

Gc
929.2
W3936w
v.3
1596044

M. L.

REYNOLDS HISTORICAL
GENEALOGY COLLECTION

52

ALLEN COUNTY PUBLIC LIBRARY



3 1833 01398 4866

HISTORY AND GENEALOGY

OF THE

GOV. JOHN WEBSTER FAMILY

OF

CONNECTICUT

WITH NUMEROUS PORTRAITS AND ILLUSTRATIONS.

BY THE LATE

WILLIAM HOLCOMB WEBSTER

WASHINGTON, D. C.

AND

REV. MELVILLE REUBIN WEBSTER, D. D.

ROCHESTER, N. Y.

FINAL AUTHOR, EDITOR AND PUBLISHER.

v. 3

FIRST EDITION

“ENDLESS GENEALOGIES” ST. PAUL.

E. R. ANDREWS PRINTING COMPANY

ROCHESTER, N. Y.

1915

1. Margaret Webster, b. July 7, 1840, m. June 4, 1873, William Slosson, b. Dec. 3, 1833, in New York City, son of Barzillia and Margaret (Laurence) Slosson. Barzillia Slosson was of Kent, Litchfield Co., Ct. Wm. Slosson died at Geneva, N. Y., Dec. 19, 1886, where she continued to reside. CHILDREN: (Slosson) (Born New York City) Sarah Webster, July 27, 1874; Margaret Lawrence, b. Aug. 3, 1876; Louise Bartlett, b. May 1, 1878; William, b. Feb. 26, 1880; Richard Laurence, March 22, 1882. The end.

2. Edward Bayard Webster, b. Sep. 2, 1842, m. 1867, Helen Farr.

He enlisted with the "30-day men," in April, 1861, at the outbreak of the Civil War, in the 2d Co., of the 7th Regt., N. Y. Vols. He then re-enlisted for three years in Co. E., 165th N. Y. Vols. He entered as a private, but was promoted to 2d Lieut., 1st Lieut., and Captain of his Company. He resigned his office and was mustered out in the fall of 1865. On his return home he engaged in farming and later became connected with the village gas works. He was postmaster of Geneva one term, from 1881. In '85 he became Secretary of the Phillips and Clark Stove Co.

They reside, 1913, at Geneva, Ontario Co., N. Y., where he d. Sep. 2, 1914. CHILDREN: Seven were born to them: Edward; Mary F.; Caroline F.; Gertrude F.; and Mrs. Philip L. Smith of Short Hills, N. J.

Their son, Edward Webster, was killed at Manila, July 19, 1899, in the Spanish-American war. His remains were disinterred and brought home and buried with military honors, Sunday, March 25, 1900. The end.

SECTION 2.—*Children of Clarina Webster (Leban, Jonathan, Jonathan, George, Thomas, Gov. John) and her husband, Joseph Dunbar of Hartland, Windsor Co., Vt.*

1. Frederick Augustus Dunbar, b. June 12, 1822, a farmer, m. Roxy Gates. Residence, 1909, Lebanon, N. H. CHILDREN: (Dunbar) Lucien; Charles.

(1) Lucien Dunbar was killed in San Lui Potosi, Mexico. (2) Charles Dunbar is in the employ of the Baldwin Locomotive Works at Bethlehem, Pa., setting up engines the world over. His wife and daughter reside at Lebanon, N. H. The end.

2. Eunice Dunbar, b. Sep. 15, 1823, m. Dec. 22, 1846, Dudley Chase Denison, a lawyer. He was probably a member of United States Congress at one time. She d. Nov. 2, 1873, and he res. '95, at Royalton, Vt. He d. there, Feb. 10, 1905. CHILDREN: (Denison) Joseph Dudley, b. Nov. 1, 1847; Catharine Amanda, March 25, 1850; Elizabeth, Feb. 13, 1852, d. June 5, 1853; John Henry, July 15, 1855; Gertrude May, Sep. 22, 1857; Edward Dunbar, Feb. 3, 1860, d. Dec. 6, 1860; Lucy Dunbar, Jan. 9, 1867.

(1) Joseph Dudley Denison, m. Sep. 10, 1874, Elizabeth A. Rix. They resided at West Randolph, now Randolph, Orange Co., Vt., where he died May 28, 1908. His wife died some years before. CHILDREN: (Denison) Eunice Dunbar; Katharine Kendall. Eunice m. June 18, 1901, John Roland Spring. CHILDREN: (Spring) John Denison, b. Jan. 1, 1904; Elizabeth Caroline, March, 1906. The end.

(2) Catharine Amanda Denison m. Dec. 19, 1883, Charles Henry Woodard. She died, June 10, 1889.

(3) John Henry Denison, a lawyer and judge, m. Oct. 22, 1883, Agnes Hawley, of Chicago Ill. Residence, 1008 Olive St., Denver, Colo. He was elected, District Judge in October, 1912. He was educated in Royalton, Vt., Academy; graduated, 1877, from University of Vermont, at Burlington, Vt.; studied law in the office of his father and at Harvard Law School; removed to Denver, Colorado, in 1881, and became one of its foremost lawyers. CHILDREN: Rosamond, b. Aug. 9, 1885; Rachel Chase, b. Dec. 25, 1900. The end.

(4) Gertrude May Denison, unm., resided, 1913, at 1300 Pontiac St., Denver, Colo. The end.

(5) Lucy Dunbar Denison m. June 25, 1903, Elwood Waite Elder. Res. 1913, 1300 Pontiac St., Denver, Colorado. CHILDREN: (Elder) Joseph Denison, b. Aug. 20, 1905; Marian Waite, b. Aug. 30, 1907. The end.

3. Catharine Choat Dunbar, b. Dec. 20, 1824, died unmarried, Jan. 29, 1850.

4. Norman Williams Dunbar, a farmer, b. Sep. 11, 1826, m. Susan Estabrook Stocker. He d. at No. Hartland, Vt., July 3, 1899. CHILDREN: (Dunbar) Joseph H., a teacher, is author of Dunbar's Inductive Arithmetic from a business standpoint. The end.

5. Charlotte Ann Dunbar, b. Feb. 26, 1828, m. March 25, 1849, at Hartland, Vt., Joshua Clapp-Hamilton, a cattle dealer, b. 1827, son of Rufus and Eliza (Clapp) Hamilton. She died in Montgomery, Vt., 1865, and he in Boston, Mass., 1870, and is buried in Montgomery, Vt. CHILDREN: (Hamilton) (All b. in Montgomery, Franklin Co., Vt.) Eliza Clapp, b. April 17, 1850; Henry Clapp, June 26, 1852; Annie Barnard, b. Aug. 12, 1858.

(1) Eliza Clapp Hamilton m. April 17, 1872, at Montgomery, Vt., Don M. Muzzey, a R. R. engineer, who died May 15, 1894, at Hartland, Vt.

(2) Henry Clapp Hamilton, a R. R. engineer, and later a traveling salesman, m. Oct. 25, 1882, at Grosse Isle, Mich., Julia E. Groh. She died Jan. 19, 1898, at Van Wert, O., where, 1913, he resided. CHILDREN: (Hamilton) Charlotte Marion, b. May 23, 1886, at Norwalk, O. (3) Annie Barnard Hamilton, died April 17, 1883, at Montgomery, Vt., unmarried. The end.

6. John Burnell Dunbar, b. Sep. 24, 1829, died in Cedar Falls, Iowa. The end.

7. Helen Marcella Dunbar, b. Aug. 23, 1831, m. Charles Bagley, a cooper. Residence, 1900, Minneapolis, Minn. She resides, a widow, 1913, at Taft, California. The end.

8. **Henry Denison Dunbar**, b. Feb. 23, 1833, a traveling engineer, m. Dec. 6, 1860, at Memphis, Tenn., Louisa Vivian Teague, born in Cornwall, England, South Turnpike, District of Ridruth. Both died in Evarts, Vt., she, May 4, 1910, and he, Jan. 17, 1911, and both are buried in the Hartland, Vt., Cemetery. CHILDREN: (Dunbar) (Born, Hartland, Vt.) Henry Teague, Nov. 26, 1866; Alice Vivian, Sep. 23, 1869.

(1) Henry Teague Dunbar, a farmer, m. Jan., 1894, at Providence, R. I., Jennie Jencks. Residence, North Hartland, Vt. (2) Alice Vivian Dunbar, m. June 12, 1894, Carl Clifton Collins, who died March 27, 1919. She resides, 1913, at Ashburnham, Mass. The end.

9. **Oliver Phelps Dunbar**, born Jan. 9, 1835, superintendent of motive power on the Wheeling and Lake Erie Railroad, mar. July 6, 1864, at Norwalk, Huron Co., Ohio, Sarah Ellen Wilkinson, b. Mch. 20, 1843, at Lexington, Richland Co., O., dau. of Samuel and Caroline (Eastman) Wilkinson. He d. at Norwalk, O., Oct. 30, 1897, and she at Los Angeles, Cal., Feb. 13, 1913, and both are buried at Norwalk, O. CHILDREN: (Dunbar) Jennie Louise, b. Jan. 28, 1870, at Norwalk, O.

(1) Jennie Louise Dunbar, mar., Mch. 13, 1892, in New York City, Thomas Winthrop Hall, an officer in the U. S. army. He was graduated from West Point in 1887, and served in the 4th and 10th Cavalry, and was Commissioned Quartermaster in the Roosevelt Rough Riders (1st U. S. Vol. Cavalry) in Spanish-American war, and promoted to Adjutant of the Regiment. He died Aug. 21, 1909, in Chicago, Ill., from the effect of injuries received in the battle of San Juan Hill, Cuba. His widow resides, 1913, at Maricopa, Kern Co., California. CHILDREN: (Hall) Dudley Winthrop, b. Nov. 11, 1893, at Norwalk, Huron Co., O.; Frances Dunbar, b. Fairfield, Herkimer Co., N. Y., Aug. 26, 1896. The end.

10. **Frances Julia Dunbar**, b. Dec. 26, 1836, m. L. Warner Martin. She resides, a widow, 1913, at Taft, California, Box 9. The end.

SECTION 3.—*Children of Lucien Boneparte (Loban, Jonathan, Jonathan, George, Thomas, Gov. John) and Frances Marvin (Smith) Webster of the U. S. Army.*

1. **Josephine Clara Webster**, b. Oct. 1, 1840, was, 1894, at Houlton, Maine, unmarried and resided at Washington, D. C., with Mrs. General McCook. She died there, Feb. 2, 1914. The end.

2. **Frances Isabel Webster**, b. Feb. 14, 1845, at Ft. Hunt, Maine, m. Nov. 20, 1872, at York, Pa., James Martin Danner, b. Feb. 4, 1847. CHILDREN: (Danner) Pamela Evorett, b. Sep. 1, 1873; William Martin and Lucien Webster, (twins) b. Sep. 6, 1875; Edmund Kirby, b. Nov. 22, 1876; James Daniel, b. Dec. 8, 1877; Frances Marvin, b. April 12, 1880; Norman Blackwood, b. June 6, 1884; Josephine Webster, b. June 2, 1887.

(1) James Daniel Danner, 1st Lieut. 22d U. S. Vol., killed in the Philippine Islands, Sep. 1900. (2) Josephine Webster Danner, m. Dec. 10, 1907, Chauncey Forward Black, of York, Pa. CHILDREN: (Black) Chauncey Forward, Jr., b. Feb. 9, 1908. The others unmarried, 1909. The end.

3. Edmund Kirby Webster, b. June 29, 1852, at Baton Rouge, La., a major in the U. S. Army, m. Nov. 11, 1885, at Fort Spokane, in the State of Washington, Clara Leterman Davidson, b. Mch. 19, 1869, at Los Angeles, Cal., dau. of John Wym Davidson, Col. in U. S. Army, and Clara Britannia McGunnege, his wife.

Major Edmund Kirby Webster was appointed "at large," Sept. 1, 1870, to U. S. Military Academy, West Point, N. Y.; graduated No. 16 in his class, June 17, 1874; 2d Lieut., 2d U. S. Infantry, same date; 1st Lieut. 2d U. S. Infantry, Sep. 26, 1881; Capt. 2d U. S. Infantry, July 26, 1893; Major, 27th U. S. Infantry, Feb. 2, 1901; retired from active service, as major, July 10, 1902.

Served in Indian outbreaks as follows: Nez Perce, 1877; Bannock, 1878; Sioux, 1890-9; Cuba; 1899; Philippine Islands, 1900-1901.

The resided, 1909, at "The Westmoreland," Washington, D. C. He d. at the Walter Reed Army Hospital, Jan. 18, 1911. His widow and daughter reside, 1914, in Washington, D. C. CHILDREN: Frances Marvin, b. Nov. 5, 1889, at Ft. Omaha, Lincoln, Neb. The end.

CHAPTER LV.

Eighth Generation—Great Grand Children of Oliver and Patience Wright Webster of Worthington, Mass., in the Line of Thomas, the son of Gov. John Webster.

FIRST GENERATION—GOV. JOHN AND AGNES WEBSTER.—SECOND, THOMAS AND ABRAHAM ALEXANDER WEBSTER.—THIRD, GEORGE AND SARAH BLISS WEBSTER.—FOURTH, PELATIAH AND MRS. JOANNA SMITH, NEE CROFOOT, WEBSTER.—FIFTH, OLIVER AND PATIENCE WRIGHT WEBSTER.—SIXTH, CHILDREN OF OLIVER AND PATIENCE WRIGHT WEBSTER NAMED IN THE DIVISIONS OF THIS CHAPTER.—SEVENTH, GRANDCHILDREN OF OLIVER AND PATIENCE WRIGHT WEBSTER NAMED IN THE NUMBERED SECTIONS OF THIS CHAPTER.—EIGHTH, GREAT GRANDCHILDREN OF THE SAME NAMED IN THE NUMBERED PARAGRAPHS OF THIS CHAPTER. PRINTED IN HEAVY FACE TYPE.

First Division, showing the Great Grandchildren of Oliver and Patience Wright Webster of Worthington, Mass., by their son, Pelatiah Webster of Lock, Knox Co., Ohio, who married Mary Corey.

SECTION 1.—Children of Charles Roy (Pelatiah, Oliver, Pelatiah, George, Thomas, Gov. John) and Mila (Fowler) Webster, of Milfordton, Knox Co., and Berkshire, Delaware Co., Ohio.

1. Rev. Loring Curtis Webster, b. Jan. 14, 1830, a minister of the Methodist Episcopal Church, and a member of the Central Ohio Conference (whose grandfather, Pelatiah Webster, was a Local Preacher in the same Church) mar. June 1, 1856, Angeline B., dau. of Edward B. and ——— (Newton) Dillow, of West Liberty, Ohio, b. Sep. 18, 1835. He resided '91 at 1237 Broadway, Toledo, O. Permanent residence (1893) at Kenton, Hardin Co., O. CHILDREN: Leona Dell, b. at Pemberton, Shelby Co., Ohio, Aug. 12, 1857; Flora Belle, Huntsville, Logan Co., O., Oct. 8, 1859; Don Roy, Marysville, Union Co., O., May 3, 1862; Alba Fredonia, Findlay, Hancock Co., O., Mar. 11, 1864; Holland Charles, Marion, do Co., O., Dec. 31, 1876.

(1) Leona Dell Webster, m. Sep. 8, 1878, at Marietta, do Co., O., Simon Eugene De Wolfe, a grain and coal merchant, son of Barney Adams and Minerva (Atherton) De Wolfe, b. at Bridgewater, Oneida Co., N. Y., Dec. 16, 1832. He has held the office of Elder in the First Presbyterian Church, of Marion, O., for thirty years, where, '94, they resided, at 404 East Centre street. CHILDREN: (DeWolfe) (Born at Marion, O.) Miriam

Leis, June 24, 1879; Barney Webster, March 12, 1881; Edna Eugene, April 30, 1882; De Los, June 26, 1883; Lorin Edgar, Oct. 29, 1885; Lucille, Sep. 30, 1887. The end.

(2) Flora Bell Webster, mar. Dec. 24, 1877, at Marion, do Co., O., William Risley Garberson, a salesman, b. at Marion, O., Aug. 1, 1856, son of John Risley and Susan (Irey) Garberson. Residence, 854 Hough Avenue, Cleveland, O. CHILDREN: (Garberson) Harry Webster, b. Marion, O., Nov. 17, 1878; Hazel Dell, b. Cleveland, O., May 21, 1883. The end.

(3) Don Roy Webster, mar. Marian Bense. They reside in Denver, Colo. The end.

(4) Alba, Fredonia Webster, mar. Sep. 22, 1887, town of Kenton, Hardin Co., O., William Alvin Belt, a physician, son of Leroy Alfred and Rachel (Burrkett) Belt, b. April 23, 1863, at Wapakoneta, Anglaze Co., O. They resided, '93, at Kenton, Hardin Co., O. CHILDREN: (Belt) Lorin Leroy, b. at Kenton, O., May 27, 1892. The end.

(5) Holland Charles Webster, no record.

2. Lucretia Orinda Webster, b. Jan. 1, 1832, mar. Delford Sharp, and lived at Byhalia, Union Co., O. CHILDREN: (Sharp) Charles, b. 1859; Lora, 1864. The end.

3. Charles Wesley Webster, b. Feb. 27, 1843, m. Oct. 4, 1866, at Berkshire, Delaware Co., O., Hannah Elizabeth Smith, b. Aug. 18, 1846, at Sunbury, Delaware Co., O., dau. of John R. and Sarah (Martin) Smith.

Charles Wesley Webster was a soldier in the Civil War, enlisted in August, 1862, Co. F., 121st O. Vol. Infantry. Was in the Army of the Cumberland under Gen. Rosecrans and with General Sherman in his march to the sea; thence to Richmond, Va., and back to Washington, D. C. Discharged June, 1865. Residence, 1905, Columbus, O., 144 West Rich St.

CHILDREN: (Born in town of Berkshire, Delaware Co., Ohio, except Lulu Effie, b. York, Union Co., O.) Halley Lawrence, July 29, 1867; d. Oct. 4, 1868; Lulu Effie, June 26, 1869; George Loren, Nov. 30, 1873; Gertrude May, Mch. 4, 1865; Edna Clair, Feb. 3, 1879.

(1) Lulu Effie Webster m. Oct. 12, 1892, Burt D. Armstrong, a salesman. Res. '05, Sioux City, Ia. (2) George Loren, a grocery clerk, m. Mch. 30, 1898, Carrie Grant. Res. 1905, Columbus, O. (3) Gertrude May, m. Aug. 21, 1901, Robert C. Tackaberry, a wholesale grocer. Res. '05, Sioux City, Ia. 1906, 855 Sullivant Ave., Columbus, O. (4) Edna Clair, m. July 9, 1904, Harry W. Blair, an advertising agent. Res., '05, Columbus, O. The end.

SECTION 2.—*Children of Oliver (Pelatiah, Oliver, Pelatiah, George, Thomas, Gov. John) and Nancy (Fowler) Webster of Berkshire, Delaware Co., Ohio.*

1. Orlena Calista Webster, b. Jan. 9, 1834, m. May 1, 1860, at Wadsworth, Medina Co., Ohio, John Jay Ramage, a farmer, b.

March 3, 1833, at Mt. Hope, Holmes Co., O., son of Abner and Susannah (Custer) Ramage.

He served in the Union Army in the Civil War from Aug. 11, 1862, to June 23, 1865, in the 121 Ohio Vol's Infantry, as first sergeant in Co. A, and first Lieut. Co. K. He was in the following battles: Perryville, Ky., where he was wounded in the breast; Chickamauga, Tenn., where he was severely wounded in the right hip. Also Kennesaw Ma.; Peach Tree Creek, and Jonesboro, all in Georgia, and Averasboro, and Bentonville, N. C., and Sherman's march to the sea.

He was Deputy Auditor of Delaware Co., Ohio, from March, 1881, to Sep., 1886, and elected Auditor Nov., 1885, serving from Sep., 1886 to Sep., 1893. They res. '99, at York, Union Co., Ohio. Both died at Magnetic Springs, O., she, Dec. 6, 1911, and he, Dec. 16, 1911. CHILDREN: (Ramage) (First two b. York, O., and the other at Berkshire, O.) Jessie Fremont, Mar. 3, 1863, d. Mar. 7, 1867; Cora Belle, Apr. 24, 1867; Loretta Delle, May 20, 1874.

(1) Both are graduates of Ohio Wesleyan University with the degree of B. L., Cora, 1893, and Loretta, 1895, and res. '99, unm. in York, O.

(2) Loretta Delle m. Sep. 3, 1903, at Green Camp, O., Nehemiah Fay Tilton, a physician, b. May 15, 1873, at York, O., son of John Finley and Clarissa Almira (Webster) Tilton. Res. 1913, 287 Windsor St., Marion, O. CHILDREN: (Tilton) Orlena Almira, b. Jan. 19, 1906, d. Jan. 22, 1906; Corintha Elizabeth, b. Feb. 7, 1910, d. July 17, 1912. The end.

2. **Corintha Huldah Webster**, b. Jan. 2, 1836, m. Jan. 12, 1869, Platt Gregory, a merchant. She d. Dec. 26, 1869, at Pacheo, Contra Costa Co., Cal., and he probably resided, '99, in San Jose, Cal. The end.

SECTION 3.—*Children of Pelatiah (Pelatiah, Oliver, Pelatich, George, Thomas, Gov. John) and Elizabeth (Eattenfield) Webster of York Centre, Union Co., Ohio.*

1. **Clarissa Almira Webster**, b. Sep. 28, 1844, m. Jan. 1, 1868, at York, O., John Finley Tilton, a farmer, b. Apr. 1, 1844, at Fallsburg, Licking Co., O., son of Nehemiah and Mary (Hoover) Tilton. She d. July 29, 1878, at York, O., where '99, he resided. CHILDREN: (Tilton) Minetta Flo, b. Fallsburg, O., Jan. 9, 1871; Nehemiah Fay, b. York, O., May 15, 1873. (1) Minetta m. Apr. 2, 1891, Harley Butler, a farmer, and they res. '99, at York, O. (2) Nehemiah, '99 is a student in the Ohio Medical College. Res. York, O. He m. Loretta Delle Ramage. See preceding section.

2. **Elias Wellington Webster**, b. Apr. 7, 1846, a farmer, m. Oct. 23, 1873, Elizabeth Spohn. Residence, 1899, York, Ohio.

3. **Lydia Ellen Webster**, b. Feb. 8, 1848, m. Nov. 13, 1872, at York, O., George Robinson, a merchant, b. Aug. 6, 1843, at Unionville, O., son of Patterson and Nancy (Marshall) Robinson. He d. at Marysville, Union Co., O., where, '99, she lives.

CHILDREN: (Robinson) Winifred Claire, b. Marysville, O., Jan. 1, 1878. The end.

4. Emily Josephine Webster, b. Dec. 25, 1850. No record.

5. Sarah Hayden Webster, b. Dec. 27, 1852. No record.

6. John Loren Webster, b. Aug. 5, 1855. No record.

7. Lewis Melville Webster, b. April 14, 1857, a commercial traveler, m. Jan. 21, 1888, at Columbus, O., Fanny Crumley, b. Feb. 7, 1858, there, dau. of Dr. and Julia (White) Crumley. They res. '99, at 42 Clark Place, Columbus, O.

CHILDREN: Julia White, b. Columbus, O., Oct. 11, 1894. The end.

8. Laura May Webster, b. May 18, 1860, m. Dec. 20, 1893, Chauncey Hill, a banker. Residence, 1899, York, Ohio. The end.

9. Rev. Edwin Jordan Webster, b. April 19, 1863, a minister of the Methodist Episcopal Church, and a member of the Central Ohio Conference, m. July 5, 1894, Belle Williard. Residence, 1899, East Liberty, Logan Co., Ohio. The end.

SECTION 4.—*Children of Daniel Albert (Pelatish, Oliver, Pelatiah, George, Thomas, Gov. John) and Eunice Hilpa (Thurston) and Stalira (Bellus) Webster of 1222 Pine St., St. Louis, Mo.*

1. Glesner Thurston Webster, b. Dec. 29, 1846. No record.

2. Julia Arista Webster, b. July 26, 1848. No record.

3. Matilda Webster, b. Feb. 18, 1855, mar. March 3, 1875, at Mosley, Scott Co., Mo., Morgan William Perkins, a carpenter, son of George Forse and Susan (Vinyard) Perkins, b. Sep. 12, 1844, at Vineland, Jefferson Co., Mo. They resided '92 at Hemalite, Jefferson Co., Mo. CHILDREN: (Perkins) (Born, Jefferson Co., Mo., and all but first two at Hemalite.) Florence Araminta, March 6, 1876; Stella Catharine, April 7, 1878; Addie Susan, Dec. 11, 1879, d. at Hemalite, Aug. 27, 1891; Bessie Olive, June 3, 1883; Mabel Mattie, Aug. 16, 1885; Ethel Jane, Dec. 9, 1887. The end.

4. Scott Webster, b. Oct. 20, 1856, mar. Oct. 14, 1878, Mrs. Maria Thurman, or Thurmond. Res. '94, St. Louis, Mo. CHILDREN: May, b. July, 1880; Mattie, Nov., 1882, d. Jan., 1887. A son by a former husband of Mrs. Webster, Geo. Thurmond, is called Webster. The end.

5. Chester Webster, b. Dec. 12, 1858 (adopted). No record.

6. Lincoln Webster, b. Oct. 13, 1861, a railroader, mar. Sep. 16, 1886, at St. Louis, Mo., Frances Caroline Barnes, b. June 7, 1862, in Calloway Co., Mo., dau. of John Henry and Mary Ann (Nunley) Barnes. They resided, '94, at 2445 Lafin Street, St. Louis, Mo. CHILDREN: (Born in St. Louis, Mo.) Lilly Ellenor, Dec. 16, 1887; Frank Edward, July 31, 1889; Stella May, June 18, 1891, d. Aug. 17, 1894 at St. Louis; Addie Mabel, Nov. 12, 1892. The end.

7. **Sheridan Webster**, b. June 27, 1864, a printer. Business Manager, 1894, of the Courier Pub. Co., 810 Olive Street, St. Louis, Mo., mar. May 30, 1885, at St. Louis, Amelia Alice Archibald, b. Aug. 2, 1862, at St. Louis, dau. of James Miller and Alice (Gilsen) Archibald. Residence '94, 923 La Salle Street, St. Louis, Mo. CHILDREN: (Born at St. Louis, Mo.) Sheridan Archibald, b. Dec. 7, 1885; Emma Archibald, Feb. 25, 1888, d. July 1 following; Ray Archibald, Mar. 17, 1889; Mildred Archibald, Aug. 11, 1891. The end.

8. **Ellsworth Webster**, b. Apr. 29, 1867, a telegraph operator and railroad station agent, mar. May 23, 1888, at Allenville, Mo., Martha Jane Porter, b. Mar. 28, 1869, at Marion, Ill., dau. of George W. and Elizabeth (Fuller) Porter. They res. '92, at Allenville, Cape Girardeau Co., Mo. No children. The end.

CHAPTER LVI.

Eighth Generation—Great Grandchildren of Capt. Constant and Miss Kinne and Mrs. Chloe Sackett nee Atherton Webster in the Line of Gov. John Webster.

FIRST GENERATION, GOV. JOHN AND AGNES WEBSTER.—SECOND, THOMAS AND ABIGAIL ALEXANDER WEBSTER.—THIRD, GEORGE AND SARAH BLISS WEBSTER.—FOURTH, PELATIAH AND MRS. JOANNA SMITH NEE CROFOOT WEBSTER.—FIFTH, CAPT. CONSTANT AND MISS KINNE AND MRS. CHLOE SACKETT, NEE ATHERTON, WEBSTER.—SIXTH, CHILDREN OF CAPT. CONSTANT AND MISS KINNE AND MRS. CHLOE SACKETT, NEE ATHERTON, WEBSTER NAMED IN THE DIVISIONS OF THIS CHAPTER.—SEVENTH, GRANDCHILDREN OF CAPT. CONSTANT AND MISS KINNE AND MRS. CHLOE SACKETT, NEE ATHERTON, WEBSTER NAMED IN THE NUMBERED SECTIONS OF THIS CHAPTER.—EIGHTH, GREAT GRANDCHILDREN OF THE SAME NAMED IN THE NUMBERED PARAGRAPHS OF THIS CHAPTER. PRINTED IN HEAVY FACE TYPE.

First Division, showing the Great Grandchildren of Capt. Constant and Miss Kinne and Mrs. Chloe Sackett nee Atherton Webster by his son Constant Webster of Stephentown, Rensselaer Co., N. Y., who married Chloe Daniels.

SECTION 1.—*Children of Constant (Constant, Cap. Constant, Pelatiah, George, Thomas Gov. John) and Fanny (Spring) and Ann (Dusenbury) Webster, of Orangeville, Wyoming Co., N. Y.*

1. James Henry Webster, b. June 27, 1820, a retired farmer and teacher, mar. at Middlebury, Wyoming Co., N. Y., Jan. 1, 1845, Olive Caroline Hawley, dau. of Alvin and Phebe (Shepard) Hawley, b. Jan. 12, 1827, at Middlebury, Wyoming Co., N. Y. They resided '92, at Pavilion, Genesee Co., N. Y., where he died, May 11, 1897, and she, same place, Oct. 26, 1905, and both are buried at Pearl Creek, N. Y. CHILDREN: Alvin, b. at Middlebury, N. Y., April 10, 1846, d. Sep. 4 following; Ellen, b. Orangeville, Wyoming Co., N. Y., Dec. 27, 1847; Franklin M. Pierce, b. Attica, Wyoming Co., N. Y., Feb. 11, 1853; John Hawley, b. Orangeville, Wyoming Co., N. Y., Sep. 9, 1862.

(1) Ellen Webster, mar. at Ellington, Chau. Co., N. Y., Oct. 5, 1867, Henry S. Tabor, a farmer and ice dealer. They resided, '92, at Warsaw, Wyoming Co., N. Y. 1907, Castile, N. Y. CHILDREN: (Tabor) Carrie, b. in 1873; Charles, in 1876; Jennie, in 1879. All were unmarried, '95. The end.

(2) Franklin M. Pierce Webster, for short called Frank M., a farmer, mar. Mich. 11, 1874, at Perry, N. Y., Celia Wellman, dau. of Harvey Wellman. They resided, '92, at La Grange, Wyoming Co., N. Y. 1907, Warsaw, N. Y., R. F. D., 3. CHILDREN: Harvey Wellman, b. Sep. 15, 1875, and m. Feb. 26, 1907, Viola Rachel Gaige, at Rowley, Mass. Residence, '07, Warsaw, N. Y. The end.

(3) John Hawley Webster, a farmer, mar. June 6, 1888, at Ellington, Chautauqua Co., N. Y., Henrietta Elizabeth, dau. Gilbert and Elizabeth (Leet) Strong. They resided, '92, at Pavilion, N. Y. Post Office address, Wyoming, N. Y. CHILDREN: Infant, June 6, 1892, d. Oct. 10, 1892; Marion, a dau., b. Aug. 25, 1894, d. Apr. 3, 1895. The end.

2. John Melancton Webster, b. July 1, 1822, a farmer, mar. (1) April 22, 1847, at Attica, N. Y., Sarah Jane, dau. of Josiah and Polly (Armstrong) Smith, b. Nov. 5, 1823, at Attica, N. Y.; and (2) June 15, 1876, Mrs. Mary Elizabeth (Reed) Lincoln, widow of Lemuel Foster Lincoln, and dau. of Henry and Laura (Summer) Reed, b. July 26, 1831, at Bethany, Genesee Co., N. Y. His first wife d. at Middlebury, Wyo. Co., N. Y., Aug. 24, 1874; his second wife at Bethany, Genesee Co., N. Y., July 14, 1891; and he, Dec. 10, 1894. CHILDREN: (All b. in Wyoming Co., N. Y. The first b. at Orangeville; the second at Attica, and the others at Middlebury) (All by first mar.) Cassius Melancton, Sep. 14, 1849; Patrick Henry, March 13, 1851; Eulalia Jane, March 28, 1853, d. Aug. 26, 1855; Cora Almira, Oct. 9, 1857, Elmer Josiah, Oct. 1, 1860, d. July 4, 1875; Grant Smith, Oct. 26, 1864, d. May 30, 1875; Flora Jane, March 6, 1867.

(1) Cassius Melancton Webster, a commercial traveler, mar. Nov. 10, 1874, Cornelia Keith. Resided, '92, at Wyoming, N. Y. (2) Patrick Henry Webster, mar. (1) in 1873, Della Shattuck, who d. in about three months; and he mar. (2) about 1882, Della Lincoln, who d. in 1885, leaving a daughter, Della, who, '95, was living; and (3) April 10, 1889, he mar. Alice Walker, and '92, was living in Wyoming, N. Y. (3) Cora Almira Webster, mar. Dec., 1875, Artemus Shattuck, and, '92, resided at Middlebury, N. Y. (4) Flora Jane Webster, resided, unm., '92, at Bethany Centre, N. Y. The end.

3. Almira Webster, b. Oct. 7, 1823, mar. Dec. 1, 1844, William C. Smith, a produce dealer. She d. at Attica, Wyoming Co., N. Y., Aug. 12, 1858. CHILDREN: (Smith) Fanny Rosalthe, b. 1845; Rudel, b. 1848; Whitman, b. 1850 or 1851, d. 1858. (1) Fanny Smith mar. 1862 or '63, Godfrey Grosvenor and res. '95, at Tekama, Burt Co., Neb. (2) Rudel Smith was an extensive dealer in horses and resided at one time at Omaha, Neb. The end.

4. Ebenezer Webster, b. Dec. 28, 1824, a teacher and farmer, mar. July 6, 1848, at Middlebury, Wyoming Co., N. Y., Lucinda, dau. of Henry and Harriet (Butler) Higgins, b. March 18, 1826, at that place. Henry Higgins died Apr. 26, 1890, aged 88 years; Harriet Butler, his wife, d. Nov. 23, 1879, aged 72 years. They resided,

'92, at Wyoming, do. Co., N. Y. He d. Mich. 28, 1899, and she, Feb. 25, 1907.

"Mr. Webster acquired a good sound education. At the age of nineteen, by his own choice, and through the efforts of friends of the family, he was made a sailor on board a whaler, and started on an extended cruise which took him around the world. For four years Mr. Webster followed the sea, but returned in 1847 to his home, his parents meantime having moved to Orangeville, N. Y. For several years after his marriage he followed the vocation of a school teacher, with much success. In 1861 Mr. Webster united with the Baptist church at Dale, of which he has always remained a faithful member. For three terms he efficiently served the town as supervisor, and for fifteen years he held the office of justice of the peace. For many years also he had acted as a clerk on the election board."

CHILDREN: (Born, Middlebury, N. Y.) Henrietta Higgins, Nov. 23, 1850; Calista Estelle, Jan. 21, 1851; Floyd Henry, Jan. 8, 1858; Fred Sumner, Nov. 9, 1861; Daniel, April 23, 1864.

(1) Henrietta Higgins Webster mar. Dec. 29, 1869, Henry Clinton Eastman, a farmer. She d. at Covington, Wyoming Co., N. Y., Aug. 24, 1876. He d. March 19, 1890. CHILDREN: Frank Calvin, b. May 10, 1872, and he mar. Dec. 25, 1894, Jennie A. (Jane) Norton, of Genesee, N. Y. Res. 1912, Wyoming, N. Y. CHILDREN: Maxwell Norton, b. Sep. 7, 1900. (2) Calista Estelle, mar. Feb. 14, 1872, George Wilson Eastman, a farmer. She d. at Wyoming, do Co., N. Y., Jan. 30, 1873. CHILDREN: Frederick Wilson, b. Jan. 17, 1873, and graduated from the Chicago University, in 1895. Married a wife from Ogden, Utah. Son b. Dec. 23, 1910. Address, Mrs. Geo. Wilson Eastman, Wyoming, N. Y. R. D. 2. (3) Floyd Henry, a farmer, unmarried, 1912, and resided at Wyoming, N. Y. Died in Rochester, N. Y., Feb. 16, 1914. (4) Fred Sumner, a baker, mar. Dec. 25, 1886, Cora Elizabeth Mather. They resided, '92, at Wyoming, do Co., N. Y. 1912, 322 Webster Ave., Rochester, N. Y. CHILDREN: George Howard, b. in December, 1887, d. Sep. 15, 1888; Ina Estelle, b. July 9, 1889. (5) Daniel, a baker, mar. Oct. 10, 1885, Mary Eliza, dau. of William E. and Salome (Bailey) Covill. They resided, '92, at Wyoming, N. Y. 1912, Portland, Oregon. CHILDREN: Floyd, b. in January, 1888, died in Jan., 1912. The end.

5. Alfred Constant Webster, b. Jan. 15, 1828, a shoemaker and farmer, mar. Oct. 12, 1848, Amanda Eunice, dau. of John and Eunice Powers, b. in New York State. Both died at Assyria, Barry Co., Mich., he Oct. 28, 1862, and she Sep. 9, 1865. CHILDREN: (All b. at Assyria, Barry Co., Mich., except first two b. at Orangeville, Wyoming Co., N. Y.) Curtiss Constance, July 21, 1849; Walter John, June 14, 1851; Marian Eunice, Oct. 16, 1854; Helen Ann, May 13, 1857; Dewitt Clinton, July 22, 1859, d. at Assyria, Mich., June 16, 1863; Elmer Ellsworth, March 7, 1862.

(1) Curtiss Constance Webster, a cooper, mar. Jan. 7, 1855, at Belding, Ionia Co., Mich., Lillie L., dau. of Lord Wellington and Betsey Ellen

(Lane) Ross, b. July 4, 1862, at Windsor, Canada. They resided, '92, at Belding, Ionia Co., Mich. He d. June 26, 1901, at New Haven, Gratiot Co., Mich. CHILDREN: Max, b. at Belding, Mich., Feb. 28, 1889; Ray, b. same place, May 6, 1894, d. Mich. 6, 1913, at Lansing, Mich. Max Webster resides, 1913, at Vestaburg, Montcalm Co., Mich., R. F. D. 1. The end.

(2) Walter John Webster, (known as Walter Webster), a lawyer, mar. Feb. 16, 1887, at Bellevue, Eaton Co., Mich., Clara F., dau. of Yost and Rosina (Best) Garms, b. Sep. 12, 1858, at that place. He graduated from the Law Department, of the University of Michigan, at Ann Arbor, in 1879. Held the office of Circuit Court Commissioner for Barry County, Mich., for two years, from January, 1885, and again for two years, from January, 1891, attorney for Eaton County, 1897, 1898. They resided, '92, at Nashville, Barry Co., Mich. 1913, Sumner, Gratiot Co., Mich. R. F. D. 1. CHILDREN: Inda, b. at Nashville, Mich., June 5, 1888; Ida, May 6, 1894; Garms, Nov. 10, 1895. Inda Webster m. Sep. 7, 1912, at Lansing, Mich., Alfred D. Ballard, an engineer. Residence, 835 Saginaw St., East, Lansing, Mich. The end.

(3) Marian Eunice Webster, mar. Jan. 7, 1871, at Nashville, Barry Co., Mich., Levi R. Mills, a farmer, son of Levi and Esther (Blair) Mills, b. Nov. 11, 1848, at Monroe, Le Co., Mich. They resided, '92 and 1913, at Elk Point, Union Co., S. Dak. CHILDREN: (Mills) Harry Webster, b. at Assyria, Barry Co., Mich., Jan. 18, 1872; Myrtle Ann, b. at Virginia, Union Co., S. Dak., July 11, 1880; Beryl May, same place, Oct. 18, 1883; Bertha Maud, b. at Civil Bend, Union Co., S. Dak., Feb. 2, 1885; Curtis Elmer, b. at Nerway, S. Dak., Jan. 16, 1888. The end.

(4) Helen Ann Webster, mar. in August, 1877, Albert B. Campbell, a laborer. Resided, '92, at Nashville, Mich. 1913, at 716 East Park Terrace, Lansing, Mich. The end.

(5) Elmer Ellsworth Webster, a laborer, unmarried, '92, and resided at Elk Point, S. Dak. 1913, res. Hemans, Wood Co., Oklahoma. The end.

6. Oren Stimson Webster, b. Jan. 9, 1831, a lawyer and farmer, mar. June, 1866, Harriet Van Mater. He served in 130th Illinois Vols. and was detailed as military P. M. at Memphis, Tenn., and was there three years. He died at Williamsville, Sangamon Co., Ill., April 12, 1891. She resided, '94, at same place. No children. The end.

7. Aaron Bogart Webster, b. March 8, 1833, a baker, mar. at Akron, Erie Co., N. Y., Dec. 2, 1862, Emily Bryon, b. April 28, 1838, dau. of George and Mary Bryon who were b. in London, England.

He served in the war of the Rebellion, as an enlisted man, in the 1st Regt. of Michigan, engineers and mechanics, from Dec. 19, 1863 to Sept. 22, 1865, when he was discharged at Nashville, Tenn. He served under General Sherman in his famous march "from Atlanta to the sea."

They resided, '94, at 233 Forest Avenue, Denver, Col. CHILDREN: George Herbert, b. at Chicago, Ill., March 8, 1871.

George Herbert Webster resided, 1913, at 1635 Penn St., Denver, Colo. He is with the Crescent Realty Co.

8. **Helen Adel Webster**, b. Oct. 5, 1838, died Oct. 17, 1855, at Bethany, N. Y.

SECTION 2.—*Children of Electa Webster (Constant, Capt. Constant, Pelatiah, George, Thomas, Gov. John) and her husband, William Burton Hoag, of Hoag's Corners, Rensselaer Co., N. Y.*

1. **Emeline Hoag**, b. June 4, 1826, mar. Dec. 24, 1851, Ezra Haynes, a wholesale yankee notion peddler.

He served in the war of the Rebellion, in the 149th New York Vols., to the close of the war, and took part in battles of Chancellorsville, Gettysburg, Lookout-Mountain, siege of Atlanta, and Sherman's march to the sea.

They resided, '92, at 266 Western Avenue, Albany, N. Y. CHILDREN: (Hoag) they have two daughters and one son. The end.

2. **Judson Hoag**, b. June 6, 1828, a farmer, unmarried. Enlisted in war of Rebellion, in 169th New York Vols., and d. Oct. 27, 1864. The end.

3. **Margaret Ann Hoag**, b. Nov. 15, 1831, mar. Bartholomew Griggs. They resided, '92, at Averill Park, Rensselaer Co., N. Y. CHILDREN: (Griggs) They have two sons. The end.

4. **Clark Hoag**, b. June 11, 1835, a farmer, mar. Rose Harriton. Resided, '92, Hoag's Corners, Rensselaer Co., N. Y. CHILDREN: They have three sons, and two daughters. The end.

5. **Harriet Hoag**, b. Sep. 28, 1859, mar. George Lyon, a car builder. CHILDREN: (Lyon) They have two sons and four daughters. The end.

SECTION 3.—*Children of Cyril (Constant, Capt. Constant, Pelatiah, George, Thomas, Gov. John) and Elizabeth (Robinson) Webster of Dryden, Tompkins Co., N. Y.*

1. **Warren Webster**, b. 1829, mar. at Troy (or Albany), N. Y., April 30, 1849, Nancy J. (or Mary J.) Twentyman, b. about 1820. He enlisted Aug. 19, 1861, at Pittsfield, Mass., in Company I, 21st Massachusetts Vols., and was killed at battle of Fredericksburg, Va., Dec. 13, 1862, aged 34 yrs. After his death she mar. again, July 20, 1864, James Reynolds. CHILDREN: (By Webster) (Both b. at New Lebanon, N. Y.) Robert, Sep. 16, 1853; Isaac, March 26, 1855. (No others survived the soldier.) The end.

2. **Isaac Webster**, b. 1831, resided, '92, at North Adams, Mass., or Troy, N. Y. Was at one time employed as a horse trainer in Connecticut. Residence, '94, Chatham, N. Y.

3. **John James Webster**, b. Oct. 13, 1833, an agent, mar. (1) at Lebanon, N. Y., Sep. 1, 1856, Helen Mae Thayer; (2) Jan'y 4, 1881, Marietta F. Congdon, b. Washn., Mass., dau. Henry and Hannah, of New Lenox, Mass. His first wife died at Pittsfield, Mass. in January, 1879. He and his second wife resided, '94, at same

place, where he died, Apr. 13, 1896. CHILDREN: (By first m.) James Edward, b. Lebanon, N. Y., Nov. 30, 1857; Almeda Elizabeth, b. Chatham, N. Y., Aug. 17, 1859; Mary Edna, b. Stephentown, N. Y., April 19, 1861, d. Jan. 8, 1867; Silas Delmar, b. Chatham, N. Y., Oct. 8, 1862; Warren, b. Monroeville, Ind., Aug. 22, 1866. (By second m.) No children.

(1) James Edward Webster, a teamster, mar. in 1878, Sarah Cumm, in Chatham, N. Y. CHILDREN: James Albert, b. Pittsfield, Mass., Dec. 17, 1879; m. Harriet L. Ransenhousen. CHILDREN: (Born Springfield, Mass.) Harold Coleman, b. Jan. 11, 1901. The end.

(2) Almeda Elizabeth Webster, mar. as his second wife, in 1881, at Pittsfield, Mass., Elias Reuben Dodge, b. Aug. 25, 1836. They resided, '94, at 12 Ball Place, West Troy, N. Y. 1903, New York City. CHILDREN: (Dodge) Helen Edna, b. Oct. 7, 1890; LeRoy Webster, June 24, 1892. The end.

(3) Silas Delmar Webster, mar. in 1892, at Lebanon, N. Y., Lillian Renshausen. They resided, '94, at Dalton, Mass. CHILDREN: One. The end.

(4) Warren Webster, mar. and resided, '94, at Lawrence, Mass. The end.

4. Chloe Webster, b. 1837, mar. Silas Jones, of Chatham, N. Y. She died there. No children. The end.

5. Marietta Webster, b. 1838, mar. Delmar Griswold, in Chatham, N. Y. When last heard of she resided at Lima, O. The end.

6. Aurelius Webster, b. 1839, mar. and lives somewhere in Ohio. The end.

SECTION 4.—*Children of Aurelius (Constant, Capt. Constant, Pelatiah, George, Thomas, Gov. John) and Elsie (Wooden) Webster of New Lebanon, Columbia Co., N. Y.*

1. Nelson Webster, a lawyer, b. Sep. 8, 1835, mar. at Nassau, Rensselaer Co., N. Y., July 24, 1866, Theresa Maria Werden, dau. of Abraham Hand and Harriet (Hutchinson) Werden, b. at Waterford, Saratoga Co., N. Y., May 8, 1841. They resided, '92, at East Nassau, Rensselaer Co., N. Y. CHILDREN: (All b. at Nassau, N. Y.) Martha Edna, May 22, 1868; Arthur Frank, June 5, 1870; Nellie Barber, Nov. 19, 1872.

(1) Martha Edna Webster m. March 21, 1889, Charles Rice Foot, a builder and mason, b. June 9, 1865, son of George Washington and Mary Cheriana (Dewey) Foot. Residence, 81 Bradford St., Pittsfield, Mass. CHILDREN: (Foot) Edna Webster, b. Jan. 12, 1891; Herbert Nelson, Jan. 6, 1894. (2) Arthur Frank Webster, a mason, m. Jan. 29, 1895, at Pittsfield, Mass., Evelyn Donnally, b. 1877, in Brooklyn, N. Y., dau. of Edward and Nellie (Duffy) Donnally. (3) Nellie Barber Webster resided at Nassau, Rensselaer Co., N. Y. The end.

2. **Gilbert Webster**, b. March 6, 1837, served in war of Rebellion, in Company E, 125th New York Vols., and died at Stevensburg, Va., March 9, 1864, unmarried. The end.

3. **Chloe Jane Webster**, b. Feb. 9, 1840, mar. at New Lebanon, Columbia Co., N. Y., March 13, 1862, William Fellows Gale, son of Daniel B. and Caroline (Hunt) Gale, b. at Cicero, Onondaga Co., N. Y., May 1, 1841. They resided, '94, at Pittsfield, Mass. 1906, Danville, Hendricks Co., Ind. CHILDREN: (Gale) (All b. at West Stockbridge, Mass., except the last, b. at Pittsfield, Mass.) Mina Elsie, May 4, 1864; William Webster, March 16, 1869; Ella Jane, Sep. 2, 1872; Martha Louise, Sep. 12, 1874; Roy Fellows, b. July 16, 1880.

(1) Mina Elsie Gale, mar. Sep. 3, 1884, Geo. D. Foote and res. '92, at Middletown, Ct. (2) Wm. Webster Gale, '92, a clerk in New York City. (3) The rest resided at Pittsfield, Mass. The end.

4. **George Aurelius Webster**, b. Jan. 5, 1845, a farmer, mar. in Boynton tp., near Delavan, Tazewell Co., Ill., April 15, 1873, Mary Hudson Slaughter, dau. of William Wallace and Sarah (Hudson) Slaughter. They resided, '94, at Rantoul, Champaign Co., Ill. CHILDREN: (All b. at Rantoul, Ill.) Frank Slaughter, March 4, 1875; Nelson Brockway, Dec. 13, 1878; Edith Pauline, Oct. 5, 1884; William Aurelius, April 10, 1889. The end.

5. **Martha Ann Webster**, b. Aug. 3, 1846, m. at West Stockbridge, Mass., Nov. 2, 1869, George Hance, aged 28, a miner, b. Dover, N. J., son of John and Mary. She died at Turner's Falls, Mass., June 10, 1875. No children. The end.

6. **Constant Webster**, b. Sep. 10, 1848, a farmer, mar. at Nassau, Rensselaer Co., N. Y., April 9, 1873, Mary Louisa Hayes, dau. of Harvey Peleg and Permelia (Boughton) Hayes, b. at Stephentown, Rensselaer Co., N. Y., Jan. 9, 1850. They resided, '92, at Rider's Mills, Columbia Co., N. Y. CHILDREN: Charles, b. at Nassau, N. Y., Feb. 26, 1874; Harriet, b. at Chatham, Col. Co., N. Y., Dec. 7, 1878; George, same place, Oct. 28, 1884. The end.

7. **Charles Byron Webster**, b. Feb. 23, 1851, farmer, mar. (1) at Delavan, Tazewell Co., Ill., Feb. 26, 1874, Jennie Elizabeth Woolf, dau. of Anthony and Jane Woolf; (2) at same place, March 1, 1881, Mary Fanning, dau. of Michael and Bridget Fanning, of Delavan; and (3) at Penfield, Ill., Jan. 28, 1891, Annie May Gilbreath, dau. of Hiram and Barbara Gilbreath, of Penfield, Ill.

He removed soon after his first marriage to Rantoul, Champaign Co., Ill., and engaged in farming and stock raising; in the Spring of 1877 he returned to New York State, spent the summer there, and in the fall went back to Illinois and settled at Delevan, Tazewell Co., but immediately after his marriage to his second wife he removed to Rantoul, Ill., where he has since remained. His first wife died there Dec. 10, 1876; second wife, same place, Nov. 3, 1888, where he and his third wife resided. '94.

CHILDREN: (All b. at Rantoul, Ill.) (By first m.) Sarah Jane, b. Aug. 13, 1876, and died Aug. 29, 1877. (By second m.) Georgie May, b. March 20, 1882; Mina Elsey, b. May 22, 1883; Edward Fanning, June 3, 1885; Leslie Arthur, Aug. 26, 1886. (By third m.) Leta, b. Aug. 19, 1891, d. at Rantoul, Ill., Sep. 9, 1891; Marvin Daniel, June 30, 1894. The end.

8. Franklin Irving Webster, b. Nov. 26, 1852, a hardware merchant. Resided, 1905, at 85 Liberty St., New York, N. Y.; also Turner's Falls, Mass. The end.

SECTION 5.—*Children of Alfred (Constant, Capt. Constant, Pe-latiah, George, Thomas, Gov. John) and Susan (Brockway) Webster of Stephentown, Rensselaer Co., N. Y.*

1. Egbert Constant Webster, b. March 4, 1832, a farmer, mar. Jan. 12, 1860, Phebe Larkin, of Nassau, Rensselaer Co., N. Y., dau. of Caleb K. and Alinda (Smith) Larkin. They resided, '92, at West Lebanon, Columbia Co., N. Y. CHILDREN: Della Jane, b. Dec. 24, 1861; Matthew E., b. Oct. 28, 1866, d. Aug. 8, 1880; John LaGrand, b. Nov. 27, 1873; Egbert Brockway, b. Dec. 25, 1877. Della Jane Webster, mar. Sep. 27, 1887, Gurney A. Hane, of Maryland, Otsego Co., N. Y. CHILDREN: (Hane) Arthur, b. Feb. 20, 1889. The end.

2. Susan Ann Webster, b. Nov. 8, 1835, mar. March 6, 1871, Wilson Denton, of Saratoga Co., N. Y. She d. June 26, 1885, aged 50 yrs. No children. The end.

3. Matthew Henn Webster, b. Dec. 12, 1837, died in Buffalo, N. Y., Nov. 29, 1864, aged 27 years.

4. Harriet V. Webster, (all of name) b. Feb. 9, 1840, mar. Oct. 23, 1862, Marvin Sherman, of New Lebanon, Columbia Co., N. Y. She died Aug. 14, 1878, aged 38 yrs. No children. The end.

5. Lester Webster, a farmer, b. Feb. 17, 1845, mar. Dec. 20, 1866, Almyra Hunt Elliott, of Chatham, Columbia Co., N. Y., dau. of Samuel Walds and Phebe (Parks) Elliot, b. at West Lebanon, Columbia Co., N. Y., July 26, 1847. They resided, '96, at Red Rock, Columbia Co., N. Y. 1906, East Chatham, N. Y. CHILDREN: (All b. in Columbia Co., N. Y. except two) Amy, b. at Chatham, Oct. 1, 1867, d. Oct. 5, following; Alfred Lester, b. West Lebanon, Aug. 13, 1871; Jessie May, Schodack, Rensselaer Co. N. Y., Dec. 13, 1874; Elliott, same place, March 26, 1876; Frank Leroy, Chatham, Jan. 9, 1882, d. March 14, 1883; Nellie Elizabeth same place, Feb. 24, 1884; Edward Brockway, same place, Feb. 17, 1886; Mara Ella, b. Red Rock, April 18, 1890, d. Jan. 11, 1893. Elliott Webster was in the Spanish-American War and died of disease, at Washington, D. C., Oct. 11, 1902. Buried at Chatham Centre, N. Y., Oct. 16, '02. The end.

6. Ella Josephine Webster, b. Aug. 11, 1849, mar. October, 1871, Silas Penn Campbell, son of John Campbell, b. New Leb-

anon, Columbia Co., N. Y., Jan. 29, 1852. They resided, '94, at New Lebanon Center, N. Y. CHILDREN: (Campbell) (All b. at New Lebanon, N. Y.) Fred Alfred, Aug. 8, 1873; Charles Edward, May 22, 1875; Willbur Brockway, April 29, 1877. The end.

Second Division, showing the Great Grandchildren of Capt. Constant and Miss Kinne, and Mrs. Chloe Sackett, nee Atherton Webster, by his son, James Atherton Webster (by 2d m.), of Orangeville, Wyoming Co., N. Y., who married Orpah Curtis.

SECTION 1.—*Children of Sarah Webster (James Atherton, Capt. Constant, Pelatiah, George, Thomas, Gov. John) and her husband, Martial Bristol Crossett, of Orangeville, N. Y.*

1. Dwight Crossett, b. Apr. 9, 1835, a farmer, mar. (1) in 1859, at Carlton, N. Y., Minerva Johnson; and (2) in January, 1883, at DeKalb, Ill., Eunice Thompson. They resided, '83, at Cortland, Ill. The end.

2. Harlan Crossett, a farmer, b. July 27, 1837, mar. at Cortland, Ill., in 1859, Sarah Baxter. He resided, '83, at Kimmundy, Marion Co., Ill. The end.

3. Sarah Crossett, b. July 9, 1839, mar. in 1861, at Orangeville, N. Y., Joshua Emery Hall, a farmer. He resided, '83, at Albion, N. Y. The end.

4. Russell Crossett, b. Feb. 4, 1842, mar. at Orangeville, N. Y., in 1866, Eugenia Merryfield, where they did reside, but in '92 resided at Salem, Marion Co., Ill. He served in the army in the Civil War. The end.

5. Kirk Crossett, b. Oct. 20, 1847, a farmer, mar. at Salem, Ill., in 1880, Lipy Merryfield, where they resided in '83.

6. John B. Crossett, (all of name) b. Nov. 25, 1850, a commission merchant, mar. at Warsaw, N. Y., Oct. 22, 1878, Ella Hawley. Residence, '83, Chicago, Ill. Place of business, 185 So. Water St. Residence, '94, Warsaw, N. Y. The end.

7. Lloyd Crossett, b. Feb. 27, 1854, a teacher, mar. at Carlton, N. Y., June 18, 1879, Finette Johnson. Residence, '83, Yates, Orleans Co., N. Y. The end.

SECTION 2.—*Children of Charles (James Atherton, Capt. Constant, Pelatiah, George, Thomas, Gov. John) and Thankful (Merrill) and Anna (Schee) Webster of Chambersburg, Clarg Co., Mo.*

1. Charles Theodore Webster, (by 1st m.) a merchant, b. Jan. 6, 1844, mar. at Bement, Platt Co., Ill., Sep. 15, 1870, Eugenia Stanhope Klepp, dau. of John Randolph and Catharine E. Klepp.

He served in the Union army during the war of Rebellion, as a private in Company E, 20th Michigan Vols., from Aug. 2, 1862, to June 9, 1865, and was in many engagements.

They resided, '83, at Bement, Platt Co., Ill., and in '94, at De-

atur, Ill. CHILDREN: (All b. at Bement, Ill.) Ida Emma, Mar. 1, 1813; Eugene Klepp, Nov. 2, 1816; Charles Merrill, Oct. 12, 1820. The end.

2. Ellenor Ann Webster, (by 2d m.) b. May 15, 1845, mar. at Bement, Piatt Co., Ill., John Thomas Milliken, of Pennsylvania, a railroad agent on the Wabash and Pickpoek R. R. Residence, '88, at Illiopolis, Sangamon Co., Ill. No children. The end.

3. West Benton Webster, (by 2d m.) b. Oct. 9, 1846, a farmer, mar. at Bement, Piatt Co., Ill., Dec. 17, 1871, Alice McMillan. They resided, '94, at Hartley, O'Brien Co., Iowa. CHILDREN: Bertha Olive, b. March 6, 1873; Roxy Lillian; Orpha Pearl, Sep. 1, 1876; Jennie; Senie May. The end.

4. James Schee Webster, b. Dec. 16, 1847, a stock dealer and farmer, mar. at Eugene, Vermillion Co., Ind., Jan. 8, 1873, Viola, dau. of John and Sarah Holly. He served in the Union army a short time during the war of the Rebellion. They resided, '94, at Hartley, O'Brien Co., Iowa. CHILDREN: Maud Olive, b. at Bement, Ill., Dec. 27, 1873. The end.

Third Division, showing the Great Grandchildren of Capt. Constant and Miss Kinne, and Mrs. Chloe Sackett, nee Atherton, Webster, by his son Justus Webster (by 2d m.) of Canton, Bradford Co., Penn., who married Hannah Wentworth.

SECTION 1.—*Children of Horace (Justus, Capt. Constant, Pelatiah, George, Thomas, Gov. John) and Sarah (Wilcox) Webster, of Canton, Pa.*

1. Mary Lovina Webster, b. Aug. 17, 1841, mar. Nov. 24, 1870, Andrew Crandle. Residence, '93, Troy, Bradford Co., Pa. The end.

2. Spencer Delos Webster, b. March 2, 1845, a farmer, mar. at Canton, Bradford Co., Penn., Jan. 14, 1874, Clara J. Wright, dau. of Clark C. and Elizabeth (Fitzwater) Wright, b. at Canton, Pa., March 6, 1854. They resided, '96, at Canton, Pa. CHILDREN: Leslie, b. at Canton, Pa., April 6, 1890. The end.

3. Annie Augusta Webster, b. Sep. 28, 1848, in '93 resided at Canton, Pa., unmarried. The end.

4. Alice Amelia Webster, b. Aug. 17, 1852, mar. at Canton, Bradford Co., Pa., Dec. 22, 1874, Norman Clark Stone, a teacher, son of Wm. Mortimer and Emily (Cure) Stone, b. at Scott, Pa., March 18, 1851. He died at Mansfield, Tioga Co., Pa., Feb. 6, 1885, and she resided '93, at Canton, Pa. CHILDREN: (Stone) (All b. in Tioga Co., Pa.) Harry Earl, b. Union, July 9, 1876, d. at Union, Pa., March 31, 1885, Olive Augusta, b. same place, Jan. 22, 1879; Claude Mortimer, b. Mansfield, Jan. 15, 1882. 1913, Paonia, Delta Co., Col.

(1) Olive Augusta Stone, a student in Keuka College, 1905-7, m. June 25, 1907, at Troy, Pa., Roscoe David Brownell, b. June 25, 1877, at Owego, N. Y., son of Rev. Spencer and Jane N. (Browness) Brownell. She died, Feb. 1, 1920, at Olathe, Montrose Co., Colo. The end.

(2) Claude Mortimer Stone, a lawyer, A. B. Colgate Univ. 1904, student Columbia University 1904-5, teacher N. Y. City 1905-9, LL. B. New York Law School, 1910, Attorney at Paonia, Colo., since 1910. Married Aug. 30, 1911, at Denver, Colo., Mary Lydia Hibbs, b. Jan. 25, 1886, at Mitchellville, Iowa, dau. of Grant and Mary Alwilda (Williamson) Hibbs. Residence, 1913, Paonia, Delta Co., Colo. Removed, 1914, to Delta, Colo. CHILDREN: (Stone) Ruth Elizabeth, b. Sep. 4, 1912. The end.

5. Maria Alvira Webster, (Vira) b. May 17, 1857, mar. in May, 1879, at Canton, Pa., Andrew R. Jones, son of John and Betsey (Crandall) Jones, a liveryman. Residence, '93, Troy, Bradford Co., Pa. CHILDREN: (Jones) Clarence LeRoy, b. Canton, Pa., May 13, 1880. The end.

SECTION 2.—*Children of Henry Milo (Justus, Capt. Constant, Pelatiah, George, Thomas, Gov. John) and Arcilla (Rutty) and Adaline (Bartlett) Webster of Canton and Burlington, Bradford Co., Pa.*

1. Dennis DeLancey Webster, a lawyer, b. Apr. 10, 1851; (by 1st m.) mar. at Anoka, Anoka Co., Minn., Aug. 24, 1880, Florence Annette Payne, dau. of William W. and Harriet (Henderson) Payne. They resided, '93, at 2314 Aldrich Avenue, Minneapolis, Minn. CHILDREN: Milo DeLancey, b. at Grand Fork, N. Dak., Oct. 12, 1881. Res. 1907, at 301 Phoenix Building, Minneapolis, Minn. 1913, 1721 Irving Ave. S. The end.

2. Oscar Almeron Webster, (by 1st m.) b. Nov. 21, 1856, an insurance and loan broker, mar. at Grand Forks, N. Dak., May 20, 1884, Lydia Maud Griffith, dau. of James and Ellen (Randall) Griffith, b. at Welland, Ontario, Canada, in August, 1858. They resided, '93, at Grand Forks, N. Dak. CHILDREN: Alice Maud, b. at Grand Forks, N. Dak., Jan. 20, 1891, died at Pasadena, Cal., Dec. 13, 1891. The end.

3. Henry Ardell Webster, a physician, b. Sep. 21, 1858, graduated at Chicago Medical College, 1885. Post-graduate Rush Medical College, Chicago, 1887. Mar. Feb. 6, 1887, Marion Murchie. They went to Africa in the employ of the American Board of Foreign Missions. He died at Benguella, W. C., Africa, in June, 1889. She resided, '93, at Bailundu, W. C. Africa. No children. The end.

4. Mary Arvilla Webster, b. Apr. 12, 1860, mar. at Grand Forks, N. Dak., Sep. 17, 1888, Dr. Charles Seneca Teel, son of Charles Edmond and Sarah Augusta (Paige) Teel, b. at Dunham, Missisquoi Co., Canada East, Nov. 2, 1861. They resided, '93, at 1607 G. street, Tacoma, Wash. CHILDREN: (Teel) Arvilla Marie,

b. at Grand Forks, N. Dak., July 25, 1889; Gladys Augusta, b. at Fairhaven, Whatcom Co., Wash., June 10, 1891. The end.

5. Minnie Celestia Webster, b. March 24, 1865, mar. at Grand Forks, N. Dak., Sep. 8, 1885, Robert Burton Griffith, a merchant, son of James and Ellen (Randall) Griffith, b. at Welland, Ontario, Canada, Dec. 24, 1856. They resided, '93, at 315 South 4th St., Grand Forks, N. Dak. CHILDREN: (Griffith) All b. at Grand Forks, N. Dak.) Paul Bartlett, Aug. 9, 1887; Marion Ardell, June 27, 1890, d. March 13, 1891; Earl Webster, April 14, 1893. The end.

6. Jesse Milo Webster, b. March 31, 1867, a jeweler, mar. at Xenia, Ill., Feb. 18, 1891, Florence Thomas, dau. of Benjamin B. and Virginia (McConnell) Thomas, b. at Xenia, Ill., Jan. 4, 1873. They resided, '93, at Bonne Terre, St. Francois Co., Mo. CHILDREN: Leonora Virginia, b. at Bonne Terre, Mo., March 3, 1893. The end.

SECTION 3.—*Children of Dennis Emerson (Justus, Capt. Constant, Pelatiah, George, Thomas, Gov. John) and Maryette (Andrus) Webster, of Canton and Windfall, Bradford Co., Pa., and Cowden, Shelby Co., Ill.*

1. Jennie Hannah Webster, b. Oct. 1, 1857, mar. Jan. 29, 1886, James A. Hite, a farmer. She graduated in 1881, at Mansfield State Normal School, and was a teacher until married. They resided, '94, at Alvo, Cass Co., Neb., and in '96 at Germantown, Seward Co., Neb. No children. The end.

2. Emma Melissa Webster, b. Jan. 25, 1861. Graduated in 1881, at Mansfield State Normal School, and taught school until her mother died; since then has kept house for her father. Residence, '96 at Windfall, Bradford Co., Pa. The end.

5. Eugene Willie Webster, b. Apr. 8, 1867, graduated in 1888, at Mansfield State Normal School, and then taught school for two years, when he learned the jeweler's trade, which he has since followed. He mar. Sep. 20, 1892, Katie Keller. They resided, '94, at Brownstown, Fayette Co., Ill., and in '96, at Cowden, Shelby Co., Ill. No children. The end.

6. Thomas Fred Webster, b. Dec. 26, 1870, a farmer, mar. at Canton, Bradford Co., Pa., June 14, 1893, Flora Wright, dau. of Jerome Tucker and Lucy (Porter) Wright, b. at Canton, Bradford Co., Pa., June 4, 1872. They resided, '96, at Windfall, Bradford Co., Pa. CHILDREN: Howard Jerome, b. at Granville, Bradford Co., Pa., May 4, 1894. The end.

SECTION 4.—*Children of Daniel Wentworth (Justus, Capt. Constant, Pelatiah, George, Thomas, Gov. John) and Martha (McClelland) Webster, of Grover, Bradford Co., Pa.*

1. Martha Ida Webster, b. Feb. 28, 1851, mar. Dec. 22, 1869, George Whipple Vermilya, a carriage maker. They reside, '95, at Canton, Pa. The end.

2. Ada Eutycia Webster, b. Oct. 3, 1852, mar. Sep. 30, 1873, Daniel Terry Segur, a farmer. They resided, '95, at Ward, Pa. The end.

3. Ruby Maria Webster, b. Nov. 18, 1854, mar. at Canton, Bradford Co., Pa., Sep. 30, 1873, John Wesley Gray, a carpenter, son of Hiram and Olive (Wright) Gray, b. Union, Tioga Co., Pa., March 13, 1853. She died at Canton, Pa., July 14, 1874. He resided, '96, at Grover, Bradford Co., Pa. CHILDREN: Reuben Daniel, b. at Canton, Pa., June 23, 1874.

Reuben Daniel Gray, a farmer, mar., June 30, 1892, Mary Louisa Barritt and res. '96, at Grover, Pa. The end.

SECTION 5.—*Children of Spencer Seldon (Justus, Capt. Constant, Pelatiah, George, Thomas, Gov. John) and Matilda Rebecca (Newell) Webster of East Smithfield and Hoblet, Bradford Co., Pa.*

1. Justice D. Webster, (all of name), b. 1853, a mechanic, mar. (1) in March, 1875, or 1876, Elizabeth Ellen Leggett; and (2) Sep. 10, 1881, Kate Elizabeth His first wife died Aug. 28, 1877. He and his second wife resided, 1913, at No. 133 Wisconsin St., Indianapolis, Ind. CHILDREN. (By first m.) Mina Isabella, b. Nov. 30, 1875, d. Feb. 2, 1884; Elizabeth May, b. Aug. 23, 1877. (By second m.) No children. The end.

2. Ella J. Webster, (all of name), b. March, 1860, mar. in 1884, Charles Gavett. She died at East Smithfield, Pa., in February, 1884. No children. The end.

3. John Grant Webster, a stenographer, b. Dec. 6, 1865, mar. June 25, 1894, Carrie A. Getchel. He graduated at State Normal School, Mansfield, Pa., in 1887. Taught school for six years in Pennsylvania and North Dakota. Removed to Grand Forks, N. Dak., in 1888, and resided there in '93. The end.

4. Prethena Webster, b. Sep. 18, 1868, resided '93 at Richford, Tioga Co., N. Y. Unmarried, '94. The end.

5. Ida Lorena Webster, b. Oct. 25, 1870, resided '93 at East Smithfield, Pa. Unmarried, '94. The end.

6. Orpha Elizabeth Webster, b. Apr. 9, 1874, resided '94 at East Smithfield, Pa. Unmarried, '94. The end.

Fourth Division, Showing the Great Grandchildren of Capt. Constant and Miss Kinne and Mrs. Chloe Sackett, nee Atherton Webster by his son Cyrus Webster (by 2d m.) of Boston, Summit Co., Ohio, who married Phedia Merrifield and Mrs. Eliza Tew, nee Thompson.

SECTION 1.—*Children of Cyrus Washington (Cyrus Capt. Con-*

stant, *Pelotiah. George. Thomas. Gov. John*) and *Sarah (Augustine) Webster of Bala, Summit Co., O., Salem, Marion Co., and Benton, Franklin Co., Ill.*

1. Nancy Rosella Webster, b. July 23, 1837, mar. in 1859, B. D. Lydick, a book-keeper, and resided in '92 at St. Louis, Mo. The end.

2. Byron Erskin Webster, b. Aug. 27, 1839, a druggist, mar. in November, 1865, Hannah E. Elliott. Resided '92 at Benton, Ill. The end.

3. Sarah Jane Webster, b. Dec. 21, 1843, mar. in December, 1867, Abraham Slusser, an engineer. Resided '92 at Boise, Ada Co., Idaho. The end.

4. James Jay Webster, no birth date, resided '92, at Victoria, Victoria Co., Texas. The end.

5. Cyrus Christopher Webster, b. Jan. 1, 1852, a druggist, mar. in 1884, Nancy J. Stuleup. Resided '92 at Staunton, Macoupin Co., Ill. The end.

6. Horr Sylvester Webster, b. Jan. 1, 1856, a railroader. Resided '92 at Corsicana, Navarro Co., Texas. The end.

SECTION 2.--*Children of Perry James (Cyrus, Capt. Constant. Pelotiah, George, Thomas. Gov. John) and Marietta (Compton) and Wilmini Arabella (Babcock) Webster of Fondulac, Wis., Rochester, Olmsted Co., and St. Cloud, Stearnes Co., Minn.*

1. Emily Eliza Webster, b. Sep. 26, 1860, m. (1) May 31, 1877, Hiram Weller Boyd, a painter, and (2) Meh. 22, 1894, Wm. Ladd, a train master in the U. S. Army. Res. 1907, San Francisco, Cal., Presidio Station. Hiram Weller Boyd resided in Chicago, 1907, with his mother, Mrs. G. W. Dimmick, Hewitt, Minn., R. F. D. No. 2. CHILDREN: (1st m. Boyd) Carrie Eliza, Feb. 22, 1878, at Lake City, Minn.; Leon Earl, Feb. 11, 1880, at North Loup, Neb.; Nina Evelyn, Mich. 3, 1882, at Ord., Neb. The end.

2. Elsie Orient Webster, b. Jan. 8, 1862, m. Squire W. Goddard, a merchant, and res., '07, at Sterling, Logan Co., Colorado. The end.

3. Carrie Eugenia Webster, b. May 4, 1864, m. Charles M. Loper, a bookkeeper, and resides, 1907, at Chicago, Ill., 2092 West 36th St. The end.

4. George Cyrus Webster, (by 2d m.) b. Dec. 22, 1870, resided, 1907, at Wenatchee, Chelan Co., Washn. The end.

5. Cora May Webster, b. Jan. 4, 1874. No record.

6. Clara Jane Webster, b. Apr. 29, 1878. No record.

7. James Earl Webster, b. (no date given). No record. The end.

Fifth Division, showing the Great Grandchildren of Capt. Con-

stant and Miss Kinne and Mrs. Chloe Sackett née Alberton Webster, by his son Asel or Asahel Webster (my 2d m.) of Hinsdale, Berkshire Co., Mass., who married Susannah Wentworth.

SECTION 1.—*Children of Asahel (Asahel, Capt. Constant, Pe-
latiah, George, Thomas, Gov. John) and Lurinda (Snow) and
Harriet (Chilson) Webster of Chester, Meigs Co., Ohio, Rockford,
Cass Co., Mo., and Fullerton, Geauga Co., O.*

1. Levi Henry Webster, b. Aug. 31, 1838, m. May 28, 1868, at Cameron, Clinton Co., Mo., Mrs. Elizabeth Bunn, a widow "of the war of the rebellion," b. July 14, 1837, near Winchester, Scott Co., Ill., dau. of Joshua B., and Eliza L. (Trebble) Walker. He was a graduate of Hiram College, Hiram, O., 1862, under James A. Garfield; taught school until 1876. Excelled as a grammarian. Both d. at Lathrop, Clinton Co., Mo., he March 3, 1883, and she Jan. 18, 1887. CHILDREN: (Born, Gower, Clinton Co., Mo., except William b. near Plattsburg, Clinton Co., Mo.) William Asahel, Apr. 14, 1869; Emma Viola, Oct. 4, 1873, d. Aug. 28, 1874; Benjamin Albert, Feb. 1, 1875.

(1) William Asahel Webster, a tea merchant, m. Oct. 16, 1895, Nannie Spratt, and they, with Benj. Albert, unm., res. 1900, at 2429 LaFayette St., St. Joseph, Mo. The end.

2. Lurinda Snow Webster, b. July 16, 1841, (by 2d m.) m. Oct. 25, 1863, at Fullerton, O., Riley Alexander, a sawyer, b. Dec. 20, 1838, at Fullerton, O., son of Abiather and Nancy (Fuller) Alexander. Res. 1900, Fullerton, Geauga Co., O. CHILDREN: (Alexander) William Henry, b. there Sep. 3, 1864. Later, Res. Chagrin Falls, O. The end.

3. Saraph Cordelia Webster, b. Oct. 10, 1844, m. Oct. 8, 1863, at Middlefield, Geauga Co., Ohio, Wm. Abijah Reed, a farmer, carpenter and Justice of the Peace, b. Jan. 11, 1841, at Huntsburg, O., son of Reuben and Sarah (Mansfield) Reed. He d. there Dec. 13, 1897, where 1900 she resided. 1913, Middlefield, O., R. F. D. CHILDREN: (Reed) Harriet Alice, b. Huntsburg, O., Apr. 16, 1866; Lester William, b. Sherman, Mich., Feb. 16, 1871; Flora Ann, b. Newbury, O., Jan. 12, 1874; Lottie Agnes, b. Huntsburg, O., Jan. 10, 1882.

(1) Harriet Alice Reed, m. Nov. 13, 1884, Dayton Humphrey Morse, a carpenter. Res. 1900, Willoughby, Lake Co., O. (2) Lester William, a farmer, res. 1900, at Huntsburg, O. (3) Flora Ann, m. Nov. 30, 1898, Arthur Hanson Hoose, a farmer. She graduated from Euclid Ave. Business College, Cleveland, O., March 13, 1891. Res., Willoughby, O. R. F. D. 1. (4) Lottie Agnes, no record. The end.

4. Sophia Elizabeth Webster, b. Nov. 14, 1847, m. Jan. 11, 1870, at Claridon, O., Charles Augustine Snow, a millwright, b.

Sep. 14, 1837, at Boonville, Oneida Co., N. Y., son of William A. and Almira (Lovell) Snow. She d. Oct. 9, 1880, at Richland, Mich. Buried at Cadolac, Mich.

He was a soldier in the Civil war. Enlisted Aug. 22, 1861, enrolled Aug. 26, as a private, Co. B, 41st Ohio Vol's Inf., made Corporal in 1862, and was discharged at expiration of term, Sep. 8, 1864.

His res. 1900, Chagrin Falls, O. CHILDREN: (Snow) (Born. Huntsburg, Geauga Co., O., except last b. Richland, Kalamazoo Co., Mich.) Clarence Augustine, Dec. 26, 1879; Charles Albert, Oct. 23, 1872, d. unm. July 1, 1893, at Vanderbilt, Otsego Co., Mich.; Floyd Webster, Jan. 8, 1874; William Asahel, June 14, 1878.

(1) Clarence Augustine Snow, a farmer, m. Dec. 23, 1894, Bertha Ann Pugsley. Res. 1900, Orange Hill. P. O. Chagrin Falls, O. (2) Floyd Webster, unm. 1900, res. same. (3) Wm. Asahel, unm. res. 1900, Helena, Montana. The end.

5. Helen Charlotte Webster, b. Nov. 1, 1849, m. Dec. 11, 1871, at Tustin, Osceola Co., Mich., Hugh Leslie Loughlin, a farmer, b. March 30, 1847, at Girard, Erie Co., Pa., son of James and Fannie Laughlin. Res. 1900, Fullerton, O. CHILDREN: (Laughlin) (Born. Tustin, Mich.) Iva May, Aug. 7, 1872; James Leslie, March 18, 1876; Bertha Inez, Sep. 24, 1884. James Leslie Loughlin, a farmer, m. Dec. 23, 1896, Alice Candace Robinson. Res. 1900, Fullerton, O. The end.

6. Julia Amanda Webster, b. Aug. 30, 1851, m. Nov. 14, 1873, at Claridon, Geauga Co., O., Charles Henry Wolcott, a broom manufacturer, b. March 8, 1847, at Orwell, Ashtabula Co., O., son of Oren and Mary Ann (Cook) Wolcott. Res. 1900, Owasso, Mich. Later, Novelty, O. 1913, Chagrin Falls, O. CHILDREN: (Wolcott) Bertis Arthur, b. Aug. 29, 1874, at North Bloomfield, O.; Alice Gertrude, b. Orwell, O., Sep. 14, 1876, d. Nov. 24, 1890, at Hillsdale, Mich.; Myrtle Luella, b. Warren, O., March 4, 1880; Oren Asahel, b. Wexford, Osceola Co., Mich., Feb. 15, 1882; Clyde Oliver, b. Hillsdale, do Co., Mich., June 19, 1884; Mabel Olive, b. same place, June 9, 1889.

(1) Bertis Arthur Wolcott, a teacher, m. Feb. 8, 1906, Lois E. Prescott. Res., Conneautville, Pa. (2) Myrtle Luella Wolcott, m. Dec. 30, 1897, Rev. Edward L. Iles. Res., Chesterville, O. The end.

7. Flora Ann Webster, b. Oct. 28, 1853, a nurse, m. June 1, 1874, at Claridon, O., Francis Joseph O'Neal, a stationary engineer, b. Apr. 27, 1853, at Cleveland, O., son of Matthew and Eva Caroline (Miller) O'Neal. He res., 1900, at Cleveland, O., and she at 489 Adam St., Tonawanda, Erie Co., N. Y. CHILDREN: (O'Neal) Minnie May, b. Harrisville, Alcona Co., Mich., May 4,

1875; Charles Matthew, same place, March 31, 1877, d. July 1, 1881; Myrtle Alice, b. Fullertown, Geauga Co., O., Dec. 24, 1882; Harold Matthew, b. Tonawanda, N. Y., Aug. 27, 1895, d. at Fullertown, O., Oct. 8, 1899.

Minnie May O'Neal, m. July 26, 1894. Gottlieb G. Miller, a Fire and Marine Insurance Solicitor, son of Rudolph and Barbara (Witmer) Miller. Parents b. in Switzerland. He was Alderman, 1895-7; Justice of the Peace, 1895-8, second term, 1900-1904. Res. 1900, Tonawanda, N. Y. CHILDREN: Carlisle Witmer, b. March 8, 1895; Flora Barbara, Dec. 17, 1896; Thetis Myrtle, Dec. 29, 1899. The end.

8. Rev. Charles Chilson Webster, b. Feb. 4, 1856, (See portrait) a minister of the Seventh Day Adventist Church, m. June 18, 1878, at Claridon, Geauga Co., O., Gertrude Arestene Aursitins, dau. of Milton and Rosannah (Gates) Johnson, b. June 14, 1862, at Nelson, Portage Co., O. Res. 1900, Willoughby, Lake Co., O. 1913, Burton, O. CHILDREN: Maud Gertrude, b. Claridon, O., Feb. 21, 1879; Bertha Rosaannah, Warren, O., Aug. 3, 1880; Frederick Charles, Sherman, Mich., Aug. 31, 1882; Betsy Harriet, Selma, Mich., Oct. 25, 1884; Sophia Edna, Willoughby, O., Sep. 23, 1888; Mae Belle, Kirkland, O., Aug. 21, 1891; Cecil Carlton, same place, June 10, 1899.

(1) Maud Gertrude Webster, m. Oct. 24, 1897, Wm. Grover, a farmer. Res., Willoughby, O.

(2) Rev. Frederick Charles Webster, a minister of the Seventh Day Advent Church, (see portrait) m. Nov. 22, 1906, at Rome, Oneida Co., N. Y., Vesta J. Chapman, of Cassville, Wisconsin. Res. '07, 406 North Washington St., Rome, N. Y. 1913, No. 169 Bryan St., Atlanta, Ga. He was transferred, 1914, to Hamilton, Ontario, Canada, and resides at 180 Gage Ave., North. CHILDREN: Vesta Jay, b. May 25, 1912. The end.

CHAPTER LVII.

Eighth Generation—Great Grand Children of Elijah and Widow Elizabeth Trapp Webster of Lebanon, Ct., in the Line of Thomas the son of Gov. John Webster.

FIRST GENERATION, GOV. JOHN AND AGNES WEBSTER.—SECOND, THOMAS AND ABIGAIL ALEXANDER WEBSTER.—THIRD, GEORGE AND SARAH BLISS WEBSTER.—FOURTH, NOAH AND KATHARINE NEWCOMB AND ELIZABETH JONES WEBSTER.—FIFTH, ELIJAH AND WIDOW ELIZABETH TRAPP WEBSTER.—SIXTH, CHILDREN OF ELIJAH AND WIDOW ELIZABETH TRAPP WEBSTER NAMED IN THE DIVISIONS OF THIS CHAPTER.—SEVENTH, GRANDCHILDREN OF ELIJAH AND WIDOW ELIZABETH TRAPP WEBSTER NAMED IN THE NUMBERED SECTIONS OF THIS CHAPTER.—EIGHTH, GREAT GRANDCHILDREN OF THE SAME NAMED IN THE NUMBERED PARAGRAPHS OF THIS CHAPTER, PRINTED IN HEAVY FACE TYPE.

First Division, showing the Great Grandchildren of Elijah and Widow Elizabeth Trapp Webster by their son, Ransford Webster of Boiton, Ct., and Pittsford, Monroe Co., N. Y., who married Tryphena Vaughn.

SECTION 1.—*Children of Elijah (Ransford, Elijah, Noah, George, Thomas, Gov. John) and Lucy (Allen) Webster of Penfield, Monroe Co., N. Y.*

1. Ransford Allen Webster, no birth date, m. Mary, surname not learned. Oct. 23, 1849, he was of Monroe Co., N. Y., and purchased land in Hartland, Niagara Co., N. Y., of Noah King and Harriet his wife of that place. Two days later he purchased other land in Hartland of Jos. Heston, Wm. E. Heston, and Martha A. Porter, all of the County of Genesee, N. Y. June 4, 1851, he with Mary his wife, (he formerly of Genesee County, now of Hartland, N. Y.) sold to Lorenzo Webster of Hartland, land there. Feb. 11, 1860, he is of Henrietta, N. Y., and sold to Reuben Case of Barre, Orleans Co., N. Y., his right in the Estate of Elijah Webster (his father). Nothing further learned. The end.

2. Emily Jane Webster, b. Sep. 7, 1820, m. March 30, 1840, Reuben Case, a farmer, b. June 4, 1818, in West Henrietta, N. Y., son of John and Elizabeth (Holmes) Case of the same place. They resided in Barre, Orleans Co., N. Y., where both died, he, March 23, 1862, and she, April 15, 1881. CHILDREN: (Case) Orson Martin, b. Nov. 25, 1841; Mianda Loraine, b. Dec. 8, 1844; Allen Webster,

b. June 11, 1846; Edna-Lucile, May 8, 1848; Mandana Elizabeth, b. March 6, 1851, d. Oct. 19, 1854; Lucy Minetta, b. Apr. 27, 1853; Orville Wilson, b. Aug. 23, 1857.

(1) Orson Martin Case m. Sarah Wybrow and resided at Barre Centre, Orleans Co., N. Y. (2) Mianda Loraine Case m. George W. Blackwell and resided at Union City, Branch Co., Mich. (3) Allen Webster Case, d. June 5, 1864, in the Union Army, in the Civil War, unmarried. (4) Edna Lucile Case m. Charles Z. Sanderson, and lives in Union City, Branch Co., Mich. (5) Lucy Minetta Case, m. first Albert Poole, and second, Lucius Tice. Res. Kalamazoo, Mich. (6) Orville Wilson Case, m. Milli-cent Elizabeth Vermilyea and resides at Barre, Orleans Co., N. Y. The end.

3. Martin Willis Webster, b. Apr. 22, 1822, a merchant and farmer, m. at Brighton, Monroe Co., N. Y., Adelia Clementine Hollenbeck, b. Mch. 29, 1824, at Marion, Wayne Co., N. Y., dau. of Doreas and Adelia Hollenbeck. He died in Spencerport, N. Y., and she May 4, at Rochester, N. Y., and buried in Spencerport. CHILDREN: Hawley Elijah, b. Feb. 10, 1849, at Brighton, N. Y., is a foreman of Public Works, and m. Dec. 31, 1873, at Hamlin, Monroe Co., N. Y., Ella Aletta Hartwell, born there Oct. 12, 1854, dau. of Alpheus P. and Cordelia (Hamil) Hartwell. Res. 1904, 288 Ames St., Rochester, N. Y. He died there, May 27, 1907, and is survived by his wife and one son, Harry Louis Webster. He was buried at Spencerport, N. Y. CHILDREN: Everett Doty, b. Feb. 24, 1875, at Clarkson, Monroe Co., N. Y., d. Aug. 15, 1875, Albion, Orleans Co., N. Y.; Harry Louis, b. Aug. 15, 1876. He is a R. R. Conductor, and m. Aug. 15, 1899, Grace June Garlinghouse. Res., 1913, 288 Ames St., Rochester, N. Y. The end.

4. Bradley Webster, no date of birth, is mentioned in his father's will of Jan. 27, 1852. Nothing further known. The end.

5. Adelia Webster, b. Aug. 6, 1826, m. June 5, 1849, at Henrietta, Monroe Co., N. Y., Lemuel Hiram Peets, a farmer, b. June 24, 1825, at Pittsford, Monroe Co., N. Y., son of Hiram and Roxana (Sackett) Peets.

June 5, 1907, a family social gathering was held to celebrate the 58th wedding anniversary of the above couple, three miles west of Pittsford in the town of Henrietta, both life-long and highly respected residents of this vicinity. They are a remarkable couple in respect to longevity, activity, and health. The parents of both Mr. and Mrs. Peets came from Massachusetts and settled here during the early history of the town. Mrs. Peets was a daughter of Elijah Webster and was born in the house in which she now lives; indeed, she has spent almost her entire life there. She is still a busy housewife, employing her time doing all the work, including washing, ironing and butter making. Mr. Peets works on the farm every day, drives fine horses and all last summer and fall worked a three-horse team. He prides himself on being able to keep up with the

young men in harvesting. Both will reach another mile-stone in their lives on June 24th.

"Mr. and Mrs. Peets served a splendid supper, covers being laid for thirty-three. At the first table were seated Mr. and Mrs. Peets with their four children, Mrs. Willett Chase, of Henrietta; Harry Peets, of Brighton; Charles Peets of Henrietta, and Mrs. Frank Lusk, of Pittsford. At the second table were grandchildren, Mrs. Frank Abbott and Frank Chase, of Henrietta; Harry, Charles and Lemuel Lusk, of Pittsford, and Lemuel Peets of Henrietta, and at the third table were the great grandchildren, Edna, Gertrude and Florence Lusk, children of Harry Lusk; Charles, Francis and Franklin Lusk, sons of Charles Lusk, and Earl and Howard Chase, of Henrietta, sons of Frank Chase. Those who are married were accompanied by their husbands and wives."

Both died in Henrietta, N. Y., he, May 22, 1909, and she, Dec. 2, 1910. CHILDREN: (Peets) (First born at Pittsford; the others in town of Henrietta) Helen Estella, May 22, 1850; Addie Lunette, Meh. 15, 1852; Henry Francis, Oct. 5, 1853; Charles Wilton, July 1, 1864.

(1) Helen Estella Peets, m. Nov. 16, 1871, Willet E. Chase, a farmer. Res. 1905, Henrietta, N. Y.

(2) Addie Lunette Peets, m. Meh. 4, 1874, Franklin B. Lusk, a farmer. Res. 1905, Pittsford, N. Y.

Franklin B. Lusk died Aug. 25, 1910. "His father was Herman Lusk; his grandfather, Stephen, and his great grandfather, John Lusk, were also well known and prominent citizens here, and the latter and his son came to the Genesee country in 1787. They came from Connecticut by way of Canandaigua over an Indian trail and brought stock with them. They passed through Pittsford and settled near the head of Irondequoit Bay. There they built a log house and lived three years, seeing no white men. In 1790 they returned to Connecticut, to bring other members of the family, and in 1791 purchased a large tract of land here, much of which remains in the Lusk family."

He leaves a wife and three sons, Harry, Charles, Lemuel, all of Pittsford, N. Y., and seven grandchildren.

(3) Henry Francis Peets, a farmer, m. Jan. 5, 1882, Minnie Poland. Res. 1905, Brighton, N. Y. He d. there, Dec. 3, 1912, leaving his wife and one son, Oscar Peets.

(4) Charles Wilton Peets, a farmer, m. Sep. 22, 1884, Augusta Lottridge. Res. 1905, Henrietta, N. Y. P. O. Pittsford, N. Y. The end.

6. Lorana Webster, no birth date, m. a King, probably S. B. King one of the Executors of her father's will. Nothing further. The end.

SECTION 2.—*Children of Chauncey Dutton (Ransford, Elijah, Noah, George, Thomas, Gov. John) and Adelia (Allen) Webster of Penfield, Monroe Co., N. Y.*

1. Lemuel Allen Webster, b. 1819, a farmer and boatman, Wayne Co., Mich., m. in Dec. 1847, Sarah Elizabeth Aldrich, b.

1830, at Northville, Mich., dau. of Saviel and Sarah Elizabeth (Joy) Aldrich; and a sister of his brother, Chauncey Dutton Webster's wife.

Lemuel Allen Webster owned and operated four canal boats on the Erie Canal, one of which was a packet, which he ran himself. His brothers, Chauncey Dutton, Jun., Harvey, Gorham, and Hartwell Carver Webster, were associated with him. He usually spent the winter on his boat where it overtook him, which in the fall of 1848, was Rochester, N. Y. On the 29th of December, 1848, his only child, Arthur Henry, was born on the boat in the aqueduct which spans the Genesee river.

He died in the town of Greece, Monroe Co. N. Y., Dec. 23, 1850, aged 31 years. He is buried in the Old Cemetery at Pittsford, Monroe Co., N. Y. On his tombstone are these words: "In life beloved, in death lamented." His wife died in Northville, Wayne Co., Mich. Nov. 24, 1864. CHILDREN: (Only child) Arthur Henry, b. Rochester, N. Y., Dec. 29, 1848.

Arthur Henry Webster, a lawyer and insurance agent, m. Dec. 8, 1868, at Dandridge, Jefferson Co., Tenn., Lucy May Detherage, b. Sep. 18, 1849, at Flint Hill, Rappahannock Co., Va., dau. of William Watters and Martha Elizabeth (Eastham) Detherage. Res. '06, Russell St., Jefferson City, Jefferson Co., Tenn. CHILDREN: (All b. at Dandridge, Jefferson Co., Tenn.) Maude, Nov. 27, 1870; William Lemuel, June 24, 1873; Anna Orrill, Sep. 29, 1875; Mamie Kate, Oct. 28, 1877; George Mann Arthur, Jan. 22, 1881; Robert Bird, Apr. 16, 1883; Roy Fant, Aug. 17, 1885; Nellie Virginia, May 25, 1888; Cora Elizabeth, May 25, 1893.

Maude Webster m. Aug. 13, 1890, at Dandridge, Tenn. Robert Hubbard, a store clerk. Res. '06, Grandledge, Eaton Co., Mich. CHILDREN: Robert, b. Feb. 12, 1895. William Lemuel Webster, a railway freight inspector, m. Sep. 22, 1897, at McMillan, Knox Co., Tenn., Maude Cardwell. Res. '06, Morristown, Hamblen Co., Tenn. CHILDREN: William Arthur, Oct. 19, 1899; Anna Lucile, Aug. 8, 1905. George Mann Webster, a railway clerk, m. Aug. 25, 1894, at Dandridge, Tenn., Duffield Sunderland. Res., '06, Chattanooga, Tenn. CHILDREN: George Tifford, b. July 31, 1905. The end.

2. Hartwell Carver Webster, b. 1821, in Freedom, Cattaraugus Co., N. Y., m. Elizabeth, maiden name not learned. He resided, 1891, at 120 Genesee St., Rochester, N. Y. He had several children. The end.

3. Lorinda Webster, b. Oct. 10, 1823, m. Jan. 12, 1839, in the town of Henrietta, Monroe Co., N. Y., John William Reed, a "business man." b. May 2, 1811, same place, son of Daniel and Patty (Whiting) Reed. He d. Dec. 23, 1883 at Collins, Huron Co., O., and she, May 1, 1902, at Tiffin, Seneca Co., O., but is buried at Collins, O.

John Wm. Reed and his wife, Lorinda, removed from Henrietta, N. Y., to Sandusky, O., in November, 1851. He was a Justice of the Peace; Superintendent of the Erie County Infirmary from 1857 to 1862, and Erie

County Recorder, 1862-1868. Removed to Collins, O., in 1872. After his death she removed to Norwalk, O., and was Matron of the Huron County Children's Home from 1883 to 1889. In 1892 she removed to Galien, O.; 1894 to Delaware, O., 1900 to Tiffin, O., where she died in the home of her only daughter.

CHILDREN: (Reed) (Born Henrietta, N. Y.) John Edgar, Oct. 7, 1841; Gertrude Adelia, Nov. 12, 1843.

(1) John Edgar Reed, a lumber dealer, m. Dec. 22, 1885, Ruth Elizabeth Close of Kipton, O. He d. June 7, 1905, at Collins, O. John Edgar Reed served in the Civil War, 1861-2, as a Union soldier. He was graduated from the Business College of Oberlin, O., 1862. CHILDREN: Allano Edgar, b. June 17, 1890.

(2) Gertrude Adelia Reed, m. Apr. 2, 1867, Rev. Elvero Greenleaf Persons, LL. B., and D.D., of the Methodist Episcopal Church. Dr. Persons was graduated from the Law Department of the Michigan University (Ann Arbor), 1868, with the degree of LL. B. Entered the ministry, (North Ohio Conference) as above, 1868. Ohio Wesleyan University conferred the honorary degree of Doctor of Divinity, 1894. He has served churches in Ohio as follows: Tiffin, Sandusky, Bellevue, Norwalk, Ashland, Mt. Vernon, Wooster, Norwalk (again), Galien, Delaware, Tiffin (again), Berea, Mt. Gilead, and Plymouth, Richland Co., O., his residence in 1900. He enlisted in the 18th Mich. Vol's Aug. 22, 1862. Was 1st Lieut. on staff of General A. L. Chetlain; Cap. 14th Colored Infantry, 1865-6; Judge Advocate in the Dept. of Tenn., 1865-6. He was Presiding Elder of Wooster District, 1883-7; Mansfield District, 1894-1900; delegate to the General Conference of 1888 held in New York City. CHILDREN: (Persons) Elbert Elvero, b. Sandusky, O., July 1, 1869; Frank, June 9, 1871, d. Oct. 12, 1871; Alfred Cookman, b. Bellevue, O., Jan. 16, 1873, d. at Collins, O., Aug. 23, 1881; John Reed, b. Norwalk, O., Apr. 15, 1876; Alice Lore, b. Ashland, O., Dec. 10, 1877; Victor Smith, b. Ashland, O., Dec. 5, 1878; Christopher Edgar, b. Mt. Vernon, O., Jan. 30, 1882; Vincent John, b. Wooster, O., Aug. 27, 1884.—Dr. Elbert Elvero Persons, a surgeon and Captain in the U. S. Army, m. Oct. 22, 1903, Helen Lapsley of McAfee, Mercer Co., Ky. Stationed, 1906, at Fort Flagler, Jefferson Co., Wash'n. Dr. Persons was graduated from Ohio Wesleyan University (A. B.) 1891; Northwestern Medical College, 1897; Wesley Hospital, Chicago, Ill., 1898. Served as surgeon in Florida, Georgia, Manilla, Japan, Ft. Snelling, Minn., and Ft. Flagler, as above. CHILDREN: Elbert Lapsley, b. Sep. 23, 1904, at Ft. Flagler. Dr. John Reed Persons, a practicing physician and surgeon, unm. Res. '06, Castle Rock, Cowlitz Co., Wash'n. Alice Lore, a teacher, was grad. from Ohio Wesleyan University (A. B.) 1899. Taught French in Ohio Wesleyan 1902-1903; was in Germany and France, 1903-04. Victor Smith Persons, a civil engineer, was graduated from Ohio Wesleyan University (A. B.) 1899. 1906, his address is Cairo, Egypt. He is a consulting engineer of the Chicago Egyptian Expedition. Christopher Edgar Persons was graduated from Ohio Wesleyan University, 1901. Teacher of English in Government School at Kumamoto, Japan, 1901-2. Resided, 1906, at 5311 Madison Ave., Chicago, Ill. Vincent John Persons, is ass't agent of the Pittsburg Steamship Co. Address, 1906, Woolwin Building, Duluth, Minn. The end.

4. **Marvin Webster**, b. 1825, was of Hamilton, Canada West, when, Dec. 12, 1849, he sold his right as heir at law to estate of Chauncey D. Webster late of Brighton, N. Y., deceased. Nothing further. The end.

5. **Lucy Webster**, b. 1827, m. Asabel Franklin of Pittsford, N. Y., April 15, 1848. Asabel Franklin and Lucy his wife sell land in Pittsford. March 25, 1848, he was appointed guardian of Chauncey D. Webster, Jr., Harvey Webster, Gorham Webster, and Emily E. Webster, infants under 20 years of age, Emily being under 14, children of Chauncey D. Webster, deceased. The Franklins settled at Olean, N. Y. The end.

6. **Chauncey Dutton Webster, Jr.**, b. 1829, m. Nov. 28, 1850, at Rochester, Monroe Co., N. Y., Lydia Aldrich, b. Jan. 5, 1832, at Northville, Wayne Co., Mich., dau. of Saviel and Sarah Elizabeth (Joy) Aldrich, and sister of his brother Lemuel Allen Webster's wife. He died Sep. 5, 1895, aged 66 years, and she died May 11, 1901, both at Riley, Clinton Co., Mich. He was a private soldier in the Union army in the Civil War. CHILDREN: (First four b. at Northville, Oakland Co., Mich., and other two at Riley, Clinton Co., Mich.) Helen Adelaide, Sep. 20, 1851, d. at Riley, Mich., June 28, 1863; Lemuel, July 4, 1854; Lucy, Mich. 2, 1856; Frederick, May 2, 1858, d. July 8, 1863, at Riley, Mich.; Nellie, May 11, 1862; Isabelle, Apr. 2, 1866.

(1) Lemuel Webster, a hotel proprietor, m. Dec. 25, 1875, Harriet B. Hines. Res. 1905, St. Johns, Clinton Co., Mich. (2) Lucy Webster, m. Mich. 2, 1873, Amos Hill, a farmer. He died at Lansing, Ingham Co., Mich., and she m. (2) Oct. 15, 1895, Arthur Jones, a farmer. Res. '05, North Lansing, Mich., 601 Maple St. (3) Nellie Webster, m. Mich. 24, 1878, Edward Boughton, a farmer. Res., 1905, St. Johns, Clinton Co., Mich. (R. F. D.) (4) Isabelle Webster, m. Jan. 17, 1891, John Gallagher, a Professor in the Public Schools. He d. June 22, 1901, at Riley, Clinton Co., Mich. She res. 1905, at 1217 Wash'n Ave., North Lansing, Mich.

7. **Harvey Webster**, a farmer, b. Oct. 9, 1830, m. Dec. 1, 1869, at Rolla, Phelps Co., Mo., Nancy Margaret Andrews, b. 1845 in Indiana. She died at Arroyo, Phelps Co., Mo., Dec. 20, 1873, where he resided in 1905, the P. O. being, Spring Creek, Phelps Co., Mo., or Clementine, Mo. Letter rec'd was post-marked, Arlington, Mo. CHILDREN: (Born Arroyo, Phelps Co., Mo.) William Henry, Feb. 17, 1871; Oliver Lemuel, Dec. 3, 1873, d. there, Feb. 1, 1874. The end.

8. **Gorham Webster**, b. 1833, lived in Warsaw, N. Y., but is said to have died in Olean, N. Y. The end.

9. **Emily Eliza Webster**, b. Jan. 1, 1839, m. Jan. 8, 1857, at East Gainesville, Wyoming Co., N. Y., James Gilson Braddish, a contractor and builder, b. Sep. 11, 1826, at Henrietta, Monroe Co.,

N. Y., son of Joseph N. and Alice (Webster) Braddish. He d. Oct. 23, 1892, at Newberg, Phelps Co., Mo., and she Oct. 9, 1904, at Chicago, Ill., but both are buried at Spring Creek, Phelps Co., Mo. CHILDREN: (Braddish) (First three born at Warsaw, Wyoming Co., N. Y., and the other two at Spring Creek, Phelps Co., Mo.) Edwy Allen, Jan. 18, 1858, d. at Spring Creek, Mo., Sep. 21, 1866; Alice Adelia, May 7, 1861, d. at Rolla, Mo., Meh. 28, 1870; Frank Luther, Feb. 25, 1864, d. at Spring Creek, Mo., Aug. 26, 1876; Inez Belle, Dec. 18, 1872; Edgar Gorham, Oct. 25, 1878.

(1) Inez Belle Braddish, m. Nov. 15, 1893, Wm. Edwin De Vault, a telegraph operator. Res. 1905, 5711 Throop St., Chicago, Ill. (2) Edgar Gorham Braddish, a mechanic, m. Apr. 12, 1903, Margaret Graham. Res. 1905, 526 Drover St., Indianapolis, Ind. The end.

SECTION 3.—*Children of Major (Ransford, Elijah, Noah, George, Thomas, Gov. John) and Diana (Crossman) Webster, of Ray, Macomb Co., Mich.*

1. Caroline Jane Webster, b. Jan. 27, 1828, m. May 12, 1852, Orra Tackels, a farmer. She d. Nov. 9, 1878, at Walled Lake, Oakland Co., Mich. His res. 1900 No. 1333, 16th Street, Detroit, Mich. The end.

2. Mary Maylissie Webster, b. Nov. 28, 1829, m. Aug. 16, 1849, Jacob Terwilliger, a carpenter. She d. Oct. 30, 1863, at New Baltimore, Macomb Co., Mich. The end.

3. Charles Henry Webster, b. Aug. 4, 1831, a real estate dealer, m. Feb. 16, 1863, Mary King. Res. 1900, 1333 Sixteenth St., Detroit, Mich.

4. Horace Miers Webster, b. June 3, 1833, a millwright, m. Apr. 24, 1865, Martha Oldame. Res. 1900, Stockton, San Joaquin Co., Cal. The end.

5. Susan Harriet Webster, b. March 30, 1835, m. May 24, 1870, Jesse Bishop, a carpenter, b. May 24, 1803, at Pittstown, N. Y. He d. Feb. 3, 1892, at Romeo, Mich., and is buried at Bruce, Mich. She res. 1900 at Romeo, Mich. No children. The end.

6. Alice Miranda Webster, b. Jan. 7, 1837, m. May 30, 1851, at Romeo, Mich., Justus Bettis Crandall, a brick mason, b. Aug. 19, 1831, in Rhode Island, son of Justus Roulon and Violet (Bettis) Crandall. Both were members of the Christian Church. He d. at Ray, Mich., July 26, 1891, and was buried at Romeo, Mich. She res. there 1900. CHILDREN: (Crandall) (Born, Ray, Macomb Co., Mich.) William, b. March 25, 1852, d. March 29, 1852; Dota, Apr. 29, 1859; Elmer, Nov. 21, 1861, d. July 17, 1862; Myrtle, Aug. 21, 1867; Benjamin, March 11, 1880, d. July 12, 1885.

(1) Dota Crandall, m. July 3, 1883, Harold Stearns, a harness maker. She d. Apr. 13, 1895. His res. 1900, Toledo, O. (2) Myrtle, m. Oct. 7, 1879, Arthur Ritter, a laundryman. Res. 1900, Dundee, Mich. The end.

7. Ransford Major Webster, b. Jan. 4, 1839, a farmer, m. June 24, 1872, at Avon, Mich., Alma Madison. He d. July 29, 1883 at Armada, Macomb Co., Mich., where 1900 she resided. The end.

8. Diana Ette Webster, b. Aug. 13, 1840, was, 1900, unmarried.

9. Aurora Isabelle Webster, b. Nov. 4, 1844, m. Oct. 13, 1881, Ahira Dungrow, a farmer. Res. 1900, Armada, Mich. The end.

10. Hardy Ely Webster, b. March 12, 1849, a farmer, m. March 17, 1872, Delia Calton. Res., 1900, Pikes Peak, Wayne Co., Mich.

SECTION 4.—*Children of Eli Harmon (Ransford, Elijah, Noah, George, Thomas, Gov. John) and Lucy Ann (Murray) Webster, of Ray, Macomber Co., and Salem, Washtenaw Co., Mich.*

1. Henry Potter Webster, b. July 3, 1831, m. (1) Jan. 27, 1864, Jane Force, b. in Canada ab. 1840; and (2) March 21, 1869, Margaret Woodworth, b. Detroit, Mich., March 21, 1847. Res. 1900, Grand Rapids, Mich. No children. The end.

2. Olive Ann Webster, b. Jan. 2, 1836, m. May 12, 1858, Thos. Dixon Lane. Res. 1900, Salem, Mich. The end.

3. Braton Gorton Webster, b. Oct. 27, 1842, a notary public, m. May 12, 1870, at South Lyon, Mich., Esther Eliza Hudson, b. March 4, 1846, at Ann Arbor, Mich., dau. of Asa and Caroline (Weller) Hudson. Res. 1900, 19 Mill St., Northville, Wayne Co., Mich. CHILDREN: (Born, Northville, Mich.) Ida Harmon, June 26, 1871; Orr Barton, Oct. 12, 1873; Edith Esther, Nov. 22, 1875. The end.

4. Miner Barlow Webster, b. Apr. 27, 1844, a jeweler, m. Nov. 11, 1869, Nettie Hunter. Res. 1900, 725 Gratiot Ave., Detroit, Mich. The end.

5. Martha Ann Webster, b. Jan. 19, 1847, died unmarried, Nov. 1, 1877, at Byron, Mich. The end.

CHAPTER LVIII.

Eighth Generation—Great Grand Children of Daniel and Hannah Vosburgh Webster of Sheffield, Mass., in the Line of Thomas the son of Gov. John Webster.

FIRST GENERATION, GOV. JOHN AND AGNES WEBSTER.—SECOND, THOMAS AND ABIGAIL ALEXANDER WEBSTER.—THIRD, GEORGE AND SARAH BLISS WEBSTER.—FOURTH, NOAH AND KATHARINE NEWCOMB AND ELIZABETH JONES WEBSTER.—FIFTH, DANIEL AND HANNAH VOSBURGH WEBSTER. SIXTH, CHILDREN OF DANIEL AND HANNAH VOSBURGH WEBSTER NAMED IN THE DIVISIONS OF THIS CHAPTER.—SEVENTH, GRANDCHILDREN OF DANIEL AND HANNAH VOSBURGH WEBSTER NAMED IN THE NUMBERED SECTIONS OF THIS CHAPTER.—EIGHTH, GREAT GRANDCHILDREN OF THE SAME NAMED IN THE NUMBERED PARAGRAPHS OF THIS CHAPTER, PRINTED IN HEAVY FACE TYPE.

First Division, showing the Great Grandchildren of Daniel and Hannah Vosburgh Webster by their son Daniel Webster of Westmoreland, Oneida Co., and Bloomfield, Ontario Co., N. Y., who married Martha Vaughn and others, names not learned.

SECTION 1.—*Children of Daniel (Daniel, Daniel, Noah, George, Thomas, Gov. John) and Amanda (Weller) Webster of Maple Rapids, Clinton Co., Mich.*

1. Henry Augustus Webster, b. Nov. 26, 1820, m. Dec. 24, 1846, at Byron, Genesee Co., N. Y., Malvina Holt. He d. in Maple Rapids, Clinton Co., Mich., Dec. 25, 1895. In a Will made by Malvina Webster July 2, 1870, and proved, Nov. 1, 1870, she speaks of her sons, Herbert W. and Burdett L. She died in the summer of 1870. CHILDREN: Herbert Weller; Burdett L., b. Dec. 25, 1851.

(1) Herbert Weller Webster, a farmer, of Byron, N. Y., m. Oct. 31, 1869, at Hulberton, Orleans Co., N. Y., Jane, or "Jennie" Smith of Clarendon, N. Y. He was a soldier in the Civil war. Enlisted Oct. 8, 1861, Co. E, 2d N. Y. Prov. Vol. Cav. Discharged Jan 2, 1862. Enlisted (2) Aug. 17, 1863, and discharged Aug. 9, 1865. Was in Co. F, 8th N. Y. Cavalry; also Co. H. and E, in 15th N. Y. Cavalry. He d. Apr. 26, 1883, at Jackson, do Co., Mich., from injuries caused by being caught in a revolving shaft. (2) Burdett L. Webster resided, 1900, unm., at Holley, Orleans Co., N. Y. The end.

2. Eunice Webster, b. Jan. 14, 1823, m. at Byon, Genesee Co., N. Y., June 5, 1844, Thomas Stanchfield. She d. at Mukwonago,

Waukesha Co., Wis., July 11, 1845. CHILDREN: (Stauchfield) She had one daughter born at the time of her own death, who lived one year and eight months. The end.

3. Jane Elizabeth Webster, b. June 1, 1826, m. at Byron, Genesee Co., N. Y., Dec. 25, 1850, Franklin Hudson, a carpenter and magistrate, b. Feb. 21, 1824, at North Bergen, N. Y., son of Joshua and Betsey (Abbey) Hudson. Both d. at Maple Rapids, Clinton Co., Mich., he Aug. 19, 1883 and she Oct. 1, 1895. CHILDREN: (Hudson) (First two b. at Bergen, Genesee Co., N. Y., Mary, at Essex, Clinton Co., Mich., and the rest at Maple Rapids, Essex Co., Mich.) Charles Henry, Dec. 25, 1851; Effie Jane, Oct. 11, 1853; Mary Lillian, Oct. 9, 1855; Sarah Edna, Jan. 20, 1858, d. May following; Miles Vernon, May 29, 1861, d. May, 1863, William Gordon, Apr. 28, 1863.

(1) Charles Henry Hudson, a mason, res. 1905, at Little Rock, Arkansas. Never married. (2) Effie Jane, m. Austin Brown Costeel, a painter. Res. 1905, St. Johns, Clinton Co., Mich. (3) Mary Lillian, m. (1) Feb. 21, 1875, Towner Reed, a horseman. He died and she m. (2) William Harrison Riker, Meh. 6, 1890, a teamster. Res. 1905, Maple Rapids, Mich. (4) Wm. Gordon m. Kate Allen. Res. 1905, St. Johns, Mich.

4. Martin Webster, b. June 2, 1828, a blacksmith, at Byron Centre, Genesee Co., N. Y., m. Feb. 17, 1853, at Batavia, Genesee Co., N. Y., Mrs. Phylinda Mead, wid. of John Mead, b. Apr. 28, 1828, at Batavia, N. Y., dau. of William and Susan (Lampham) Showerman. Both died in Michigan, she in Lapeer, do Co., Jan. 19, 1908, and he in the Asylum for the Insane, at Pontiac, Oakland Co., Apr. 5, 1909, and both are buried at Lapeer City, Mich. CHILDREN: (All born in Genesee Co., N. Y., first two at Batavia, the others at Fort Hill.) Charles F. b. Meh. 25, 1854; Cornelia, April 27, 1856; Daniel, Oct. 25, 1858; Eunice, June 28, 1861.

(1) Charles F. Webster, a laborer, m. Aug. 1876, at Iona, do Co., Mich., Mary Stone. Res. 1910, Lincoln Lake, Kent Co., Mich. R. F. D. (2) Cornelia Webster, m. Dec. 20, 1874, at Maple Rapids, Clinton Co., Mich., Gilbert Ashley Terry, a farmer. Res. 1910, Lapeer, Mich., R. F. D. (3) Daniel Webster, a laborer, mar. Meh. 10, 1883, at Pontiac, Oakland Co., Mich., Mary Hobson. Res. 1910, 42 Judson St., Pontiac, Mich. (4) Eunice Webster, m. Dec. 27, 1882, at Maple Rapids, Mich., Robert Maxial Lambie, a clothier. Res. 1910, 425 W. Center St., Hastings, Barry Co., Mich. CHILDREN: (Lambie) Maurice Ashley; Eber, Daniel. The end.

5. Erasmus Darwin Webster, b. Aug. 17, 1830. Enlisted, 1861, in 3d Illinois Regt. Vol's, and was discharged in summer of 1864. He d. in the Soldier's Home, Napa, do Co., Cal. The end.

6. Carlos Alonzo Webster, b. June 15, 1833, a laborer, m. at Maple Rapids, Clinton Co., Mich., Feb. 24, 1867, Emily Elizabeth Smith, b. Oct. 8, 1839, at Binghamton, Broome Co., N. Y., dau.

of Reuben and Marmara (Baker) Smith. She d. at Maple Rapids, Mich., Feb. 9, 1902, where, 1905, he was still living.

He was a soldier in the Civil War. Enlisted Nov. 1861, in 1st Mich. lancers, which was disbanded Mch. 1862, by order of War Department. Then enlisted in 5th Mich. Cav., Co. G., and Feb. 28, 1864, trans. to 1st Mich. Vet. Cav. (The time of the 5th expired in June, 1864). Crossed the Plains to Salt Lake City and was dis. Mch. 22, 1866.

CHILDREN: (Born, Maple Rapids, Mich.) Mary Luella, Sep. 6, 1868; Frank, June 18, 1872. (1) Mary Luella Webster, resided, 1905, unm. at Maple Rapids, Mich. (2) Frank Webster, d. there, unm., June 19, 1893. The end.

7. Oliver Giles Webster, b. July 8, 1835, is a merchant, 1905, unm., at Maple Rapids, Clinton Co., Mich. The end.

8. Mary Lovina Webster, b. Dec. 12, 1837, m. Mch. 7, 1859, at Maple Rapids, Clinton Co., Mich., Rev. Elisha Mudge, an ordained elder of the Christian denomination, b. Apr. 11, 1831, at Dumfries, Ontario, Canada, son of Mica Captain and Emeline (Godfrey) Mudge of Eau Clair, Berrien Co., Mich. Res. 1906, Maple Rapids, Mich. 1905, Palmdale, Los Angeles Co., Cal. She d. in Maple Rapids, Mich. Dec. 19, 1907. CHILDREN: (Mudge) Vivian, Aug. 3, 1860, d. in three days; Birdella Coryell, b. La Grange, Cass Co., Mich., Aug. 4, 1864; Edith Jane, b. Aug. 13, 1866, d. Sep. 23, 1871; Daisy Lu, Nov. 15, 1870, d. Feb. 3, 1871; Clifford Channing, Dec. 25, 1874; Elmore Clyde, Apr. 26, 1876, d. June 26, 1892.

(1) Birdella Coryell Mudge, m. at Merom, Sullivan Co., Ind., Aug. 24, 1866, Rev. Charles Elliott Watson, a Congregational preacher. Res. 1900, Nestor, San Diego Co., Cal. 1905, Palmdale, Los Angeles Co., Cal. (2) Clifford Channing Mudge, m. July 10, 1895, at Chicago, Ill., Edith Crane, b. Oct. 1, 1872. The end.

9. Miles Daniel Webster, b. June 18, 1842, a farmer, m. Oct. 15, 1868, at Mason, Ingham Co., Mich., Amanda Esther, dau. of Guy and Fanny (Eggleston) Wilcox, b. Dec. 13, 1847, at Essex (town of), Clinton Co., Mich. Both d. at Maple Rapids, Mich., he Apr. 21, 1886, and she, Sep. 21, 1903.

He was a soldier in the Civil War; enlisted Aug. 20, 1862, Co. G, 5th Mich. Vol's. Cav., dis. June 22, 1865; was wounded at Gettysburgh between hand and elbow. At battle of Hallsport wounded in other arm at same place.

CHILDREN: (Born Maple Rapids, Mich.) Belle Lena, July 11, 1869; Lillie Mary, and Millie Jane, (twins) Jan. 16, 1868.

(1) Belle Lena Webster, m. Mch. 27, 1890, Jesse Archer, a farmer. Res. 1905, Maple Rapids, Mich. (2) Lillie Mary, m. Mch. 21, 1897, Chalmers Matthew Redfern, a merchant. Res., '05, Maple Rapids, Mich. (3) Millie Jane, graduated from Maple Rapids High School, June 28, 1894.

Res. there, 1905, unm. Died there June 1, 1905 of heart disease. The end.

Second Division, showing the Great Grandchildren of Daniel and Hannah Vosburgh Webster by their son Isaac Vosburgh Webster of Chatham, Columbia Co., N. Y., who married Clarissa, maiden name not learned.

SECTION 1.—*Children of David (Isaac Vosburg, Daniel, Noah, George, Thomas, Gov. John) and Hannah (Gifford) Webster of Fabius, Onondaga Co., and Hinsdale, Allegany Co., N. Y.*

1. Daniel Webster, b. Oct. 18, 1802, m. Clarissa Skellinger. He died at Sheboygan Falls, Sheboygan Co., Wis., June 18, 1879. CHILDREN: Hannah Matilda, b. Jan. 15, 1829, in Fabius, N. Y.; Emmons Hudson, b. Aug. 8, 1830.

(1) Hannah Matilda Webster, m. at Hinsdale, N. Y., July 14, 1856, Hiram Ashcraft, b. July 31, 1821, at Machias, Cattaraugus Co., N. Y., son of Elijah T. and Betsy (Thompson) Ashcraft. She died at Sheboygan Falls, Wis., Mich. 27, 1904. He died Apr. 20, 1903. CHILDREN: (Ashcraft) (Born, Sheboygan Falls, Wis.) Edith Luella, b. May 4, 1862; Inez May, May 19, 1867.

Edith Luella Ashcraft m. Nov. 7, 1883, at Sheboygan Falls, Wis., Henry Lyman Gardner, b. there, 1860, son of Jeremiah and Mary (Lyman) Gardner. Res. Sheboygan Falls, Wis. CHILDREN: Frederick Henry, Oct. 18, 1885; Rose Edith, July 24, 1890; Carl Hiram, July 3, 1901. Inez May Ashcraft, m. Aug. 4, 1891, at Sheboygan Falls, Wis., Robert Moses Nichols, a physician, b. Dec. 31, 1862 at Fon du Lac, Wis. CHILDREN: (Nichols) Esther Matilda, July 21, 1892; Winifred Irene, Mich. 19, 1894; Philip Leslie, Feb. 3, 1896; Laura Helen, Oct. 26, 1898; Marjorie Inez, Nov. 23, 1900; Robert Ashcraft, Apr. 6, 1906. The end.

(2) Emmons Hudson Webster, a Baptist minister, m. Dec. 25, 1854, at Greenbush, Sheboygan Co., Wis., Lucy Ann Stewart, b. June 29, 1834, in Oswego Co., N. Y., dau. of Phineas Charles and Lolo Ann (Castle) Stewart. Emmons Hudson Webster enlisted Sep. 25, 1861, in Co. B, 8th Reg't of Wis. Volunteers, and served until the close of the war, receiving an honorable discharge at Washington, D. C., Aug. 18, 1865. He died at Plymouth, Sheboygan Co., Wis., Apr. 28, 1896, where, 1906, she was still living. CHILDREN: (All born in Sheboygan Co., Wisconsin; the first at Sheboygan Falls, the second at Lima, and the other two at Greenbush.) Clara Matilda, Oct. 16, 1855; Laura Lavern, Aug. 26, 1858; Clinton Stewart, Oct. 4, 1869; Lee Noah, Sep. 2, 1874.

Clara Matilda Webster, res. unm., 1906, at Plymouth, Wis. Laura Lavern m. Oct. 13, 1881, Orlando Warren Williams, a foreman in Railroad shops. Res. '06, Ashland, Wis., 2204 East 5th Street. Clinton Stewart, a railroad machinist, m. Sep. 3, 1895, Margaret Salina Row. Res. '06, South Kaukauna, Outagamie Co., Wis. Lee Noah, a railroad machinist, m. Sep. 9, 1903, Mabel Emily Wilson. Res. '06, Ashland, do. Co., Wis., 2126 East 6th Street.

2. Isaac Webster, b. Feb. 11, 1806, a farmer, m. at Fabius, Onondaga Co., N. Y., Sep. 20, 1830, Harriet Daily, b. there, May

13, 1810. Both died at Groton City, Tompkins Co., N. Y., she, Oct. 20, 1873, and he, Oct. 23, 1896. CHILDREN: (Born Fabius, N. Y.) Lucy Jane, Aug. 4, 1832; Helen Frances, Meh. 28, 1834, d. at Fabius, N. Y., Sep. 20, 1840; Sally A., Feb. 29, 1836, d. Fabius, May 12, 1840; Milton Howard, Jan. 14, 1838; Francis Willis, Feb. 17, 1841; Harrison and Helen Frances, twins, Apr. 19, 1843; Maria Hannah, Feb. 18, 1849.

(1) Lucy Jane Webster, m. Jan. 1, 1856, Abial Hawkins Bliss, a farmer, b. Meh. 19, 1822, at Groton, Tompkins Co., N. Y., son of Martin Luther Bliss, b. in Mass. 1788, and Fanny Hawkins, b. in Vermont, 1800. Lucy Jane (Webster) Bliss, d. at Groton City, N. Y., their home, April 10, 1890. CHILDREN: (Bliss) Lyman Luther, b. Nov. 25, 1856; Harriet Louisa, Jan. 18, 1859; Henry Robert, Aug. 29, 1860; Francis Alonzo, Nov. 30, 1862; Charles Clarence, Meh. 5, 1865. Post Office addresses, 1905, are Lyman Luther Bliss, Cortland, N. Y., R. F. D.; Henry Robert Bliss, McLean, N. Y.; Francis Alonzo Bliss, Summer Hill, N. Y. The end. (2) Milton Howard Webster, a farmer, m. Dec. 29, 1866, Eliza Haskins. Residence, 1900, McLean, Tompkins Co., N. Y. The end.

(3) Francis Willis Webster, a farmer and merchant, m. Meh. 28, 1866, at Groton, Tompkins Co., N. Y., Frances Jane Hollister, b. there, Oct. 16, 1848, dau. of Russel Lucius and Emma Frutilla (Sheldon) Hollister. Res. since 1905, Groton City, Tompkins Co., N. Y., mail via Groton, N. Y., R. F. D. No. 14. CHILDREN: (Born town of Groton, N. Y.) Frances Irene, b. Meh. 21, 1868; Fred R. (All of name) Meh. 27, 1873. Frances Irene Webster, m. Feb. 29, 1888, Charles Ranney, a farmer and creamery owner. Res. 1905, Summer Hill, Cayuga Co., N. Y. Mail, Locke, N. Y. R. F. D. (2) Fred R. (All of name) a bank clerk, m. Sep. 9, 1896, Charlotte Meade. Res. 1905, Bath, Steuben Co., N. Y. He m. (2) Feb. 22, 1913, Nora L. Decker of Bath, N. Y.

(4) Harrison Webster, a twin, a farmer, m. Feb. 24, 1869, at McLean, Tompkins Co., N. Y., Hannah Mar Orcutt, b. May 23, 1844, in Solon Cortland Co., N. Y., dau. of Hamilton and Mary (Cameron) Orcutt. Res. 1905, Prichard, Mobile Co., Alabama. Harrison Webster was a soldier in Co. F. 6th N. Y. Vol. Cavalry from Jan. 29, 1864 to Aug. 9, 1865. Discharged honorably at latter date. CHILDREN: (Born, Rice, Benton Co., Minn.) Lucy Jane, Aug. 18, 1876. She res. 1905, at Prichard, Ala., unm. The end.

(5) Helen Frances Webster, a twin, m. at McLean, N. Y. Sep. 22, 1868, Hiram Charles Harrington, a music dealer, b. May 29, 1843, at Groton, Tompkins Co., N. Y., son of Shubael and Olive (Fletcher) Harrington. Res. 1905, 55 Groton Ave., Cortland, do. Co., N. Y. CHILDREN: (Harrington) (Born Groton, N. Y.) Harrison Webster, May 29, 1870; Arthur Charles, Jan. 16, 1872. Harrison Webster Harrington, a piano tuner, m. Nov. 5, 1899, Anna Eva Monahan. Res. 1905, Cortland, N. Y. Arthur Charles Harrington, a salesman, res. unm., 1905 at Cortland, N. Y. The end.

3. Charles Henry Webster, no birth date, a farmer, called "Harry," usually, d. unmarried, at Hinsdale, Allegany Co., N. Y., December 11, 1833, five days after the arrival of his father's family from Fabius, N. Y. The end.

4. Sally Ann Webster, b. (no date found), died unmarried at 19 years of age and is probably buried at Apulia which is a village in the west part of the town of Fabius, N. Y., where the family resided before removing to Hinsdale, N. Y. The end.

5. Rowland Gifford Webster, b. Feb. 7, 1811, a farmer, m. Feb. 20, 1834, Martha Quimby, b. Sep. 18, 1813, at Masonville, Delaware Co., N. Y., dau. of Stephen and Nelsie Quimby. Rowland and his wife died at Hinsdale, Allegany Co., N. Y., he Jan. 28, 1892, and she, April 7, 1892. CHILDREN: (All b. Hinsdale, N. Y., except Harriet Elizabeth, b. Clay, Onondaga Co., N. Y.) Harriet Elizabeth, Feb. 24, 1835; Anna Maria, Sep. 23, 1836; Henrietta, Dec. 22, 1838; Helen, Aug. 1, 1840, d. June 1, 1842; Marian, June 20, 1842; Edwin Gifford, Aug. 13, 1844; Bela Oscar, Jan. 1, 1846; Jane Catharine, Oct. 1, 1849; Henry Nathan, Apr. 9, 1851; Laura Marselle, Oct. 1, 1852.

(1) Harriet Elizabeth Webster, b. Feb. 24, 1835, mar. in May, 1857, Wellington Morris, a teamster. (2) Anna Maria Webster, m. in Nov., 1856, Anson Densmore, a farmer. Res. 1900, Ldgewood, Clayton Co., Ia. (3) Henrietta Webster, mar. in Nov., 1857, Wm. Osgood, a farmer. Res. 1900, Isehua, Catt. Co., N. Y. (4) Marian Webster, m. Nov. 3, 1860, Charles Smith, a coal and lumber dealer. Res. 1900, 215 Clinton St., Olean, N. Y. (5) Edwin Gifford Webster, a soldier in the Civil War, enlisted at Salamanca, Catt. Co., N. Y., Aug. 16, 1864, Co. C. 13th N. Y. Heavy Art., and d. unm. Nov. 6, 1864, at Norfolk or Portsmouth, Va. (6) Bela Oscar Webster, a farmer, m. Sep. 11, 1872, at Hinsdale, N. Y., Emily Pelton, b. May 26, 1853, at Rushford, Allegany Co., N. Y., dau. of DeWitt Clinton and Eliza (Sessions) Peiton. Res. 1900, Hinsdale, Allegany Co., N. Y. CHILDREN: (Born Hinsdale, N. Y.) DeWitt David, June 4, 1874; Cora Mae, Apr. 18, 1878. (7) Jane Catharine Webster, m. Mch. 5, 1867, Philetus Davis. She died Jan. 6, 1898, at Holland, Erie Co., N. Y. (8) Laura Marselle m. Jan. 3, 1871, Seymour Rodgers, a farmer. Res. 1900, Holland, Erie Co., N. Y. The end.

6. Alanson Webster, b. March 12, 1813, a contractor, m. at Buffalo, Erie Co., N. Y. Mch. 14, 1838, Elizabeth Ann Smith, b. at Welwyn, Hereford Co., Eng., dau. of James and Ruth (Thurgood) Smith. Both d. in Buffalo, N. Y., he Sep. 19, 1880, and she, Aug. 28, 1906. CHILDREN: Only one living child born to them, and that died in a few hours. The end.

7. Clarissa Webster, no birth date found, m. Wm. Ingersoll. Mrs. Walter Woodruff, 324 Swan St., Dunkirk, N. Y., is a daughter. The end.

8. Philo Webster, b. Apr. 12, 1817, a farmer, m. Dec. 10, 1843, Jennette C. Fay, b. Oct. 16, 1823, at Olean, N. Y., dau. of Lewis and Demelia (Thompson) Fay. Philo Webster died in the town of Hinsdale, N. Y., 1865, and she, 1906, is living at Port Allegany, McKean Co., Penn. CHILDREN: Helen Maude, July 10, 1844; Frances, Aug. 5, 1845; Hannah Demelia, July 27,

1848; Evaline Rosetta, July 10, 1853; Viola Alice, Aug. 10, 1855; William Orlando, Dec. 9, 1857.

(1) Helen Maude Webster, m. June 23, 1859, Jesse Knight Green, a farmer, b. April 16, 1839, in Lackawanna, Pa., son of David and Phoebe (Brown) Green. He was a soldier in the Civil War, enlisted Sep. 15, 1862, Dis. Feb. 6, 1864, Co. I, 154th N. Y. Infantry Vol's. She d. July 3, 1874, at Hinsdale, N. Y., where, 1906, he resides. CHILDREN: Archie Sylvester, b. Aug. 23, 1863; James Corlett, July 16, 1874, d. Oct. 30, 1879; (a) Archie Sylvester, m. (1) Dec. 29, 1888, Grace Mae Ballard, Otto, N. Y. She d. Dec. 10, 1894, and he m. (2) Dec. 1898, Laura Smith. Res. Dunkirk, N. Y. One child by 1st m. Lionell Corlett, b. Jan. 29, 1893. (2) Frances M. Webster, m. Jan. 4, 1876, Arthur H. Corlett, a lawyer. She d. in Feb. 1899, in Dallas, Texas, and he res. 1906, in Cheyenne, Wyoming. (3) Hannah Demelia Webster, m. June 3, 1868, John C. Caswell, a merchant. He died Sep. 5, 1896, and she resides, 1906, at Olean, Catt. Co., N. Y. CHILDREN: Mabel E., b. Aug. 10, 1873; Arthur D., Oct. 20, 1879. Mabel E. m. Loane. Res. Schenectady, N. Y. Arthur D., Rochester, N. Y. (4) Evaline Rosetta Webster m. Jan. 3, 1876, William Stanton Lillibridge, a farmer. Res. '06, Port Allegany, McKean, Co., Pa. Two children. (5) Viola Alice Webster, unm., res. 1906, at West Italy, Yates Co., N. Y. (6) William Orlando Webster, unm., last heard of at Springfield, Clark Co., O. The end.

9. William Riley Webster, b. Jan. 9, 1820, a farmer, m. 1843 at Italy, Yates Co., N. Y., Catharine Elizabeth Williamson, b. Sep. 24, 1825, dau. of James and Catharine A. (Kipp) Williamson. Both d. at Italy, Yates Co., N. Y., she July 9, 1896, and he, Jan. 9, 1900. CHILDREN: (Born Hinsdale, Catt. Co., N. Y., except last b. Italy, N. Y.) Henry Franklin, b. Oct. 20, 1845; Cornelia Elizabeth, July 17, 1849; Julia Marion, Feb. 27, 1851; Catharine Lucelia, June 6, 1853; William Riley, Jr., Apr. 21, 1857, d. at Hinsdale, Mich. 20, 1860; Emma Lenora, Apr. 22, 1859; Clarence Eugene, May 29, 1863; Jennie May, Feb. 16, 1866.

(1) Henry Franklin Webster, a farmer, m. Dec. 10, 1895, Elizabeth Dockety, and they res., 1900, at Italy, Yates Co., N. Y. (2) Cornelia Elizabeth, m. May 28, 1869, Wm. Avery Herrick, a salesman, and res., 1900, at 317 Purdy St., Buffalo, N. Y. (3) Julia Marion, a sister, m. June 6, 1874, Albert Sylvester Melious, an architect, and they res., 1900, at Geneva, Ontario Co., N. Y. (4) Catharine Lucelia m. May 4, 1880, Frank Edwin Kennedy, an engineer, and they res., 1900, at Italy, Yates Co., N. Y. (5) Emma Lenora m. Sep. 14, 1881, Louis Decker. She d. at their home, Penn Yan, Yates Co., N. Y., Apr. 24, 1890, where, 1900, he continued to reside. (6) Clarence Eugene, a farmer, m. Phoebe Tourtelotte, and res. 1900, at Italy, Yates Co., N. Y. (7) Jennie May, m. Jan. 12, 1893, Christopher Franklin Schminke, a furniture dealer of Rochester, Monroe Co., N. Y. Res. 1905, 57 Barrington Street. The end.

10. David Webster, b. Jan. 8, 1821, a contractor, m. Feb. 11, 1844, at Buffalo, Erie Co., N. Y., Susannah Reynolds Smith, b.

July 26, 1826, a sister of his brother Alanson's wife. He d. at Buffalo, N. Y., Dec. 4, 1864, where, 1900, she resided with her son, Charles Henry Webster, at 347 Auburn Avenue. CHILDREN: (All b. in Buffalo except James and Charles in New York City) Elizabeth Ann, Nov. 11, 1844; James Henry, Apr. 5, 1846, d. in N. Y. City, Apr. 26, 1846; Charles Henry, July 7, 1848; Alanson Edward, Feb. 16, 1853, d. at Buffalo, Aug. 14, 1853; Louisa, Sep. 9, 1855; Wm. Gifford, Oct. 28, 1857; Fanny Amelia, Sep. 6, 1859; Edward Cornelius, Jan. 26, 1862, d. at Buffalo, July 9, 1862; Laura Belle, Feb. 16, 1864.

(1) Elizabeth Ann Webster, m. Meh. 12, 1885, Richard J. Emnis, a reporter. Res. 1900, New York City, care Dunn, Barlow & Co. (2) Charles Henry, m. April 5, 1894, Jannette C. Thompson. He is editor of The Buffalo (Daily) Review, and res., 1900, at 347 Auburn Avenue, Buffalo, N. Y. (3) Louisa, m. Meh. 14, 1884, John F. Coleord, a merchant at Herkimer, Herkimer Co., N. Y., where she died Aug. 14, 1889, and he res., 1900, at Ithaca, Tompkins Co., N. Y. (4) Wm. Gifford, a newspaper reporter, m. Aug. 15, 1880, Louisa Stressinger. Res., 1900, 71 16th St., Buffalo, N. Y. (5) Fanny Amelia m. June 28, 1888, Frank W. Heath, a bookkeeper. Res., 1900, 402 Woodlawn Ave., Buffalo, N. Y. (6) Laura Belle, m. June 6, 1883, Charles W. Adams, a merchant. Both d. in Buffalo, N. Y., she July 17, 1892, and he Nov. 14, 1897.

11. Hannah Maria Webster, no birth date found, m. Abner Gould. Was last known at Royalton, Waupaca Co., Wis. The end.

12. Hiram King Webster, b. Feb. 7, 1827, a farmer, m. (1) Feb. 24, 1850, at Hinsdale, Allegany Co., N. Y., Lucina Fay b. July 24, 1830, dau. of Lewis Fay of Fabius, Onondaga Co., N. Y. She d. at Hinsdale, N. Y., May 9, 1868, and he m. (2) Jan. 18, 1872, Mrs. Miranda Crosby, nee Bishop, b. June 2, 1839, at Cooperstown, Otsego Co., N. Y., dau. of Ira Bishop. She has a son by her first m., Emmett Crosby, a farmer at Hinsdale, N. Y., where 1900, they resided. CHILDREN: (Born Hinsdale, N. Y.) (1st m.) Hiram Abner, June 9, 1851, d. in his 11th year; Addie Lucinda, Apr. 13, 1854; (2d m.) Clara Mianda, May 21, 1874.

(1) Addie Lucinda Webster, a school teacher, res. unm., 1900, at Hinsdale, N. Y. (2) Clara Mianda m. Sep. 12, 1894, Chas. Ephriam Banfield, a farmer. Res., 1900, Hinsdale, N. Y. The end.

Third Division, showing the Great Grandchildren of Daniel and Hannah Vosburgh Webster by their son David Webster of Lee, Oneida Co., N. Y., who married Susannah Bliss.

SECTION 1.—*Children of Polly Webster (David, Daniel, Noah, George, Thomas, Gov. John) and her husband, Nathaniel Kenyon of Lee and Lee Center, Oneida Co., N. Y.*

1. Eliza Ann Kenyon, b. 1818, and d. unmarried, at Lee, N. Y., Oct. 14, 1875.

2. **Andelutia Kenyon**, b. 1822, mar. James Hall, and had one child, Frances, who mar. Zephaniah Owens, Taberg, N. Y. Mrs. Hall d. at Lee, N. Y. Sep. 28, 1875. The end.

3. **David Webster Kenyon**, b. July 8, 1830, a carpenter and farmer, mar. Jan. 7, 1861, at Hayes, Clark Co., Wash., Sophia Lorena, dau. of Daniel White and Lorena W. (Braze) Gardner, b. Nov. 24, 1845, at Nauvoo, Hancock Co., Ill.

David Webster Kenyon crossed the plains for the California Gold Mines in 1853. Though often assaulted by the Indians, no lives were lost and he arrived safely. In 1858 he went to the Frazier River Gold Mines in British Columbia, and remained three or four months, selling provisions, etc., at prevailing prices, viz.: \$1. per pound. He then returned to Portland, Oregon, where he remained till 1859, going then to his present home, Hayes, Washington. He has been twice elected Justice of the Peace.

In 1852 the young girl who afterward became his wife crossed the plains with her parents. Rev. Daniel White Gardner was the leader of the train. They were six months crossing, imperiled by Indians and cholera, but safely reached Hayes, Clark Co., Washington. For a time the hostility of the Indians prevented even the planting of a garden, but at length the trouble ceased, and Hayes has since been their home.

CHILDREN: (Kenyon) (All b. at Lacenter, Clark Co., Wash., except first b. at Hayes, same County and last.) Lorena Ellen, Oct. 8, 1861; Daniel Lorenzo, Nov. 11, 1863; Charles Summer, May 28, 1867; Webster Nathaniel, June 11, 1869; Clara May, May 17, 1874.

(1) Lorena Ella Kenyon, mar. April 1, 1883, James Russell, a farmer, and they reside at Etna, Clark Co., Wash. (2) Daniel Lorenzo is a Steamboat Captain on the Kootenai River, in Idaho, and owner of several mines in the Metaline mines. He resides at Sand Point, Kootena Co., Idaho. (3) Charles Summer, a merchant, mar. March 3, 1889, Phæbe Strong. They reside at Portland, Oregon. (4) Webster Nathaniel, a farmer, is a musician of some note—the leader of the Woodland Cornet Band. He resides at Hayes, Clark Co., Wash. (5) Clara May, mar. April 16, 1892, William Hilligus, a merchant. They reside at Alberni, British Columbia. The end.

4. **Lorenzo Dow Kenyon**, b. May 15, 1832, a farmer, mar. Sep. 15, 1858, at Rome, Oneida Co., N. Y., Matilda M., dau. of William and Mary (McDonald) Logan, b. Aug. 14, 1839, at Lee, Oneida Co., N. Y. Residence, '96, Lee Center, N. Y. **CHILDREN: (Kenyon)** (Born, Lee, N. Y.) Eugene Mathenal, Sunday, Jan. 11, 1863; William David, Feb. 6, 1878.

(1) Eugene Mathenal, a railroad engineer, mar. March 4, 1885, Julia M. Fenton. Residence, Watertown, N. Y.

(2) William David lives at Lee Center, N. Y. The end.

SECTION 2.—Children of David (David, Daniel, Noah, George,

Thomas, Gov. John) and Anna (Scott) Webster of Lee, Oneida Co., N. Y.

1. Helen Mar Webster, b. Dec. 9, 1825, mar. Nov. 25, 1850, at Lee, Oneida Co., N. Y., Harvey Tracey Smith, a farmer, son of Chauncey Levi and Sophronia (Bardett) Smith, b. there, Feb. 6, 1829. In 1874 they removed to Rockford, Ill., and after nine years went to Mason City, Cerro Gordo Co., Iowa, where '96 they resided. CHILDREN: (Smith) (Born, Lee, N. Y.) Harry Webster, Dec. 9, 1853, d. there, April 4, 1854; Chauncey Erstine, March 4, 1855; Mary Webster, Feb. 28, 1861.

(1) Chauncey Erstine Smith, a farmer, resides at Mason City, Iowa. (2) Mary Webster Smith, mar. Jan. 10, 1882, Henry Charles Hurlbert, a farmer, and they reside at Mason City, Iowa. The end.

2. Mary Scott Webster, b. July 28, 1827, mar. in November, 1856, at Lee, Oneida Co., N. Y., Charles Hovey, a miller, son of Ezra Hovey. He d. in Feb., 1869, at Dexter, Jefferson Co., N. Y., and she, Oct. 1, 1874, at Taberg, Oneida Co., N. Y. CHILDREN: (Hovey) Nellie, b. at Sackett's Harbor, Jefferson Co., N. Y., July 5, 1860, d. at Arkansaw, Pepin Co., Wis., April 5, 1883. The end.

3. Susan Bliss Webster, b. May 25, 1829, mar. Nov. 29, 1865, at Lee, Oneida Co., N. Y., William Anthony Thomas, a farmer, son of John and Sarah (Gilbert) Thomas, b. Dec. 28, 1824, at Utica, Oneida Co., N. Y. They reside, '96, at Whitelaw, Madison Co., N. Y. CHILDREN: (Thomas) (Born, at Remsen, Oneida Co., N. Y.) Susie Webster, Nov. 23, 1866; Annie Scott, Feb. 20, 1869. Susie Webster Thomas mar. Jan. 31, 1892, Fred Coop, a farmer, and they resided, '96, at Whitelaw, N. Y. The end.

SECTION 3.—*Children of Asahel (David, Daniel, Noah, George, Thomas, Gov. John) and Caroline (Walker) Webster of Berlin Heights, Erie Co., Ohio.*

1. Lois Webster, b. Oct. 1835, died unmarried, 1859.

2. Marion Elizabeth Webster, b. May 14, 1837, mar. April 30, 1855, at Waterville, Waukesha Co., Wis., James Dana Thompson, a carpenter and joiner, son of Jason Kellogg and Eliza Ann (Frisbie) Thompson, b. Jan. 7, 1832, at Poultney, Rutland Co., Vt. They resided, '96, at Berlin Heights, Erie Co., O. She died there Jan. 7, 1893. CHILDREN: (Thompson) (Born, at Berlin Heights, O.) Arthur Clinton, Oct. 29, 1857; Clifford Webster, Oct. 13, 1867.

(1) Arthur Clinton Thompson, a carpenter, mar. Oct. 29, 1884, Elva L. Reve. They resided, '96, at Berlin Heights, O. (2) Clifford Webster Thompson, a mechanic, mar. Dec. 24, 1890, Adelia M. Roland, and they resided, '96, at Berlin Heights, O. The end.

3. David Lorenzo Webster, b. June 2, 1839, a shoemaker, mar. Dec. 31, 1865, at North Fairfield, Lenawee Co., Mich., Mary

Eliza, dau. of George and Lucy (Barnhart) Smith, b. March 4, 1844, at Poughkeepsie, Dutchess Co., N. Y. He was a private in Co. C, 28 Wis. Vol. Infantry. They resided, '96, at Berlin Heights, Erie Co., O. He d. July 29, 1898. CHILDREN: George Smith, b. East Royalton, Fulton Co., O., April 11, 1868; Charles Henry, Ceylon, Erie Co., O., April 4, 1873; Grace Antoinette, b. Berlin Heights, O., Oct. 20, 1878. All reside at Berlin Heights, O. George Smith is a machinist, and Charles Henry a telegraph operator, located, 1914, at Hibbing, Minn. The end.

4. Jasper Franklin Webster, a shoemaker, b. July 28, 1849, at Lee Center, N. Y., m. Jan. 1, 1862, at Berlin Heights, O., Antoinette Civilia Davis, b. there, May 23, 1842, dau. of Jesse and Rhoda (Snow) Davis.

He was a soldier in the Civil War—1st Lieut. Co. G, 101st Ohio Infantry Volunteers. He enlisted July 31, 1862; mustered as 2d Lieut. May 2, 1864, and as 1st Lieut., Feb. 1, 1865, and was discharged June 12, 1865. He died at Berlin Heights, O., Apr. 3, 1887, where his wid. res. 1904.

CHILDREN: (All b. Berlin Heights, O.) Jessie, Jan. 15, 1863; William, Dec. 18, 1868, d. Sep. 21, 1869; Eugenie, July 15, 1871.

(1) Jessie Webster m. Sep. 15, 1883, Frank E. Conner, Jr., an accountant. Res., '04 Berlin Heights, O. (2) Eugenie Webster, m. Oct. 28, 1897, George D. Lowry, a merchant. Res., '04, Berlin Heights, O. The end.

5. Albert Jefferson Webster, b. July 13, 1847, a farmer, mar. Nov. 12, 1866, at Peawamo, Ionia Co., Mich., Evoline, dau. of Chauncy and Sally (Preston) Perry, b. Sep. 4, 1849, at Atlas, Genesee Co., Mich. He enlisted in the war of the Rebellion as a private soldier, in Company C, 28th Regiment, Wisconsin Vol's, in 1863, and was discharged in 1865. They resided, '96, at Ovid, Clinton Co., Mich. CHILDREN: Hattie Lou, b. Atlas, Genesee Co., Mich., Nov. 12, 1867; Carrie Marion, b. Berlin Heights, O., Feb. 9, 1875; June, b. Ovid, Mich., June 29, 1877; Albert Jefferson, Jr., same place, Nov. 4, 1880. The end.

6. Henry Jennings Webster, a laborer, b. Sep. 14, 1858, m. Aug. 2, 1879, at Berlin Heights, Erie Co., O., Anna E. . . . Wells, b. there Dec. 15, 1861, dau. of James and Adelia (Benschoter) Wells. Res. 1904, Berlin Heights, O. CHILDREN: Winifred Wells, b. Berlin Heights, O., May 9, 1880. The end.

SECTION 4.—*Children of Susan Webster (David, Daniel, Noah, George, Thomas, Gov. John) and her husband, Daniel Eames of Lee, Oneida Co., N. Y.*

1. Susan Bliss Eames, b. Jan. 10, 1836, mar. Jan. 10, 1859, at Lee, Oneida Co., N. Y., William Tamphson Trenham, a contractor and builder, son of Richard and Hannah (Miner) Trenham, b. Sep. 14, 1833, at Floyd, Oneida Co., N. Y. They resided, '96 at West Winfield, Herkimer Co., N. Y. CHILDREN: (Trenham) (Born, at Lee, N. Y.) Mary Elizabeth, May 23, 1863; Gertrude

Eliza, dau. of George and Lucy (Barnhart) Smith, b. March 1, 1844, at Poughkeepsie, Dutchess Co., N. Y. He was a private in Co. C, 28 Wis. Vol. Infantry. They resided, '96, at Berlin Heights, Erie Co., O. He d. July 29, 1898. CHILDREN: George Smith, b. East Royalton, Fulton Co., O., April 11, 1868; Charles Henry, Ceylon, Erie Co., O., April 4, 1873; Grace Antoinette, b. Berlin Heights, O., Oct. 20, 1878. All reside at Berlin Heights, O. George Smith is a machinist, and Charles Henry a telegraph operator, located, 1914, at Hibbing, Minn. The end.

4. Jasper Franklin Webster, a shoemaker, b. July 28, 1849, at Lee Center, N. Y., m. Jan. 1, 1862, at Berlin Heights, O., Antoinette Civilia Davis, b. there, May 23, 1842, dau. of Jesse and Rhoda (Snow) Davis.

He was a soldier in the Civil War—1st Lieut. Co. G, 101st Ohio Infantry Volunteers. He enlisted July 31, 1862; mustered as 2d Lieut. May 2, 1864, and as 1st Lieut., Feb. 1, 1865, and was discharged June 12, 1865. He died at Berlin Heights, O., Apr. 3, 1887, where his wid. res. 1904.

CHILDREN: (All b. Berlin Heights, O.) Jessie, Jan. 15, 1863; William, Dec. 18, 1868, d. Sep. 21, 1869; Eugenie, July 15, 1871.

(1) Jessie Webster m. Sep. 15, 1883, Frank E. Conner, Jr., an accountant. Res., '04 Berlin Heights, O. (2) Eugenie Webster, m. Oct. 28, 1897, George D. Lowry, a merchant. Res., '04, Berlin Heights, O. The end.

5. Albert Jefferson Webster, b. July 13, 1847, a farmer, mar. Nov. 12, 1866, at Peawamo, Ionia Co., Mich., Evoline, dau. of Chauncey and Sally (Preston) Perry, b. Sep. 4, 1849, at Atlas, Genesee Co., Mich. He enlisted in the war of the Rebellion as a private soldier, in Company C, 28th Regiment, Wisconsin Vol's, in 1863, and was discharged in 1865. They resided, '96, at Ovid, Clinton Co., Mich. CHILDREN: Hattie Lou, b. Atlas, Genesee Co., Mich., Nov. 12, 1867; Carrie Marion, b. Berlin Heights, O., Feb. 9, 1875; June, b. Ovid, Mich., June 29, 1877; Albert Jefferson, Jr., same place, Nov. 4, 1880. The end.

6. Henry Jennings Webster, a laborer, b. Sep. 14, 1858, m. Aug. 2, 1879, at Berlin Heights, Erie Co., O., Anna E. . . . Wells, b. there Dec. 15, 1861, dau. of James and Adelia (Benschoter) Wells. Res. 1904, Berlin Heights, O. CHILDREN: Winifred Wells, b. Berlin Heights, O., May 9, 1880. The end.

SECTION 4.—*Children of Susan Webster (David, Daniel, Noah, George, Thomas, Gov. John) and her husband, Daniel Eames of Lee, Oneida Co., N. Y.*

1. Susan Bliss Eames, b. Jan. 10, 1836, mar. Jan. 10, 1859, at Lee, Oneida Co., N. Y., William Tamphson Trenham, a contractor and builder, son of Richard and Hannah (Miner) Trenham, b. Sep. 14, 1833, at Floyd, Oneida Co., N. Y. They resided, '96 at West Winfield, Herkimer Co., N. Y. CHILDREN: (Trenham) (Born, at Lee, N. Y.) Mary Elizabeth, May 23, 1863; Gertrude

Eliza, dau. of George and Lucy (Barnhart) Smith, b. March 4, 1844, at Poughkeepsie, Dutchess Co., N. Y. He was a private in Co. C, 28 Wis. Vol. Infantry. They resided, '96, at Berlin Heights, Erie Co., O. He d. July 29, 1898. CHILDREN: George Smith, b. East Royalton, Fulton Co., O., April 11, 1868; Charles Henry, Ceylon, Erie Co., O., April 4, 1873; Grace Antoinette, b. Berlin Heights, O., Oct. 20, 1878. All reside at Berlin Heights, O. George Smith is a machinist, and Charles Henry a telegraph operator, located, 1914, at Hibbing, Minn. The end.

4. Jasper Franklin Webster, a shoemaker, b. July 28, 1849, at Lee Center, N. Y., m. Jan. 1, 1862, at Berlin Heights, O., Antoinette Civilia Davis, b. there, May 23, 1842, dau. of Jesse and Rhoda (Snow) Davis.

He was a soldier in the Civil War—1st Lieut. Co. G, 101st Ohio Infantry Volunteers. He enlisted July 31, 1862; mustered as 2d Lieut. May 2, 1864, and as 1st Lieut., Feb. 1, 1865, and was discharged June 12, 1865. He died at Berlin Heights, O., Apr. 3, 1887, where his wid. res. 1904.

CHILDREN: (All b. Berlin Heights, O.) Jessie, Jan. 15, 1863; William, Dec. 18, 1868, d. Sep. 21, 1869; Eugenie, July 15, 1871.

(1) Jessie Webster m. Sep. 15, 1883, Frank E. Conner, Jr., an accountant. Res., '04 Berlin Heights, O. (2) Eugenie Webster, m. Oct. 28, 1897, George D. Lowry, a merchant. Res., '04, Berlin Heights, O. The end.

5. Albert Jefferson Webster, b. July 13, 1847, a farmer, mar. Nov. 12, 1866, at Peawamo, Ionia Co., Mich., Evoline, dau. of Chauncey and Sally (Preston) Perry, b. Sep. 4, 1849, at Atlas, Genesee Co., Mich. He enlisted in the war of the Rebellion as a private soldier, in Company C, 28th Regiment, Wisconsin Vol's, in 1863, and was discharged in 1865. They resided, '96, at Ovid, Clinton Co., Mich. CHILDREN: Hattie Lou, b. Atlas, Genesee Co., Mich., Nov. 12, 1867; Carrie Marion, b. Berlin Heights, O., Feb. 9, 1875; June, b. Ovid, Mich., June 29, 1877; Albert Jefferson, Jr., same place, Nov. 4, 1880. The end.

6. Henry Jennings Webster, a laborer, b. Sep. 14, 1858, m. Aug. 2, 1879, at Berlin Heights, Erie Co., O., Anna E. . . . Wells, b. there Dec. 15, 1861, dau. of James and Adelia (Benschoter) Wells. Res. 1904, Berlin Heights, O. CHILDREN: Winifred Wells, b. Berlin Heights, O., May 9, 1880. The end.

SECTION 4.—*Children of Susan Webster (David, Daniel, Noah, George, Thomas, Gov. John) and her husband, Daniel Eames of Lee, Oneida Co., N. Y.*

1. Susan Bliss Eames, b. Jan. 10, 1836, mar. Jan. 10, 1859, at Lee, Oneida Co., N. Y., William Tamphson Trenham, a contractor and builder, son of Richard and Hannah (Miner) Trenham, b. Sep. 14, 1833, at Floyd, Oneida Co., N. Y. They resided, '96 at West Winfield, Herkimer Co., N. Y. CHILDREN: (Trenham) (Born, at Lee, N. Y.) Mary Elizabeth, May 23, 1863; Gertrude

Bliss, March 5, 1866; Janette Eames, May 10, 1869, d. there, July 10, 1870. Mary Elizabeth Trenham, mar. Oct. 22, 1885, Truman Sheridan Arnold, a merchant. The end.

2. Alfred Jerome Eames, b. Apr. 6, 1840, mar. March 2, 1872, Annis Lohnes.

He enlisted in the United States Volunteer Service, in October, 1861, served in Battery H, 3d Regiment, New York Light Artillery; was at the battle of Little Washington, N. C.; was fourth Corporal, acting as gunner; was soon after sent to hospital because of sickness and on partial recovery was detailed as hospital clerk. Was honorably discharged for disability. Never received pension. Date of discharge was April, 1863.

He d. April 2, 1892, and she resides, '96 at 406 North Madison Street, Rome, N. Y. CHILDREN: One son, still-born. The end.

3. James Marsh Eames, a farmer, b. July 31, 1843, mar. April 11, 1875, at Lee Centre, Oneida Co., N. Y., Marion, dau. of Robert and Jane (Campbell) McAdam, b. Aug. 25, 1853, in town of Baldoon, Wigtonshire, Scotland. They resided, '96, at Lathrop, Clinton Co., Mo. CHILDREN: (Eames) (All b. at Lathrop, Mo., except first b. at Lee Centre, N. Y.) Susan Webster, March 13, 1876; Jeanie Campbell, Nov. 5, 1880; Newton Lincoln, July 11, 1883; James McAdam, May 31, 1888; Agnes Roberts, July 20, 1890; Lois, April 25, 1895, d. July 31, following. All the above reside at Lathrop, Mo. The end.

Fourth Division, showing the Great Grandchildren of Daniel and Hannah Vosburgh Webster by their son Stephen Webster of Hulberton, in the town of Murray, Orleans Co., N. Y., who married Ruth Vaughn.

SECTION 1.—*Children of Justus (Stephen, Daniel, Noah, George, Thomas, Gov. John) and Susannah (Littlefield) Webster of Grafton, Monroe Co., Mich.*

1. Asahel Ezra Webster, a farmer, b. 1818, in Orleans Co., N. Y., m. 1836, at Ash, Monroe Co., Mich., Mary Etta Matteson, b. Mch. 16, 1821, dau. of Beria and Rhoda (Daniels) Matteson. He d. Nov. 15, 1883, at Saginaw, Mich., and she, June 28, 1900, and both are buried at Grafton, Monroe Co., Mich. CHILDREN: (All b. in the town of Exeter, Monroe Co., Mich.) Eunice Amelia, b. May, 1837; Henry Harrison, d. in infancy; Daniel Dudley; Justus Beria, June 28, 1844; Cass, d. in infancy; Mary Elizabeth, Mch. 8, 1850; Frances Ellen, Jan. 5, 1853; Asahel Wellington, Feb. 22, 1856; Ezra Alonzo, Dec. 31, 1859; Millie Dell, July 2, 1862.

(1) Eunice Amelia Webster, m. 1858, David Edward Boyes, a blacksmith. She d. at Toledo, O., and he res., 1906, in Monroe Co., Mich. (2) Daniel Dudley Webster was a soldier in Civil War, enlisted Aug. 13, 1862, Co. F., 24th Mich. Inf't. Vols. Died at Springfield, Ill., in the service, Mch. 9, 1865, Port Hospital, Camp Butler. (3) Justus Beria Webster, a farmer, m. Sarah Jane Fielden. Res., '06, Bannister, Gratiot Co., Mich., R. F. D. No. 1. (4) Mary Elizabeth Webster m. Jan. 1, 1872,

James Henry Newbury, a carpenter. Residence unknown. (5) Frances Ellen Webster, m. Feb. 17, 1874, Robert Edgar Welts, an engineer. Res., 1906, Los Angeles, Cal. (6) Asahel Wellington Webster, a carpenter, m. July 22, 1876, Viola Welch. Res., 1906, North Yakima, Yakima Co., Washington. (7) Ezra Alonzo Webster, a mail carrier, m. Sep. 1881, Eveline Putnam. Res., '06, Seattle, Washington. (8) Millie Dell Webster, m. Jan. 1, 1883, Eugene Houghtlin, a carpenter. Res., '06, West Seattle, Wash.

2. Porter Webster, b. (no date found), resided, 1906, at Carleton, Monroe Co., Mich., Rural Route No. 1. The end.

SECTION 2.—*Children of Warren (Stephen, Daniel, Noah, George, Thomas, Gov. John) and Catharine (Littlefield) Webster of Murray, Orleans Co., N. Y.*

1. Warren Webster, Jr., a farmer, b. Mch. 28, 1820, m. Feb. 19, 1815, Flora Beebe, b. Jan. 1, 1820, in town of Murray, Orleans Co., N. Y., dau. of Paphiras and Lucy (Day) Beebe. Warren Webster and wife d. in Orleans Co., N. Y., she at Holley, Dec. 6, 1887, and he, at Kendall, July 12, 1891, but was buried at Holley.

CHILDREN: (Born in town of Murray, Orleans Co., N. Y.) Lucy Catharine, Aug. 12, 1846; Martin Luther, Sep. 21, 1851; Huron Beebe, May 5, 1858.

(1) Lucy Catharine Webster, resided, 1901, unm., at Albion, Orleans Co., N. Y. (2) Martin Luther, a bro., a farmer, m. Apr. 2, 1878, at East Kendall, Orleans Co., N. Y., Emma Calista Hard, (See James Hard), b. Sep. 3, 1855, at Kendall, N. Y., dau. of Levi and Mary (Hopkins) Hard. She d. July 26, 1904, at Brockport, N. Y., and was buried in the Lakeside Cemetery, Hamlin, N. Y., and he res. at Murray, Orleans Co., N. Y. CHILDREN: (First b. Murray, N. Y.; next four at Kendall, N. Y., and the others at Hamlin, Monroe Co., N. Y.) John Levi, May 29, 1879; Florence Malissa, Dec. 19, 1880; Alma Ruth, Aug. 6, 1882; Mary Frances, May 5, 1884; Warren Hard, Apr. 30, 1886; Clara Augusta, May 11, 1888; Aram Beebe, Jan. 8, 1890; Ralph Dewane, Jan. 28, 1892; Earl Benedict, Dec. 4, 1893, d. Aug. 10, 1894, at Hamlin, N. Y.; Emma Laleta, July 27, 1897. Mary Frances Webster, m. Jan. 3, 1905, Edgar Carter, a varnisher. Residence, 1905, Brockport, Monroe Co. N. Y. The end.

(3) Huron Beebe Webster, a farmer, m. May 3, 1882, at Holley, Orleans Co., N. Y., Frances Amelia Ward, b. Nov. 29, 1857, at Clarendon, Orleans Co., N. Y., dau. of Hiram and Amelia (Owens) Ward. Res., 1905, Morton, Orleans Co., N. Y. CHILDREN: (Both b. in Orleans Co., N. Y., Flora at Murray and Millie at Kendall.) Flora Edna; at Murray, May 2, 1883; Millie Emily, at Kendall, Aug. 6, 1885.

Millie Emily Webster, m. Jan. 6, 1904, Wilbur Prosser Bassett. Residence, '05, Morton, N. Y. The end.

2. David Webster, (no birth date found) m. (1) Sophronia Pierce, and (2) Corinthia Day.

CHILDREN: (1st m.) Hercules J., an engineer, resided, 1913, at 158 Greenfield St., Buffalo, N. Y.; Daniel B., a foreman, 219 Rodney Ave., Buffalo, N. Y. (2d m.) Edward G., 1913, at 1453

Main Street East. Rochester, N. Y. also Fred, same city. The end.

3. Stephen Webster, no birth date, m. Catharine Bidwell and resided near Paw Paw, Van Buren Co., Mich. Had a son Henry C., a railway mail clerk, at 1039 South Emerson St., Denver, Colo. The end.

4. George Waugh Webster, a farmer, b. May 25, 1823, m. Sep. 30, 1850, at Holley, Orleans Co., N. Y., Clara Woodbridge, b. Aug. 1, 1826, at Delton Lackawanna Co., Pa., dau. of Ashbel and Pamela (Stratton) Woodbridge. Both d. at Holley, N. Y., he July 26, 1892, and she Apr. 25, 1897, and both are buried in Hillside Cemetery. CHILDREN: (Born Barre, Orleans Co., N. Y. Carrie Ella, May 30, 1857. Carrie Ella Webster, m. Feb. 2, 1881, James H. Austin, a farmer and merchant, at (1905) Holley, Orleans Co., N. Y. The end.

5. Porter Webster, b. May 26, 1826, a farmer, at Murray, N. Y., m. Dec. 26, 1850, at Sandy Creek, Orleans Co., N. Y., Maria Bradley Gibbs, dau. of James and . . . (Bradley) Gibbs. Porter Webster and his wife died in Alabama, Genesee Co., N. Y., he, May 17, 1887, and she, Oct. 8, 1904. CHILDREN: (Born Alabama, N. Y.) Squire Ezra, Aug. 2, 1854; Clinton Eugene, Mch. 18, 1857.

(1) Square Ezra Webster, a laborer, b. Aug. 2, 1854, m. May 6, 1877, at Holley, Orleans Co., N. Y., Harriet Rebecca Pickworth, dau. of Wm. and Elizabeth (Stuffing) Pickworth, b. Mch. 11, 1856, at Alabama, Genesee Co., N. Y. They res. 1905, at Bowmansville, Erie Co., N. Y. CHILDREN: (All b. Alabama, N. Y., except Emma Florence, b. at Gasport, Orleans Co., N. Y.) Wm. Walter, Mch. 30, 1878; Rena Mae, May 28, 1880; Emma Florence, July 12, 1882; Georgia Z. (all of name), May 2, 1884, d. Feb. 6, 1889; Hattie Edwina, July 5, 1885; Frank Edson, Jan. 25, 1887, d. Mch. 7, 1889; Nina Ethel, Sep. 11, 1888; Theodore L. (all of name), Oct. 19, 1892.

Wm. Walter Webster, a farmer, m. Nov. 27, 1901, Lulu May Scarborough. Res. 1914, Alabama, Genesee Co., N. Y. CHILDREN: Ruth Lavon, b. Dec. 22, 1902. Emma Florence Webster, m. May 14, 1902, Chas. Henry Lowe, a moulder. Res. 1905, 129 Ross St., Batavia, Genesee Co., N. Y. CHILDREN: (Lowe) Dorothy Codey, b. Mch. 20, 1903; Webster Alexander, b. July 7, 1904; Irma Rena, b. June 10, 1906; Mae Harriet, b. May 26, 1908; Miriam, b. Feb. 9, 1911. Rena Mae Webster, m. Aug. 18, 1906, William Thomas Wilson, a decorator, paper hanger and painter. Res. 1914, 322 Jackson St., Batavia, N. Y. CHILDREN: (Wilson) Donald Duke, b. Aug. 4, 1908. Hattie Edwina Webster, m. Nov. 6, 1907, Fred William Klosen, a farmer. Res. 1914, Alabama, N. Y. CHILDREN: (Klosen) Bertha May, b. Dec. 8, 1910. Nina Ethel Webster, m. Dec. 4, 1912, Hallet V. Millard, a decorator. Res. 1914, Holley, N. Y. The end.

(2) Clinton Eugene Webster, a farmer, m. Oct. 27, 1898, Ida Adelle Lysle, b. Nov. 8, 1857, at Newsted, Erie Co., N. Y., dau. of Louis and Laura Frances (Jacobs) Lysle. He is a cripple, having lost his right arm.

Residence, 1914, Basom, Genesee Co., N. Y. CHILDREN: Marie, b. July 7, 1899; Clara Hattie, b. May 14, 1903; Porter Artiniais, b. Nov. 21, 1907; Ruth Sarah, b. June 21, 1911. The end.

6. Josiah Webster, a farmer, b. Oct. 25, 1828, at Murray, N. Y., m. at Somerset, Niagara Co., N. Y., Dec. 25, 1856, Rebecca Jane Mead, b. there, May 30, 1837, dau. of Ezra C. and Jane (Nelson) Mead. Rebecca Jane Webster d. July 4, 1892, at Medina, Orleans Co., N. Y., where, 1905, he resided. She was buried at Holley, N. Y. CHILDREN: (First two born in Somerset, N. Y.; next two at Barre, and last in Murray, both in Orleans Co., N. Y.) Frances E., Oct. 1857, d. unm. June 8, 1889, at Medina, N. Y.; George, Aug. 4, 1859, d. unm. at Barre, Orleans Co., N. Y., Mch. 2, 1876; Adelbert Mead, Aug. 2, 1867; Kirk Josiah, Aug. 28, 1869; Walter DeForest, Nov. 14, 1877.

(1) Adelbert Mead Webster, a railroad engineer, m. Jan. 30, 1890, Nellie Haskell. Res. 1905, 205 Locust St., Little Rock, Ark. (2) Kirk Josiah Webster, a farmer, m. Jan. 14, 1897, Mary Grapes. P. O. 1905, Medina, N. Y., R. F. D. 12. (3) Walter DeForest Webster, a farmer, m. June 27, 1898, Carrie May George. P. O. Address, R. F. D. 12. The end.

7. Roxy Ann Webster, (no date found) m. as his 2d wife, Richard Nelson. His first wife was Juliann Webster, her sister. No further record.

8. Ruth Christina Webster, b. Dec. 20, 1834, in Murray (Hulberton), Orleans Co., N. Y., m. Dec. 12, 1860, at Hindsburgh, Orleans Co., N. Y., Michael Hogarth, a farmer, b. Aug. 20, 1832 in Westmoreland, England, son of John Hogarth. He died Sep. 7, 1891, at Albion, Orleans Co., N. Y., where, 1901, she resided. CHILDREN: (Hogarth) Born, Hindsburgh, N. Y.) John, Sep. 1, 1864, d. June 20, 1878; Warren Webster, b. Aug. 23, 1874, d. Mch. 6, 1876. Both died at Hindsburgh. The end.

9. Juliann Webster, no birth date, m. as his first wife, Richard Nelson. Her Sister, Roxy Ann, was his 2d wife. Warren Nelson of Parma Corners, N. Y., belongs to this family.

SECTION 3.—*Children of Truman (Stephen, Daniel, Noah, George, Thomas, Gov. John) and Rhoda Cornelia (Campbell) Webster of Grafton, Monroe Co., Mich.*

1. Mary Ann Webster, b. Mch. 21, 1830, died Feb. 14, 1857, in Monroe Co., Mich. She m. Hibbard Gale, no family—no children. The end.

2. Amanda Louisa Webster, b. May 9, 1832, m. July 4, 1857, Israel Gates, son of Amasa and Angeline (Tooley) Gates, a farmer. He d. Oct. 2, 1897, at Murray, Orleans Co., N. Y. The widow res., 1905, with her daughter Hattie, at Holley, N. Y., R. F. D. 2. CHILDREN: (Gates) Ella May, b. Mch. 7, 1858; Hattie Belle, b. June 26, 1865; Sherman Israel, Jan. 11, 1868.

(1) Ella May Gates, m. Apr. 3, 1892, Melvin J. Freer, a farmer. Residence, Clarendon, N. Y. (2) Hattie Bell Gates, m. Mch. 3, 1891, Jesse B. Mower, a farmer. Res. Holley, N. Y., R. F. D. 2. CHILDREN: (Mower) Clifford J.; Mildred Irene. (3) Sherman Israel Gates, a farmer, died unm., May 20, 1897, at Murray, N. Y. The end.

3. Sherman L. Webster, a farmer, miller and sawyer, b. Feb. 10, 1836, m. at South Byron, N. Y., Jan. 1, 1865, Rosina W. Swan, b. Sep. 16, 1842, at Clarendon, Orleans Co., N. Y., dau. of Isaac and Artelissa (Foster) Swan. He died at Clarendon, Orleans Co., N. Y., Oct. 20, 1873, and is buried at Holley, N. Y., and she, Aug. 8, 1900, at Dansville, Ingham Co., Mich. CHILDREN: (Born Clarendon, N. Y.) Mellie (Melissa); July 20, 1869, d. Jan. 4, 1870; Beatrice, May 13, 1871; Sherman Truman, June 1, 1873.

(1) Sherman Truman Webster, a farmer, m. Mch. 23, 1898, Maud P. Cummings. Res., '06, Williamston, Ingham Co., Mich. CHILDREN: Glenn, b. Jan. 20, 1899; Gladys, Jan. 20, 1901. The end.

4. Angeline Elizabeth Webster, b. June 24, 1838, m. Aug. 5, 1869, at Coldwater, Branch Co., Mich., Jesse Allen Woods, a machinist, b. Feb. 26, 1830, at Fairfield, Greene Co., Ohio, son of Joshua and Elizabeth (Bishop) Woods. She d. Mch. 19, 1876, at Tekonsha, Calhoun Co., Mich., buried at Cold Water. He res. 1905, one and one half miles west of Union City, Branch Co., Mich. (Mail, R. F. D. No. 5). CHILDREN: (Woods) (Born at Mattison, Branch Co., Mich.) Carrie M. (All of name) b. May 25, 1870. Carrie M. Woods, m. Feb. 15, 1893, Clay McCrary, a farmer. Res. 1900, Union City Mich. CHILDREN: McCrary, Nona E. (All of name.) b. May 23, 1894, d. May 11, 1902; Bertina A. (All of name.) b. Dec. 12, 1895; Joseph Carlton, July 20, 1897. The end.

5. Malinda Maria Webster, b. Aug. 9, 1840, m. July 5, 1860, Cyrus Foster, a farmer. They resided at Clarendon, Orleans Co., N. Y. CHILDREN: (Foster) Adella, a daughter, d. June 26, 1870, at Clarendon, N. Y. The end.

6. Ruth Christina Webster, b. Aug. 24, 1842, m. Apr. 8, 1858, Merritt M. Bateman, a farmer. She died at Elba, Genesee Co., N. Y., March 31, 1867. CHILDREN: (Bateman) Corydon and Clark. The latter m. Lucy and resided at East Aurora, Erie Co., N. Y. The end.

7. Rhoda Cornelia Webster, b. March 21, 1844, no record. The end.

SECTION 4.—*Children of Norton Larry (Stephen, Daniel, Noah, George, Thomas, Gov. John) and Jemina (Hopkins) Webster of Holley, Orleans Co., N. Y.*

1. Harrison Norton Webster, b. Apr. 28, 1845, a farmer and grocer, m. Apr. 7, 1869, at Attica, Wyoming Co., N. Y., Louise Williams, b. there June 16, 1847, dau. of Joel R. and Alice Ann

(Vaughn) Villibus. Harrison Norton Webster resided for many years at Holley, Orleans Co., N. Y. Was a member of the Methodist Episcopal Church—a steward for eighteen years, and treasurer for a decade. Res. 1905, 240 Portland Ave., Rochester, N. Y. CHILDREN: (Born town of Clarendon, Orleans Co., N. Y.) Charles Joel, Apr. 4, 1871, d. Apr. 30, 1881; Clark Eugene, Jan. 6, 1874; Maud Evangeline, Apr. 16, 1876, d. Sep. 1876; daughter, Sep. 14, 1877, d. next day; Hugh Wesley, Feb. 17, 1881.

(1) Clark Eugene Webster, a postal clerk, m. Jan. 6, 1898, Nellie May Stewart, Res. 1903, 1613 Midland Ave., Syracuse, N. Y. (2) Hugh Wesley Webster, a grocer, m. Aug. 6, 1892, Bertha E. Smith. Res. 1903, 240 Portland Ave., Rochester, N. Y. The end.

Fifth Division, showing the Great Grandchildren of Daniel and Hannah Vosburgh Webster by their son Ezekiel Webster of Fabius (Apulia), Onondaga Co., N. Y., who married Rhoda Richmond.

SECTION I.—*Children of Orange (Ezekiel, Daniel, Noah, George, Thomas, Gov. John) and Reumah (Tripp) Webster of Welton, Clinton Co., Iowa.*

1. Hiram Madison Webster, b. Dec. 27, 1829, a farmer, m. Sep. 14, 1856, Annabell Blackwell. He d. June 7, 1903, at Maquoketa, Jackson Co., Ia. The end.

2. Stephen Orange Webster, b. Jan. 18, 1832, a merchant, m. Dec. 14, 1856, Fanny Holdridge. He d. Dec. 25, 1891, at Hammond, Tangipahoa Co., La. The end.

3. Birdsall Webster, b. Apr. 4, 1831, a merchant, m. Dec. 19, 1858, at Welton, Clinton Co., Ia., Frances L. Smith, b. Oct. 29, 1841, in Whiteside Co., Ill., dau. of John and Mary (Tripp) Smith. Birdsall Webster is a member and trustee in the Congregational church. Res., 1904, Maquoketa, Jackson Co., Ia. CHILDREN: (First two b. Welton, Ia.; the others at Maquoketa, Ia.) Liona Adelaide, Nov. 24, 1859; Hilton, Apr. 23, 1866, d. Apr. 29 following; Charles Orange, Feb. 19, 1868; Oscar Levi, June 13, 1873, d. Nov. 17, 1881.

(1) Liona Adelaide Webster, m. June 27, 1881, L. C. Davenport, a dentist. Res. 1904, Fargo, Cass Co., North Dakota. (2) Charles Orange Webster, a Deputy County Treasurer, m. Nov. 19, 1891, Sarah F. McComb. Res. 1904, Maquoketa, Jackson Co., Ia.

4. Eugenia Louisa Webster, b. Sep. 23, 1838, d. at Welton, Clinton Co., Ia., Apr. 30, 1877.

5. Emma Jane Webster, b. Feb. 18, 1842, resided, 1903, at Udall, Cowley Co., Kansas. The end.

6. Reumah Webster, b. Oct. 3, 1844, resided, 1903, unm., at Maquoketa, Jackson Co., Ia.

7. Josephine Rosette Webster, b. May 30, 1851, m. Jan. 13, 1867, John B. Wise, a farmer. She d. Dec. 11, 1894, at Udall, Cowley Co., Kans. The end.

CHAPTER LIX.

Eighth Generation—Great Grand Children of Moses and Elizabeth Bennett Webster of Mansfield, Ct., in the Line of Thomas the son of Gov. John Webster.

FIRST GENERATION, GOV. JOHN AND AGNES WEBSTER.—SECOND, THOMAS AND ABIGAIL ALEXANDER WEBSTER.—THIRD, GEORGE AND SARAH BLISS WEBSTER.—FOURTH, NOAH AND KATHARINE NEWCOMB AND ELIZABETH JONES WEBSTER.—FIFTH, MOSES AND ELIZABETH BENNETT WEBSTER.—SIXTH, CHILDREN OF MOSES AND ELIZABETH BENNETT WEBSTER NAMED IN THE DIVISIONS OF THIS CHAPTER.—SEVENTH, GRANDCHILDREN OF MOSES AND ELIZABETH BENNETT WEBSTER NAMED IN THE NUMBERED SECTIONS OF THIS CHAPTER.—EIGHTH, GREAT GRANDCHILDREN OF THE SAME NAMED IN THE NUMBERED PARAGRAPHS OF THIS CHAPTER, PRINTED IN HEAVY FACE TYPE.

First Division, showing the Great Grandchildren of Moses and Elizabeth Webster of Mansfield, Ct., by their son Dr. Isaac Webster of Cornwallis, Nova Scotia, who married Prudence Bentley.

SECTION 1.—*Children of Dr. William Bennett (Dr. Isaac, Moses, Noah, George, Thomas, Gov. John) and Wilhelmina (Moore) Webster of Kentville, Nova Scotia.*

1. William Frederick Webster, b. 1827, m. (1) Prudence Davidson, and (2) Frances Steadman, dau. of Benjamin; and (3) name not obtained. He died Feb. 9, 1886. CHILDREN: (1st m.) Charles Wesley; Frank; Norman d. young. (2d mar.) Emeline; Frederick William, d. young; (3d mar.) Frederick. (1) Chas. Wesley Webster, m. Ruth Harrington, dau. of Robert; (2) Frank m. Josephine Lawrence; (3) Emeline m. Gerald Lechmere. The end.

2. Edward Jones Webster, b. 1835, married, but data not obtained. He died April 25, 1871. The end.

3. Emeline Webster, no birth date, m. Edward Best. She d. Sep. 15, 1864. The end.

SECTION 2.—*Children of Harriet (Dr. Isaac, Moses, Noah, George, Thomas, Gov. John) and her husband, Abraham Gesner of Cornwallis and Halifax, Nova Scotia, and Williamsburg, (Brooklyn) N. Y.*

1. Henry Gesner, b. at Cornwallis, May 26, 1823, died in Philadelphia. (No record.)

2. Isaac Gesner, b. at Cornwallis, June 4, 1825, died July 13, 1826.

3. William Gesner, b. at Cornwallis, May 26, 1827, m., (1) Annie Herty at Milledgeville, Ga., 1841. Their children were William Henry, b. 1852; Francis James, b. 1854, d. 1879; Harriet Luana, b. 1857, who mar. 1st Chas. F. Miller, and 2nd, Dr. Alton G. North; Mary Herty, b. 1859, mar. Dr. Henry Clark. William, mar. (2) June 21, 1866, Mary Virginia Jones, daughter of Samuel G. Jones, and sister of Governor Jones of Alabama. The children of William by his second marriage all died in infancy. He was a man of very high character and noted as a geologist and for his scientific attainments. During the Civil War the Confederate Government sent him to England to arrange for securing explosives.

4. George Weldon Gesner, b. at Parrsboro, Oct. 13, 1829, died Nov. 11, 1904, at Bay Ridge, L. I. Eminent as a mineralogist and geologist and the inventor of the Gesner rust-proof process in the treatment of iron—married Miss Corbett—one daughter, Harlston Gesner, a deaconess of the Episcopal Church.

5. Abraham Herbert Gesner, b. at Parrsboro, N. S., June 25, 1832, d. April 30, 1895. A well-known clergyman of the Episcopal Church for over thirty-five years. Most of his ministry spent in New York State. Married Dec. 29, 1859, in Christ Church, Brooklyn, Helen Catlin Dickinson, daughter of Andrew Dickinson and Elvira Catlin, formerly of Milton and Litchfield, Conn. Their children were Landon, b. Feb. 22, 1861, at Briar Cliff, N. Y., died soon after birth; Richmond Herbert, b. April 26, 1862, at Rondout, N. Y., and Anthon Temple, b. July 20, 1865, at Le Roy, N. Y. Helen Catlin Dickinson, beloved wife of Abraham Herbert Gesner, died at West Farms, N. Y., March 5, 1868. He married, second, Sarah Adeline Barretto, daughter of Dr. Francis Barretto, of New York, June 12, 1873. No children by this marriage.

6. Brower Gesner, b. Nov. 13, 1834, at Parrsboro, Nova Scotia, married in 1863, Frances A. Field, of New York, and died Nov. 1874. While a student at the New York College of Physicians and Surgeons the Civil War broke out, and Brower offered his services to his country in the capacity of a surgeon. Distinguished for bravery he received the Kearney Medal of Honor. Later was promoted to Surgeon in Chief of Artillery in the 2d Corps. Made Lieut.-Colonel by act of Congress after the War. He first served in the 38th N. Y. Volunteers as Surgeon and later was on Gen. Hancock's Staff. Buried in Greenwood Cemetery, N. Y. Brower had one child Lillian, who married the Marquis Vincenzo Perreca of Italy, formerly a member of the King's Guard. Their daughter, Mary, is at present with her mother at Bay Ridge, L. I.

7. Harriet Luana Gesner, b. at Parrsboro, N. S., Mar. 10, 1837, died at St. John, N. B., Sept. 8, 1838.

8. John Frederick Gesner, b. at St. John, N. B., July 24, 1839, graduate of Columbia College, N. Y., 1861. Chemist, geologist, and inventor, resided in New York, never married, died Feb. 5, 1899. He patented several electrical and chemical appliances, for some of which he received honorable mention at the Paris Exposition in 1889. He was a man of literary tastes, writing frequently for magazines.

9. Conrad Gesner, b. at St. John, N. B., 26 Aug., 1841, never married. A man of great promise and rare excellence of character, whose life was cut short on the 19th of October, 1877, by drowning. Mr. Gesner was engaged in working the gypsum quarries of San Marco in the Gulf of California in which he was interested as a partner with Lucas Brothers, manufacturers of plaster paris in San Francisco. With a party of eight Mexicans and Indians, he endeavored to reach San Marco in a sail boat. He crossed the Gulf safely, but was caught in a gale to the leeward of San Marco island and all were lost. The crew of the Brig, which he was loading, endeavored to reach the party, but was unsuccessful in finding them. Later Mr. Gesner's body and those of three Indians were washed ashore three miles north of La Paz and there buried (see notice N. Y. Herald).

10. Robert Parker Gesner, b. in Cornwallis, 27 Mar., 1844; d. Halifax, Mar. 26, 1851.

11. Elizabeth Cochran Gesner, b. Sackville, N. S., Dec. 10, 1848; d. 23 July, 1850, in Halifax. The end.

SECTION 3.—*Children of Dr. Frederick Augustus (Dr. Isaac, Moses, Noah, George, Thomas, Gov. John) and Margaret Helen (McNaught) and Mrs. Elizabeth A. (Cann, nee Churchill) Webster of Yarmouth, Nova Scotia.*

1. John Lindsey Ross Webster, b. Feb. 19, 1835, a physician, graduated at College of Physicians and Surgeons, New York City, in 1858, and has since practiced his profession at Yarmouth, N. S. He mar. Dec. 1, 1859, Helen Ogilvie Gordon Geddes, dau. of Thos. O. Geddes, M. D., and his wife Isabelle Maria, of Yarmouth. They resided, '83, at Yarmouth, N. S. CHILDREN: John Lindsey, b. Sep. 3, 1860; Helen Alexander, May 17, 1862; Charles Ashton, June 1, 1864; James Geddes, May 11, 1866; Isabelle Maria, April 10, 1868; Kenneth Grant Tremayne, June 10, 1871; Conrad Ogilvie Hall, July 12, 1873.

(1) John Lindsey Webster took the Marquis of Lorne prize for general proficiency, and five other prizes at the Canadian Agricultural College. He has taken land in the Turtle Mountain District, in Manitoba, where, '83, he resided. Res. 1913, Vernon, British Columbia. (2) Helen Alexander Webster, m. June 10, 1891, Rev. Herbert Ogilvie Tremayne, a Church of England clergyman. Res. '13, Mimico, Ontario, Canada. (3) Charles

Ashton Webster, was. '83, studying medicine at Dalhousie College, Halifax, Nova Scotia. He m. in Jan. 1912, Mary Page Murray, of Yarmouth, Nova Scotia, dau. of Alex. S. and Ellen (Page) Murray, where they reside. CHILDREN: Mary Elizabeth, b. Dec. 11, 1912. (4) James Geddes Webster, was. '83, in the High School, at Yarmouth, Nova Scotia, and intended to study mechanical engineering. mar. Jan. 11, 1894, Janet H. Netting, dau. Joseph. Res. 1913, Hedley, British Columbia. (5) Prof. Kenneth Grant Tremayne Webster of Harvard University, m. 1903, Edith Forbes of Milton, Mass. Res. '13, Gery's Landing, Cambridge, Mass. CHILDREN: Edith Emerson, b. Nov. 21, 1909; Frederic Augustus, b. April 3, 1912. (6) Conrad Ogilvie Hall, D.D.S., m. Nov. 15, 1899, Ella Langelle, dau. of Amos of River John, Picton Co., N. S. Res. '13, Picton, N. S. CHILDREN: Helen Geddes, b. Sep. 20, 1906; Donald Robertson, b. Apr. 1, 1902. The end.

2. **Frederick William Webster**, b. May 12, 1838, a carpenter, mar. Oct. 17, 1864, Jane Murray, dau. of James 1st, of Yarmouth, N. S. They resided '83 in Boston, Mass. She d. Jan. 9, 1894. CHILDREN: Margaret McNaught, b. in April, 1867; Eliza Murray, b. in June, 1868; Louis d. young.

(1) Margaret McNaught m. June, 1892, Herbert Linwood Kelley of Boston. The end.

3. **Henry Webster**, b. June 4, 1840, a sea captain, mar. (1) August 31, 1866, Mary Catharine Potter, dau. of Jacob; and (2) Oct. 9, 1883, Barbara Jean Crowell, of Barrington, N. S. His first wife died Aug. 23, 1880. He and his second wife resided '83 at Yarmouth, N. S. He d. May 20, 1900. CHILDREN: (By first wife) Frederick Lewis, b. April 10, 1866. He m. July 19, 1893, Leota May Connette. CHILDREN: Henry Connette, b. June 25, 1894. (2d mar.) Henry Thorndyke; Mary Catharine. The end.

4. **Robert L. Webster**, b. June 1, 1844, was drowned from the ship Corsair, at Philadelphia, Pa., July 16, 1866. The end.

5. **Mary Ine Webster**, b. June 7, 1846, mar. Feb. 10, 1876, Dr. Henry L. Kelley, son of Capt. Robert, 1st, of Yarmouth, N. S., where they resided in '83. CHILDREN: (Kelley) Florence Churchill, b. November 23, 1876, d. Sep. 22, 1879; Lewis Grainger, b. Oct. 2, 1879. The end.

6. **Margaret Helen Webster**, b. Jan. 14, 1849, is principal lady teacher in Yarmouth Academy, and unmarried '83. Married, Feb. 8, 1889, Samuel J. Waddell of Truro. CHILDREN: Cyril, died; Margaret Dorothy. The end.

7. **Isaac Webster**, b. Dec. 4, 1850, a sea captain. Married Sep. 8, 1884, Annie Potter, dau. of Jacob. He d. at Yokohama, Japan, Feb. 27, 1897. The end.

8. **George Christie Webster**, b. Nov. 30, 1770. No record.

9. **Stephen Webster**, b. 1873. No record.

10. **Robert Webster**, b. 1875. No record.

SECTION 4.—*Children of Henry Bentley (Dr. Isaac, Moses, Noah, George, Thomas, Gov. John) and Edwardina (Barclay) Webster of Shelburne, Nova Scotia.*

1. Ina Kate Webster, b. May 6, 1847, mar. in 1863, Alfred A. De Wolfe. They have four children. The end.

2. Alice Elizabeth Webster, b. Feb. 25, 1848. No record.

3. Barclay Webster, b. Sep. 16, 1849, a lawyer, graduated at Harvard College in 1875. He mar. June 11, 1877, Ethel S. Chipman. The end.

4. Mary Cogsine Webster, b. July 10, 1851, mar. in 1871, Rev. Joseph Hogg, of Moncton, New Brunswick. The end.

5. Dr. Henry Bentley Webster, b. April 7, 1852, a physician, graduated at McGill College in 1874. He mar. in 1878, Emma DeWolfe of Wolfville. In '83 he was practicing medicine at Kentville, N. S. The end.

6. Edith Maud Ellen Webster, b. Nov. 13, 1853, mar. in 1876, James W. Pitfield, of Moncton, New Brunswick. The end.

7. Annie Maria Webster, b. Feb. 23, 1856, m. Dr. Coleman of Granville, N. S. The end.

8. Dr. Arthur Douglas Webster, b. Apr. 30, 1857, a physician, graduated at Edinburgh, G. B., in 1878. He mar. in 1881, Mary P. Logan, and in '83 was practicing his profession at Edinburgh, Scotland. The end.

9. Laleah Jane Webster, b. Nov. 16, 1858, m. James Thompson. The end.

10. Fannie Cogswell Webster, b. Nov. 7, 1860, unmarried '83 and resided at Kentville, N. S. She m. W. H. Chase. The end.

Second Division, showing the Great Grandchildren of Moses and Elizabeth Bennett Webster of Mansfield, Ct., by their son Augustine Webster of Pomeroy, Meigs Co., Ohio, who married Mary Tyler.

SECTION 1.—*Children of Rev. Ebenezer Tyler (Augustine, Moses, Noah, George, Thomas, Gov. John) and Sarah Sophaniah (Lane) Webster of Van Wert, Ohio.*

1. Rev. Barton Augustine Webster, b. Jan. 2, 1826, a minister of the Methodist Episcopal Church, attended college a year or more at Ohio Wesleyan University, Delaware, Ohio. He taught school 1851-'52 at Kingston, Ross Co., O.; farmed from 1852 to 1858 at Richwood, Union Co., O.; was licensed to preach in 1858, and preached from 1858 to 1866 in Delaware, O., and other places in Central Ohio Conference. He mar. at Delaware, O., May 27, 1851, Mary Elizabeth Burroughs, dau. of Ebenezer and Susannah (Rutter) Burroughs, b. at Galena, Delaware Co., O., March 1, 1829. He died at Van Wert, O., Aug. 22, 1866. She was living '83 at same place. CHILDREN: Flora Bird, b. Richwood, O., Dec. 23,

1852; Raymond, same place, July 28, 1854, d. Nov. 14, 1856; Fletcher G. (all of name) same place, Oct. 22, 1856; Edgar Morgan and Albert, twins, b. at St. Mary's, Anglaize Co., O., Dec. 15, 1859. Albert died at birth; Alice Belle, b. at Lima, O., May 8, 1862; Charles Wesley, b. at Van Wert, O., Aug. 17, 1863.

(1) Flora Bird Webster, mar. Feb. 4, 1868, at Van Wert, O., Adelbert Leroy Clippinger, a merchant, son of David Holler and Margaret (Reese) Clippinger, b. Nov. 17, 1844, at Baltimore, Fairfield Co., O. He served during the entire war of the Rebellion, 1861-'65, in Company E, 46th Ohio Vols. They resided at Van Wert, O., 1868-'70; in Clarinda, Iowa, 1870-'71; and since at Van Wert, O., where, '83, they still reside. CHILDREN: (Clippinger) (All b. at Van Wert, O., except Lillian, b. Clarinda, Iowa.) Mary Elizabeth, Jan. 15, 1869, d. there, Sep. 1, 1872; Linnie, March 2, 1871, d. at Van Wert, O., Nov. 3, 1872; Ltta Pearl, July 7, 1873; Wilbur Hicks, March 11, 1877; Nellie Flodell, May 25, 1879. (2) Fletcher G. Webster, a dry goods merchant, unmarried, '83, and resided at Van Wert, O. (3) Dr. Edgar Morgan Webster, a physician, mar. (1) a woman from whom divorced; and (2) Sep. 12, 1889, Allura India, dau. of John Henry and Mary Ann (Small) Beam, b. Feb. 20, 1857, at Celina, O. He was a graduate of Sterling Medical College, Columbus, O. They resided, 1900, at 9139 Commercial Ave., South Chicago, Ill. House, 8917 Exchange Ave. CHILDREN: (Born at Chicago, Ill.) (By first mar.) None. (By second mar.) Ruth, Dec. 25, 1890, d. there, Jan. 3, 1891; Paul Frederick, May 7, 1892; Rowena, April 2, 1895. (4) Alice Belle Webster, mar. April 28, 1884, Charles Franklin Taylor, General Agent of the Equitable Insurance Company, of Iowa, son of Eli and Elizabeth (Kline) Taylor, b. Jan. 5, 1858. They resided, '93, at South Chicago, Ill. CHILDREN: (Taylor) (First two b. at South Chicago, Ill., and that last at Chicago.) Flora Marie, Jan. 26, 1885; Mary Webster, Aug. 30, 1887; Charles Edgar Fletcher, Sep. 22, 1891. (5) Charles Wesley Webster, unmarried, '93, a clerk in a hardware store, at Van Wert, O. The end.

2. Verlinda Webster, b. Oct. 5, 1827, mar. at Rev. Ebenezer T. Webster's house, Fayette Co., O., Dec. 24, 1850, Napoleon Bonaparte Moore, son of Stephen and Esther Ann (Dungan) Moore, b. in London, Madison Co., O., Sep. 7, 1832.

He attended the Ohio Wesleyan University, Delaware, O. He formed and taught school from 1850 to 1857 in Ohio and in Wapillo Co., Iowa; was admitted to the bar in 1857, and practiced law from 1857 to 1860 at Bradford, Iowa. He removed to Clarinda, Iowa, in 1860; was Judge of County Court, Page Co., Iowa, from 1861 to 1863; was State Senator for 8th Iowa Senatorial District from 1867 to 1871, and has since practiced law at Clarinda, Iowa. On June 19, 1861, she, in an eloquent speech, presented a flag, given by the ladies of Clarinda, to the first Company of Vols. that left Page Co. for the war. She was for several years President of the Womans' Christian Temperance Organization for the State of Iowa. They resided '83 at Clarinda, Page Co., Iowa.

She resided at Kansas City, where she died Aug. 31, 1894. She had been divorced from her husband for about sixteen years when she died. He

mar. again, immediately after his wife got the divorce from him. He has children by second wife. He resided '95 at Forth Worth, Texas, where he was an Attorney and Real Estate dealer.

CHILDREN: (Moore) (By first m.) Willie Laurie, b. at Madison Co., O., Jan. 6, 1852, d. at S. Charleston, O., May 11, 1855; Emma Edith, same place, May 23, 1853, d. in Taylor Co., Iowa, Sep. 3, 1857; Carrie, b. at So. Charleston, O., Aug. 28, 1855, d. there Aug. 30, 1855; Jessie, b. at Eddyville, Wapello Co., Iowa, March 29, 1857; Sarah, b. at Bradford, Taylor Co., Iowa, July 28, 1860; Willis Webster, b. at Clarinda, Iowa, Feb. 1, 1863, d. there March 19, 1864.

(1) Jessie Moore, graduated from the Northwestern University, at Evanston, Ill., in 1879, taking the "Kirke Prize" in Oratory, and she mar. July 25, same year, at Clarinda, Iowa, Samuel Chesney McPherrin, of that place, a lawyer, who graduated from the Northwestern University, in 1876, with the degree of A. B. They resided, '95, at Kansas City, Mo.

CHILDREN: (First two b. at Clarinda, Iowa.) Hugh Webster; Howard Chesney; Ruth; William Lane; Helen. (2) Sarah Moore attended College at Evanston, Ill., and Indianola, Iowa, and she mar. Sep. 7, 1881, at Clarinda, Page Co., Iowa, John David Bruce, a coal merchant. They resided, '83, at Creston, Iowa. After her death, he mar. (2). . . Wells. She d. at Kansas City, Mo., Aug. 23, 1894, and he, '95, resided there. CHILDREN: (Bruce) Lena, b. at Fort Scott, Kan., March 2, 1884. The end.

3. Charles Wesley Webster, b. May 12, 1838, a farmer, mar. at Delaware, O., Aug. 29, 1864, Harriet Elizabeth Slough, dau. of Joseph and Sarah Ann (Trout) Slough, b. Delaware, O., June 11, 1840. They resided, '93, at No. 1355 Wabash Avenue, Chicago, Ill.

He served in Company G, 45th Ohio Vols., from July '62 to April '63, eight months, and also served as Orderly Sergeant, Company C, 17th Ohio Vols., from August, 1864 to June, 1865; carried on farming near Richwood, Union Co., O., from 1865 to 1868; also farmed at Clarinda, Iowa from 1868 to 1870; was proprietor of Hotel at Shenandoah, Iowa, from 1870 to 1875, and since 1875 has lived at Van Wert, do Co., Ohio.

CHILDREN: Frank Barton, b. Richwood, O., April 8, 1867; Anna May, same place, Nov. 20, 1868; Sarah Celena, b. at Shenandoah, Iowa, March 11, 1873. All single '93. The end.

4. Mary Elizabeth Webster, b. Aug. 8, 1841, mar. at Richwood, Union Co., O., Sept. 15, 1869, Levi Frank Zimmerman, son of Abraham and Rebecca (Todd) Zimmerman, b. at Ashland Co., O., Nov. 13, 1835. He is a wealthy Dry Goods merchant and has lived at Van Wert, O., since his marriage. She graduated from the Ohio Wesleyan Female Seminary, Delaware, O., in 1863. They resided '83 at Van Wert, O. CHILDREN: (Zimmerman) Mary Lavina, b. at Van Wert, O., Feb. 2, 1880. The end.

5. Joseph Wayland Webster, b. Sep. 17, 1845, a farmer, mar. at Sunbury, Delaware Co., O., March 8, 1870, Adelia M. Walker,

dau. of Robert and Sarah (Wheaton) Walker, b. at Sunbury, O., Dec. 7, 1841. They resided '83 at Clarinda, Iowa, and '93 at Galena, Ohio. CHILDREN: Lauris Marion, b. at Clarinda, Iowa, July 21, 1871. The end.

SECTION 2.—*Children of Daniel Bromley (Augustine, Moses, Noah, George, Thomas, Gov. John) and Lois (Stewart) Webster of Athens, Athens Co., Ohio.*

1. Martha Webster, b. Nov. 27, 1823, mar. at West Point, Lee Co., Iowa, Dec. 24, 1840. Andrew Spencer, a mechanic, son of Daniel and Bestey (Spencer) Spencer, b. at West Hartland, Conn., Oct. 13, 1813. They resided '83 at Mount Pleasant, Iowa. CHILDREN: (Spencer) (All b. at Denmark, Lee Co., Iowa.) Daniel Jasper, Jan. 14, 1842; Frederick Perry, Oct. 11, 1843; Morris Nelson, May 2, 1857.

(1) Daniel Jasper Spencer, a brick maker and dealer, mar. March 25, 1866, at Denmark, Julia Angeline Loomis, b. Dec. 17, 1842. He enlisted in August, 1861, in Company D, 25th Iowa Vols., and served through the war of the Rebellion as a bass drummer. They resided, '83, at Afton, Union Co., Iowa. CHILDREN: Seven sons and one dau. (2) Frederick Perry Spencer, a merchant, mar. Sep. 29, 1870, at Afton, Union Co., Iowa, Lizzie Robinson. He enlisted, in 1861, in Company C, 17th Iowa Vols., and served through the war of the Rebellion. They resided, '83, at Randolph, Fremont Co., Iowa. CHILDREN: Three sons and two daughters. (3) Morris Nelson Spencer, a dealer in general merchandise, mar. June 3, 1878, at Osceola, Clark Co., Iowa, May Estelia Dibble. They resided, '83, at Randolph, Iowa. CHILDREN: One son and a dau. The end.

2. Eliza Webster, b. Dec. 10, 1824, died at Savannah, Ohio, May 26, 1842. The end.

3. Hiram Webster, b. July 16, 1827, died at Savannah, Ohio, Aug. 23, 1844. The end.

4. Lucetta Webster, b. July 31, 1829, died at Savannah, O., March 20, 1851. The end.

5. Rev. Calvary Morris Webster, b. Apr. 3, 1832, a minister of the Methodist Episcopal Church, mar. at Delaware, O., by Rev. Pres. (Bishop.) Edward Thomson, June 8, 1853, Ann Catharine Parker, dau. of Thomas and Abigail (Nevin) Parker, b. at Kingston, Ross Co., O., Nov. 12, 1829.

He was graduated from the Ohio Wesleyan University in 1853, with the honor of "Greek Oration," and was licensed to preach the same year, in Delaware, O. He was elected Professor of Languages in the Institute at Owensboro, Ky., in 1854, and accepted, but was soon compelled to resign on account of ill health; he then returned to Ohio for a very short time and was there transferred to the Wisconsin Conference and was stationed at Union, Rock Co., Wis. In October, 1855, he removed to Chickasaw Co., Iowa, where he remained until 1857, when he joined the Rock River Conference, Illinois, and preached at Rockford, Hanover, Kingston, Maple

Park, Fulton, and Lee Centre, in that Conference. In May, 1865, he removed to New Hampton, Chickasaw Co., Iowa, where he preached and farmed until his death. He received the degree of A. M. from the Ohio Wesleyan University.

He died at Dixon, Lee Co., Ills., Oct. 6, 1867, while attending a session of Rock River Conference. She remained at New Hampton, Iowa, until 1875, when she removed with her family to Evanston, Cook Co., Ills., where she resided '83. She d. July 29, 1908, in Washington, D. C., and is buried there in Rock Creek Cemetery. CHILDREN: Parker Stewart, b. at Chickasaw Centre, (now New Hampton) Iowa, Oct. 17, 1855; Edward Thomson, b. at Rockford, Ill., Nov. 30, 1857; William Grant, b. at Kingston, DeKalb Co., Ill., Feb. 24, 1860; Nelson Parley, b. Lodi, (now Maple Park) Kane Co., Ill., Jan. 30, 1862; Flora Belle, same place, Jan. 1, 1864.

(1) Parker Stewart Webster, a lawyer, was graduated from the Northwestern University, at Evanston, Ill., with the degree of A. B., in 1881. He was, '83, a law student and clerk in County Records office, at Chicago, Ill., and his Post Office address was Evanston, Ill. He resided, '95, at Dubuque, de Co., Iowa, unmarried. 1906, May 6, still unm. Res. 122 Monroe and 354 Erie, Chicago, Ill.

(2) Edward Thomson Webster, a farmer, mar. Nov. 30, 1879, at New Hampton, Chickasaw Co., Iowa, Julia Adelaide, dau. of Rudolph Ovando and Caroline Amelia (Hutchinson) Sheldon, b. May 5, 1862, near Poynette, Columbia Co., Wis., and they resided there in '83. Residence, '92, South Superior, Douglas Co., Wis. 1906, Room 702 122 Monroe St., Chicago, Ill. CHILDREN: (Born at New Hampton, Iowa.) Edward Ovando, Dec. 11, 1881; Florence Alice, Nov. 21, 1883; Parker Earl, June 2, 1890. (All unm. May '06.)

(3) William Grant Webster was graduated from Evanston (Ill.) High School, in 1878; entered the Northwestern University there, same year, remained two years; then traveled in the West for a year; he then spent another year at the Northwestern University, and in 1882, entered the Senior Class of the University of Michigan, where he joined the Delta Kappa Epsilon. He resided, '83, at Evanston, Ill. He was graduated from Harvard College, in 1886, with the degree of A. B.; Columbia Law School, with the degree of LL.M., in 1888. He was admitted to District of Columbia bar, in June, 1888; and to the United States Supreme Court bar, in April, 1893; was Clerk in the Treasury Department, 1883-'85; in the Department of Labor, 1887-'89; in General Land Office, 1889-'93; and Lawyer, in office of Robert T. Lincoln, in Chicago, Ill., 1893-'96. In 1897, he organized and became the first Dean of the Cleveland, O., Law School, 1898-1901, President and Dean of the Rhode Island Law School, Providence, R. I., organized by himself, 1898, organized and became the first Dean of the John Marshall Law School of Chicago, 1900, traveled in Europe and, 1902, toured England, Germany, Austria and Holland, 1903-4; resided in Rochester, Buffalo and Brooklyn, N. Y. 1906, 1908, 1912, Candidate for U. S. Senator from Illinois, polling 12,592, 14,704, and 24,567 votes respectively in the primaries. As a candidate for Congressman-at-large in Illinois he polled in 1912, 48,720 votes. He is unm., and resides, 1913, at

1608 17th St., N. W., Washn., D. C., also, address, 707 Rector Building, Chicago, Ill. The end.

(4) Nelson Parly Webster, entered the Northwestern University in 1878, and continued two years; was then out for a year, and then entered the Junior Class, in 1881, graduating in 1883. Was, '83, a clerk in General Office of C. E. and Q. R. R., and his Post Office address, Evanston, Ill. He graduated from the Columbia Law School, in 1890, with the degree of LL.B., and from same School, in 1891, with the degree of LL.M. He was clerk in the War Department, 1888-'95; and a Lawyer, '95, residing at New York City. 1906, Unm. Res. White House, Washn., D. C. Executive Clerk under McKinley, Roosevelt, Taft, and Wilson, from Mch. 1897 to 1913.

(5) Flora Belle Webster, (Florence) was graduated from Evanston High School in 1881, and the same year entered the Northwestern University, there. 1906 she was in the War Department, Washn., D. C., unm. Res., 1913, 1608 17th Street, N. W., Washn., D. C. The end.

6. **Samantha E. Webster**, (all of name) b. July 19, 1833, mar. at Athens, Ohio, Nov. 7, 1860, Rev. David Holmes, a minister of the Methodist Episcopal Church, son of David Holmes, b. at Newburg, N. Y., March 10, 1810.

He was licensed to preach about 1831 in the Oneida Conference, New York State, and preached at Cazenovia, New York Mills, Rome, Utica, Auburn, etc. He was transferred to the Southern Illinois Conference, taught for a term at Alton, Ills., and at Olney, Ills., and preached at Litchfield, Ills. Was transferred to Northwest Indian Conference in the Fall of 1860, and preached at Laport and Delphi, Ind.; had charge of the Battle Ground (Indiana) Collegiate Institute for five years; was at South Bend, Ind. for one year, principal at Greencastle, Ind., one year, at Monticello, Ind., two years, and at Battle Ground, Ind., again (as pastor) one year. Received degree of A. M. from an Eastern College, and degree of D. D. from McKendree College, Ills. Was author of a work on Christian holiness, called "Pure Gold" and of "Wesley Offerings." Was delegate to several General Conferences of his church.

He died at Battle Ground, Ind., Nov. 14, 1873. She resided '83 at same place. She d. Nov. 27, 1912, at La Fayette, Ind., but is buried at Battle Ground. CHILDREN: (Holmes) Josephine, b. Dec. 4, 1862; David Hull, b. at Battle Ground, Ind., March 21, 1865; Matilda, b. June 21, 1869.

David Hull Holmes was graduated from Ohio Wesleyan University, Delaware, O., with the degree of A. B., in 1855; and A. M., and from Johns Hopkins University, with degree of Ph.D., in 1893; studied one year at the University of Berlin, 1894; and mar. Aug. 20, 1892, at Amherst, Va., Maude Allen, dau. of a merchant of that place. They resided temporarily, '95, in London, England. CHILDREN: Maude Allen, b. at London, England, Aug. 27, 1895.

7. **Sarah Lovisa Webster**, b. Feb. 9, 1837, mar. at Newman, Douglas Co., Ill., Sep. 2, 1860, Isaac Newton Covert, a farmer, son of John and Margaret (Covert) Covert, b. at Butler Co., Pa., Dec. 2, 1832. He served in Company E, 79th Illinois Vols., from Aug. 28, 1862 to June 12, 1865. They resided '83 at Newman, Ill. She

died at Newman, Ill., Aug. 18, 1887. He is a banker, and resided '95 at same place. No children. The end.

8. Julia Ann Webster, b. June 1, 1839, mar. at Athens, O., Jan. 1, 1861. Harrison Gilliland, son of Samuel and Betsey (Crouseup) Gilliland, b. at Jackson Co., O., Jan. 1836. He taught school and farmed in Jackson Co., Ohio, in 1861 and 1862; taught in Battle Ground (Indiana) Institute from 1862 to 1864; was President of Galesville University, Galesville, Wis., from 1864 to 1877, since which he has practiced law at Galesville, Wis., where they resided in '83. CHILDREN: (Gilliland) H. Webster (all of name) b. at Jackson Furnace, Jackson Co., O., June 26, 1862; Luella, b. at Battle Ground, Ind., Aug. 23, 1863; Georgie, b. at Galesville, Wis., Aug. 7, 1865; Nellie, same place, May 9, 1868. The end.

SECTION 3.—*Children of Isaac Augustine (Augustine, Moses, Noah, George, Thomas, Gov. John) and Lydia (Ashton) Webster of Chester, Meigs Co., Ohio.*

1. Reuben Webster, b. Aug. 20, 1826, a farmer, mar. at Orange tp., Meigs Co., Ohio, Dec. 21, 1848, Jane Kirkpatrick, dau. of Henry Kirkpatrick, b. Jan. 19, 1825. She died April 17, 1894. He resided, '95, at Success, Meigs Co., Ohio. CHILDREN: (All b. in Meigs Co., Ohio.) Watson, b. Orange tp., O., Dec. 5, 1849; Ann Lovina, June 17, 1851, d. July 21, 1860; Isaac, b. Jefferson Co., O., July 3, 1853; a daughter, Jan. 29, 1855, died same day; Mary Jane, Jan. 25, 1856, d. Dec. 20, 1859; Verlinda Lydia, b. Jefferson Co., O., Jan. 10, 1858; Sarah Margaretta, July 7, 1860, died Sep. 17, 1861; Reuben R. (all of name) b. Orange tp., O., March 1, 1862; Albert, March 24, 1864, d. Aug. 25, 1871.

(1) Watson Webster, a farmer, mar. April 16, 1878, near Coolville, Athens Co., O., Rose Emma Johnson, b. Nov. 3, 1853, in Meigs Co., O. They resided, '95, at Success, Orange tp., Meigs Co., O. CHILDREN: (Born in Orange tp., O.) Dora Ethel, Sep. 1, 1881; Herbert Adney, Sep. 4, 1882, d. Aug. 8, 1887; Roy Creighton, Dec. 18, 1885; Howard Greely, Jan. 6, 1888; Verlinda Jane and Melta Lee, twins, Dec. 18, 1889; Tuna Rosa, Sep. 12, 1892. (2) Isaac Webster, a farmer, mar. May 13, 1890, at Reedsville, Meigs Co., O., Charlotte May, dau. of Elias and Mary (Larkin) Wilson, b. May 6, 1871, same place. They resided, '95, at Keno, Meigs Co., O. CHILDREN: Lee Alpha, b. Olive tp., Meigs Co., O., Oct. 4, 1891; Bisha Edna, b. Great Bend, Meigs Co., O., March 25, 1894. (3) Verlinda Lydia Webster, mar. July 8, 1881, at West Alexandria, Pa., Joseph Greeley Kirkpatrick, a farmer, son of Henry and Isabella (Hanna) Kirkpatrick, of Irish parentage, b. March 26, 1854, at Galveston, Cass Co., Ind. They resided, '95, at Holton, Jackson Co., Kan. CHILDREN: (Born at Holton, Kan.) Webster, Dec. 20, 1882; Jane, Jan. 19, 1885; Rose, Aug. 6, 1887; Henry, May 7, 1890; Mary, Aug. 9, 1893. (4) Reuben R. Webster, a traveling salesman for Singer Sewing Machine Company, mar. Dec. 18, 1884, at Rarden, Sciota Co., O., Willmetta, dau. of William and Lucretia

(Swisher) Whittemore, b. March 12, 1864, at Locust Grove, Adams Co., O. He d. at Orange tp., Meigs Co., O., June 29, 1885. CHILDREN: Stella R., b. at Rarden, O., Oct. 15, 1885, and she resided '95, at Peebles, Adams Co., O. The end.

2. Lovina Webster, b. Nov. 5, 1828, mar. David K. Hawley. She died in Meigs Co., Ohio, Jan. 14, 1860 or 1861. She left a large family. When last heard of he and family resided at Odin, Ill. CHILDREN: (Hawley) The eldest son was Presley; and the next Monroe.

3. Gilbert George Webster, b. June 10, 1831, a farmer, mar. (1) at Belleville, Wood Co., West Va., Dec. 27, 1857, Josephine Williamson, dau. of Samuel and Liddie Williamson, b. in Wood Co., W. Va., Oct. 23, 1836; and (2) at Gallipolis, Gallia Co., Ohio, Oct. 15, 1869, Philinda Boice, dau. of Robert and Mary Boice, b. in Gallia Co., O., in 1843; and (3) at Great Bend, Meigs Co., O., May 15, 1878. Mary Jane Trippett, dau. of William and Elizabeth Trippett, b. in Taylor Co., W. Va., March 6, 1844.

He served in the late war as a private in the 116th Ohio Vols., from August, 1862 to May, 1865, and was wounded at Lynchburgh, Va. He was '83 Post Master at Great Bend, Ohio.

His first wife died at Chester, Meigs Co., O., March 11, 1868; and his second wife died at Rutland, same County, May 20, 1876. He and his third wife resided '95 at Great Bend, Meigs Co., Ohio.

CHILDREN: (By first m.) Manning Stiers, b. Sep. 9, 1859; Morton Ellsworth, April 12, 1861; Berthia Josephine, b. at Chester, Meigs Co., O., Aug. 29, 1866; Myron Alfred, Oct. 1, 1867; Morton E., and Bertha J., were unmarried '83, and Myron A. '95. (By second m.) A child, still born; Gilbert George, b. March 24, 1873, d. Oct. 6, 1873. (By third m.) Mary Edith, b. March 1, 1879; Earl Rush, Jan. 25, 1881; Homer Glenn, April 17, 1883; Bessie, Feb. 11, 1886.

(1) Manning Stiers Webster, a lawyer, mar. July 29, 1884, at Columbus, O., Mina E., dau. of Robert and Eliza (Hartley) Stobart, b. April 29, 1861, at Minersville, Meigs Co., O. He studied two years at the Ohio Wesleyan University, Delaware, O. They resided '95, at Pomeroy, Meigs Co., O. CHILDREN: (All b. at Syracuse, Meigs Co., O., except, Helen, b. at Pomeroy, same County.) Robert Gilbert, July 10, 1885; Josephine, Jan. 23, 1887; Helen, Nov. 21, 1889; Drew Selby, Oct. 18, 1891.

(2) Morton Ellsworth Webster, mar. in 1886, Ella B. Stobart, of Syracuse, O., and '95, they resided there. 1913, Pomeroy, Meigs Co., O., where he is Probate Judge. CHILDREN: Fay, Jed, Ard, Rob, Una, Eva, Rea.

(3) Berthia Josephine Webster, mar. Nov. 24, 1887, at Great Bend, Meigs Co., O., George Washington McDade, a farmer, son of George Washington and Mahala (Wolf) McDade, b. Oct. 8, 1857, at Letart Falls, Meigs Co., O., and, '94, they resided there. CHILDREN: (McDade) (Born at Letart Falls, O.) Dana, Aug. 19, 1888; Dale, June 9, 1890, d. there, July 17, following; Vernon, June 15, 1894. The end.

4. Wesley Wentworth Webster, dealer in granite and later in real estate, b. Sep. 9, 1835, at Chester, Meigs Co., O., m. May 25, 1865, at Chester, O., Eliza Jane Gilbreath, b. Aug. 12, 1838, at Paris, Wash'n Co., Pa., dau. of Stewart and Alice Gilbreath. Residence, 1904, 932 East 28th Street, Los Angeles, Cal. Lock Box, 591 Ocean Park. CHILDREN: (All born Muscatine, do. Co., Iowa.) Nola Alice, Jan. 8, 1867; Jesye W. Feb. 18, 1876; Mattie Inez, Nov. 7, 1877.

(1) Nola Alice, m. Oct. 6, 1887, George J. Gruber, a dealer in medicines. Res. 1904, Rock Island, do Co., Ill. (2) Jesye W. m. May 24, 1893, Cornelius H. Murphy, a lawyer, and they res., 1904, at Davenport, Iowa. (3) Mattie Inez, m. Sep. 9, 1896, Charles A. Dopp, a dealer in real estate. Res. 1904, Los Angeles, Cal. The end.

5. Nancy Maria Webster, b. Apr. 17, 1838, mar. at Muscatine, Iowa, Aug. 28, 1867, Jasper Julius Williams, son of Dyer and Orlinda (Burr) Williams, b. at Oxford, Butler Co., Ohio, Feb. 17, 1839.

He served during the late war in Company I, 11th Iowa Vols., from 1861 to February, 1862, when he was discharged for disability. He is a farmer and stock raiser, except from 1879 to 1882, when he was in the marble business with his brother-in-law, Wesley Wentworth Webster. They resided '83 at Muscatine, do Co., Iowa. Removed prior to 1895.

CHILDREN: (Williams) (All b. at Muscatine, Iowa.) Walter Webster, Dec. 8, 1869; Edna, Dec. 15, 1874; Wesley Benton, Dec. 10, 1879, d. Dec. 3, 1880; Ralph Harrold, Sep. 15, 1882. The end.

6. Isaac Newton Webster, b. Dec. 12, 1841, a marble and granite dealer, mar. at Guysville, Athens Co., Ohio, March 28, 1867, Margaret Prentiss Miller, dau. of Amos and Louisa (Deterly) Miller, b. at Guysville, Ohio, Jan. 26, 1844.

He enlisted at Adams Mills, Meigs Co., Ohio, for service in the late war, on Aug. 13, 1862, in Company B, 116th Ohio Vols., as a private and served with that rank until his muster out of service, at Richmond, Va., June 14, 1865. His Regiment was attached to the 24th Army Corps shortly before the close of the war. In July, 1864, he was detached as Orderly at Regimental Headquarters, and later for same duty at Brigade Headquarters, and still later as Headquarters Color Bearer. He participated in the battles of Moorefield, Winchester, New Market, Piedmont, Lynchburg, Halltown, Opequay, Fisher's Hill, Stickney's Farm, Cedar Creek, siege of Petersburg, and the surrender at Appomattox, all in Virginia, some of them now in West Virginia.

They resided, '94, at Des Moines, Iowa, Nos. 209 and 211 West 6th St. CHILDREN: (All born at Des Moines, Ia.) Fred Miller, Feb. 20, 1870; Ralph Allen, Aug. 11, 1876; Harry Blaine, Jan. 14, 1880, d. Aug. 15, 1882.

Fred Miller Webster, a farmer, mar. Dec. 27, 1893, Sophia May Puntter and res. '94 at Runnells, Polk Co., Iowa.

(2) Ralph Allen Webster, a student, '94 at Des Moines, Iowa. The end.

7. Lydia Verlinda Webster, b. Nov. 30, 1845, mar. at Chester, Meigs Co., Ohio, Sep. 26, 1867, George Dyar Selby, son of Hiram Cone and Sarah Ann (Rardin) Selby, b. near Plantsville, Ohio, April 1, 1816.

He served during the late war, in the 186th Ohio Vols., from Feb. 14, 1863, to Sep. 18, 1865. He was '83, a shoe manufacturer and supervising agent of Singer Sewing Machine Co.

They resided, '95, at Portsmouth, Scioto Co., Ohio.

CHILDREN: (Selby) (All b. at Portsmouth, Ohio.) Pearl Edgar, Jan. 19, 1870; Cora Waller, Feb. 26, 1873; Mark Webster, Aug. 14, 1876; Homer Clifford, May 16, 1880; Roger. The end.

8. Mary Adriann Webster, b. Oct. 8, 1850, mar. July 5, 1876, Jared Johnson Rardin, son of Levi and Fanny Lorilla (Selby) Rardin, b. Nov. 30, 1848. He was '83 a real estate agent and collector for Singer Sewing Machine Co. After, became shoe manufacturer. They resided, 1913, at Portsmouth, O., 802 Waller St. CHILDREN: (Rardin) (All b. in Athens Co., Ohio.) Irma Bhuda, June 16, 1878; Nellie, Sep. 24, 1879, d. at Athens Co., O., Nov. 24, 1879; Glenn Evry, Feb. 14, 1882; Earl Webster, Sep. 12, 1883.

(1) Irma Bhuda Rardin, m. Aug. 6, 1902, Rev. George L. Davis, b. July 4, 1878, at Tientsin, China. His parents were missionaries of the Methodist Episcopal church in China. CHILDREN: (Davis) Juliette Mary, b. May 30, 1906, in Peking, China. (2) Glenn Evry Rardin, a contractor, m. Apr. 11, 1912, at Lucasville, Scioto Co., Ohio, Eva Crete Brant, b. Apr. 20, 1885. (3) Earl Webster Rardin, a manufacturer, m. Nov. 3, 1909, Carrie Goddard of Willston, O. The end.

SECTION 4.—*Children of George Kinney (Augustine, Moses, Noah, George, Thomas, Gov. John) and Polly (DeWolf) Webster of Oldtown, near Racine, Meigs Co., Ohio.*

1. Amanda Maria Webster, b. Sep. 8, 1822, mar. at Pomeroy, Meigs Co., Ohio June 18, 1857, John H. Smith. She died May 14, 1865, at Cincinnati, O., when on the way with her husband, removing to Iowa. No children. The end.

2. Lavina Webster, b. May 31, 1836, died unmarried Jan. 2, 1858 aged 22 years. The end.

3. Aurilla Webster, b. Oct. 10, 1838, mar. at Racine, Ohio, June 24, 1857, Isaac Inman. She died at Racine, O., in January, 1869. CHILDREN: (Inman) They had four children. The end.

4. Louisa Webster, b. Jan. 17, 1840, mar. near Racine, O., Sep. 17, 1856, William Mooney. They resided, '83, at Middleport, Meigs Co., O. No children. The end.

5. Nancy Webster, b. Sep. 19, 1842, died unmarried, Sep. 3, 1866, at Middleport, O. The end.

6. Verlinda Webster, b. Oct. 12, 1844, mar. at Middleport, Meigs Co., O., Dec. 24, 1871, Oren E. Russell. She died there Dec. 28, 1873. No children. The end.

7. Mary Alice Webster, b. June 12, 1849, mar. at Middleport, Meigs Co., O., April 18, 1866, David Whitecomb Gardener. She died there Aug. 31, 1869. CHILDREN: (Gardener) Sarah Alice, b. Middleport, O., June 20, 1868. The end.

8. Donnally Darius Webster, b. Oct. 15, 1851, a farmer. Resided, '83, at Portland, Meigs Co., O. Unmarried. The end.

9. Homer Horton Webster, b. March 14, 1853, died unmarried, at Middleport, O., Jan. 17, 1872, in his 19th year. The end.

SECTION 5.—*Children of Moses Augustine (Augustine, Moses, Noah, George, Thomas, Gov. John) and Amanda Melvina (Carlitse) Webster, of Racine, Meigs Co., Pomeroy, Meigs Co., O., and Peconica, Winebago Co., Ill.*

1. Ebenezer Perry Carlisle Webster, a farmer, b. Aug. 11, 1838, mar. at Coolville, Athens Co., Ohio, July 25, 1858, Cynthia Maria Waterman, b. May 21, 1836. He served in the war of the Rebellion as a member of the 74th Illinois Vols. They resided '83 at Marysville, Marshall Co., Kan. where she died Sept. 22, 1895, at 9:40 a. m., aged 61 yrs., 4 mos., and 2 ds. CHILDREN: Mary Alice, b. at Winnebago, Ill., Aug. 28, 1859, died there March 8, 1862; Lura Elizabeth, same place, Oct. 4, 1861; Watson Emory, b. at Coolville, Ohio, Feb. 14, 1864; Frank Summers, b. at Blairs-town, Iowa, April 19, 1866; Lilly Dell, same place, Jan. 17, 1868; Rollin Waterman, same place, Oct. 21, 1870.

(1) Lura Elizabeth Webster, mar. Sep. 15, 1880, at Marysville, Marshall Co., Kan., Paul Anderson Hammett, a farmer, b. April 27, 1855. They resided, '95, on farm two miles south of Marysville, Kan. CHILDREN: (Hammett) (Born, at Marysville, Kan.) Mabel, July 18, 1881, d. July 21, 1881; Claude Elmer, July 18, 1882, d. Sep. 7, 1885; Edgar Allen, Oct. 17, 1884; Olive Dell, June 22, 1889; Merlyn Joy, May 25, 1891; Hazel Marie, Nov. 5, 1893. (2) Watson Emory Webster, a dentist, mar. Sep. 10, 1888, at Denver, Col., Kate E. Woodhouse. They resided, '95, at Stockton, Kan. CHILDREN: Edna Mertie, b. Marysville, Kan., Sep. 20, 1889; Earl Frank, b. Stockton, Kan., June 3, 1892. (3) Frank Summers Webster, a dentist, mar. July 24, 1895, at Clinton, Mo., Mildred Milton. They resided, '95, at Wymore, Neb. (4) Lilly Dell, a sister, mar. Sep. 16, 1885, at Oketo, Kan., James P. Burket, a farmer. They resided, '95, near Marysville, Marshall Co., Kan. CHILDREN: (Burket) (Eldest b. in Rooks Co., Kan., the others at Marysville.) Frank Charles, May 10, 1886; Lura Edith, Feb. 3, 1888; Mary Alice, Dec. 7, 1889; Maud Inez, Dec. 12, 1891; Carl Anderson, Aug. 9, 1895. (5) Rollin Waterman Webster, a farmer, resided, '95, at Marysville, Kansas. The end.

2. **Watson Emery Webster**, b. May 27, 1813, a banker at Clarinda, Page Co., Iowa, mar. at North Grove, Ill., March 3, 1861, Malinda R. Eavey, dau. of Isaac D. and Caroline T. Eavey, b. at North Grove, Ogle Co., Ill., April 4, 1846. He served in the war of Rebellion as a member of the 74th Illinois Vols., and was elected a member of the Iowa State General Assembly.

He died while serving in the Assembly, Jan. 26, 1882, at Des Moines, Iowa. She resided, '95, with her daughter at Pine City, Minn. CHILDREN: Carrie Estelle, b. at North Grove, Ill., Feb. 13, 1865; Mertie, b. at Pickaway, Benton Co., Iowa, Dec. 16, 1869, died at Clarinda, Page Co., Iowa, Oct. 15, 1885.

Carrie Estelle Webster, mar. Nov. 11, 1884, at Clarinda, Page Co., Iowa, Fred A. Hodge, a "prominent and wealthy" citizen of Minnesota, b. Aug. 18, 1854, at Frankestown, N. H. He was, '95, a member of the State Senate, and they resided at Pine City, Minn. CHILDREN: (Hodge) Webster C., b. at Pine City, Pine Co., Minn., Dec. 13, 1893. The end.

3. **George Washington Webster**, b. Sep. 8, 1845, a farmer, mar. (1) at Blairstown, Benton Co., Iowa, Feb. 7, 1868, Josephine Hannah Bliss, b. at Berkshire Co., Mass., June 26, 1849; and (2) at same place, Feb. 23, 1870, Georgiana Bliss, sister of his first wife, daughters of Frederick W. and Augusta Adaline (Buck) Bliss, b. at Berkshire Co., Mass., June 6, 1851. His first wife died Dec. 8, 1868, at Blairstown, Iowa. He and his second wife resided, '95, at Coin, Page Co., Iowa. CHILDREN: (By first m.) Josephine Augusta, b. Benton Co., Iowa, Nov. 21, 1868. (By second m.) (First two b. in Benton Co., and the others in Page Co., Iowa.) Georgia May, Nov. 25, 1872; Nettie Ann, June 11, 1882, d. at Coin, Oct. 4, 1892; Mary Grace, June 21, 1884; Myrile Amanda, May 5, 1886, d. at Coin, Iowa, Oct. 5, 1892; Joyce Basil, Jan. 18, 1891; Blaine Bliss, Feb. 21, 1893.

Josephine Augusta Webster mar. Dec. 5, 1889, at Coin, Page Co., Iowa, Ira L. McCullough, b. Feb. 16, 1867, at Little York, Ind. They resided, '95, at Coin, Iowa. CHILDREN: (McCullough) (Born at Coin, Iowa.) George Lester, Feb. 14, 1892, d. there, May 18, 1895; Lorena, March 1, 1894. The end.

4. **Basil Marion Webster**, b. Jan. 22, 1848, a banker, previously a physician, mar. at Blairstown, Benton Co., Iowa, July 15, 1869, Kittie B. Burnet, dau. of Isaac G. and Rebecca B. (Bryant) Burnet, of Cincinnati, Ohio. They resided, '83, at Essex, Page Co., Iowa, where he had a bank. Resided, '95, at Omaha, Neb. CHILDREN: (All b. at Shenandoah, Page Co., Iowa.) Carl Gordon, Dec. 3, 1870, died in May, 1871; Nellie, June 8, 1872. Nellie Webster, mar. at Omaha, Neb., Nov. 3, 1891, Chas. Elmer Woodbury. Had one child which died in a few months. Residence, '95, Council Bluffs, Iowa. The end.

5. Fred Lincoln Webster, b. Oct. 28, 1863, was killed by accident, Aug. 21, 1877. The end.

Third Division, showing the Great Grandchildren of Moses and Elizabeth Bennett Webster of Mansfield, Ct., by their son, Noah John Webster of Westford, Otsego Co., N. Y., who married Desire Allen.

SECTION 1.—*Children of Jeremiah Allen (Noah John, Moses, Noah, George, Thomas, Gov. John) and Sophronia (Crocker) Webster of Cooperstown, Otsego Co., N. Y.*

1. George Thomas Webster, b. June 27, 1828, a farmer, mar. at Middlefield, Otsego Co., N. Y., in 1850, Levantia Marks, dau. of Jabas and Frances Phinella (Reynolds) Marks, b. at Middlefield, N. Y., April 6, 1836. They resided, '92, at Pleasant Brook, Otsego Co., N. Y. CHILDREN: (All b. at Roseboom, Otsego Co., N. Y., except Emma, b. at Westford, Otsego Co., N. Y.) Frances b. June 17, 1853, d. at same place, Aug. 1, 1858; Nettie, March 19, 1855, died Oct. 7, 1858; Emma Jane, Sep. 12, 1857; Susan Levantia, Nov. 10, 1862; George V., Feb. 9, 1868, died July 4, 1885; Charles Allen, March 28, 1870.

(1) Emma Jane Webster mar. Oct. 27, 1873, Levi Crouse, a farmer. They resided, '92, at Roseboom, N. Y., and, '94, at Maple Valley, Otsego Co., N. Y. CHILDREN: Ned. (2) Susan Levantia Webster, mar. Dec. 13, 1884, Clark Sisum, a farmer. They resided, '92, at Roseboom, N. Y., and, '93, at Pleasant Brook, Otsego Co., N. Y. CHILDREN: Bertie; Berdetta. (3) Charles Allen Webster, mar. Dec. 24, 1891, Ida Hughes. He is a farmer, and resided, '92, at Pleasant Brook, Otsego Co., N. Y. The end.

2. Charles Webster, no birth date; no record.

3. Eliza Ann Webster, b. (no date obtained), married Mr. Blackketter, and they resided at Watertown, Carver Co., Minn. The end.

4. Mary Diana Webster, b. Nov. 12, 1835, mar. at Lowell, Wis., Nov. 6, 1853, Dr. Lewis Monroe Benson, a physician, b. at Sturbridge, Worcester Co., Mass., June 2, 1828. He died at Lowell, Dodge Co., Wis., June 4, 1889. She resided, '94, same place. CHILDREN: (Benson) Fremont Webster, b. at Clyman, Dodge Co., Wis., Jan. 19, 1857; (the following were b. at Lowell, Dodge Co., Wis.) Agnes Webster, Dec. 2, 1860; Alice Webster, Aug. 31, 1862; Emma Webster, May 11, 1868, died May 23, following; Mamie Webster, July 21, 1871.

(1) Fremont Webster Benson mar. April 6, 1878, Anna E. Coleman. He was, '92, a druggist at Lowell, Wis. (2) Agnes Webster Benson mar. Nov. 6, 1883, Coryell Wilhaunt Andrews, a farmer. They resided, '92, at Lowell, Wis. (3) Alice Webster Benson, was teaching, '94, in Milwaukee, Wis., and she mar. a Benson. The end.

5. Emma Jane Webster, b. about 1837, m. a Mr. Reed. The end.

SECTION 2.—*Children of Miron Noah (Noah John, Moses, Noah, George, Thomas, Gov. John) and Amanda (Bivens) Webster of Maryland, Otsego Co., N. Y.*

1. Dow Miron Webster, b. March 9, 1826, a farmer, mar. in July, 1846, Amanda Rosette Fellows. Residence, '91, at Elk Creek, Otsego Co., N. Y. He died Feb. 15, 1904, and she, Feb. 15, 1919. CHILDREN: Ella, b. Dec. 27, 1849; Ida May, b. Jan. 10, 1857; Ralph Dow, b. Dec. 11, 1864.

(1) Ella Webster, m. Dec. 27, 1865, E. D. Seward. They removed to Homer, N. Y., where he died Jan. 5, 1898. In October, 1900, she located in Cortland, N. Y., where 1913, she still resided. CHILDREN: Lulu M., b. Apr. 20, 1870; Ora W., b. May 18, 1878. Lulu M. mar. May 12, 1886, Fred E. Davis. Res. Binghamton, N. Y. CHILD: Leon Davis, b. May 28, 1889. (2) Ida May Webster m. Jan. 10, 1876, E. D. Squires. They resided at Milford, N. Y., where she died, Oct. 1, 1879, and he continues his residence. CHILDREN: Don M. Squires, b. 1879, is employed, 1913, by the American La France Co., Elmira, N. Y. (3) Ralph Dow Webster, Vice President and General Manager of the Eclipse Machine Company of Elmira, N. Y., m. Feb. 3, 1887, Clara L. Hunting of Clark's Mills, Delaware Co., N. Y. She d. Meh. 30, 1913. Ralph Dow Webster was with a carriage manufacturing Co., in Cortland, N. Y., eight years; then salesman in wholesale department of Edward L. Rose & Co., Binghamton, N. Y., and 1897, entered the Eclipse Machine Co., Elmira, N. Y., where he has since remained, becoming Vice-President. The end.

2. Harriett Arminata Webster, b. March 11, 1828, mar. in 1851, John Hamilton. She died at Maryland, Otsego Co., N. Y., in September, 1853. Both died without children. The end.

3. Sarah Jane Webster, b. June 19, 1830, mar. at Maryland, Otsego Co., N. Y., Oct. 4, 1846, Henry Morgan Shutts, a farmer, son of Simon and Betsey (Lewis) Shutts.

He followed farming in New York State until 1855, then continued the same occupation in Benton Co., Iowa, until 1863, when he returned to New York State and bought his father-in-law's farm. In August, 1864, he enlisted in Company E, 1st New York Engineers, and was promoted in October of the same year to artificer, and was discharged in New York City, July 18, 1865. He then sold his farm and bought another in Broome Co., N. Y., where he remained until 1869, when he sold and bought another farm in Charlotte Co., Virginia, on which he remained until 1892, when he sold again and bought a farm in Benton Co., Iowa, on which he lived until 1885, when he removed to Van Horn, Benton Co., Iowa, where he lived '91 as a retired farmer.

Both were living, '91, and resided at Van Horn, Benton Co., Mo. CHILDREN: (Shutts) (All b. at Maryland, N. Y., except Jennie May b. Biggrone, Benton Co., Iowa) Annette Betsey, May 2,

1848; Nile Webster, April 14, 1850, died Feb. 14, 1864; Simon Boliver, Aug. 26, 1852; Florence Eliza, Oct. 27, 1854; Hattie, May 31, 1860, died Jan. 23, 1864; Jennie May, b. Oct. 27, 1862; Hervey James, Feb. 5, 1865; Minnie, March 5, 1868, died at Vinton, Iowa, Feb. 23, 1872.

(1) Annette Betsey Shutts, mar. Feb. 12, 1869, Gilbert F. Smith, a farmer. They resided, '91, at Erving, Holt Co., Neb. (2) Simon Boliver Shutts, a farmer, mar. in November, 1878, Lizzie Mitchell. He d. at Erving, Neb., April 19, 1885. (3) Florence Eliza Shutts, mar. March 10, 1874, Willis Henry Ellyson, a farmer. They resided, '91, at Vinton, Benton Co., Iowa. (4) Jennie May Shutts mar. Aug. 30, 1882, George Montgomery Hughey, a farmer. They resided, '91, at Van Horn, Benton Co., Iowa. (5) Hervey James Shutts, a student, '91, at Van Horn, Iowa. The end.

4. Mirah Almedia Webster, b. Nov. 20, 1832, mar. in 1855, David Soule. She resided, '91, at Cooperstown, Otsego Co., N. Y. CHILDREN: (Soule) Arthur, Sarah, and Dow Miron. The end.

5. Owen Benjamin Bivens Webster, b. Oct. 19, 1842, a farmer and railroad employe, mar. at Worcester, Otsego Co., N. Y., in February, 1868, Mary Isadore Houghton, dau. of George Augustus and Mary Ann (Bullock) Houghton, b. in Lewis Co., N. Y., in 1850.

He remained on the farm with his father until his marriage, and then farmed for himself until 1886, at Maryland, Otsego Co., N. Y., when he removed to Van Horn, Benton Co., Iowa, where he was employed for a short time on a farm, but since then has been in the employ of the C. M. & St. P. R. R.

She died in Michigan, April 22, 1880. He resided, '91, at Van Horn, Benton Co., Iowa. CHILDREN: Ernest Bullock, b. at Westford, Otsego Co., N. Y., May 22, 1869.

Ernest Bullock Webster, a farmer, was employed on a farm at his birth-place until 16 years of age; he then went to Van Horn, where he was employed on a farm until he was 20 years old, when he went to Erving, Holt Co., Neb., where he was, '91, employed on a farm. The end.

6. Noyes Dyer Webster, b. Oct. 12, 1846, in coach and baggage transfer business, mar. at Elk Creek, Otsego Co., N. Y., Dec. 30, 1868, Georgianna Kingsley, dau. of Joseph Davis and Catharine Deyo (Knapp) Kingsley, b. at Westford, Otsego Co., N. Y., Dec. 1, 1852.

He was employed on his father's farm until 22 years of age, then bought a farm and carried it on for four years. He then sold it and removed to Rochester, N. Y., and was employed in a baggage and transfer company; since 1884 he has been a stockholder in this company, which is now known as the Rochester Coach and Baggage Transfer Co., and has a capital stock of \$60,000. He is an active member of the R. R. division of the Y. M. C. A., and of the Young People's Society of Christian Endeavor.

They resided, '91, at 64 Waverly Place, Rochester, N. Y. Later, 109 East street, 1913, Bradford, Pa. CHILDREN: Joseph Rodney, b. at Westford, N. Y., Jan. 30, 1870; Minnie Kate, b. at Elk Creek, N. Y., Jan. 24, 1874.

(1) Joseph Rodney Webster was educated in the Public Schools, at Rochester, N. Y., and at the age of 17, went into an accountant's office. He was, '91, employed in the Blue Line and Canada Southern Freight Office, at Rochester, N. Y. Is a member of the Christian Endeavor Society. He m. Apr. 12, 1894, at Rochester, N. Y., Jessie Gillies, b. June 12, 1872, at Seneca Falls, N. Y., dau. Peter A. and Agnes (Clark) Gillies. He is 1901 a Y. M. C. A. Sec'y, Rochester, N. Y. CHILDREN: Donald M. Leach, b. Rochester, N. Y., June 10, 1895; Georgia Avis, b. Addison, Steuben Co., N. Y., Nov. 6, 1896; Norma Agnes, May 24, 1898, b. Rochester. (2) Minnie Kate, a sister, was educated in the public schools of Rochester, N. Y., with a special course in painting. She mar. Jan. 22, 1891, Arthur Dwight McKee, a Y. M. C. A. Secretary. Residence, 1913, Bradford, Pa. The end.

SECTION 3.—*Children of Noble Thomas (Noah John, Moses, Noah, George, Thomas, Gov. John) and Asenath (Chase) Webster of Westford, Otsego Co., N. Y.*

1. Abigail Chase Webster, b. Apr. 10, 1833, mar. Elisha C. Spafford, a mechanic. CHILDREN: (Spafford) Adelbert Thomas, b. about 1850. He mar. Kittie Cheshire of Creston, Ia., and resided, '94, at 336 Grand Ave., San Diego, Cal. No children. The end.

2. John Jeremiah Webster, b. March 14, 1836, "did not live to manhood."

3. Robert Roseboom Webster, b. Jan. 23, 1838, a farmer and stone mason, mar. at Victory, Cayuga Co., N. Y., Feb. 19, 1865, Anna Augusta Moon, dau. of Silvanus and Hannah Paulina (Brazee) Moon, b. at Hillsdale, Columbia Co., N. Y., Aug. 7, 1840. He resided one year at Elk Creek, Otsego Co., N. Y., twelve years at Maple Valley, and sixteen years at Westford. He was class leader in the Methodist Protestant Church at Maple Valley from 1870 to 1874. They resided, '94, at Westford, Otsego Co., N. Y. CHILDREN: Frederick Volney, b. at Maple Valley, N. Y., May 13, 1867; Herbert Roseboom, same place, Feb. 18, 1874; Aseneath Hannah, b. at Westford, N. Y., Nov. 28, 1879.

(1) Frederick Volney Webster, a teacher, was graduated from the Oneonta State Normal School, in 1894, and he mar. July 9, that year, Alma Eloise Jackson, of Oneonta, N. Y. She was a graduate from the same school in 1894. They resided, '94, at Westford, N. Y. 1905, 42 Sayer St., Horseheads, N. Y. (2) Herbert Roseboom Webster, a farmer, resided, '94, at Westford, N. Y. (3) Aseneath Hannah Webster, resided, '94, at Westford, N. Y. The end.

4. Harvey Allen Webster, b. Dec. 15, 1839, a farmer and speculator, mar. at Victory, Cayuga Co., N. Y., March 9, 1865, Anna Maria Egnor, dau. of Robert and Anna (Wolren) Egnor, b. at Wolcott, Wayne Co., N. Y., Sep. 29, 1848. They resided, '94, at Westford, N. Y. CHILDREN: (All b. in Otsego Co., N. Y.)

Huldah Ann, b. at Maple Valley, April 8, 1806; Hattie Asenath, b. at Westford, Nov. 2, 1876, died there Aug. 2, 1893; Anna Belle, b. at Maple Valley, Feb. 12, 1871; Myrtle Cora, same place, Oct. 7, 1875.

(1) Huldah Ann Webster mar. Oct. 22, 1884, at Pleasant Brook, N. Y., Earl D. Howland, a farmer, son of George Hiram and Kate (Mead) Howland, b. Feb. 27, 1865, at Hartwick, Otsego Co., N. Y. He has held the office of Superintendent, of the Methodist Protestant Church, since 1885. They resided, '94, at Maple Valley, Otsego Co., N. Y. 1905, La Fargeville, N. Y. CHILDREN: (Born at Maple Valley, N. Y.) Earl, April 8, 1886; Lena, Sep. 14, 1888; Ethel Marcia, June 24, 1891; Hattie Lucy, April 17, 1893. (2) Anna Belle Webster, mar. Aug. 11, 1887, at Westford, Otsego Co., N. Y., Peter H. Platts, a farmer, son of David and Harriet Eve (Dean) Platts, b. Jan. 3, 1866, at South Valley, Otsego Co., N. Y. They resided, '94, at Westford, Otsego Co., N. Y. CHILDREN: Delphia Emma, b. at Charlottesville, Schoharie Co., N. Y., Feb. 22, 1889; M. Don J., b. at Westford, N. Y., April 18, 1891. (3) Myrtle Cora Webster, resided, '94, at Westford, N. Y. The end.

5. Michael Henry Webster, b. May 7, 1844, a farmer, mar. Jane A. Knapp, dau. of Ara and Polly Knapp. CHILDREN: (All b. at Elk Creek, Otsego Co., N. Y.) Myrtle C., b. and died at Elk Creek; Volney; James Henry, d. Oct. 7, 1893; Abigail, b. and died at Elk Creek; John T.

(1) Volney Webster, a farmer, res., '92, at Westford, N. Y.

(2) James Henry Webster made a will dated July 28, 1892, which was probated Oct. 18, 1893. He was of Springfield, N. Y. The end.

6. Myron Noah Webster, b. Dec. 16, 1845, a teacher, mar. at Elk Creek, Otsego Co., N. Y., Sep. 20, 1870, Nettie E. Kelley, dau. of Edmund and Lydia Maria (Bates) Kelley, b. at Eldred, Warren Co., Pa., Oct. 26, 1850. They resided, '92, at Elk Creek, N. Y. CHILDREN: Myron Guy, b. at Elk Creek, N. Y., Jan. 7, 1881. The end.

7. Sanford Timothy Webster, b. May 10, 1847, a mechanic, mar. Dec. 24, 1871, Roselthä Folmsbee, dau. of John and Mahala (Daily) Folmsbee, b. at South Valley, Otsego Co. (?) N. Y., Aug. 11, 1851. They resided, '94, at Johnstown, Fulton Co., N. Y., No. 305 West Montgomery Street. CHILDREN: Laura Elthera, b. at Westford, N. Y., June 13, 1873; Ronald Sanford, b. at Johnstown, N. Y., Jan. 19, 1888. The end.

8. Emeline (Cross) Webster, b. Feb. 2, 1849, an adopted daughter, mar. at Maple Valley, Otsego Co., N. Y., May 13, 1867, Ashley Hillsinger, a farmer, son of John Jeremiah and Catharine (Welch) Hillsinger, b. at South Valley, N. Y., Feb. 18, 1843. He died at South Valley, Otsego Co., N. Y., Nov. 12, 1893. She resided, '94, at same place. CHILDREN: (Hillsinger) Obed, b. at Maple Valley, N. Y., March 18, 1868. He res., '94, at South Volney, Otsego Co., N. Y. The end.

CHAPTER LX.

Eighth Generation—Great Grand Children of George and Deborah Dewey Webster of Harpersfield, N. Y., in the Line of Thomas the son of Gov. John Webster.

FIRST GENERATION, GOV. JOHN AND AGNES WEBSTER.—SECOND, THOMAS AND ABIGAIL ALEXANDER WEBSTER.—THIRD, GEORGE AND SARAH BLISS WEBSTER.—FOURTH, NOAH AND KATHARINE NEWCOMB AND ELIZABETH JONES WEBSTER.—FIFTH, GEORGE AND DEBORAH DEWEY WEBSTER.—SIXTH, CHILDREN OF GEORGE AND DEBORAH DEWEY WEBSTER NAMED IN THE DIVISION OF THIS CHAPTER.—SEVENTH, GRANDCHILDREN OF GEORGE AND DEBORAH DEWEY WEBSTER NAMED IN THE NUMBERED SECTIONS OF THIS CHAPTER.—EIGHTH, GREAT GRANDCHILDREN OF THE SAME NAMED IN THE NUMBERED PARAGRAPHS OF THIS CHAPTER, PRINTED IN THE HEAVY FACE TYPE.

First Division, showing the Great Grandchildren of George and Deborah Dewey Webster of Harpersfield, N. Y., by their son George Webster of Saybrook, Ashtabulah Co., O., who married Harriet Stone.

SECTION 1.—*Children of Dr. Chelsea (George, George, Noah, George, Thomas, Gov. John) and Laura Malvina (Sheldon) Webster of Saybrook, O., and Lamberiville, Monroe Co., Mich.*

1. Harriet Juliessa Webster, b. Nov. 29, 1841, m. Oct. 10, 1865, at Harpersfield, O., Walter James Webber, b. April 15, 1843, at Sennett, Cayuga Co., N. Y. He was a soldier in the Civil War; served three years in the 14th Ohio Battery.

Residence, 1913, Sennett, Cayuga Co., N. Y. CHILDREN: (Webber) Herman Bartlett, born at Geneva, O., Sep. 1, 1866, d. Feb. 25, 1867; Lena Belle, b. Austinburg, O., July 5, 1869; Friel Hyson, b. in Jefferson, O., Aug. 8, 1871.

(1) Lena Belle Webber m. Jan. 30, 1889, at Sennett, N. Y., Albert Hezekiah Bowen, a farmer and produce dealer, b. in Sennett, N. Y., Jan. 20, 1866. CHILDREN: (Bowen) Walter Albert, b. June 6, 1890; Clara Adaline, b. April 5, 1898; Harriet, Feb. 7, 1901, d. Apr. 1, 1901. Walter Albert Bowen, May 14, 1913, at Syracuse, N. Y., m. Edith Barnes Mather. (2) Friel Hyson Webber, a train despatcher and station master on the N. Y. & N. H. & H. R. R., at New Haven, Conn., m. Feb. 31, 1896, Clara Frances Smith of Ansonia, Conn. Res. 1907, New Haven, Conn. The end.

2. Mary Louise Webster, b. April 7, 1844, m. (1) Aug. 2, 1864, Augustus Loretto Burnell, from whom she secured a divorce

and was given the custody of her children. She m. (?) Oct. 20, 1904, Harley Grey Eakins, M. D., of Boston, Mass. He d. in Toledo, O., Sep. 4, 1906. She d. in Toledo, Oct. 30, 1907. In 1894 she secured a patent on a self-threading sewing-machine needle, organized a stock company and sold her American rights. CHILDREN: (By 1st marriage) Minnie Loula, b. June 2, 1865; Louis Merton, b. Aug. 13, 1869.

(1) Minnie Loula Bunnell, m. Sep. 24, 1896, Edward W. Conley. Res. 1907, 403 Melrose Avenue, Toledo, O. No children. 1913 at 347 Minnesota St., St. Paul, Minn. (2) Louis Merton Bunnell m. June 28, 1894, Helen Marie Whitefield. Res. 1907, Sauk Centre, Stearns Co., Minn. No children. The end.

3. George William Webster, b. May 1, 1847, m. Nov. 21, 1867, at Harpersfield, O., Celia Helen Wheeler. Res. 1907, Lambertville, Monroe Co., Mich. He d. there Oct. 21, 1909. CHILDREN: Celia Helene, b. June 3, 1876. She m. Jan. 14, 1897, Frank A. Lowe. CHILDREN: Webster Prainerd, b. Jan. 16, 1904; Frances Orcel, b. July 2, 1906. Residence, 1913, West Toledo, O.

4. Mark Dernier Webster, b. Nov. 20, 1850, m. Nov. 16, 1863, at Lambertville, Mich., Charlotte Clegg. Res. 1907, Lambertville, Monroe Co., Mich. CHILDREN: Carrie Melvina, b. March 3, 1878; Chelsea Sheldon, b. Nov. 30, 1880; Mabelle Roena, b. Nov. 10, 1885; Mark Sheldon, May 7, 1889.

(1) Carrie Melvina Webster, m. Oct. 12, 1889, Clarence Willard. CHILDREN: (Willard) Norman, b. March 14, 1901, d. March 12, 1907; Kenneth, b. March 1, 1905. (2) Chelsea Sheldon Webster, m. June 23, 1901, Myrtle Mickens. CHILDREN: (Webster) Gladys, b. May 1, 1902. Residence, 1913, at 3168 Maplewood Ave., Toledo, O. (3) Mabelle Roena Webster m. June 19, 1907, Charles Edward Baughman. Residence, Chicago, Huron Co., O. (4) Mark Sheldon Webster, m. Feb. 23, 1912, Ethel L. Smuck, at Milan, Washtenaw Co., Mich., where 1913, they resided. CHILDREN: Marion Willis, b. Oct. 3, 1913. The end.

5. Sheldon Delis Webster, b. June 22, 1853, m. Dec. 28, 1875, at Lambertville, Mich., Rose Gibson. Residence, 1907, Kirksville, Adair Co., Mo. CHILDREN: Earl Clifton, b. Sep. 10, 1877; George William, b. July 23, 1879.

(1) Earl Clifton Webster was killed by lightning on his father's farm, June 19, 1896, in his 19th year. (2) George William Webster, m. Dec. 3, 1909, Etta Louise Markey, b. Jan. 17, 1882. Residence, 1913, Kirksville, Mo. CHILDREN: Ruth Markey, b. Jan. 13, 1901; Mark Sheldon, b. Aug. 10, 1903; Fay and Ray, (twins) b. March 4, 1911. The end.

6. Chelt Mason Webster, b. April 10, 1857, m. (1) Aug. 4, 1878, at Lambertville, Mich., Mary Mickens. She died Sep. 8, 1896, and he m. (2) March 3, 1897, at Kirksville, Mo., Margaret L. Martz. Residence, 1907, Addison, Lenawee Co., Mich., R. F. D. 3.

CHILDREN: Charles LeRoy, b. Nov. 29, 1879; Edith Roena, b. Dec. 2, 1883; Harry, b. Feb. 2, 1893, d. Feb. 12, 1893.

(1) Charles LeRoy Webster, m. Aug. 6, 1901, Ella Keras of Virginia. CHILDREN: Myrtle, b. Nov. 9, 1902; Helen Mary, b. June 6, 1906. Residence, Milan, Mich. The end.

SECTION 2.—*Children of Paulina Temperance Webster (George, George, Noah, George, Thomas, Gov. John) and her husband, Rev. Benjamin Lambert Gustin Stone, of Austinburg, Ashtabula Co., O., and St. Joseph, Buchanan Co., Mo.*

1. Harriet Eudora Melissa Webster Stone, b. March 16, 1843, m. Aug. 17, 1864, at Washington, do Co., Iowa, Dr. Levi F. Tracy. She died at Utica, Livingston Co., Mo., Apr. 18, 1877, and is buried at Lathrop, Clinton Co., Mo. He m. (?) Emma Page, of Utica, Mo. Residence, 1919, Chillicothe, Livingston Co., Mo. CHILDREN: (Tracy) Nettie Clark, b. May 19, 1865; Hattie Belle, b. July 9, 1869; Ralph Levi, b. Nov. 12, 1870; Benjamin Stone, April 12, 1875.

(1) Nettie Clark Tracy, usually called "Birdie," m. Oct. 8, 1884, Herbert Curtis Kentner, at Utica, Mo. Residence, Medford, Jackson Co., Oregon. CHILDREN: (Kentner) Walter Tracy, b. Sep. 11, 1885; Bessie Deuel, b. Nov. 7, 1887; Herbert Curtis, b. Jan. 22, 1890; Ida Leri, b. July 16, 1892.

Walter Tracy, m. Dec. 28, 1908, Emma Mervyna Kenney. (2) Hattie Belle Tracy, m. Sep. 9, 1897, Charles Hadden Smith. Residence, 1909, St. Louis, Mo., 5839 Etzel Ave.

(3) Ralph Levi Tracy, m. Nov. 25, 1896, Emma Menifee, b. Oct. 4, 1875, at Richmond, Mo. CHILDREN: (Tracy) Ralph Menifee, b. Sep. 4, 1898; Barrien Kentner, b. Dec. 1, 1902; Ralph Levi, Jr., b. Nov. 6, 1906. Residence, Albany, Linn Co., Oregon.

(4) Benjamin Stone Tracy, unmarried, resides at Midas, Nevada. The end.

2. Sylvia Jane Stone, b. Sep. 3, 1845, m. June 3, 1873, at Savannah, Mo., John Thomas Needles, who died Sep. 20, 1891, and she resided, No. 102 Central Block, Pueblo, Pueblo Co., Colo. CHILDREN: (Needles) Jeannie Paulene, b. Oct. 8, 1876, at St. Joseph, Mo., d. July 15, 1877, at Lathrop, Mo.; John Walters, b. Jan. 23, 1879; Frank Benjean, b. Oct. 2, 1883; Arthur Stone, b. Sep. 12, 1885. The end.

3. Arabela Alfaretta Stone, (or Alvaretta) b. Sep. 10, 1847, m. Nov. 23, 1868, at Utica, Mo., Olin M. Comfort. He died in 1879, and she resided, 1909, at Oakland, Cal. CHILDREN: (Comfort) Frank Stone, b. Aug. 22, 1871; Gustin Lawsha, b. Jan. 13, 1877; Olin Benjamin, b. Feb. 19, 1879.

(1) Frank Stone Comfort, married, had two children and died May 19, 1909, at Denver, Colo. Interment at Pueblo, Colo. (2) Olin Benjamin Comfort, m. Aug. 26, 1900, Adda Horton, at Hayward's, Cal.



MRS. LEON H. PHILLIPS, NEE WRIGHT.

See Page 1195.

4. **Benjene Gcogette Stone**, m. Apr. 29, 1883, John Ernest Nast. Residence, San Francisco, Cal. CHILDREN: (Nast) Ernest Henry, b. Sep. 7, 1885; Pauline Jeannette, b. June 16, 1887. The end.

5. **George William Lewdolph Stone**, b. Aug. 2, 1852, m. (1) April 2, 1887, Kate Zimmerman, and after her death in Sep., 1884, he m. (2) Addie Aurelia West. Residence, 1909, corner of 17th and Curtis Streets, Denver, Colo. CHILDREN: (1st m.) Benjamin John, b. Aug. 20, 1876. The end.

6. **Benjamin Gustin Lambert Stone, Jr.**, b. Feb. 2, 1855, m. in Utica, Mo., Nov. 27, 1878, Carrie Lenora Ford. Residence, Colorado Springs, Colo. CHILDREN: Charles N., b. May 12, 1880; Benjamin Gustin Lambert, 3d, b. Oct. 22, 1883; Raymond A., b. May 14, 1885.

(1) Charles N. Stone, m. May 20, 1903, Hattie Webber. CHILDREN: Lenora Marie, b. May 4, 1904. Residence, Springfield, Ill. (2) Raymond A. Stone resides near Galatia, Colo. The end.

SECTION 3.—*Children of George Randolph (George, George, Noah, George, Thomas, Gov. John) and Matilda Almira (Bishop) Webster of Rock Creek, Ashtabula Co., Ohio.*

1. **Silas Randolph Webster**, b. Feb. 20, 1853, m. Feb. 19, 1876, Lillian Stiles. Residence, Rock Creek, Ashtabula Co., O. CHILDREN: Silas Randolph, Jun., b. Aug. 29, 1877; George Stiles, b. June 5, 1881; Leigh Albert, b. July 19, 1883; Grove Dennis, b. Meh. 4, 1885, d. Aug. 21, '85.

(1) Silas Randolph, Jun., m. Sep. 18, 1907, Lida Truxell. Res. 1909, Rock Creek, O. CHILDREN: Agnes Matilda, b. June 30, 1908. (2) George Stiles, m. Meh 28, '07, Elizabeth Vanartsdalen. Res. Youngstown, O. Care C. D. Wilson, Route 3. CHILDREN: Lillian Stiles, b. Jan. 7, 1908. (3) Leigh Albert m. Meh 9, 1905, Minnie Wood. Res. Rock Creek, O. Rural Route 1. CHILDREN: Albert Leigh, b. July 25, 1907; Helen Winona, Jan. 11, 1908. The end.

2. **Ida Maria Webster**, b. Aug. 2, 1861, m. at Rock Creek, O., Aug. 9, 1879, Alfred N. Menes, a lawyer. Residence, 1909, 29 County Line St., New Castle, Lawrence Co., Pa.

CHILDREN: (Menes) Minnie, b. Meh. 18, 1881, m. May 11, 1904, Wm. Danforth Fullerton of New Castle, Pa. Res. 1909, Omaha, Nebraska. The end.

Second Division, showing the Great Grandchildren of George and Deborah Dewey Webster of Harpersfield, N. Y., by their son, Philo Webster, of Saybrook, Ashtabula Co., Ohio, who married Deborah Heyward and Celestia Knapp.

SECTION 1.—*Children of Bethena Heyward Webster (Philo, George, Noah, George, Thomas, Gov. John) and her husband, Anson Loveland Shaw, of Montville, Gauga Co., Ohio.*

1. Helen Frances Shaw, b. Dec. 10, 1847, m. at Montville, O., Mch. 29, 1879, Ralza H. Goodsell, a physician, b. Dec. 2, 1827, at Springfield, Otsego Co., N. Y., son of Hiram and Sally (Frary) Goodsell. Dr. Goodsell was graduated from the Cleveland Medical College and practiced medicine for some time in the West. He returned to Thompson, Ohio, and engaged in mercantile pursuits, but sold out before his death. He d. at Thompson, O., Jan. 3, 1891.

CHILDREN: (All b. at Thompson, O.) Helen Frary, b. Mch. 4, 1880, d. Feb. 28, 1881; Winifred Heyward, b. Dec. 5, 1881; Gracia Bethena, Apr. 18, 1884. Note: Gracia is (1907) a graduate of the Cleveland, O., Normal Training School, and Winifred of the Cleveland, O., Art School. Address, Mrs. Helen Shaw Goodsell, 2240 Bellfield Ave., Cleveland, Ohio. The end.

2. Fayette Webster Shaw, b. June 22, 1851, a carpenter, contractor and builder, m. (1) June 29, 1873, at Montville, O., Sarah Dodge Rich, b. Aug. 2, 1852, at Trumbull, Ashtabula Co., O., dau. of Horatio and Mary (Dodge) Rich. She d. Dec. 11, 1889, at Painesville, Lake Co., O., and he m. there (2) Nov. 3, 1891, Mrs. Olive (Hull) Noble, b. Mch. 4, 1848, at Youngstown, O., dau. of Elias and Ann (Hildebrant) Hull. Residence, 1913, at 1333 Beach Ave., Lakewood, Cleveland, Ohio. CHILDREN: (1st m.) Anson Webster, b. Montville, O., July 29, 1876; George Vernon, b. Chadron, O., Dec. 15, 1882. Anson Webster, a commercial traveler, m. at Cleveland, O., Nov. 20, 1901, Clara Nelson. Res. '07, 1883 Fulton Road, cor. 32d St., N. W., Cleveland, O.

3. Wiltshire Anson Shaw, b. Jan. 25, 1856, m. at Montville, O., Mch. 21, 1880, Mary Elizabeth Carlton, b. Aug. 18, 1855, at Montville, O., dau. of John E. and Adaline (Moore) Carlton. Res. 1913, Montville, Geauga Co., O. CHILDREN: (All b. at Montville, O.) Carlton Wiltshire, b. Nov. 21, 1881; Helen Louise, Feb. 5, 1884; Laura Josephine, Dec. 28, 1885; Guy Anson, Jan. 10, 1897. Carlton Wiltshire Shaw, a farmer, resides at Montville, O. The end.

SECTION 2.—*Children of Nancy Webster (Philo, George, Noah, George, Thomas, Gov. John) and her husband, James H. Wyckoff, of Monroeville, Allen Co., Ind.*

1. Bethenia Elizabeth Wyckoff, b. Sep. 6, 1849, m. Nov. 8, 1868, at Monroeville, Ind., Isaiah Bauserman, a farmer, b. July 23, 1846, in Van Wert Co., O. She d. Apr. 19, 1895, at Monroeville, Ind., and he, Aug. 28, 1902, at Mound City, Mo.

CHILDREN: (Bauserman) (Born Monroeville, Ind.) Nancy Winifred, b. Aug. 14, 1870; Helen Wealthy, May 21, 1876.

(1) Nancy Winifred m. Nov. 4, 1903 at Monroeville, Ind., William Lockner, a carpenter and farmer, b. Mch 10, 1863, at Cedar Creek, Allen Co., Ind., son of Conrad and Elizabeth (Starek) Lockner. Res. '07, Monroeville, Ind., R. F. D. No. 2. CHILDREN: Emory b. Oct. 31, 1904, at Los

Angeles, Cal. Res. 1913, 307 Townsend St., Los Angeles, Cal. (2) Helen Weaithy m. Nov. 5, 1902, at Monroeville, Ind., Jerry S. Gunder, a farmer, b. Sep. 30, 1875, at Jackson, Allen Co., Ind., son of Joshua and Amanda (Siamons) Gunder. Res. '07, Monroeville, Ind R. F. D. No. 2. CHILDREN. (Born Monroeville, Ind.) Frederick Carlton, b. Aug. 8, 1903; Lord Raymond, July 4, 1905. The end.

SECTION 3.—*Children of Cynthia Webster (Philo, George, Noah, George, Thomas, Gov. John) and her husband, Henry Clark Wright of Geneva, Ashtabula Co., Ohio.*

1. Carrie Weaithia Wright, (See portrait) b. Dec. 8, 1853, at Geneva, O., m. there, Feb. 21, 1881, Leon Halsey Phillips, b. Dec. 26, 1856, at Colebrook, Ashtabula Co., O., son of John Hungerford and Adaline French (Alger) Phillips.

She was a member of the Baptist church, and the Bowers Relief Corps. She lived with, and cared for her parents in their later years, and also an invalid aunt. "In unassuming ways she did many deeds of kindness."

They resided at 137 West Main St., Geneva, O., where she died, May 20, 1912. After her death he removed to Cleveland, O., and 1914, was residing at 14280 Superior Road, Cleveland Heights. No children. The end.

SECTION 4.—*Children of Philo Willshire (Philo, George, Noah, George, Thomas, Gov. John) and Ella (Bennett) Webster, of Vine-land, N. J., Rural Route No. 1.*

1. Pearl Ware Webster, b. March 22, 1869, m. June 12, 1890, at Willson Ave., Cleveland, O., Clifton Chapman, a farmer, b. Meh. 28, 1867, in Huntington, Lorain Co., O., son of Elbert F. and Mattie S. (Hall) Chapman.

CHILDREN: (adopted) John Douglas Turnbull; Philo Webster Turnbull, sons of her sister, Lila Neva, which see. Residence, 1907, Huntington, Ohio. The end.

2. Lila Neva Webster, b. Nov. 23, 1872, m. May 3, 1897, at Cedar Avenue Baptist Church, Cleveland, O., Douglas Parine Turnbull, b. Nov. 5, 1874, in Kalamazoo, Mich., son of John and Ada (Pettis) Turnbull. She d. at Kalamazoo, Mich., Sep. 14, 1905, where, 1907, he resided. CHILDREN: (Turnbull) Doratha Bell, b. June 3, 1898, at Cleveland, O.; John Douglas, Jan. 18, 1901, at Goshen, Ind.; Philo Webster, Feb. 21, 1904, at Lansing Mich. Latter two adopted by Clifton and Pearl Chapman. See next above. The end.

3. Grace Bertha Webster, b. March 16, 1875, m. June 1, 1892, at Willson Ave., Cleveland, O., Colon Campbell Mackenzie, a printer, b. Cleveland, O., Meh. 13, 1864, son of John and Jane (Gaynor) Mackenzie. He died Dec. 6, 1906, in Cleveland, O. CHILDREN: (Mackenzie) Frank C. Campbell, b. Aug. 12, 1893, at Vine Avenue, Cleveland, O. The end.

CHAPTER LXI.

Eighth Generation—Great Grand Children of Abdial and Martha Churchill Webster of Hubbardton, Vt., in the Line of Thomas the son of Gov. John Webster.

FIRST GENERATION, GOV. JOHN AND AGNES WEBSTER.—SECOND, THOMAS AND ABIGAIL ALEXANDER WEBSTER.—THIRD, GEORGE AND SARAH BLISS WEBSTER.—FOURTH, BENAJAH AND EUNICE STRONG WEBSTER.—FIFTH, ABDIAL AND MARTHA CHURCHILL WEBSTER.—SIXTH, CHILDREN OF ABDIAL AND MARTHA CHURCHILL WEBSTER NAMED IN THE DIVISIONS OF THIS CHAPTER.—SEVENTH, GRANDCHILDREN OF ABDIAL AND MARTHA CHURCHILL WEBSTER NAMED IN THE NUMBERED SECTIONS OF THIS CHAPTER.—EIGHTH, GREAT GRANDCHILDREN OF THE SAME NAMED IN THE NUMBERED PARAGRAPHS OF THIS CHAPTER, PRINTED IN HEAVY FACE TYPE.

First Division, showing the Great Grandchildren of Abdial and Martha Churchill Webster by their son Benajah Webster of Hubbardton, Vt., who married Betsey Brush.

SECTION 1.—*Children of Levi (Benajah, Abdial, Benajah, George, Thomas, Gov. John) and Mary Peck (Smith) Webster of Green Bay, and DePere, Brown Co., and Lawrence, Marquette Co., Wis.*

1. Lewis Benajah Webster, b. July 21, 1840, a tinsmith and Howe scale manufacturer. mar. (1) at Rutland, Vt., Dec. 31, 1865, Lucy E. Hyde, b. at Hadley, N. Y., March 16, 1852; and (2) at same place, July 22, 1874, Celia Lodema Hyde, daughters of George D. and Minerva (Blackman) Hyde, b. at Luzerne, N. Y., Nov. 25, 1856; and (3) same place, Jan. 4, 1888. Minnie Wraa, b. at Hainburg, Germany, Aug. 9, 1857.

He served during the war of Rebellion for two years in the 11th Illinois and 27th Wisconsin Regiments, and was wounded at the battle of Pittsburg Landing. His first wife died at Rutland, Vt., Aug. 22, 1879, and his second wife, at same place, May 21, 1887. He and his third wife resided there in '92.

CHILDREN: (All b. at Rutland, Vt.) (By first m.) No children; (By second m.) Addie Leila, b. Nov. 15, 1877; Pearle Eva, b. Sep. 14, 1881, and died at Rutland, Vt., Aug. 19, 1883; Arthur Earle, b. Aug. 30, 1884; (By third m.) No children. The end.

2. **Levi Hathaway Webster**, b. June 28, 1813, a farmer, mar. (1) at Nekimi, Winnebago Co., Wis., April 18, 1869, Josephine Estrella Tibbitts, dau. of Ebenezer and Hannah Ellen Tibbitts, b. at Nekimi, Wis.; and (2) at same place, April 27, 1881, Julia B. Vose, b. at Angelica, Alleghany Co., N. Y., Sep. 30, 1854.

He lived at home until 1862; enlisted Dec. 23, 1861, in Company F., 14th Wisconsin Vols., but was rejected for "under size"; enlisted again Aug. 13, 1862, in Company F., 20th Wisconsin Vols., and was discharged July 17, 1865; then rented a farm at Nekimi, Wis., and lived upon it until 1884, when he removed to Wright Co., Minn., where he has since resided on a farm.

His first wife died at Nekimi, Wis., April 17, 1879. He and his second wife resided '94 at Annandale, Wright Co., Minn. CHILDREN: (All b. at Nekimi, Wis., except the last three b. at Annandale, Minn.) (By first m.) Hannah Ellen, Sep. 1, 1870; Herbert Winfield, Feb. 19, 1873; Virginia May, Feb. 18, 1875; Cynthia Iva, June 14, 1878. (By second m.) Henry Levi, May 23, 1882; Leon Raymond, May 13, 1887; Robert Leroy, Nov. 4, 1889, died same place, Oct. 6, 1890; Grace Myette, Oct. 6, 1892.

(1) Hannah Ellen Webster, resided, '94, at San Jose, Cal. (2) Herbert Winfield Webster, a farmer, resided, '94, at Annadale, Minn. (3) Virginia May Webster, mar. Feb. 21, 1894, Orson Henry Dakin, a farmer. They resided, '94, at Annadale, Minn. The end.

3. **Edgar Emer Webster**, b. March, 1845, proprietor of a saw-mill, mar. at Rushford, Filmore Co., Minn., Nov. 4, 1873, Lucia Maria Lake, dau. of Thomas Jefferson and Martha Rosetta (Evans) Lake, b. at Elkland, Penn., April 24, 1854.

He served in the Union army during the war of Rebellion, as a private in Company F., 14th Wisconsin Vols., from Feb. 22, 1864, to October, 1865. He participated in several important battles under Generals Sherman and Thomas; was at Vicksburg, Atlanta, Mobile, and Montgomery, and was offered promotion after the battle of Spanish Fort, but declined it. After the war he attended college (Ripon) for two years. He resided at Rushford, Filmore Co., Minn., and at Sheldon, Houston Co., Minn., until 1887, when he removed to Bartow, Polk Co., Fla., and after living there three years he located at Pebble, Fla., where he now lives. He held the office of Justice of the Peace for three years at Sheldon, and the office of City Marshall at the same place for two years, and the same office at Rushford for one year and a half.

They resided '94 at Pebble, Polk Co., Fla. CHILDREN: Clara Mabel, b. at Rushford, Minn., Aug. 24, 1874; Arthur Lake, b. Sheldon, Minn., Oct. 23, 1878; Herbert Warren, same place, July 8, 1880; Edgar Emer, b. at Houston, Minn., Aug. 16, 1882; Lucia Belle, b. at Bartow, Fla., March 23, 1886; Lewis Selwyn, b. at Lakeland, Fla., Sep. 18, 1892. The end.

4. **Herbert Winfield Webster**, b. Jan. 8, 1817, a steambent captain, mar. at Green Bay, Wis., March 18, 1880, Sarah Nora Lewis, dau. of Thomas and Asenath (Buck) Lewis, b. at Montello, Wis., Sep. 25, 1857. They resided '94, at 800 Croop St., Green Bay, Brown Co., Wis. CHILDREN: Herbert Lewis, b. at Green Bay, Wis., Jan. 8, 1894. The end.

SECTION 2.—*Children of Lyman (Benajah, Abdial, Benajah, George, Thomas, Gov. John) and Deborah (Andrews) Webster of Sudbury, Rutland Co., Vt.*

1. **Mariette Webster**, b. July 20, 1810, mar. at Sudbury, Rutland Co., Vt., Nov. 23, 1838, Edgar Joseph Ganson, a farmer, b. at Hubbardton, Vt., June 5, 1830.

He served three years in the United States Navy. Was representative for Hubbardton in the Vermont Legislature, 1882 and 1883; was selectman of Hubbardton for nine years, and has been Justice of the Peace for the past twelve years.

They resided, '93, at Hubbardtown, Vt., where both died, he Jan. 20, 1904, and she, Apr. 20, 1906. CHILDREN: (Ganson) (All b. at Hubbardton, Vt.) Gertrude Agnes, b. Oct. 23, 1863; Cherrie, Feb. 23, 1873, died Sudbury, Vt., July 17, 1873; Alice Jennings, June 17, 1875.

(1) Gertrude Agnes Ganson, m. Sep. 8, 1885, at Hubbardton, Vt. Edgar Hunt, b. July 27, 1861, at Bolton, N. Y., son of John P. Hunt, b. Apr. 3, 1833, at Troy, N. Y., and Eliza Jacobs, b. Oct. 15, 1843, at Bolton, Warren Co., N. Y. Mr. and Mrs. Edgar G. Hunt, reside, 1914, on the old Ganson homestead at Hubbardton, Vt. CHILDREN: (Hunt) Ethel G., b. June 29, 1889, at Hubbardton; Edith G., b. Jan. 1, 1893, at Fair Haven, Vt.

(2) Alice Jennings Ganson, m. Harry L. Sherman, and, 1914, they resided at Poulitney, Vt. The end.

2. **Andrew Webster**, b. June 13, 1843, a farmer, mar. at Montpelier, Vt., Feb. 27, 1888, Adelaide Perkins, dau. of Elkins C. and Mary (Lane) Perkins, b. at Montpelier, Vt., Nov. 16, 1843. They resided '93 at Sudbury, Vt. No children. The end.

3. **Gustavus Webster**, b. Aug. 30, 1848, a farmer, mar. at Rutland, Vt., in September, 1878, Martha Denna. They resided '93 at Sudbury, Rutland Co., Vt. CHILDREN: (Both b. at Sudbury, Vt.) Lyman A., in April, 1882; Andrew L., in October, 1886. The end.

SECTION 3.—*Children of Rev. Epenetus (Benajah, Abdial, Benajah, George, Thomas, Gov. John) and Mary (Knowlton) Webster of Philadelphia, Pa., New York City and Newton, L. I.*

1. **Henry Caleb Webster**, b. March 24, 1844, a dry goods merchant, mar. at Brandon, Rutland Co., Vt., May 8, 1867, Jennie Banker, b. at Peru, N. Y., June 12, 1844. They resided '92

at Montpelier, Vt., but expected to remove soon. CHILDREN: Mary Eugenia, b. at Brandon, Vt., Oct. 2, 1868; Carlton Thayer, same place, Aug. 2, 1871, died at Montpelier, Vt., March 12, 1888; Blanch, b. at Montpelier, Vt., July 22, 1877, d. there Sept. 17, 1877. Mary Eugenia Webster mar. Jan. 16, 1889, Wesley C. Taplin, a merchant. Res. '92 at Montpelier, Vt. No children. The end.

2. Daniel Epenetus Webster, b. 1848, a lawyer, mar. Alice E. Hall. Resided '95 at Springfield, Mass. CHILDREN: May 9, 1889, male died at birth; Alice Eveline, b. Springfield, Mass., May 18, 1885; Robert Epenetus, Nov. 5, 1883.

3. Eugene Albert Webster, b. Jan. 31, 1856, a lawyer, mar. at Springfield, Mass., Feb. 17, 1885, Bertha Fuller, aged 21, dau. of Dwight and Sarah J. Fuller, b. Warwick, Mass. CHILDREN: Born, Dec. 31, 1894, a dau. The end.

SECTION 4.—*Children of Andrew Jackson (Benajah, Abdial, Benajah, George, Thomas, Gov. John) and Alzora Diana (Norton) Webster of Adrian and Hudson, Lenawee Co., Mich.*

1. Alonzo Frederick Webster, b. Aug. 28, 1837, a carriage maker, mar. at Hudson, Lenawee Co., Mich., July 1, 1866, E. Jennie Bailey, dau. of John Jones and Sarah Ann (Arner) Bailey, b. at Groveland, Livingston Co., N. Y., Dec. 16, 1839. They resided '93 at Pittsford, Hillsdale Co., Mich. CHILDREN: (Ali b. at Pittsford, Mich.) Frank Montrose, Nov. 6, 1867; Marian Ordell, Aug. 11, 1872, died at Pittsford, Mich., Sep. 13, 1878; Royce DeAlton, Sept. 25, 1881. The end.

2. Melissa Ann Webster, b. Dec. 27, 1839, mar. Samuel Miller, who probably resided '93 at Adrian, Mich. She is in an Insane Asylum at Kalamazoo, Mich. The end.

3. Noah Norton Webster, b. Feb. 26, 1841, a carpenter and cabinet maker, mar. at Franklin, Lenawee Co., Mich., Dec. 7, 1865, Maria Eliza Preston, dau. of Samuel and Lucretia (Gilbert) Preston, b. at Blissfield, Lenawee Co., Mich., Sept. 10, 1840. He m. (?) July 11, 1904, at Berkeley, Cal., Mrs. Alwilda A. Alpaugh, nee Reed, b. July 7, 1849, at Auburn, Ohio.

He was raised on a farm and worked with his father in the wagon shop, where he learned blacksmithing. He learned the carpenter's trade outside the shop. He enlisted in Company F, 4th Michigan Infantry in the Fall of 1861, and served in that Regiment and in Company C, 1st Michigan Infantry, as a private, until the expiration of his term, Sep. 10, 1864, when he was discharged near Petersburg, Va. He took part in all the battles his command was engaged in, and was slightly wounded in the seven days' fight near Richmond, Va. His Regiment was in the 2d Brigade, 1st Division, 5th A. C. After his discharge he returned to Michigan and bought a steam saw-mill which he ran until the Spring of 1866, when he sold out and moved to Oakland, Cal., where he bought a few acres of land, in what

is now Berkeley, where he lived until 1883, when he removed to Sacramento, Cal. He has been employed at Sacramento on the inside work of passenger cars, for the C. P. & S. P. R. R. Co. He is a member of Summer Post, No. A. R., at Sacramento.

Noah Norton Webster (see portrait) writing to the Hudson, Mich. Post, says, "I like to get news from Hudson and the surrounding country, my boyhood home. I enlisted there in Co. F. of the old Fourth in 1861. Soon after returning following the war, I came out here to Berkeley, Cal., at that time B. was new and all a farming country. Years later I got Webster street opened which was named for me, so I have made my mark here, if not in the army.

I had two sons. Both were killed. The last, after going through the war at Manila, was killed at Cripple Creek, Col. (see portrait); as noble and fine a young man as was in that army, so it was for his honor and name, and also my father's and mother's, and also my own, that I presented the Norton-Webster Park to the City of Hudson, thinking it would benefit more people that way, than I could in almost any other way. It will be a pleasure spot and a credit to Hudson, and an honor of our family name.

Five of us enlisted and went out from Hudson. My last boy went from Berkeley, Cal., and returned with honors. He was an electric and steam engineer." Hoped that Hudson would improve Park. Editorial: Noah Norton was Webster's grandfather on his mother's side; was an officer in war of 1812, and also Mexican war. Was a pioneer in Cal., and 1849 discovered the Cole mines at Mt. Diablo, and built the first house in Nortonville, a town named after him. His years were spent with his grandson, Noah, at whose house he died.

His wife died at Sacramento, Cal., Nov. 5, 1889. He resided '93 at 2627 Q St., Sacramento. Res. 1904, 802 Madison St., Oakland, Cal. 1913, 2500 Webster St., Berkeley, Cal. CHILDREN: (All b. at Oakland, Alameda Co., Cal.) Ida May, May 28, 1870; Galinda Castro, April 28, 1874, d. Oakland, Aug. 31, 1874; Norton Allen, March 3, 1880.

(1) Ida May Webster m. Meh 4, 1913, Thomas Hudson Dunakin, b. Jan. 15, 1857, at Halifax, Widham Co., Vt., son of Hirata and Sophia Ursula (Hill) Dunakin. Res. 1913, Berkeley, Cal. (2) Norton Allen, a steam and electric engineer, was killed in a mine disaster at Cripple Creek, Colorado, Feb. 4, 1906. Unmarried. He was a proficient engineer and helped to build and operate one of the largest electric plants and railroads in Oakland and Berkeley, Cal. The end.

4. George Austin Webster, b. Dec. 19, 1843, enlisted soon after opening of war, probably in a Michigan Regiment. Served about one year and then enlisted in September, 1863, in 11th Michigan Cavalry, and served as Corporal and Sergeant to close of war, and was discharged in August, 1865. After the war he was in the employ of Michigan Central R. R., and lost his life Feb. 10, 1875. He did not marry. The end.

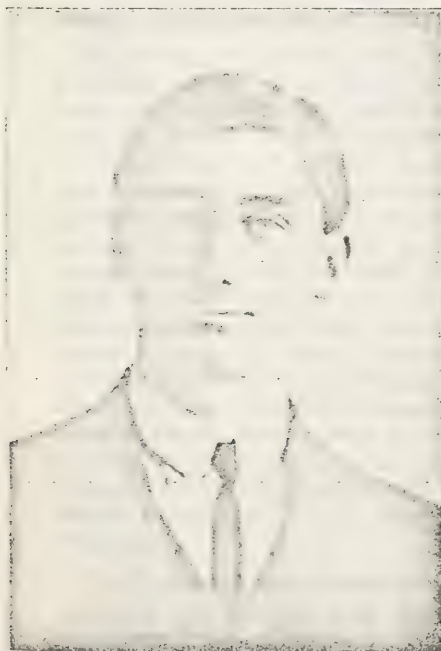

NOAH NORTON WEBSTER. EDGAR JEROME WEBSTER.
NORTON ALLEN WEBSTER. EVERETT BOUGHTON WEBSTER.

See Pages 1199, 1200, 1201, 1220.

5. Andrew Jackson Webster, b. Sep. 17, 1845, a railway postal clerk, mar. at Church's Corners, Hillsdale Co., Mich., May 2, 1868, Emma, dau. of Abraham and Maria (Lansing) Alpaugh, b. May 20, 1849, at Sleansville, Schoharie Co., N. Y.

He served in the army during war of Rebellion for 2 yrs. and one month, as an enlisted man in Company D, 11th Michigan Cavalry and for 16 mos. of the time served as Orderly at the Headquarters of General S. B. Brown. He enlisted Aug. 27, 1863, and was discharged Sep. 22, 1865. He was trustee and steward in the Methodist Episcopal Church at Pittsford, Mich., until he removed from there. His wife is a great temperance and Church worker. They recently resided at Tracy, Lyon Co., Minn. He was employed '93 in the Bristol and Madison R. P. O.

They resided '93 at Madison, Lake Co., So. Dak. CHILDREN: (All. b. at Pittsford, Hillsdale Co., Mich.) Romens Leverto, March 19, 1870; Zella Edith, Sep. 6, 1880. Romens Leverto Webster was graduated June, 1890, with highest honors from High School, Tracy, Minn., and in March, 1891, at Curtis Business College, Minneapolis, Minn. He was, 1893, a bookkeeper at Spokane, Wash'n. He is, 1915, Vice-President and Secretary of The Washington Trust Company, of Spokane. The end.

6. Edgar Jerome Webster, b. Oct. 2, 1847, an attorney-at-law, mar. at Alameda, Cal., Oct. 6, 1881, Ida Laura Grigsby.

He enlisted in January, 1864, in Captain Van Valer's Company, 4th Michigan Infantry; was engaged in battles of Wilderness, Spottsylvania, Bethesda Church and Cold Harbor, and in the last named was wounded in both legs, June 3, 1864, and was discharged on account of disability, June 7, 1865, from Captain Van Valer's Company (Co. F.) First Regiment, Michigan Volunteer Infantry. He is a graduate of High School, Hudson, Mich., and from Law Department of Michigan University, in March, 1870, serving during his last year in law as the Private Secretary to Hon. Thomas M. Cooley. Served as Deputy United States Marshall at taking of Census of 1870, and then commenced the practice of law in his native village, but lost his library by fire within a year and then went overland to California; in early part of 1873 went by steamer, via the Isthmus to New York, went to his home for a few months and then returned to California, visiting South America, Central America and Mexico on the way. After serving a term as Deputy County Clerk of Alamanda County, Cal., he resumed the practice of law at Oakland, Cal., and remained there until July 1, 1882, when he removed to Spokane, Wash., where '95 he resided. Res. 1914, Sierra Madre, Cal., No. 121 Algolia St. (See portrait.) No children. The end.

7. Charles Albert Webster, b. July 15, 1849, a "promoter, inventor and designer," m. March 23, 1870, at Hudson, Lenawee Co., Mich., Agnes Fletcher, b. Mch. 10, 1851, at Erie, Pa., daughter of Joseph Fletcher. He went to California in 1866, around Cape Horn, before the Union Pacific Railroad was completed; entered largely into building in San Francisco and adjoining cities;

and later, Spokane, Wash'n, Leadville, and Denver, Colorado. Built the "Webster Hotel" in Spokane, Wash'n, conducted the same, and started the Northern Bank of Spokane. Later, was a promoter of land deals in British Columbia. Res. 1908, Spokane, Washington. She res. 1913, Paso Robles, San Luis Obispo Co., Cal. CHILDREN: (First two born at Longmont, Boulder Co., Colo.; Mabel at Hudson, Mich., and Pearl at Spokane, Wash'n.) Raymond, b. Nov. 6, 1871, died Aug. 20, 1872; Milton Fletcher, b. Dec. 2, 1873; Mabel Edith, b. Feb. 4, 1878; Pearl Marguerite, b. Mch. 3, 1890.

(1) Milton Fletcher Webster, an Assayist and Chemist, m. Oct. 15, 1907, at Spokane, Wash'n., Aileen Howett, a bookkeeper. Res. 1908, 1916 Riverside Avenue, Spokane, Wash'n. 1913, Superintendent of the Bullwhacker Copper Mines, Butte, Montana, P. O. Box 614. (2) Mabel Edith m. Sep. 9, 1899, at San Francisco, Cal., Thomas J. Thompson, of Alameda, Cal., a landscape artist. Residence, 1913, Paso Robles, Cal. (3) Pearl resides, 1908, unm. in Spokane, Wash'n., and is a clerk in the Crescent Department store. 1913, Res. Paso Robles, Cal. The end.

8. Azora Jane Webster, b. July 25, 1851, mar. at Pittsford, Hillsdale Co., Mich., Feb. 5, 1874, Fred C., son of John and Harriet A. Maxon, b. Jan. 4, 1846, at Leoni, Jackson Co., Mich. They resided '93 at 117 Dennis St., Adrian, Mich. Later, 109 Dana St. CHILDREN: (Maxson) Edgar A., b. at Jackson, Mich., June 30, 1876; Ella May, b. Hudson, Lenawee Co., Mich., May 30, 1879; Alzora, b. at Adrian, Mich., Aug. 30, 1881, d. Sep. 7, 1881. The end.

SECTION 5.—*Children of Martin J. (Benajah, Abdial. Benajah, George, Thomas, Gov. John) and Mary (Shaddock) Webster of Hubbardton, Rutland Co., Vt.*

1. Daniel Webster, b. Dec. 11, 1847, resided, 1893, in Rhode Island. The end.

2. Henry M. Webster, b. March 11, 1849, a farmer, mar. at Hubbardton, Vt., in September, 1871, Leila Shaddock, b. March 21, 1851, in Pennsylvania. She died Sep. 4, 1880. He resided '93 at Hubbardton, Vt. CHILDREN: (Both b. at Hubbardton, Vt.) Herbert, April 22, 1873; Willie, June 5, 1875. The end.

3. Charles Benajah Webster, b. July 18, 1858, a farmer, mar. at Hubbardton, Rutland Co., Vt., Jan. 1, 1885, Ada, dau. of Russell D. and Jane (Sarjeant) Smith, b. Sep. 5, 1858, in New Hampshire. He holds the office of constable at Hubbardton, Vt. They resided '93 at same place. CHILDREN: Fleda Leila, b. at Hubbardton, Vt., June 28, 1888. The end.

CHAPTER LXII.

Eighth Generation—Great Grand Children of John and Mary Bliss Webster of Lebanon, Ct., in the Line of Thomas the son of Gov. John Webster.

FIRST GENERATION, GOV. JOHN AND AGNES WEBSTER.—SECOND, THOMAS AND ABIGAIL ALEXANDER WEBSTER.—THIRD, CAPT. JOHN AND ELIZABETH AND GRACE LOOMIS WEBSTER.—FOURTH, JOHN AND MARY DEWEY WEBSTER.—FIFTH, JOHN AND MARY BLISS WEBSTER.—SIXTH, CHILDREN OF JOHN AND MARY BLISS WEBSTER NAMED IN THE DIVISIONS OF THIS CHAPTER.—SEVENTH, GRANDCHILDREN OF JOHN AND MARY BLISS WEBSTER NAMED IN THE NUMBERED SECTIONS OF THIS CHAPTER.—EIGHTH, GREAT GRANDCHILDREN OF THE SAME NAMED IN THE NUMBERED PARAGRAPHS OF THIS CHAPTER, PRINTED IN HEAVY FACE TYPE.

First Division, showing the Great Grandchildren of John and Mary Bliss Webster by their son, John Webster of Canaan, Spencertown and Austerlitz, Columbia Co., N. Y., who married Mrs. Rebecca West, nee Abell.

SECTION 1.—*Children of John Martin (John, John, John, Capt. John, Thomas, Gov. John) and Polly (Graves) Webster of Addison, Steuben Co., N. Y.*

1. Rockcena Webster, b. June 22, 1797, m. May 4, 1817, Daniel Smith, b. Jan. 3, 1794, a farmer. He was a soldier in the war of 1812. They resided at Smithville, (Flats) Chenango Co., N. Y., where she died July 20, 1822. CHILDREN: (Smith) (All b. at Smithville) Elijah, March 5, 1818; Celestia, May 3, 1820; John, July 9, 1822.

(1) Elijah Smith, a stone mason, m. Rachel Antonette Gates. He died Aug. 3, 1878, at Norwich, Chenango Co., N. Y., where she continued living. CHILDREN: (Smith) Simon, John, Mary, and Albert Elijah. John was a soldier in the Civil War. The end.

(2) Calista Smith, m. Dec. 31, 1840, at McDonough, Chenango Co., N. Y., David Cline, a farmer, b. July 16, 1819, at Smithville, Chenango Co., N. Y., son of Jacob and Ruth (Atwell) Cline. He d. May 3, 1862, at Smithville, N. Y. CHILDREN: (Cline) (All born at Smithville, N. Y.) Rachel, b. May 16, 1842. d. Apr. 7, 1845; Daniel, Jan. 28, 1844; Betsey Maria, Feb. 28, 1846; Edward, June 12, 1849; Myron, Jan. 11, 1852; Ransford, Feb. 4, 1859; Daniel Ward, July 17, 1862. Daniel Cline, m. Harriet Cadogan. He d. at Norwich, N. Y., Feb. 12, 1893. Betsey Maria Cline, m. Thos. Cubb, and resided at Smithville, N. Y. Edward Cline, m.

Emeline Holdridge and resided at Solon, Cortland Co., N. Y. Myron Cline, m. Matilda Smith. He d. Oct. 4, 1888, at Solon, Cortland Co., N. Y. Massford Cline m. Rilla Blackman. He d. Dec. 8, 1884, at Cincinnati, Cortland Co., N. Y. Daniel Ward Cline, m. Cora Crysler, and resided at Split Rock, Onondaga Co., N. Y.

(3) John Smith left home while yet a young man and the family heard nothing of him after 1842. The end.

2. John Martin Webster, b. April 18, 1804, m. Rebecca M. Bacon, b. 1811, dau. of Roxana Baxter, half sister to Aaron Baxter who mar. Abigail Webster, which see. She d. 1887. CHILDREN: (Born Addison, N. Y.) Freeman Orlando; Marcus Philander, July 9, 1832; Martin Leander, Nov. 15, 1833; Roxeylana Lucretia, April 4, 1837; Lucinda F., May 11, 1847; Richard J., June, 1851, d. at Addison, N. Y., June, 1868.

(1) Freeman Orlando Webster, mar. Oct. 14, 1854, Charlott E. Scofield, of Harrison, Potter Co., Pa. He left her before he enlisted and removed to Minnesota. She mar. again, Oct. 1, 1877, Ralph Spaulding. Freeman Orlando Webster was a soldier in war of Rebellion. Enlisted at Ft. Snelling, Minn., Aug. 10, 1862, in Co. E 9th Minn. Vol's, and died a prisoner of war at Milan, Ga., Oct. 31, 1864. Pension was first allowed to the mother, but afterwards discontinued, at instance of the wife. She resided in Syracuse, N. Y. The end.

(2) Marcus Philander Webster, a farmer, m. Sep. 20, 1855, at Addison, Steuben Co., N. Y., Sally Ann Taft, b. there Mch. 4, 1835, dau. of James and Anna (Grayman) Taft. Residence, Bayard, Cheyenne Co., Nebraska. CHILDREN: Edith Ellen, b. Apr. 15, 1856, at Addison, N. Y., James Martin, b. May 27, 1859, at Spirit Lake, Dickinson Co., Iowa; Florence Emma, Jan. 8, 1862, at Mankato, Blue Earth Co., Minn. Edith Ellen Webster m. Jan. 1, 1876, Francis A. Cornswell, a farmer. Florence Emma Webster, m. Jan. 16, 1880, Samuel Betting, a farmer. All resided at Bayard, Neb. The end.

(3) Martin Leander Webster resided, '94, at Mankato, Blue Earth Co., Minn., and '95, at Palms, Los Angeles Co., Cal. A daughter, Mrs. Vickey Crippen, resided, '95, at Mankato, Minn. The end.

(4) Roxeylana Lucretia Webster, mar. Dec. 25, 1851, at Addison (now Tuscarora), Steuben Co., N. Y., William Baxter, a farmer, son of Hiram and Lovica (Webster) Baxter, b. same place, June 15, 1829. They, '95, resided at Addison, N. Y. CHILDREN: (Baxter) (All b. at Addison, N. Y., except last, b. at Lake Crystal, Minn.) Clark, Dec. 28, 1854; Roxeylana, Feb. 17, 1858; Rebecca Maria, Oct. 17, 1860; Lucy Ann, Feb. 13, 1863; Minnie Amelia, March 20, 1864. Clark Baxter, a farmer, mar. (1) Sarah Cook; and mar. (2) March 25. ———, Martha Philena Schoonover. They resided, '95, at Troupsburg, Steuben Co., N. Y. Roxeylana Baxter, mar. (1) Jan. 2, 1875, Delos Bly; and mar. (2) Oct. 5, 1880, Loren Carpenter, an ex-soldier of the late war. They resided, '95, at Addison, N. Y. Rebecca Maria Baxter, mar. Oct. 1, 1880, Orren Hill, a mechanic. They resided, '95, at Elmira, N. Y. Lucy Ann Baxter, mar. Sep. 22, 1880, Stephen Hill, a mechanic. They resided, '95, at Addison, N. Y. Minnie Amelia

father, mar. March 16, 1880, Charles Stewart, a farmer. They resided, '96, at Woodchuck, Steuben Co., N. Y. The end.

(5) Lucinda F. Webster, no record. The end.

3. Cynthia Webster, b. July 18, 1808, mar. at Oxford, Chenango Co., N. Y., July 20, 1828, Almon Blackman, a farmer, b. there Apr. 3, 1805, son of Jabez and Hannah (Trisquet) Blackman. Both d. at Preston, Chenango Co., N. Y., he Feb. 7, 1873, and she May 23, 1874. CHILDREN: (Blackman) (Born at Oxford, N. Y.) James Henry, b. July 17, 1829; Lawson Philetus, June 16, 1832; Mary Jane, Feb. 11, 1835; William Ransom, Nov. 7, 1840.

James Henry Blackman, a farmer, m. Feb. 6, 1874, Betsey Maria Shelly, wid. of his bro. William Ransom Blackman. Res. '96, Oxford, N. Y. Lawson Philetus, a farmer, m. Roxana Smith and res. '96 at Guilford, Chenango Co., N. Y. Mary Jane, m. Sep. 9, 1855, Charles Matthews, a farmer. She d. at Smyrna, Chenango Co., N. Y., Aug. 2, 1856. Wm. Ransom, a farmer, m. Sep. 4, 1870, Betsey Maria Shelly. He d. at Preston, N. Y., Nov. 7, 1873, and his wid. m. his brother James Henry. The end.

4. Fannie Ann Webster, b. Apr. 4, 1810, m. in N. Y. state, May 13, 1830, Charles King Gile, a farmer, b. at Situate, R. I., Dec. 31, 1809, son of Joseph and Mahala (Tarbox) Gile. He was a private soldier in the war of Rebellion, enrolled Oct. 5, 1861, in Co. F, 16th Wis. Vols. for three years. Discharged at Madison, Wis., April 6, 1863. Both d. at Nebo, Todd Co., Minn., he June 17, 1888, and she Dec. 21, 1893. CHILDREN: (Gile) Polly Mahala, b. N. Y. state, April 10, 1832; Clarissa Ann, same state, Nov. 18, 1833; Cynthia Maria, b. Ohio, Mch. 3, 1836; John Welcome, b. Ind., Jan. 1, 1839; Fanny Altana, b. Ind., Oct. 5, 1841; Mary Jane, b. Ill., May 8, 1844; Charles Martin, b. Ill., Oct. 11, 1846; Ellen Electa, b. Wis., May 3, 1850, d. Money Creek, Minn., March 10, 1855; Emma Augusta, b. Newport, Columbia Co., Wis., Oct. 3, 1854.

(1) Polly Mahala Gile, mar. Oct. 17, 1852, George Hackett, a farmer. She died at Money Creek, Houston Co., Minn. Nov. 1, 1870, and he, '96, resided there. (2) Clarissa Ann Gile, mar. first, Jan. 1, 1854, Frederick Porter, a farmer; and second, April 11, 1883, John Wheeler, a farmer. She and her second husband resided, '96, at Hewett, Todd Co., Minn. (3) Cynthia Maria Gile, mar. Aug. 17, 1856, James Noyes, a farmer. They '96, resided at Money Creek, Houston Co., Minn. (4) John Welcome Gile, mar. July 29, 1862, Mehitable Rose. He was a soldier in the war of the Rebellion. Enlisted twice and was rejected on account of a defect in knee, but later in Fall of 1864 was drafted and assigned to Co. K, 6th Wis. Vols, and was killed at battle of Hatcher's Run, Va., Feb. 6, 1865. (5) Fanny Altana Gile, mar. March 24, 1861, to John Pratt, a drug clerk. They, '96, resided at Verndale, Wadena Co., Minn. (6) Mary Jane Gile, mar. Oct. 9, 1867, John Spraul, a farmer. They, '96, resided at Fairfax, Gregory Co., S. Dak. (7) Charles Martin Gile, was a soldier in the war of Rebellion. Enlisted Jan. 26, 1863, for three years, as Private in Co.

K. 6th Wis. Vols. and died of chronic diarrhea at Carver Hospital, Washington, D. C., May 13, 1903. (S) Emma Augusta Gile, mar. first, Feb. 1, 1872, Andrew Tenger, a timber; and second, Dec. 24, 1886, Charles Tenney, an engineer. She and her second husband, '95, resided at 800 Washington Avenue, Minneapolis, Minn. The end.

5. Lovica Webster, b. July 13, 1812, m. about 1823, at the age of sixteen, at Addison, N. Y., Hiram Baxter, a farmer, about her age, b. at Green, or Smithville, Chenango Co., N. Y., Jan. 1, 1812, son of William and Hannah (or Honor) (Holdridge) Baxter. Both d. at Tuscarora, Steuben Co., N. Y., she Feb. 12, 1882, and he Dec. 9, 1853. CHILDREN: (Baxter) (Born at Addison, N. Y.) William, June 15, 1829; Hiram Alfred, Feb. 24, 1832; Tubal Cain, Apr. 13, 1834; Peter, March 4, 1836; Ira, July 19, 1838; George Franklin, June 28, 1840; John Martin, May 24, 1842; Aaron, 1844; Lucy Ann, June, 1848; Henry Jacob, Nov. 26, 1850.

(1) William Baxter, married his cousin, Roxeylana Lucretia Webster, dau. of John Martin Webster, which see.

(2) Hiram Alfred Baxter, a farmer, mar. June 25, 1854, Ruth Jane, dau. of Hiram and Irene (Johnson) Welch, b. Nov. 11, 1836, at Lawrence, Otsego Co., N. Y. They, '95, resided at North Bingham, Potter Co., Pa. CHILDREN: (All b. at Addison, Steuben Co., N. Y., except last, b. at Harrison, Potter Co., Pa.) Charles Alfred, March 14, 1856; Urania Irene, July 24, 1858; Bertha Helen, Aug. 15, 1868.

Charles Alfred Baxter, a farmer, mar. May 10, 1882, Eleanor Matilda Chestnut. They, '95, resided at Bingham, Potter Co., Pa. Urania Irene, mar. in 1872, Charles Gardner, a farmer. They, '95, resided at Sweden, Potter Co., Pa. Bertha Helen, mar. in May, 1886, William Chaffee, a laborer. They, '95, resided at North Bingham, Potter Co., Pa.

(3) Rev. Tubal Cain Baxter, a farmer and Adventist minister, mar. Feb. 12, 1854, at Addison, Steuben Co., N. Y., Bridget Ann, dau. of Daniel and Mary (Homagon) Hunt, b. Feb. 14, 1827, in Ireland. They, '95, resided at Monticello, Johnson Co., Kansas. CHILDREN: (All b. in Sauk County, Wis., except last, b. in Johnson County, Kansas.) Mary Lovica, Feb. 6, 1855; Lucy Ellen, June 1, 1856; Frances Adelia, Jan. 8, 1858; Polly Ann, Nov. 4, 1869, died in Johnson Co., Kan., Oct. 3, 1882; Sarah Arieta, Sep. 10, 1863; Amanda Melvina, May 28, 1865; Charles Joseph, June 1, 1867; Addison Robert, Oct. 10, 1869; Clarence Levi, Feb. 17, 1875, died in Johnson Co., Kan., April 24, 1876. Mary Lovica Baxter mar. Sep. 5, 1893, Frederic Sayles Harris, a mining engineer. They, '95, resided at Chicago, Ill. Lucy Ellen Baxter mar. Jan. 27, 1875, Thomas Linn Homer, a farmer. They, '95, resided at Marianna, Kansas. Frances Adelia Baxter mar. Jan. 25, 1893, John Delaney Hester, a farmer. They, '95, resided at Love Elm, Kansas. Sarah Arieta Baxter mar. June 26, 1885, Edmond Edwin Burke, a bookkeeper. They, '95 resided at Muskogee, Ind. Ter. Amanda Melvina Baxter, unmarried, '95, resided at Monticello, Kan. Charles Joseph Baxter, a farmer, mar. June 5, 1889, Marguerette Elizabeth Kay. They, '95, resided at Monticello, Kansas. Addison Robert Baxter, a teacher, mar. June 7, 1893, Clara Myrtle Kay. They, '95, resided at Monticello, Kansas. The end.

(4) Peter Baxter, a farmer, mar. April 8, 1856, at Addison, Steuben Co., N. Y., Louisa Matilda, dau. of Hiram and Irena (Johnson) Welch, b. Oct. 21, 1834. He was a soldier in the war of Rebellion: served under Capt. Aldrich, of Addison, N. Y., enlisting Aug. 20, 1862, in Co. G, 141st N. Y. Vol's and served until July, 1863. They, '95, resided at Woodhull, Steuben Co., N. Y. CHILDREN: (First b. at Addison, N. Y.: Ella and Orson, at Woodhull, N. Y.; and the other two at Harrison, Potter Co., Pa.) Tubal Hiram, Aug. 1, 1857; Ella Adelia, July 26, 1861; Ida Gertrude, July 12, 1866; Albert Franklin, May 8, 1868; Orson Valentine, March 28, 1870.

Tubal Hiram Baxter, a farmer, mar. Dec. 18, 1889, Mary Alice Hough-tailing. They, '95, resided at Woodhull, N. Y. Ella Adelia Baxter, mar. Martin M. Johnson, a farmer. They, '95, resided at Nelson, Pa. Ida Gertrude Baxter, mar. July 3, 1890, John D. Fenton, a farmer. They, '95, resided at Woodhull, N. Y. Albert Franklin Baxter, a farmer, resided, '95, at Woodhull, N. Y. Orson Valentine Baxter, a farmer, mar. Aug. 28, 1892, Altha Baxter. They, '95, resided at Woodhull, N. Y. The end.

(5) Ira Baxter, a farmer, mar. first, July 4, 1864, at Kettle Creek, Potter Co., Pa., Catharine, dau. of Isaac and Ameretta (Haxton) Springsteen, b. about 1831 in Green County, Pa.; and second, March 18, 1879, at Emerald, St. Croix Co., Wis., Charity E., dau. of Joseph and Susannah (Sharp) Hurd. His first wife died about 1878, at Emerald, Wis., where he and second wife, '95, resided. Ira Baxter was a soldier in the war of Rebellion: enlisted Oct. 14, 1861, in Co. G, 53d Pa. Vol's; was discharged Dec. 16, 1862, and re-enlisted Feb. 21, 1865, in Co. A 99th Pa. Vol's, and was discharged July 1, 1865. CHILDREN: (All b. at Emerald, Wis., except first, b. at Kettle Creek, Pa.) (By first mar.) Anna Elizabeth, July 21, 1865; Amaretta Rebecca and James Henry, twins, Jan. 1, 1868; Burt, Feb. 6, 1870, died at Roberts, Wis., in Oct., 1873. (By second mar.) Maud Sarah, April 1, 1880; Jacob Claud, Nov. 27, 1882; Edward Harry, Aug. 26, 1884; Loviea, Oct. 26, 1890; Roswell, Nov. 29, 1892. Anna Elizabeth Baxter, mar. Jan. 1, 1881, John Grimes. They, '95, resided at Eau Clair, Wis. Amaretta Rebecca Baxter, twin, mar. Jan. 1, 1889, William Brown. They, '95, resided at Eau Clair, Wis. James Henry Baxter, twin, is an engineer, and resided, '95, at Perry, Noble Co., Oklahoma Ter. The end.

(6) George Franklin Baxter, a farmer, mar. Nov. 9, 1862, at Tuscarora, Steuben Co., N. Y., Eliza Ann, dau. of Rev. William and Eliza (Kimball) Mack, b. Oct. 26, 1840, at Addison, Steuben Co., N. Y. He was a soldier in the Civil War, enlisting Sep. 1, 1861, in Co. B, 86th N. Y. Infantry, taking part in the second battle of Bull Run, and receiving discharge for disability Feb. 18, 1863; enlisting again Aug. 31, 1863, in Co. G, 2d N. Y. Cavalry, taking part in Red River campaign, in battles of Sabine Cross Roads, Pleasant Hill, &c, and receiving discharge as Sergeant, Jan. 31, 1865. They, '95, resided at Addison Hill, Steuben Co., N. Y., where he held the office of Justice of the Peace. CHILDREN: (Both b. at Tuscarora, N. Y.) Addie Adelia, Jan. 14, 1866; Frederic William, Dec. 22, 1870. Addie Adelia Baxter, mar. Oct. 7, 1888, John Enos Nichols. They, '95, resided at Tuscarora, N. Y. Frederic William Baxter, a carriage ironer and violinist, mar. March 19, 1895, Cora J. Brown. They, '95, resided at Unadilla, Otsego Co., N. Y. The end.

(7) John Martin Baxter, a farmer, mar. first, in July, 1865, at Tusca-

rora, Steuben Co., N. Y., Mary, dau. of Erastus and Lydia Arvilla (Mack) Lyman; second, Ella Krikendall; third, Maggie Grunzwight; and fourth, widow Azuba Van Syckle, of Harrison, Pa. He separated from his first three wives. He was a soldier in the war of Rebellion: enlisted Aug. 16, 1862, as a private in Co. K, 149th Pa. Vol's.—"Bucktail Regiment"—which was assigned to the 2d Brigade, 1st Div., 1st Army Corps (afterwards the 5th A. C.), and was discharged at the close of the war, June 24, 1865, at Elmira, N. Y. He participated with his Regiment in the following named battles: Wilderness (where he was wounded in the finger); Fredericksburg, Chancellorsville, Gettysburg, Mine Run, Spottsylvania, North Anna River, Petersburg, Weldon Railroad, and Hatcher's Run. His first wife died at Tuscarora, N. Y., in June, 1881, and his third wife died about 1891 or '92. He and his fourth wife, '95, resided at Mills, Potter Co., Pa. CHILDREN: (By first mar.) A dau., died at 2 or 3 years of age. (By third mar.) Claude and Clyde, twins, b. at Tuscarora, N. Y., March 12, 1883. The end.

(8) Aaron Baxter, a farmer, mar. July 3, 1864, at Harrison, Potter Co., Pa., Sarah Maria, dau. of Nelson and Susan (Kibbe) Sorell, b. in 1848, at Milford, Jefferson Co., Wis. He died at Harrison, Pa., Nov. 10, 1869. She, '95, resided at Vassar, Tuscola Co., Mich. No children. The end.

(9) Lucy Ann Baxter, mar. Aug. 1, 1869, at Harrison Valley, Tioga Co., Pa., Erastus B. Phillips, a farmer and merchant, b. Dec. 19, 1842, at Goodhue, Steuben Co., N. Y. She died Dec. 30, 1880, at Harrison Valley, Pa., and he, '95, resided at Phillips Station, Tioga Co., Pa. CHILDREN: (Phillips) (All b. at Harrison, Tioga Co., Pa.) Lovica Anna, June 13, 1870; Sarah Emma, Oct. 21, 1872; Mira, Dec. 10, 1873, died at Harrison, Pa., Nov. 14, 1880; Jennie, Aug. 19, 1876, died at Harrison, Pa., Oct. 9, 1877; Loren Erastus, Feb. 2, 1878; Elmer, Oct. 27, 1880, d. at Harrison, Pa., April 12, 1881. Lovica Anna Phillips, mar. Oct. 23, 1886, Perry Daniel Skinner, a farmer. They, '95 resided at Phillips Station, Pa. Sarah Emma Phillips mar. May 29, 1895, William Daniel McNaughton, a station agent. They, '95, resided at Phillips Station, Pa. Loren Erastus Phillips, a farmer, mar. May 5, 1895, Nellie Gertrude Davies. They, '95, resided at Phillips Station, Pa. The end.

(10) Henry Jacob Baxter, a ranchman, mar. July 18, 1885, at Addison, Steuben Co., N. Y., Polly Helena, dau. of Miles and Phoebe (Faulkner) Finch, b. June 29, 1863, at Woodhull, Steuben Co., N. Y. They, '95, resided at Bijou Basin, El Paso Co., Col. CHILDREN: (First b. at Tuscarora, N. Y., and the others at Glenwood, St. Croix Co., Wis.) Harry Dane, March 30, 1887; Zoula Dell, Aug. 25, 1888; Altavista, Nov. 18, 1889. The end.

6. Ama Altana Webster, b. Dec. 9, 1814, m. Aug. 5, 1831, at Addison, Steuben Co., N. Y., Hiram Bills, a farmer, b. Oct. 19, 1810, at Owego, Tioga Co., N. Y. She d. Dec. 4, 1889, at Tuscarora, Steuben Co., N. Y., and he, Aug. 24, 1891, at Somer's Lane, Tioga Co., Penn. CHILDREN: (Bills) (All b. in Addison, Steuben Co., N. Y.) Abel, b. June 11, 1832, d. June, 1862; Susan Ann, June 25, 1834; Charlotte Jane, Mch. 5, 1836; Philo, Nov. 11, 1838; Guthrie, Nov. 6, 1840, d. Nov. 16, 1871.

(1) Susan Ann Bills, m. 1859, Samuel DeLos Smith, and removed to Leeds County, Canada. (2) Charlotte Jane Bills, m. Nov. 8, 1855, Samuel Burnside. Residence, Addison, N. Y. (3) Philo Bills, a farmer, resides at Somer's Lane, Tioga Co., Pa. The end.

7. Aurilla Webster, b. Oct. 7, 1816, m. (1) at Addison, N. Y., Sep. 1834, Elijah Shelly, b. Feb. 14, 1815, son of Roxey (Baxter) Shelly, a half brother of John Martin Webster's wife; and (2) Oct. 1841, David Madison Wood, b. Chenango, N. Y., July 4, 1812, a farmer, and son of Joseph and Mary (Madison) Wood. Her first husband left her "for parts unknown," in Oct., 1840. Her second husband d. at Harrison, Potter Co., Pa., May 15, 1862. She d. at Lisbon, Juneau Co., Wis., Nov. 9, 1893. CHILDREN: (First b. at Gaines, Orleans Co., N. Y., second at Addison, N. Y., and the others at Harrison, Potter Co., Pa.) (By 1st mar.) (Shelly) Alfred Aaron, Oct. 14, 1835; Betsey Maria, Mch. 26, 1838; Austin White, Jan. 27, 1841. (By 2d mar.) (Wood) Polly Malinda, Nov. 22, 1843; Lucy Ann, May 28, 1850; Aurilla Jane, Oct. 26, 1856.

(1) Alfred Aaron Shelly, a farmer, mar. Oct. 29, 1864, Sarah Elizabeth Perrin. They, '95, resided at Lisbon, Juneau Co., Wis. (2) Betsey Maria Shelly, mar. (1) May 17, 1859, Henry Alexander Fisher, a harness maker, from whom she separated; (2) William Blackman, and (3) James Henry Blackman. (3) Austin White Shelly, was the "foster son" of Cynthia (Webster) Blackman, of Oxford, N. Y. He died at Westfield, Tioga Co., Pa., June 23, 1860. (4) Polly Malinda Wood was unmarried, '95, and resided at Mauston, Juneau Co., Wis. (5) Lucy Ann Wood, mar. Oct. 29, 1875, James Harkness Rogers, a farmer. They, '95, resided at Lisbon, Juneau Co., Wis. (6) Aurilla Jane Wood, mar. Nov. 15, 1874, John Reuben Rogers, a farmer. They, '95, resided at Linden, Iowa Co., Wis. The end.

8. Aaron Webster, b. Dec. 20, 1819, a farmer, mar. Oct. 8, 1841, at Mills, Potter Co., Pa., Nancy, dau. of Isaac and Kezia (Wicks) Thompson, b. May 12, 1824, at Jacksonville, Tompkins Co., N. Y. He served in war of Rebellion, Co. B, 93d Pa. Vol's, and was most of the time a nurse in hospital. Receives a pension. They resided, '98, at Mills, Pa. He died July 30, 1911. CHILDREN: (All b. at Harrison, Potter Co., Pa., except last three, b. at Ulysses, same county) Harriet Matilda, Feb. 14, 1843, d. there, Jan. 19, 1845; Oliver Martin, Dec. 2, 1845, d. there, Sep. 8, 1852; Chauncey L. (all of name), Sep. 13, 1847; Isaac Frank, May 27, 1849; Cynthia Lucretia, Oct. 31, 1852; Emily Oliva, Nov. 21, 1855; Ida Kezia, April 4, 1858; Almon, May 5, 1860.

(1) Chauncey L. Webster, a farmer, mar. March 10, 1860, at Harrison, Potter Co., Pa., Julia Evalena, dau. of Henry and Martha (Southwick) Hurlbut, b. Jan. 26, 1852, at Harrison, Pa. He held the office of School Director 1887-89, inclusive, and 1893-95, inclusive, and was Supt. of Marsh Creek Sunday-School, 1895. CHILDREN: (Both b. at Mills, Pa.)

Arthur Marion, May 14, 1873; Wardner Eaton, Nov. 29, 1877. The end.

(2) Isaac Frank Webster, a farmer and hardware merchant, mar. (1) July 4, 1872, at Canisteo, Steuben Co., N. Y., Anna Lee, dau. of Jesse Bradley and Mary (Mines) Smith, b. March 23, 1851, at same place; and (2) Feb. 15, 1894, Cora Harrison, b. Feb. 23, 1861, at Harrison, Potter Co., Pa. His first wife died at Canisteo, N. Y., July 27, 1888, and he and his second wife, '95, resided at Mills, Potter Co., Pa. CHILDREN: (Both b. at Canisteo, N. Y.) (By first mar.) Jesse Smith, Nov. 4, 1874; Clarence Lee, Jan. 29, 1882. Jesse Smith Webster was a hotel clerk, '95, and resided at Harrisburg, Pa. The end.

(3) Cynthia Lucretia Webster, mar. first, March 9, 1872, at Potter Brook, Pa., Charles Henry, a farmer, b. Feb. 9, 1852, separated Nov. 11, 1881, and she mar. second, Jan. 21, 1885, Jerry Fox, a farmer, b. at Fishing Creek, Columbia Co., Pa., son of Philip and Mary Matilda Fox. She and her second husband, '95, resided at Potter Brook, Tioga Co., Pa. CHILDREN: (1st mar.) (Henry) (Born Bingham, Pa.) John L. b. Apr. 12, 1873; Jennie Belle, Feb. 10, 1876; Emma, b. Dec. 27, 1878, d. Dec. 21, 1881. (2d mar.) (Fox) Leon Jeremiah, b. Ulysses, Pa., Apr. 17, 1887. John L. Henry is unkn. and a farmer, at St. Paul, Howard Co., Neb. Jennie Belle Henry, mar. May 5, 1890, Frank H. Whitehead and they res. at Mills, Pa. The end.

(4) Emily Oliva Webster, mar. first, May 13, 1871, William Elmer Chestnut, a farmer, son of James and Elmer (Brown) Chestnut, b. Dec. 8, 1848, at Bingham, Potter Co., Pa.; and second, April 9, 1884, Silas Norman Proctor, a stone mason, son of Edward Vanransler and Leba Lucinda Proctor, b. Jan. 20, 1858, in Madison Co., N. Y. Her first husband died in Harrison Tp., Potter Co., Pa., June 28, 1880, and she and her second husband, '96, resided at Mills. CHILDREN: (Chestnut) (Both b. at Harrison Tp., Pa.) Aaron Leroy, May 21, 1872; Elmer Earnest, July 17, 1877. Aaron Leroy Chestnut, a day laborer, mar. June 2, 1895, Alice May Proctor. They, '96, resided at Ulysses, Potter Co., Pa. The end.

(5) Ida Keziah Webster, mar. Jan. 1, 1879, Roland Brooks Day, a farmer, son of Riley and Sarah M. (Brooks) Day, b. April 28, 1850, at Dansville, N. Y. They, '96, resided at Wileysville, Tioga Co., N. Y. CHILDREN: Emma W., b. at Wellsville, Allegany Co., N. Y., Aug. 10, 1880. The end.

(6) Almon Webster, a farmer, mar. Feb. 22, 1879, at Whitesville, Allegany Co., N. Y., Emma Minerva, dau. of Marcus Harrison and Martha Jane (Wilber) Grover, b. Oct. 24, 1861, at Bingham, Potter Co., Pa. They, '95, resided at Mills, Potter Co., Pa. CHILDREN: (All b. at Mills, Harrison Tp., Potter Co., Pa.) Alfe Bell, Feb. 1, 1884; Clayton, Oct. 14, 1886; Vance Clifton, May 24, 1895. The end.

SECTION 2.—*Children of Abel (John, John, John, Capt. John, Thomas, Gov. John) and Polly (Fowler) Webster of Spencertown, Columbia Co., N. Y.*

1. Elijah Abel Webster, b. March 3, 1809, of Spencertown, Columbia Co., N. Y., died about 1849, unmarried. The end.

2. Sarah Webster, b. Jan. 5, 1812, m. May 5, 1830, as his second wife, Samuel B. Hakes, a carpenter, b. Sep. 7, 1811, at Williamstown, Mass., son of George Washington and Lothetta (Hol-

comb—3d wife) Hakes. CHILDREN: (Hakes) (By Sarah Webster) William, b. Feb. 9, 1853, d. Feb. 19, 1853; Samuel B., Jr., Feb. 9, 1854, at Oaks Corners, Ontario Co., N. Y.; Sarah E., b. Nov. 9, 1856, at Geneva, N. Y.

(1) Samuel B. Hakes, Jr., a shoemaker, m. June 1, 1873, Mrs. Marcia E. Myers. Residence, 808 East Market St., Elmira, N. Y. (2) Sarah E. Hakes, m. 1885, Wendling Jany. Residence, 831 Franklin St., Williamsport, Pa. The end.

3. Silas S. Webster, born Feb. 3, 1815, a farmer and stage driver.

He was enrolled as a private in Co. B., Battalion of Missouri Vol's, July 1, 1847, for service in the war with Mexico, and was discharged by reason of disability, at Ft. Childs, Mo., June 28, 1848. His discharge certificate describes him as, "Born in Columbia Co., N. Y., aged 33, 6 ft. high, light complexion, grey eyes, brown hair, and a stage driver." The oath of identity on this discharge is dated at St. Louis, Mo., Aug. 10, 1848. A furlough granted him at Ft. Leavenworth, June 12, 1848, permitting him to go to St. Louis, describes him as enrolled at St. Charles, Mo., July 1, 1847, age 31, 6 feet high, fair complexion, blue eyes, dark hair, by occupation a farmer, and born in the State of New York." A certificate of an army surgeon at St. Louis, dated July 6, 1848, shows that he was then unable to return to his command. Another certificate of an army surgeon shows that he had totally lost the sight of one eye and partially lost the sight of the other. He made application for pension Jan. 26, 1849, executing the paper in St. Charles, Mo. He claimed to have lost his eyesight in the service, while on the march from St. Louis to Ft. Leavenworth, in the month of July, 1847. He said that he served under Captain Daniel McCausland in the Oregon Battalion of Missouri Mounted Vol's. He was granted a pension at \$8.00 per month to commence Feb. 10, 1849. The end.

4. William Webster, b. Jan. 14, 1817, died Feb., 1882, unmarried.

5. Harriet Maria Webster, b. April 10, 1819, mar. April 5, 1833, at Austerlitz, Columbia Co., N. Y., Daniel, son of Daniel and Lois (Rowland) Payne, b. March 16, 1806, at Newport, Herkimer Co., N. Y. Both d. at Cold Brook, N. Y., he Sep. 22, 1877, and she d. Dec. 22, 1896. CHILDREN: (Payne) (All b. at Russia, Herkimer Co., N. Y., except Ida and Caroline, b. at Ohio, same county.) Daniel Webster, Feb. 3, 1835; Lois Maria, March 23, 1837; Sarah Matilda, Sep. 24, 1839; William Robens, March 16, 1842; Celestia, Feb. 5, 1845; Caroline Elizabeth, April 11, 1849; Ida May, Aug. 21, 1854; Marion Estella, Jan. 6, 1857.

(1) Daniel Webster Payne, mar. first Jan. 30, 1861, at Russia, Herkimer Co., N. Y., Martha, dau. of Charles and Margaret (Thompson) Cooper, b. Feb. 21, 1840, same place; and second Jan. 12, 1881, Esther Elizabeth, dau. of Albert and Mary A. (Rathbun) Swezey. His first wife died March 27,

1880, and he and his second wife, '94, resided at Cold Brook, Herkimer Co., N. Y. CHILDREN: (Payne) (All b. at Russia, N. Y.) (By first mar.) Margaret, Dec. 23, 1864; Charles, Sep. 7, 1866; Elizabeth, Aug. 30, 1870, died Russia, N. Y., Jan. 17, 1872. Margaret Payne, mar. May 4, 1892, Lewis T. Gauss. They, '94, resided at Rochester, N. Y. Charles Payne, resided, '94, at Marienville, Pa. The end.

(2) Lois Maria Payne, mar. March 13, 1866, at Wilmurt, Herkimer Co., N. Y., Griffith, son of Evan and Margaret (Jones) Evans, b. in Wales. They, '94, resided at Amsterdam, Montgomery Co., N. Y. CHILDREN: (Evans) (Both b. at Ohio, Herkimer Co., N. Y.) Lois May, April 30, 1874; Daniel Guitman, June 1, 1877, and both, '94, resided at Amsterdam, N. Y. The end.

(3) Sarah Matilda Payne, mar. March 14, 1858, at Newport, Herkimer Co., N. Y., George Allen Bacon, a retired farmer and carpenter, b. Nov. 4, 1830, at Deerfield, Oneida Co., N. Y. They, '94, resided at Mabel, Fillmore Co., Minn. CHILDREN: (Bacon) (All b. at Canton, Fillmore Co., Minn., except George, b. at Trenton Falls, Oneida Co., N. Y., and Daniel, b. at Newburg, Fillmore Co., Minn.) George Almont, March 18, 1859; Daniel Payne, Aug. 22, 1860; Harriet Elvira, June 20, 1862; William Edmond, Oct. 16, 1864; Frank Webster, Sep. 30, 1866; John Waters, June 23, 1868, died Canton, Minn., Aug. 26, 1877; Archie Reeve, May 23, 1870, died Canton, Minn., Sep. 12, 1877; Herbert Dow, Sep. 20, 1878, died Canton, Minn., June 8, 1883.

George Almont Bacon, a farmer, mar. Oct. 16, 1885, Clara Belle Stroud. They, '94, resided at Prosper, Minn. CHILDREN: (All b. Canton, Minn.) Herbert Daniel, Oct. 3, 1886; Grace May, Nov. 12, 1887; Inez Esther, July 9, 1891. Daniel Payne Bacon, a teacher, mar. Nov. 17, 1892, Laura Edna Donaldson. They, '94, resided at Mabel, Fillmore Co., Minn. CHILD: (Born at Mabel, Minn.) John Webster, April 1, 1894. Harriet Elvira Bacon, mar. July 15, 1894, Dexter William Bacon, who is clerk of district court, of Fillmore County, Minn. They, '94, resided at Preston, Minn. CHILD: (Born at Preston, Fillmore Co., Minn.) Florence Lucile, March 8, 1893. William Edmond Bacon, a carpenter, '94, resided at Mabel, Minn. Frank Webster Bacon, a farmer, mar. June 11, 1890, Mary Ann Miles, They, '94, resided at Mabel, Minn. CHILDREN: (First two b. at Mabel, and the other at Prosper, Minn.) Margaret Lillian, April 25, 1891; Mildred Lois, April 5, 1892; Elsie Valentine, Feb. 14, 1894. The end.

(4) William Hobens Payne, a farmer, mar. Mary Etta, dau. of Sylvester and Rachel (Miller) Sizer, b. Nov. 18, 1852, at Remsen, N. Y. They, '94 resided at Trenton, Oneida Co., N. Y. CHILDREN: (Sizer) (All b. at Hinckley, Herkimer Co., N. Y., except last, b. at Trenton, N. Y.) Hattie Rachel, May 20, 1873; Willie, Sep. 1, 1876, died at Hinckley, Sep. 3, 1879; Gardner, Oct. 23, 1878, died at Hinckley, Dec. 2, 1878; Mamie, March 15, 1880; Theodosia, Aug. 28, 1882; Daniel, April 28, 1887. Hattie Rachel Sizer, resided, '94, at Trenton, N. Y. The end.

(5) Celestia Payne, mar. Oct. 10, 1875, at Norway, Herkimer Co., N. Y., Nelson Buell, son of Truman and Lenora A. (Buell) Walker, b. May 28, 1841, at Russia, Herkimer Co., N. Y. She died there Jan. 26, 1885. No children. The end.

(6) Caroline Elizabeth Payne, mar. Jan. 13, 1872, at Cold Brook, Herkimer Co., N. Y., Albert R., son of Randall Spicer and Lucy (Hamilton) Stanton, b. June 20, 1844, at Hamilton, Madison Co., N. Y. She died at

Sauquoit, Oneida Co., N. Y., June 18, 1886. He mar. again, and, '96, resided at Utica, N. Y.

CHILDREN: (Stanton) Gertrude Lovena, b. May 29, 1873, at Whitesboro, Oneida Co., N. Y.; Adelaide Marion, b. Sep. 14, 1876, at Sauquoit, (Paris) Oneida Co., N. Y. Gertrude Lovena Stanton, mar. June 23, 1892, Willard James Niles, a paper maker They, '94, resided at Fayetteville, Onondaga Co., N. Y. Adelaide Marion Stanton, unmarried, '94, and resided at Sauquoit, N. Y. The end.

(7) Ida May Payne, mar. Feb. 9, 1888, at Cold Brook, N. Y., George B., son of William Robinson. They, '94, resided at Cold Brook, N. Y. No children. The end.

(8) Marion Estella Payne, mar. Aug. 25, 1881, at Russia, Herkimer Co., N. Y., John Ralph, son of Albert and Mary A. (Rathbun) Swezey, b. Sep. 18, 1839, at Newport, Herkimer Co., N. Y. They, '94, resided at Cold Brook, N. Y. No children. The end.

6. Alvah Webster, b. Sep. 21, 1821, a carpenter and joiner, mar. Nov. 12, 1845, at Harpersville, Broome Co., N. Y., Caroline P., dau. of Edmond and Mary (Stevens) Merrill, b. at Harpersville, N. Y.

They, '95, resided at Colesville, Broome Co., N. Y. He resided Feb. 13, 1900, at Tunnell, Broome Co., N. Y. CHILDREN: Elbert I., b. Sep. 1, 1848; Alden, b. June 24, 1853. The end.

7. Rev. John Gott Webster, b. July 26, 1824, a carpenter, lawyer and clergyman, mar. June 19, 1856, in New York City, Mary Ann, dau. of William F. and Charlotte Tobias Townsend, b. April 11, 1827, at Cornwall, Orange Co., N. Y.

He began, in early life, the trade of carpenter (a trade in which a number of his family was engaged), later studied law with Mr. L. O. Aiken of Moravia, Cayuga Co., N. Y., but on becoming a communicant of the Episcopal Church, he began the study of Theology with the Rev. William D. Wilson, a Prof. of Hobart College, Geneva, N. Y., in whose family he lived for three years. He was ordained Deacon by the Rt. Rev. De Lancy, Bishop of Western New York, and commenced his ministry at Christ's Church, Jordan, Onondaga Co., N. Y., where he officiated as Rector for eleven years. When the war of the Rebellion broke out, he was appointed Chaplain of the 27th Regiment of N. Y. Vol's. Nov. 1, 1862, was present at the battle of Fredericksburg, and was discharged from the service May 1, 1863.

He then returned to his old Church, built and consecrated a new Church, and then accepted a call to St. John's Parish, Cornwall, Orange Co., N. Y. After a rectorship of thirteen months, he returned to the Diocese of Western New York, and took charge of the Parish of Zion Church, Palmyra, Wayne Co., N. Y. He retained the rectorship of this parish for eighteen years and five months, when he removed to the Diocese of Albany, N. Y., in the Spring of 1884, making his residence at Greenbush, Rensselaer Co., but officiating as a missionary, by appointment of the Bishop, to the time of his death.

From early manhood he was an ardent and faithful member of the Masonic fraternity, for a number of years holding office in the Grand Lodge of the State of New York. At the time of his death he held the

office of Grand Chaplain of the Grand Encampment of Knight's Templar of the United States. The Templars have erected a costly monument to his memory in the cemetery at Palmyra, N. Y.

He died Sep. 17, 1889, and she, '94, resided at Palmyra, Wayne Co., N. Y., where she died Jan. 3, 1913, aged 85-8-23. CHILDREN: (All b. at Jordan, N. Y., except last, b. at Cornwall, N. Y.) William Townsend, July 14, 1857; Augusta Wells, Feb. 9, 1860; Mary Louise, Aug. 10, 1861; Robert Townsend, Oct. 24, 1864.

(1) William Townsend Webster, a mechanical engineer, mar. June 20, 1888, at Zion Church, Palmyra, Wayne Co., N. Y., Cora Belle, dau. of Barnet Henry and Alida Agnes (Van Evera) Davis, b. Feb. 6, 1861, at Fort Plain, Montgomery Co., N. Y. He was educated at the United States Naval Academy, entering as a cadet engineer, and graduating, after a full years' course, in 1881. He was assigned to duty on the Adriatic Station and detailed to the U. S. S. Ashuelot, in March, 1882, and was on duty on that vessel when it was wrecked off Lamock Island, and was commended by his superior officer for coolness and bravery in remaining at his post until the fires were put out by the rushing water, and until the ship was abandoned by nearly all the rest of the officers and crew. Soon after this a reduction in the engineer force of the Navy threw Webster and many others out of service. Although the highest court of the land decided that the officers discharged at this time were entitled to their positions and the most of them were reinstated, Webster, who in the meantime had been employed as mechanical engineer and draughtsman at the Townsend Furnace at Albany, N. Y., declined to accept reinstatement and sent in his resignation as a U. S. Naval officer.

He and his wife, '94, resided in New York City, where he held a position in the Quintard Iron Works. CHILDREN: (Both b. at Palmyra, N. Y.) Agnes Van Evera, Nov. 21, 1890, died there Oct. 14, 1891; Helen Eugenie, Aug. 27, 1892. The end.

(2) Augusta Wells Webster, mar. Oct. 20, 1885, at Greenbush, Rensselaer Co., N. Y., Samuel Nelson, son of Samuel William and Hannah (Nelson) Sawyer, b. Oct. 6, 1858, at Palmyra, N. Y., where, 1914 they resided. He is a Judge of the Supreme Court. CHILDREN: (Sawyer, (Both b. at Palmyra, N. Y.) Charlotte Louise, July 20, 1887; Florence Isabelle, Feb. 9, 1889; Mary Nelson, Feb. 17, 1895. The end.

(3) Mary Louise Webster, unmarried, '94, and resided at Palmyra, N. Y. The end.

(4) Robert Townsend Webster, is an assistant engineer in the State Engineering Department; unmarried, '94, and resided at Palmyra, N. Y. 1914, is Librarian at Exposition Park, Rochester, N. Y. The end.

8. Charles Webster, b. March 10, 1827, a carpenter, m. (1) Jan. 8, 1851, at Scriba, Oswego Co., N. Y., Polly Bahannon, b. in Vermont. She d. July 4, 1874, at Rouseville, Venango Co., Pa. He mar. (?) (unknown). Writing Aug. 9, 1900, he says, "I hardly know anything of my own people. My father died when I was quite young—I can just remember him. I don't remember seeing my brother Silas but once and have only a dim recollection of him. * * * I went in the army; was there three years." He resided,

1900, at Springview, Keyapaha Co., Neb. CHILDREN: (Born Treanton Falls, Oneida Co., N. Y.) Clarence Owen, June, 1852; Ida May, Nov., 1854; Ella, March 9, 1857 or 1860; Jessie, Oct. 11, 1861.

(1) Clarence Owen Webster, a farmer, m. Maggie Burch. Res. 1900, Springview, Neb. (2) Ida May Webster, m. W. C. Brown, a lawyer. Res. 1900, Springview, Neb. (3) Ella Webster, m. Nov. 7, 1884, David F. Connolly, an oil producer, b. Apr. 5, 1858, at Grantly, Osnabrook Co., Canada, s. of James and Cath. (Dunn) Connolly. Res. 1900, Bradford, McKean Co., Pa. CHILDREN: (Connolly) Genevieve, Aug. 24, 1885; Gertrude, Feb. 14, 1888; Regina, June 16, 1890, Eleanor, May 15, 1893; d. at Bradford, Pa., Aug. 21, 1895; Evelyn, June 10, 1897; Norbert, July 28, 1899. (4) Jessie Webster, m. Apr. 8, 1884, at Bradford, Pa., Samuel F. Leslie, an engineer, b. Aug. 22, 1856, at Glen Williams, Holton Co., Ont., Ca., s. of John and Jane (Sterrett) Leslie. Res. 1900, Buffalo, Washington Co., Pa. CHILDREN: Lena Jane, Apr. 29, 1885; Ida Brown, March 8, 1887; John, Aug. 14, 1889, d. Buffalo, Pa., June 18, 1890; infant, May 17, 1891, d. same day; Marjorie Webster, Apr. 30, 1892; Howard, Oct. 24, 1895; Georgie Ann, Jan. 20, 1897; Robert Sterrett, Sep. 14, 1898; Blanch, July 11, 1900, d. Oct. 1, 1900 at Buffalo, Pa. The end.

9. Henry J. Webster, (all of name), b. Nov. 1, 1829, a carpenter, m. March 15, 1854, at Ninevah, Broome Co., N. Y., Sabra Jane Kason, b. Apr. 9, 1837, at New Ohio, town of Colesville, Broome Co., N. Y., dau. of Thomas and Amelia (Holecomb) Kason. He d. at Belden, Broome Co., N. Y., (but was buried at New Ohio) March 25, 1891, where, 1900, she resided. CHILDREN: (Born Belden, N. Y.) Merton J., Feb. 7, 1863; Emma Amelia, Dec. 31, 1864. (1) Merton J. Webster (all of name), 1900 was living. (2) Emma Amelia Webster, m. Nov. 7, 1888, Omer L. Ellis, a clothing merchant and gents' furnisher, b. Livingstonville, Schoharie Co., N. Y. Res. 1900, 182 Chapin St., Binghamton, N. Y. The end.

10. Caroline E. Webster, b. Sep. 21, 1832, mar. Feb. 8, 1854, at Coventry, N. Y., Lyman Joseph Watrous, a farmer, b. March 30, 1828, at Granby, Conn. They, '94, resided at North Colesville, Broome Co., N. Y. She d. Mch. 31, 1897. CHILDREN: (Watrous) (All b. New Ohio, Broome Co., N. Y., except Leonard and Lois, b. North Colesville, N. Y.) Milo J., Nov. 12, 1854, died at New Ohio, N. Y., Nov. 8, 1856; Leonard Melancthon, June 6, 1856; Mary June, June 16, 1858; Lois Payne, Feb. 14, 1860 or '61; Adelaide Amelia, March 6, 1866.

(1) Leonard Melancthon Watrous, a telegraph operator, mar. March 19, 1884, at New Ohio, N. Y., Bertha, dau. of Harvey F. and Jane (Cornish) Beardsley, b. Feb. 3, 1859, at Coventry, N. Y. They, '94, resided at Otego, Otego Co., N. Y. CHILDREN: (Watrous) Beulah Ray, b. at Otego, N. Y., March 16, 1886. The end.

(2) Mary June Watrous, mar. Oct. 18, 1876, at Afton, N. Y., Horace William McCullough, a station agent, b. Aug. 4, 1855, at Greene, Chenango

Co., N. Y. They, '94, resided at Harpersville, Broome Co., N. Y. CHILDREN: (McCullough) Both b. in Broome Co., N. Y., first at New Ohio, and the other at Ninevah.) Jerry William, Aug. 6, 1878; Blanch Caroline, June 9, 1887. The end.

(3) Lois Payne Watrous, mar. Dec. 10, 1879, at Bainbridge, N. Y., George P. Casey, a farmer, b. Jan. 24, 1851, at Coventry, Chenango Co., N. Y. They, '94, resided at Harpersville, N. Y. CHILDREN: (Casey) (Both b. at Coventry, N. Y.) Addie Melissa, Sep. 23, 1884; Julia, Dec. 12, 1891. The end.

(4) Adelaide Amelia Watrous, mar. March 25, 1891, at Chenango Forks, N. Y., Charles Henry Holcomb, a farmer, b. June 23, 1868, at North Fenton, N. Y. They, '94, resided at North Colesville, N. Y. CHILDREN: (Holcomb) (Born at New Ohio, Broome Co., N. Y.) Earl Watrous, Oct. 11, 1893. The end.

SECTION 3.—*Children of Rhoda Webster (John, John, John, Capt. John, Thomas, Gov. John) and her husband Silas Abell of Lebanon, Ct.*

1. James Madison Abell, b. Nov. 15, 1810, a farmer, m. Jan. 1, 1837, Sarah E. Congdon. He served as Representative, 1864, and d. March 9, 1896, Lebanon, New London Co., Conn. CHILDREN: (Abell) Thomas Congdon, b. Dec. 12, 1837; James Madison, Jr., Aug. 30, 1839; John Webster, May 24, 1842; Chas. Judson, Sep. 25, 1848.

(1) Thos. Congdon Abell, m. June, 1863, Caroline E. Peckham. (2) James Madison Abell, Jr., m. Jan. 16, 1867, Eliza Brown. (3) John Webster Abell, m. Oct. 4, 1870, Elizabeth C. Loomis. (4) Chas. Judson Abell, m. Apr. 4, 1872, Lucy W. Robinson. He is Town Clerk of Lebanon, Ct. CHILDREN: (Abell) Willard Judson, b. Jan. 16, 1873; Anna Elizabeth, June 13, 1874; Sarah Louise, Dec. 20, 1878; Frederic Madison, Feb. 24, 1881; Chas. Harrison, Oct. 18, 1883; Clara Loomis, June 7, 1885; John Webster, Apr. 20, 1887. The end.

2. William Edmund Abell, b. Apr. 4, 1812, a farmer, m. June 17, 1832, Harriet Spencer. He d. Oct. 1, 1883, and she, July 22, 1880. CHILDREN: (Abell) Silas P., d. infancy; Adaline L.; John Spencer. Adaline L. Abell, m. Albert E. Gurley. The end.

3. Rhoda Corinthia Abell, b. Feb. 17, 1815, m. Ezekiel A. Haynes. She d. Feb. 6, 1862. CHILDREN: (Haynes) Oscar A.; Edgar S. The end.

4. Betsey Marilla Abell, b. Nov. 18, 1817, m. Feb. 11, 1839, Francis A. Young of Abington, Ct. (a farmer of Pomfret, Ct.) CHILDREN: (Young) Amelia Fay, b. Pomfret, Ct., Apr. 2, 1841.

(1) Amelia Fay Young, m. first Nov. 25, 1861, Luther Day Alexander, of Killingly, a manufacturer, who d. March 3, 1879, and second, Oct. 16, 1886, Samuel D. Danielson, of Danielson, Ct. CHILDREN: (Alexander) Clayton Luther, b. Dec. 5, 1862; Clifford, Oct. 25, 1864, d. infancy; Ethel Amelia, March 25, 1867; Milton, June 28, 1869, d. infancy. Clayton Luther Alexander m. Annie Day. CHILDREN: Luther Day; Clayton Clifford; Orilus Wolcott; Dorothy Amelia; Rufus Roy. The first-born, Luther Day d.

at 13 years. Ethel Amelia Alexander m. June 1, 1887, John Walter Atwood, a manufacturer of Jewett City (Plainfield), Ct. CHILDREN: Helen Estella; Beatrice. The end.

5. Julia Ann Abell, b. Nov. 29, 1818, m. Feb. 7, 1843, in Lebanon, Ct., Oliver A. Bill, of New Haven, Ct. CHILDREN: (Bill) (Born, New Haven, Ct.) Mary Frances, May 9, 1844, d. Jan. 1, 1881; Martha Sophronia, Oct., 1846, d. Nov., '46; Martha Julia, Aug. 15, 1848; Rollin Hibbard, May 21, 1852; Carolyn Webster, Feb. 9, 1857; Harriet Porter, Sep. 24, 1860.

(1) Martha Julia Bill, m. May 9, 1872, Dr. Frederick Porter Blodgett, of Ansonia, Ct. He d. Apr. 22, 1893. No children. (2) Rollin Hibbard Bill, m. Nov. 18, 1885, Pauline Struckman. (3) Carolyn Webster Bill, m. Oct. 17, 1882, Dauphin Howard Brown of Palmer, Mass. CHILDREN: Mildred Julia, May 3, 1884; Dauphin Howard, June 3, 1887. (4) Harriet Porter Bill, m. Oct. 22, 1885, at New Haven, Ct., Frank Riggs Hendryx. CHILDREN: Oscar Blodgett, b. Oct. 25, 1887. The end.

6. Silas Palmer Abell, b. Aug. 10, 1822, a farmer, m. March 22, 1846, at Lebanon, Ct., Sophronia Robinson, dau. of Wm. Clifford and (Robbins) Robinson, b. March 22, 1829, at Chaplin, Windham Co., Ct. He was a Deacon in the Congregational Church, Exeter Parish, Lebanon, and twice a Representative, 1869, 1880. He'd. Apr. 9, 1897, Lebanon, Ct., where '99 she resides. CHILDREN: (Abell) (Born, Lebanon, Ct.) Julia Amelia, b. June 2, 1847; Caroline Clark, July 1, 1850; Ida Sophronia, Dec. 16, 1854; Clifford Robinson and Clifton Palmer, twins, b. May 5, 1858, Clifford d. May 24, 1861, and Clifton, Feb. 9, 1862; Myron Robinson, Nov. 18, 1862.

(1) Julia Amelia m. Jan. 10, 1871, Leonard A. Horton, a motor car conductor. Res. New Haven, Conn. She d. at Lebanon, Apr. 19, 1872. (2) Caroline Clark m. Dec. 24, 1867, Chauncey A. Brown, a carpenter. Res. Middletown, Ct. (3) Ida Sophronia m. Dec. 24, 1874, Elisha P. Spafard, a bookkeeper. Res. Glastonbury, Ct. (4) Myron Robinson, a farmer, m. Apr. 8, 1890, Carrie B. Symmes. (Syms.) The end.

SECTION 4:—*Children of William West (John, John, John, Capt. John, Thomas, Gov. John) and Nancy (Bishop) Webster of Austerlitz, Columbia Co., N. Y.*

1. Heman Dowd Webster, b. July 4, 1818, a carpenter and millwright, m. Dec. 25, 1844, Esther French, b. Mch. 12, 1828, dau. of Thomas and Esther (Hale) French of Tyeringham, Mass. He res. chiefly at Interlaken (Curtisville) Mass., but also at Pittsfield, Mass. He d. Nov. 1, 1905, at Interlaken, Mass., and she, 1913, res. at 85 Lincoln Street, Pittsfield, Mass. CHILDREN: Isabel Esther, b. Mch. 25, 1846, d. Mch. 24, 1851; Edwin Eugene, b. Jan. 8, 1849; Ephriam, b. Aug. 18, 1850, d. Mch. 18, 1851; George Henry, b. Dec. 19, 1851, d. Aug. 22, 1852; Mary Esther, b.

June 11, 1853; Ida Jane, b. May 9, 1856; Emma Marilla, June 21, 1860, d. Sep. 28, 1860.

(1) Edwin Eugene Webster, a hotel clerk, d. Feb. 22, 1906, at Pittsfield, Mass., unmarried. (2) Mary Esther Webster, m. Nov. 20, 1872, at Stockbridge, Mass., Charles Stuart Plumb, b. Feb. 19, 1847, in Stockbridge, Mass., son of Henry Luther and Sarah Stuart Plumb. Res. 1913, 85 Lincoln St., Pittsfield, Mass. CHILDREN: Henry Webster, b. Aug. 30, 1873; Sarah Isabelle, b. Dec. 15, 1881. Henry Webster Plumb, a chauffeur, m. July 26, 1905, Edie Angie Barnes and res. 1913, 3 Pond St., Pittsfield, Mass. Their dau. Virginia Margaret, b. Nov. 19, 1908. Sarah Isabelle Plumb, m. July 24, 1909, Horace Daniel Eddy. Res. 1913, 85 Lincoln St., Pittsfield, Mass. A dau., Esther Etta, b. Mch. 20, 1912. (3) Ida Jane Webster m. Mch. 12, 1874, Theodore Selden Heath, a jeweller of West Stockbridge, Mass., son of Theodore Selden and Eveline (Siocum) Heath. Ida Jane (Webster) Heath d. Jan. 25, 1910, at Northampton, Mass., and he res. 1913, in Michigan. CHILDREN: Theodore Selden, b. Oct. 13, 1877, d. July 1, 1895. The end.

2. Horace Fowler Webster, b. May 15, 1821, d. Feb. 16, 1840, at Austerlitz, N. Y., unmarried. The end.

3. Lewis Vandeburg Webster, b. Nov. 29, 1822, m. May 23, 1844, Harriet E. Smith. He d. July 20, 1850, and she m. (2) Daniel Spring. CHILDREN: (1st mar.) Lewis Vandeburg, Jr., b. Oct., 1848, who m. Sabrina Jane Joinson. Res. 1913, 60 Lake St., Pittsfield, Mass. They have one child, Susie, who m. George McIntyre, and they have two children, George Webster and Louis Webster, aged, 1913, 14 and 12 respectively. The end.

4. Melissa Ann Webster, b. March 30, 1824, died Aug. 2, 1846, unmarried.

5. Charles Edwin Webster, b. Jan. 15, 1826, m. Oct. 7, 1849, Martha Emeline Hauchett. He d. at Pittsfield, Mass., Mch. 25, 1851, and she m. (2) Oscar Dewitt Webster, his brother. No children. The end.

6. George Henry Webster, b. May 17, 1827, d. Dec. 12, 1845, unmarried.

7. Mary Jane Webster, b. March 19, 1829, m. May 13, 1848, John Johnson. They settled in New York state and had a daughter Melissa, now Mrs. Charles Dunham, Nichols, N. Y.

8. Willett Webster, b. Sep. 19, 1833, a manufacturer of stamping plates, m. in Liverpool, Eng., where he died Nov. 30, 1867, and his widow, Mrs. A. Jane Webster resided at 7 Beaufort St. In one of her letters to America she spoke of "the children," but only one was known to the relatives, William West Webster, who was but a child when his father died.

9. Oscar DeWitt Webster, b. Apr. 16, 1833, m. Dec. 27, 1854, Mrs. Martha Eveline Webster, nee Hauchett, wid. of his brother, Charles Edwin Webster. He d. Sep. 17, 1855. No children. The end.

CHAPTER LXIII.

Eighth Generation—Great Grand Children of Elijah and Abiah Metcalf Webster of Lebanon, Ct., in the Line of Thomas the son of Gov. John Webster.

FIRST GENERATION, GOV. JOHN AND AGNES WEBSTER.—SECOND, THOMAS AND ABIGAIL ALEXANDER WEBSTER.—THIRD, CAPT. JOHN AND ELIZABETH, AND GRACE LOOMISE WEBSTER.—FOURTH, JOHN AND MARY DEWEY WEBSTER.—FIFTH, ELIJAH AND ABIAH METCALF WEBSTER.—SIXTH, CHILDREN OF ELIJAH AND ABIAH METCALF WEBSTER NAMED IN THE DIVISIONS OF THIS CHAPTER.—SEVENTH, GRAND CHILDREN OF ELIJAH AND ABIAH METCALF WEBSTER NAMED IN THE NUMBERED SECTIONS OF THIS CHAPTER.—EIGHTH, GREAT GRANDCHILDREN OF THE SAME NAMED IN THE THE NUMBERED PARAGRAPHS OF THIS CHAPTER, PRINTED IN HEAVY FACE TYPE.

First Division, showing the Great Grandchildren of Elijah and Abiah Metcalf Webster by their son Eli Webster of West Stockbridge, Berkshire Co., Mass., who married Miss Boughton.

SECTION 1.—*Children of Elihu (Eli, Elijah, John, Capt. John, Thomas, Gov. John) and Rachel (Boughton) Webster of Westmoreland, Oneida Co., N. Y.*

1. Matthew Webster, b. Feb. 13, 1805, a carpenter, m., possibly at Vernon, N. Y., Electa Fuller, b. 1805. Both died at Westmoreland, Oneida Co., N. Y., he, March 1, 1842, and she, May 20, 1845. Children: (Born at Westmoreland) George, b. Oct. 10, 1831; Warren Matthew, b. Sep. 10, 1837.

(1) George Webster, a carpenter, m. 1853, Abigail Soper, and resided, 1905, at Concord, Contra Costa Co., Cal. (2) Warren Matthew Webster, a carpenter, m. first, Nov. 12, 1860, Lucy Maria Scott, and second, Aug. 3, 1871, Eliza Maria Copeland. Resided 1905, at 600 Pacific St., Appleton, Outagamie Co., Wis. CHILDREN: (1st m.) Gertrude Esther, b. July 31, 1866; Clark Bert, b. Dec. 18, 1868; (2d m.) Mary Elizabeth, b. Apr. 22, 1878; George Harrison, b. Oct. 8, 1886. Gertrude Esther Webster, m. D. D. Gardner, and they, with the other children resided, 1905, at Appleton, Wis. The end.

2. DeWitt Clinton Webster, b. Sept. 12, 1809, of West Stockbridge, Berkshire Co., Mass., m. at Stockbridge, Mass., May 31, 1838, Mary Boughton, b. there Feb. 7, 1803, dau. of Enos and Sefe (Brown) Boughton of W. Stockbridge, Mass. Both died at West

Stockbridge, Mass., he, Nov. 10, 1877, and she, Sept. 9, 1885. No children. The end.

3. Wm. Everett Webster, b. June 13, 1812, a carpenter, m. (1) Aug., 1834, at Richmond, Berkshire Co., Mass. Rebecca Maria Webster, his own cousin, dau. of Eli and Deborah (Andress) Webster of West Stockbridge. They removed to Westmoreland, Oneida Co., N. Y., where, in Jan. 1835, she died. No children. He m. there (2) Jan. 8, 1844, Cornelia Ann White of that place, b. there Jan. 16, 1822, dau. of Charles and Anna (Waters) White. She d. at LaCrosse, Wis., Meh. 27, 1877, and was buried at La Crescent, Houston Co., Minn., where he died Meh. 10, 1908. CHILDREN: (Born Westmoreland, N. Y.) Everett Boughton, Apr. 29, 1851.

(1) Everett Boughton Webster, carpenter, m. June 3, 1873, at LaCrescent, Houston Co., Minn., Emma Jane Harris, b. Meh. 20, 1853, at La Crosse, do Co., Wis., dau. of John Samuel and Melissa Jane (Clayton) Harris. Res. 1906 La Crescent, Minn. CHILDREN: (First two born at La Crosse, Wis., and next three at La Crescent, Minn.) DeWitt Clinton, Meh. 13, 1874; Albert Eugene, Sep. 23, 1875; William Everett, Feb. 12, 1878; Mabel Ann, Aug. 22, 1880; George Powell, Apr. 12, 1886, d. Jan. 29, 1887.

DeWitt Clinton Webster, a railway mail clerk, m. Oct. 9, 1900, Clara Bell Eberhard. Res., '06, La Crescent, Minn. CHILDREN: Gladys Louisa, b. Apr. 26, 1907. Albert Eugene Webster, railway mail clerk, m. Feb. 20, 1901, Hattie Emeline Krebs. Res., '06, La Crescent, Minn. CHILDREN: Walter Eugene, b. Feb. 26, 1902; Donald Clinton, b. Oct. 7, 1910. William Everett Webster, a carpenter, last heard of in Seattle, Washn., in Dec. 1903. Left home in Sep. prior. Mabel Ann Webster, m. June 21, 1899, Martin W. Smith, a bookkeeper. Res., '06, La Crescent, Minn. CHILDREN: (Smith) Mildred, George Richard. The end.

4. Azor Webster, b. 1815, died unmarried 1836. The end.

SECTION 2.—*Children of Eli (Eli, Elijah, John, Capt. John, Thomas, Gov. John) and Deborah (Andress) Webster of Richmond, Berkshire Co., Mass.*

1. Charles Theodore Webster, b. 1809, m. Keziah Stone, dau. of Amos and Rachael Stone. He d. Oct. 28, 1853, at West Stockbridge, Mass., she m. (2) Newton Chapman who d. in Richmond, Mass., and was a widow again in a few months. She died at the home of Mrs. Frank Wheeler, Richmond, Mass., Feb., 1880. CHILDREN: (First two born in West Stockbridge, and others in Richmond, both Berkshire Co., Mass.) Charles Dudley, Apr. 22, 1833; Daniel Pease; Samuel Thompson, d. in infancy; Mary Elizabeth; Frances Emma, Jan. 9, 1847.

(1) Charles Dudley Webster was drowned may 4, 1846, at Richmond, Mass., aged 13 years and 12 days. (2) Mary Elizabeth m. Charles Chapman; she d. in Florida, 1872. Left three children: Charles, Keziah, Mary Kate (Latter dead); Charles, Jacksonville, Fla.; Keziah, Boise City, Idaho.

(3) Frances Emma, m. Alfred Douglass and res. in Brooklyn, N. Y. She d. 1891. Two sons, Ernest and Louis. 1906 at 41 Powers St., Williamsburg, N. Y. (4) Daniel Pease, m. Cynthia Staples of No. Adams, Mass. Had one dau. Jennie. He went west; wife and baby remained at No. Adams. While thus separated both died on the same day. Mrs. Webster's people brought up the child Jennie. She lived to marry. The end.

2. Rebecca Maria Webster, b. 1814, m. William Everett Webster, her cousin, son of Elihu Webster of Westmoreland, N. Y., which see. The end.

3. Wm. Andress Webster, b. (no date given) died unm. at Richmond, Mass., where he is buried. The end.

4. Amelia Sophia Webster, b. Oct. 20, 1821, m. Apr. 21, 1842, David Knapp Lane, a miner, b. June 6, 1818, at West Stockbridge, Berkshire Co., Mass., son of Ethemer and Hannah (Walling) Lane. She d. Nov. 6, 1859, at Austerlitz, Columbia Co., N. Y., and he d. Feb. 13, 1905, at Canaan Four Corners, Columbia Co., N. Y. Both are buried at Austertitz. CHILDREN: (Lane) (Born at Richmond, Berkshire Co., Mass.) Frances, Feb. 19, 1848, d. July 5, 1851; Emogene Mary, Feb. 25, 1843; Edward Stanley, Dec. 1, 1855.

(1) Emogene Mary Lane, m. James Almstead, a farmer. She d. Dec. 22, 1862, at Austerlitz, N. Y., and he, 1906, was supposed to be living, but residence not known. CHILDREN: Kate b. June 28, 1862. She m. George Gilmore, a liveryman. Res. 1906, Wethersfield, Conn. (2) Edward Stanley Lane, a farmer, m. Nov. 25, 1881, Eliza Grady, and they reside, 1906, at Canaan Four Corners, Columbia Co., N. Y., R. F. D. CHILDREN: (Lane) Norman David, Sep. 7, 1882; Eli Webster, Sep. 16, 1883; Emogene Agnes, Sep. 10, 1886. (Norman is a hostler at Lenox, Mass.; Eli a blacksmith at New Lebanon, N. Y., and Emogene resides at Pittsfield, Mass. All (1906) unmarried. The end.

5. Lucy Adelia Webster, b. May 6, 1827, m. Nov. 18, 1847, at Canaan, N. Y., George William Stone, born Sept. 12, 1822, at West Stockbridge, Mass., a brother of Keziah Stone who m. her brother, Charles Theodore Webster. He d. July 6, 1901, at Lime Rock, Litchfield Co., Conn., and is buried at Millerton, Dutchess Co., N. Y., and she res., 1906, at 30 Ormond Place, Brooklyn, N. Y. CHILDREN: (Stone) (First two born at Austerlitz, Columbia Co., N. Y.; the other at West Stockbridge, Mass.) Ellen Amelia, Jan. 1, 1849; Francis Adelia, May 24, 1852; Hattie Maria, Feb. 26, 1855.

(1) Ellen Amelia Stone, m. Apr. 15, 1871, at Lime Rock, Ct., Stephen Franklin Brusie, where 1906, they reside. CHILDREN: Maude Lucy, Mch. 14, 1872, at Elkhart, Ind.; Mary Ellen, Dec. 18, 1876; Edna Maria, Apr. 20, 1885, latter two, at Lime Rock, Conn. (2) Frances Adelia Stone, m. Oct. 13, 1874, at Sharon, Conn. Frank Harris Thorp. He died at Miller-

ton, N. Y., where she res. CHILDREN: Annie Best, b. Nov. 3, 1875, d. Feb. 26, 1888. (3) Hattie Maria Stone, m. Sep. 28, 1881, at Lime Rock, Ct., Jacob Hardenburg Schoonmaker, who d. at Millerton, N. Y., and his widow res. 1906, 30 Ormond Place, Brooklyn, N. Y. CHILDREN: Lucy A. b. Nov. 23, 1882, d. Nov. 25, 1902. The end.

Second Division, showing the Great Grandchildren of Elijah and Abish Metcalf Webster, by their son, Charles Frederick Webster of Westmoreland, Oneida Co., and New Haven, Oswego Co., N. Y., who married Elizabeth Moran.

SECTION 1.—*Children of Simeon Metcalf (Charles Frederick, Elijah, John, Capt. John, Thomas, Gov. John) and Sophia (Risley) Webster of Reynolds, Jefferson Co., Neb.*

1. **Virgil Amandor Webster**, b. Jan. 4, 1829, an expressman, mar. at Geneva, Kane Co., Ills., Oct. 22, 1858, Hannah Cook, dau. of Martin and Betsey (Green) Cass, b. about 1833, at Waterbury, Vt. He removed to the West in 1854, and to Elgin, Ills., in 1862, where '84 they resided, on Ann street. CHILDREN: (Born at Hanover, Kane Co., Ills.) Carrie Elizabeth, Sep. 10, 1864. Res. '84 with parents. unmar. The end.

2. **Caroline Eliza Webster**, b. Oct. 9, 1832, mar. in 1857, Hartson Wood, of Lisbon, Ills. She died at Lisbon, Kendall Co., Ills., April 1, 1864. CHILDREN: (Wood) (They had two, and both died young.) The end.

3. **Charles Eli Webster**, b. June 13, 1834, a harness maker, mar. in Madison Co., N. Y., July 4, 1866, Mary Lovina, dau. of George and Sarah Hale, b. Sep. 18, 1833. He resided at Oswego, Kendall Co., Ills., until 1882, when he was about to remove to Reynolds, Jefferson Co., Neb., where they resided, '83. CHILDREN: John Manford, b. July 14, 1872; Mary Elizabeth, b. July 4, 1879. (And two others who died young.) The end.

4. **Francis Oswin Webster**, b. Oct. 9, 1835, a farmer and saddler, mar. at Oxford, Marquette Co., Wis., July 30, 1856, Sarah Alma, dau. of Allen J. and Eleanor J. Haskins, b. about 1833. They resided '84 at Westerville, Custer Co., Neb. CHILDREN: Ella (or Elleanor) Josephine, b. at Batavia, Kane Co., Ills., June 22, 1857; Frederick Josiah, b. at Coloma, Waushara Co., Wis., Aug. 31, 1858; Charles Simeon, b. at Lisbon, Kendall Co., Ills., Sep. 1, 1860, d. Jan. 5, 1863; Mindwell Chloe, same place, July 12, 1862, d. at Clinton, DeWitt Co., Ill., Feb. 11, 1865; Emily Elizabeth, b. at Clinton, Ills., Sep. 21, 1864, d. same place, Sep. 28, 1865; Heartson George, b. at Little Rock, Kendall Co., Ills., Sep. 4, 1865; Mina Gertrude, b. at Coloma, Wis., Feb. 19, 1868, d. at Ashland, Saunders Co., Neb. Sep. 22, 1878; Sarah Estella, b. at Bradford, Chickasaw Co., Iowa, Aug. 1, 1870; William Daniels, b. at Ashland, Saunders Co., Neb., April 22, 1873; twins, Flora

Naoma and Florence-Saloma, same place, June 4, 1875, and Flora Naoma d. Feb. 13, 1879; Charles Lieueddie, b. at Greenwood, Cass Co., Neb., Sep. 29, 1877. Ella Josephine Webster, mar. Jan. 1, 1880, at Seneca, Custer Co., Neb., Charles Henry Dalrymple, a real estate agent, of East Delavan, Walworth Co., Wis. CHILDREN: (Dalrymple) Francis Elias, b. at Grand Island, Hall Co., Neb., Oct. 29, 1881. The end.

5. William Gaylord Webster, b. June 11, 1837, a farmer, mar. Aug. 1, 1869, Emma, dau. of Abram and Deborah Correll, b. May 7, 1846. They resided '83 at Reynolds, Jefferson Co., Neb. CHILDREN: Charles Simeon, b. Oct. 21, 1870; Lueddy, b. May 29, 1873. The end.

SECTION 2.—*Children of William Gaylord (Charles Frederick, Elijah, John, Capt. John, Thomas, Gov. John) and Margaret Emeline (Pierce) Webster of Geneva, Kane Co., Ill.*

1. Elizabeth Hannah Webster, b. May 15, 1841, mar. July 5, 1859, Thaddeus W. Herrington. They resided '83 at Geneva, Ill. CHILDREN: (Herrington) Edward T.; William Webster. The end.

2. Mary Emeline Webster, b. Aug. 20, 1845, resided '83 at Geneva, Ill. Unmarried. The end.

3. William Henry Webster, b. July 12, 1846, engaged in the livery business, mar. Dec. 26, 1869, Addis Jane Whitlock, b. April 17, 1840, at Ithaca, N. Y. They resided '83 at Geneva, Kane Co., Ills. CHILDREN: Lulia Emeline, b. at Detroit, Mich., Dec. 12, 1878. The end.

4. Benjamin Franklin Webster, b. Sep. 12, 1849, in the livery business, at Elgin, Kane Co., Ills., was unmarried, '83. The end.

Third Division, showing the Great Grandchildren of Elijah and Abiah Metcalf Webster by their son, Elijah Hubbard Webster of Ellisburg, Jefferson Co., N. Y., who married Anna Ferguson.

SECTION 1.—*Children of Benjamin Franklin (Elijah Hubbard, Elijah, John, Capt. John, Thomas, Gov. John) and Olive Hannon (Tousley) Webster of Ellisburg, Jefferson Co., N. Y.*

1. Benjamin Franklin Webster, b. Nov. 20, 1832, a stock dealer, mar. at Saratoga, N. Y., Oct. 26, 1855, Musibah Sturbuck, b. July 8, 1828, at Quaker Springs, Saratoga Co., N. Y. They resided '82 at Mannsville, Jefferson Co., N. Y. CHILDREN: Adelaide, b. at Ellisburg, N. Y., Sep. 13, 1856. Adelaide Webster, mar. Aug. 4, 1875, at Mannsville, Jefferson Co., N. Y., Ralph Waldo Husted, a photographer, b. Feb. 14, 1845, at Potsdam, St. Lawrence Co., N. Y. CHILDREN: (Husted) Ralph Waldo, b. at Mannsville, N. Y., May 12, 1876. The end.

2. Olive Ann Webster, b. March 22, 1835, mar. at Ellisburg, N. Y., July 29, 1857, Philip Steurne, a fur dealer, b. July 8, 1828,

at Meniel, Germany. CHILDREN: (Steurne) William Webster, b. at Ellisburgh, Jefferson Co., N. Y., Dec. 29, 1858; Nellie Estellie, b. at Adams, Jefferson Co., N. Y., May 22, 1859. Nellie Estellie mar. at Adams, N. Y., Dec. 14, 1881, Robert Campbell of Central City, Colorado. The end.

3. Thomas Warren Webster, b. Aug. 6, 1837, is Deputy Sheriff of Saginaw County, Mich. Unmarried, '82.

4. Helen Mars Webster, b. Oct. 8, 1839, mar. April 25, 1867, at Adams, N. Y., Harrison Montague, son of David and Mary (Phelps) Montague, b. Mar. 12, 1837 at Henderson, Jeff. Co., N. Y. They resided '82 at Idaho Springs, Col., and he was prop. hot springs and mineral baths. He d. Ellisburg, N. Y., and '86 his wid. res. at Adams, N. Y. CHILDREN: (Montague) Anna Maude, b. Aug. 23, 1869; Harrison Phelps, May 16, 1874. The end.

5. Charles Henry Webster, b. Feb. 24, 1842, is in the insurance business. He mar. Dec. 18, 1866, Amelia Reed, b. July 24, 1844, at North Adams, Jefferson Co., N. Y. They resided '98 at Rochester, N. Y. CHILDREN: Mary, b. at Watertown, N. Y., Aug. 19, 1872. The end.

6. Llewellyn DeLancy Webster, b. Jan. 22, 1846, is an insurance broker and collector, and resides at Adams, Jefferson Co., N. Y. Unmarried '82.

Fourth Division, showing the Great Grandchildren of Elijah and Abiah Metcalf Webster by their son Levi Abel Webster of Sterling, Wayne Co., Pa., who married Martha Munn.

SECTION 1.—*Children of Benjamin Franklin (Levi Abel, Elijah, John, Capt. John, Thomas, Gov. John) and Roxa Lind (Cook) Webster of Middleburg Centre, Tioga Co., Pa.*

1. Newell Pomeroy Webster, b. Feb. 23, 1831, a millwright and married. In '81 resided at Campbell, (town) Steuben Co., N. Y., and '92 at Cochecton Centre, Sullivan Co., N. Y., but is working at Scranton, Pa. CHILDREN: (Had one child living '92) The end.

2. Seymour Cook Webster, b. Nov. 2, 1832, a millwright, of Bell Ewart, Simcoe Co., Province of Ontario, Canada, mar. at Sharon, Ontario, Canada, Nov. 4, 1863, Jane, dau. of William Henry and Sarah (Harrison) Willson, of York County, Ontario, Canada. (Her mother's family traces its line from the same stock that William Henry Harrison came from.) Webster has for the past ten years been engaged in keeping a grocery and provision store. He was '81 the chief constable of Bell Ewart, Canada, where '92 both resided. CHILDREN: (All b. at Bell Ewart, Canada.) Jennie May, Dec. 1, 1868; William Henry Willson, Aug. 21, 1871; Frank-

lin Pomeroy Cook, Sep. 30, 1873, d. Oct. 28, following; Viola Priscilla, Sep. 16, 1878. Jennie May, was, 92, unmar. and employed in office work at Toronto, Ca. W. H. W. was '92 a teacher unmar. The end.

3. Loren Almiron Webster, b. July 13, 1839, mar. July 12, 1864, Amanda E., dau. of William and Eve (Staver) Edwards, of Lebanon, do Co., Pa., and resides at No. 1833 North Third Street, Harrisburg, Pa.

He served in the war of the Rebellion for three years, in Company F, 45th Pennsylvania Vols., from which he was discharged on account of wounds in the left arm received Dec. 13, 1862, at the battle of Antietam. He afterwards served during the same war in Company "C," 201st Pennsylvania Vols. Was a Corporal. He is a machinist and was for four years foreman of the Novelty Works. Graduated at Eastman's Mercantile College, at Rochester, N. Y. In Winter of 1862-3 was assistant door-keeper of the Senate of Pennsylvania.

CHILDREN: (Both b. at Harrisburg, Pa.) William Seymour, April 8, 1865; Alfred Cleaveland, June 30, 1873. The end.

SECTION 2.—*Children of Dan Payne (Levi Abel, Elijah, John, Capt. John, Thomas, Gov. John) and Lydia (Ives) Webster of Charleston, Tioga Co., Pa.*

1. Olive Louisa Webster, b. Jan. 1, 1839, mar. at Wellsborough, Tioga Co., Pa., Feb. 18, 1866, Thomas Lester, a farmer. The end.

2. Harley Bertrand Webster, b. Apr. 22, 1843, enlisted as a private, Sep. 25, 1864, in Company K, 207th Pennsylvania Vols., and was killed in battle, front of Petersburg, Va., April 2, 1865. The end.

3. Roswell Ives Webster, b. Jan. 22, 1845, of Holidaystown, Tioga Co., Pa., a farmer, mar. Jan. 2, 1877, at same place, Addie Button. He enlisted in Company K, 207th Pennsylvania Vols., and served in front of Petersburg, Va., in 1865. He entered service Sept. 25, 1864. CHILDREN: (Both b. at Hollidaystown, Pa.) Gertrude, Oct. 27, 1877, d. Oct. 31, following; Nettie, Aug. 25, 1880. The end.

4. Phebe Jennetta Webster, b. Sep. 29, 1846, mar. at Middleburg, Snyder Co., Pa., Sep. 12, 1866, Lewis Kohler, a farmer. CHILDREN: (Kohler) (All b. at Charleston, Tioga Co., Pa.) Maud Isabella, Oct. 25, 1868; Lydia Ida, April 11, 1870; Dan Hurbert, May 5, 1874; Lula May, Feb. 17, 1878. The end.

5. Elizabeth Delphene Webster, b. Aug. 29, 1848, mar. at Lamb's Creek, Tioga Co., Pa., Dec. 20, 1871, Henry Edwin Crittenden, a farmer. CHILDREN: (Crittenden) (All b. at Lamb's Creek, Pa.) Solon Bertrand, May 24, 1874; Ernest Emmett, June 11, 1875; Louisa Anna, Oct. 20, 1878. The end.

6. **Newell Pomeroy Webster**, b. Sep. 2, 1851, a farmer, of East Charleston, Tioga Co., Pa., mar. at same place, April 25, 1871 Annie Neal. CHILDREN: (All b. at East Charleston Pa.) Stella Delphine, April 26, 1873; Alice Gertrude, Dec. 29, 1878. The end.

7. **Dan Fletcher Webster**, b. Sep. 12, 1853, a farmer, of Whitneyville, Tioga Co., Pa., mar. there March 31, 1880, Laura Annie Lent. CHILDREN: Clark Burton, b. at Whitneyville, Pa., Nov. 5, 1880. The end.

8. **Gilbert Gustavus Webster**, b. Aug. 15, 1857, a farmer, unmarried.

SECTION 3.—*Children of Conrad DeLamater (Levi Abel, Elijah, John, Capt. John, Thomas, Gov. John) and Emeline (Palmer) Webster of Hamilton, Wayne Co., Pa.*

1. **Caroline Augusta Webster**, b. Apr. 18, 1844, mar. Simeon Johnson, of Walton, N. Y. Mrs. Simeon Johnson of Walton, resided '82 at Pine Brook, N. Y. He was living, 1894. The end.

2. **Martha Ann Webster**, b. Feb. 13, 1847, mar. (1) (by Rev. James Hayes) at Plymouth, Luzerne Co., Pa., April 8, 1865, Orel Myers, a carpenter, b. April 16, 1846, at Jefferson, Greene Co., Pa. She was divorced from Myers in September, 1876. She married (2) (by Rev. George Shaffer) at Hollisterville, Wayne Co., Pa., Sep. 14, 1876, Robert Smith, a farmer, b. Sep. 6, 1840, in Ireland. CHILDREN: (By first m.) (Myers) Dellie, b. at Hollisterville, Pa., Aug. 29, 1867; (By second m.) (Smith) Gertrude, b. at Sterling, Wayne Co., Pa., July 16, 1877. The end.

3. **Clara Webster**, b. Aug. 25, 1849, mar. Peter Van Sickle of Hollisterville, Pa. They were living '94. Mrs. Peter Van Sickle, resided '82, at Hollisterville, Wayne Co., Pa. The end.

4. **Harriet Bloomer Webster**, b. July 7, 1853, mar. at Hollisterville, Wayne Co., Pa., July 24, 1874, Sheppard E. Mitchell, a farmer. CHILDREN: (Mitchell) (Born at Hollisterville, Pa.) Bessie Sewell, Nov. 22, 1874; Oscar, Nov. 21, 1880. The end.

5. **Florence Nightingale Webster**, b. Nov. 6, 1856, a twin, mar. S. A. Nolan, of Boston, Mass. Living, '94. The end.

6. **Elizabeth Fremont Webster**, b. Nov. 6, 1856, a twin, mar. Robert Swink, of Binghamton, N. Y. Living '94. Mrs. Robert Swink resided '82 at Ariel, Wayne Co., Pa. The end.

7. **Frances Webster**, b. Nov. 16, 1862, mar. Fred Hageman, of Hollisterville, Pa. Living '94. The end.

SECTION 4.—*Children of Gustavus Adolphus (Levi Abel, Elijah, John, Capt. John, Thomas, Gov. John) and Armena Woodward (Bidwell) Webster of Madisonville, Lackawanna Co., Pa.*

1. **Marion Jasper Webster**, b. Feb. 20, 1848, of Madisonville, Lackawanna Co., Pa., mar. at Scranton, Pa., March 29, 1874, Jennie

Martz, of Bartonsville, Monroe Co., Pa. She was b. in Stroude, Monroe Co., Pa., Aug. 27, 1853. He is a farmer and engaged in the fruit trade. Resided '91 at 426 North Main Avenue, Scranton, Pa. CHILDREN: Vernie Oselia, b. at Scranton, Pa., April 12, 1875; Lawrence Elroy, b. at Madison, Luzerne Co., Pa., Dec. 18, 1876; Jasper Edwin, b. at Sterling, Wayne Co., Pa., Sep. 4, 1879; Leland Orlow, b. at Scranton, Lackawanna Co., Pa., March 17, 1893. (Marion Jasper Webster died in Mich., Jan. 11, 1914.)

(1) Vernie Oselia Webster, mar. Sep. 1, 1892, at Windgap, Monroe Co., Pa., Irvin Gideon Berger, a clerk, b. Jan. 1, 1871, at Scranton, Pa., son of Amos and Mary (Smale) Berger. They res. '99 at Scranton, Pa., where their children were born. CHILDREN: (Berger) Jennie Ocelia, b. June 2, 1893, d. Aug. 12, following; Irvin Gideon, b. Mich. 29, 1895. The end.

2. Frances Delphine Webster, b. Aug. 2, 1851, mar. Aug. 31, 1889, at Binghamton, Broome Co., N. Y., Nelson Chester Benjamin, a farmer, son of Samuel Stephen and Margaret (Bostwick) Benjamin, b. Sep. 10, 1830, at Middleburg, Schoharie Co., N. Y. They resided '98 at Brooklyn, Susquehanna Co., Pa. CHILDREN: (Benjamin) (Born at Brooklyn, Pa.) A son, b. May 11, 1891, d. in infancy; Mary Delphine, July 15, 1892. The end.

3. Leonora Florence Webster, b. Feb. 14, 1855, mar. (1) May 17, 1874, at Hamilton, Pa., Gabriel Orr, a carpenter, son of Robert and Mary (Orr) Catterson, b. May 20, 1848, at Sterling township, Wayne Co., Pa. He died Sep. 7, 1896, at Clark's Green, Pa., and she resided, '98, at Chinchilla, Lackawanna Co. Pa. She mar. (?) June 13, 1898, John H. Miller. CHILDREN: (Catterson) Iva Armenia, b. at Moscow, Lackawanna Co., Pa., Dec. 3, 1884. The end.

4. Nellie Bush Webster, b. Feb. 5, 1858, mar. Dec. 2, 1880, at Sterling, Wayne Co., Pa., John Emory, a farmer, son of Charles and Abigail (Cobb) Swartz, b. June 7, 1852, at Madison, Luzerne Co., Pa. They resided, '98, at Jubilee, Lackawanna Co., Pa. CHILDREN: (Swartz) Willard Ernst, b. at Scranton, Pa., Aug. 30, 1881; Arland Gustavus, Roaring Brook, Lackawanna Co., Pa., Nov. 22, 1883; Clarence Emory, b. at Sterling, Wayne Co., Pa., April 20, 1886; Carrie Aldia, Aug. 11, 1898, at Sterling, Pa. The end.

5. Elmer Ellsworth Webster, b. March 14, 1863, a farmer, mar. Nov. 15, 1889, at Hollisterville, Wayne Co., Pa., Alberta Luthelia, dau. of John and Mary Jane (Stevens) Ferguson, b. June 11, 1870, Sterling, Wayne Co., Pa. They reside, 1899 at Jubilee, Lackawanna Co., Penn. No children. The end.

6. Sidney Grant Webster, b. Jan. 26, 1869, a farmer, mar. March 26, 1890, at Hollisterville, Wayne Co., Pa., Kate, dau. of Frederick and Emeline (Biesecker) Snyder, b. June 20, 1871, at

Madison, Luzerne Co., Pa. They resided '98, at Jubilee, Lackawanna Co., Pa. CHILDREN: Dora Emeline, b. at Sterling, Pa.; July 3, 1897. The end.

SECTION 5.—*Children of Gilbert La Fayette (Levi Abel, Elijah, John, Capt. John, Thomas, Gov. John) and Arvilla Elizabeth (Mesiker) Webster of South Canaan, Wayne Co., Pa.*

1. Charles Edwin Webster, b. Dec. 27, 1847, of South Canaan, Wayne Co., Pa., mar. at same place, March 16, 1873, Leticia Euslin, of South Canaan, Pa., b. in November, 1851. CHILDREN: (Both b. at South Canaan, Pa.) Bessie Rea, April 16, 1877; Anna Zetelia, July 31, 1879. The end.

2. Emmaretta Arvilla Webster, b. Dec. 20, 1851, mar. Sep. 3, 1873, Ara Jenkins. CHILDREN: (Jenkins) Everett, b. at South Canaan, Pa., Aug. 17, 1874, d. young; Arlund, b. at Waymart, Wayne Co., Pa., March 3, 1876. The end.

3. Edgar Hubbard Webster, b. Sep. 29, 1854, of South Canaan, Pa., mar. at Hamilton, Wayne Co., Pa., Dec. 24, 1878, Martha Chumard, of South Canaan, Pa. CHILDREN: Minnie, b. at South Canaan, Pa., July 22, 1879. The end.

4. John Gilbert Webster, b. Jan. 29, 1862. No record. The end.

CHAPTER LXIV.

Eighth Generation—Great Grand Children of Abel and Sarah Cole Webster of Lebanon, Ct., in the Line of Thomas the son of Gov. John Webster.

FIRST GENERATION, GOV. JOHN AND AGNES WEBSTER.—SECOND, THOMAS AND ABIGAIL ALEXANDER WEBSTER.—THIRD, CAPT. JOHN AND ELIZABETH AND GRACE LOOMISE WEBSTER.—FOURTH, JOHN AND MARY DEWEY WEBSTER.—FIFTH, ABEL AND SARAH COLE WEBSTER.—SIXTH, CHILDREN OF ABEL AND SARAH COLE WEBSTER NAMED IN THE DIVISIONS OF THIS CHAPTER.—SEVENTH, GRANDCHILDREN OF ABEL AND SARAH COLE WEBSTER NAMED IN THE NUMBERED SECTIONS OF THIS CHAPTER.—EIGHTH, GREAT GRANDCHILDREN OF THE SAME NAMED IN THE NUMBERED PARAGRAPHS OF THIS CHAPTER, PRINTED IN HEAVY FACE TYPE.

First Division, showing the Great Grandchildren of Abel and Sarah Cole Webster by their son Amos Webster of Choconut, Susquehanna Co., Pa., who married Polly Curtis.

SECTION 1.—*Children of Alexander (Amos, Abel, John, Capt. John, Thomas, Gov. John) and Mary (Mundy) Webster of Owego, Tioga Co., N. Y.*

1. William Heath Webster, b. July 26, 1822, a farmer, mar. at Vestal, Broome Co., N. Y., Jane Tucker. He d. at Appalachian Creek, Tioga Co., N. Y., March 9, 1860. His last residence was Binghamton, Broome Co., N. Y. CHILDREN: Marcona; Ida. The end.

2. Emily Mundy Webster, b. Aug. 27, 1823, mar. at Bowles Hill, Tioga Co., N. Y., Oct. 7, 1846, Levi S. Mayhew. She d. there April 30, 1857. No children. The end.

3. John Webster, b. Apr. 8, 1825, a farmer, mar. in Cameron Co., Pa., Mary A. Lewis. He d. in said County, March 15, 1866. They had two children, who are believed to be now '81, dead. The end.

4. Melinda Drake Webster, b. Jan. 28, 1827, mar. at Binghamton, Broome Co., N. Y., about 1850, Stephen Hoag. She d. at said place, April 19, 1851. CHILDREN: (Hoag) Frederick, who, '81, lives at Binghamton, N. Y.

5. Horace Aguard Webster, b. May 18, 1830, a farmer, of Owego, Tioga Co., N. Y., mar. at same place, April 7, 1854, Marilla, dau. of Ralsiear and Ann Barton. He was a class leader

in the Methodist Episcopal Church. They resided '81 at Owego, N. Y. CHILDREN: (All b. at Owego, N. Y.) Adaresta Maria, Nov. 8, 1855; Ranslear Alexander, Nov. 26, 1857; Sarah Emily, Aug. 19, 1860; Mary Annettie, Oct. 22, 1864; Clarissa Alverette, July 25, 1870; Anna Melissa, Oct. 28, 1872; Cora Viola, Oct. 22, 1877.

(1) Adaresta Maria Webster, married. (2) Ranslear Alexander Webster, a farmer, mar. Dec. 31, 1879, Hattie S. Porter. They resided, '81, at Owego, N. Y. No children. (3) Sarah Emily Webster, mar. Dec. 31, 1879, Benedict M. Porter. They resided, '81, at Owego, N. Y. No children. The end.

6. James Van Horn Webster, b. Jan. 13, 1832, a farmer, mar. at Union, Broome Co., N. Y., Oct. 3, 1860, Mary B. Fancher, b. April 6, 1841. Residence, Vestal, Broome Co., N. Y., and Apalachin, Tioga Co., N. Y. He served in Company C, 137th New York Vols., and d. at Andersonville Prison, June 4, 1864. Enrolled Aug. 18, 1862, at Owego, N. Y. Was missing at action at Whatechie Station, Tenn., Oct. 29, 1863. CHILDREN: George, b. at Owego, N. Y., in May 1, 1862, and he resided '81 Binghamton, N. Y. The end.

7. Mary Elizabeth Webster, b. Oct. 30, 1833, mar. at Binghamton, Broome Co., N. Y., Oct. 22, 1864, Linden Mason. Resided '81 at Binghamton, N. Y. No children. The end.

8. Samantha Loche Webster, (a twin) b. Oct. 25, 1833, mar. at Vestal, Broome Co., N. Y., Aug. 16, 1856, Bradford Barton. Residence, '81, at Little Meadows, Susquehanna Co., Pa. CHILDREN: (Barton) (They had six children, three of whom are now, '81, living and unmarried.) The end.

9. Susan Wright Webster, (a twin) b. Oct. 25, 1836, mar. at Apalachin, Tioga Co., N. Y., July 18, 1854, Ranslear Dingman. She d. at Liberty, Tioga Co., Pa., May 23, 1871. CHILDREN: (Dingman) (They have eleven children, six of whom are now, '81, living.) The end.

10. Caroline Barton Webster, b. Aug. 14, 1838, mar. (1) at Binghamton, Broome Co., N. Y., Nov. 18, 1857, Edward Hoag. He died, and she mar. (?) Lorenzo Meaker, with whom she now, '81, lives, at Hawleyton, Broome Co., N. Y. CHILDREN: (Hoag) Mary; Eddie. Mary, in '81, was married.

SECTION 2.—*Children of Elias (Amos, Abel, John, Capt. John, Thomas Gov. John) and Lydia Gage (Heath) Webster of Choconut, and Silver Lake, Susquehanna Co., Pa., and Binghamton, N. Y.*

1. Abel Levi Webster, b. Jan. 11, 1830, mar. about Sep. 2, 1849, at Binghamton, N. Y., Sophia Tully. He is a tinner at 70 Frankfort street, Cleveland, O. Both, 1912, are dead.

CHILDREN: Four children. One is (1912) Mrs. Lillian Johnson, Pomona, Cal. The end.

2. Nancy Elizabeth Webster, b. March 23, 1833, mar. Henry Lewis Jaycox, of Nora, Jo Daviess Co., Ills. Both, 1912, are dead.

CHILDREN: (Jaycox) Five children. One Frank Jaycox, 126 Kishwaukee St., Rockford, Ill. The end.

3. Lydia Melissa Webster, b. Meh. 20, 1836, mar. July 2, 1851, at Newark Valley, Tioga Co., N. Y., George Washington Manning, a mason, b. Meh. 20, 1831, Newark Valley, N. Y., son of John Adams and Belinda (McDowell) Manning. Res., 1912, Savona, Steuben Co., N. Y. CHILDREN: (Manning) (All born at Binghamton, N. Y., except the first at Newark Valley, and the last two at Savona, N. Y.) Henry Hoyt, b. Meh. 22, 1852, d. June 1, 1854, at Friendsville, Susquehanna Co., Pa.; George Elias, Jan. 31, 1855; Lydia Melinda, Meh. 9, 1859; Alenzo Webster, Meh. 2, 1862; Mary Ella, Sep. 6, 1870; William Sutton, Meh. 24, 1873; Edwin LeRoy, Dec. 23, 1876.

(1) George Elias Manning, a mason, m. Dec. 1, 1878, at Thurston, N. Y., Ella Jane Dimrick. (2) Lydia Melinda, m. Nov. 27, 1878, at Savona, N. Y., John Calvin Bulkley. (3) Alenzo Webster, a mason, mar. Meh. 5, 1882, Ida May Nellis. (4) Mary Ella, m. Sep. 14, 1889, at Savona, N. Y., Cornelius Dusenbury, a farmer. (5) William Sutton, a farmer, mar. June 1, 1899, Etta Dennis. (6) Edwin LeRoy, a farmer, m. June, 1896, at Campbell, N. Y., Libbie Suthiff. The end.

4. Sarah Jane Webster, b. Apr. 21, 1840, mar. David Ward Orcott, of Painted Post, N. Y. He died, 1912. One son, J. G. Orcutt, resides at Savona, N. Y. The end.

Second Division, showing the Great Grandchildren of Abel and Sarah Cole Webster by their son, Mason Webster, of Owego, Tioga Co., N. Y., who married Sally Lee.

SECTION 1.—*Children of Nathaniel (Mason, Abel, John, Capt. John, Thomas, Gov. John) and Catharine (Forsyth) Webster of Owego, Tioga Co., N. Y.*

1. Charles Webster, b. Oct. 20, 1814, a painter by trade, mar. (1) at Owego, N. Y., July 14, 1842, Jane Foster, b. Dec. 25, 1816; (2) at same place, Sep. 10, 1848, Emily B. Higley, b. July 23, 1825; and (3) said place, March 9, 1854, Rachel Eveline Cole, b. Nov. 29, 1825. His first wife d. Dec. 4, 1846; and his second wife d. May 26, 1852. He died May 20, 1886. His widow resided, '94, at Owego, N. Y. CHILDREN: (By first m.) Mary Louisa, b. Sep. 12, 1844; Charles Sidnev, b. at Flemingville, N. Y., Nov. 25, 1846; (By second m.) Frederick Higley, b. April 1, 1849, d. Aug. 23, 1851; Emily Jane, b. May 12, 1852, d. in September, 1852; (By third m.) James, b. at Owego, N. Y., Nov. 2, 1855; George, same

place, July 3, 1857; Minnie, b. March 26, 1861, d. May 22, 1893; Warren, b. Dec. 4, 1863, d. May 1, 1868; William Frederick, b. Feb. 26, 1867, d. April 23, 1868; Fanny Louisa, b. at Owego, N. Y. July 27, 1874.

(1) Mary Louisa Webster, mar. Oct. 26, 1864, Abram R. Schoonmaker, engaged in the lumber business. She d. about 1892. He resided '95, at Spokane, Wash. CHILDREN: (Schoonmaker) Eddy C. (son) resided, '94, at No. 1906 Girard Avenue, Minneapolis, Minn.; Etta, b. in August, 1866; Albert, b. in 1870; Ellen. The end.

(2) Charles Sidney Webster, a painter, mar. Oct. 31, 1871, at Stillwater, Minn., Helen Mae, dau. of David and Mary (McClain) Prescott, b. Jan. 6, 1850, at St. Stephens, New Brunswick. She d. Sep. 12, 1890, and he resided, '94, at Stillwater, Washington Co., Minn. CHILDREN: (All b. at Stillwater, Minn., except first, b. at Owego, N. Y.) Minnie Etta, July 12, 1872; Lillian, Sep. 30, 1875; Arthur Edwin, May 31, 1879; Eugene, Jan. 16, 1881. Minnie Etta Webster, m. Nov. 12, 1895, Edward J. Sawyer, b. Jan. 18, 1872, in Montgomery, Ill. The end.

(3) James Webster, a clerk and painter, mar. Dec. 23, 1876, Lucy Inez Cameron, b. Dec. 1, 1858, dau. Robert Cameron. They resided, '93, at Owego, Tioga Co., N. Y. CHILDREN: Harry J., b. Dec. 1, 1877; Mabel C. Dec. 21, 1879.

(4) George Webster, resided, '94, at Owego, Tioga Co., N. Y. The end.

2. Mason Webster, b. Aug. 31, 1816, a farmer, mar. Jan. 16, 1844, Emily H. Peirson, b. Sept. 12, 1823. They resided, '94, at Owego, Tioga Co., N. Y. CHILDREN: Ellen, b. July 2, 1846, d. Feb. 16, 1854; Clarence E., b. July 16, 1849; Ella, b. April 21, 1851; Charles, b. Oct. 31, 1858; Laura, b. July 2, 1864.

(1) Clarence E. Webster, mar. June 24, 1867, Emily Everett, b. in January, 1849. He d. Dec. 17, 1872. CHILDREN: Lilly, b. July 23, 1872, d. Aug. 9, following. (2) Ella Webster, mar. Feb. 17, 1871, Richard Loder. They resided, '94, at Owego, N. Y. CHILDREN: Jennie, b. Jan. 19, 1872. The end.

3. George Washington Webster, b. May 15, 1819, a farmer, mar. at Owego, N. Y., Jan. 25, 1847, Ruth Ann, dau. of Robert William and Alice (Clark) Lamont, b. Feb. 11, 1828, at Sapsbush Hollow, N. Y. They resided, '94, at Springville, Linn Co., Iowa. CHILDREN: Francis Nathaniel, b. May 1, 1848; Robert Alva, b. July 6, 1849, d. in March, 1854; William Henry, Nov. 4, 1850; James Edwin, June 21, 1852; Martha Alice, May 10, 1858; Kate Delia, June 20, 1859.

(1) Francis Nathaniel Webster, mar. at Shellsburg, Iowa, Aletia Grant. He served in the war of the Rebellion. They resided, '94, at Perry, Iowa.

(2) William Henry Webster, unmarried, '94, and resided at Owego, N. Y.

(3) James Edwin Webster, mar. at Stillwater, Iowa, Hattie Cates. They resided, '94, at West Superior, Wis. CHILDREN: Two sons. (4) Martha Alice Webster, mar. at Springville, Iowa, Lowery Bennett. They resided,



FOUR GENERATIONS:

MRS. CYNTHIA PAMELA LITTLE, NEE WEBSTER.

MRS. HELEN LOUISE STARK, NEE LITTLE.

MRS. HELEN SULLIVAN, NEE STARK. MISS HELEN ELSIE SMITH.

'94, at Paralta, Linn Co., Iowa. (5) Kate Delia Webster, mar. May 14, 1883, at Walker, Iowa, William Hyde. They resided, '94, at Springville, Iowa. The end.

4. James Webster, b. Oct. 1, 1822, mar. July 17, 1844, Caroline W. Beckwith, b. March 2, 1826. Lived at Bath, N. Y., and died there Oct. 1, 1851. She mar. (?) Merrit Ireland. Mrs. Caroline Ireland resided, '95, at Owego, N. Y. CHILDREN: (1st m.) Gilbert, b. Oct. 24, 1844; Fanny, died in childhood.

(1) Gilbert Webster, a farmer, mar. March 2, 1869, Frances D. Ingersoll, b. March 6, 1844. They resided, '82, at Owego, Tioga Co., N. Y. CHILDREN: William, b. Jan. 2, 1871; Fanny, May 10, 1874; John, Nov. 22, 1876. The end.

5. Edwin Webster, b. April 15, 1823, mar. March 24, 1853, Polly Eldridge, b. Jan. 29, 1830. They resided, '82, at Candor, (P. O. Flemingsville), Tioga Co., N. Y. She died. He resided, '94, at Owego, N. Y. CHILDREN: Mary F., b. Nov. 28, 1854; James G., Feb. 6, 1859, d. Feb. 25, 1869; John, Jan. 23, 1862, d. March 20, 1868; Carrie, April 20, 1864, d. Nov. 22, 1868; Nellie, March 17, 1867; Katie, Sep. 20, 1870, d. May 9, 1872; Hattie, June 8, 1873. Mary F. mar. Oct. 20, 1878, Fred Miller. Res., '95, Flemingsville, N. Y. 1902 she resided at Wellsville, N. Y. The end.

6. Ithamar Webster, b. Jan. 20, 1825, mar. at Bath, N. Y., Aug. 23, 1849, Harriet Nixon. He d. June 25, 1850. She mar. (?) and went West. He lived at Bath, N. Y., and died there. No children.

7. Emily Webster, b. March 8, 1827, mar. Nov. 4, 1852, Myron Phelps, a farmer, b. Dec. 6, 1827, at Rensselaerville, Albany Co., N. Y. They resided, '94, at Windsor, Broome Co., N. Y. CHILDREN: (Phelps) Florence C., b. at Wellsburg, Chemung Co., N. Y., Sep. 10, 1854, d. Sep. 17, 1856; (the three following b. at Newark Valley, Tioga Co., N. Y.) William, Dec. 26, 1857; Mary, Sep. 8, 1859; Francis, Nov. 26, 1862; Adela.

(1) William Phelps, a hotel keeper, mar. Sep. 23, 1879, Isabell Squires, b. Oct. 18, 1857. They resided, '94, at Afton, Chenango Co., N. Y. (2) Mary Phelps, mar. Nov. 19, 1888, William Haynes, a merchant, b. Jan. 15, 1854, at Windsor, Broome Co., N. Y. They resided, '94, at Susquehanna, Pa. (3) Francis Phelps, a farmer, resided, '94, at Windsor, N. Y. The end.

8. William Webster, b. Dec. 6, 1828. No record.

9. Mortimer Webster, b. Jan. 30, 1831, a painter and real estate dealer, mar. at Minneapolis, Minn., May 2, 1858, Annie, dau. of Joseph and Helen Smith, b. March 1, 1839, at Reading, England.

He removed from the place of his nativity to Chicago, Ill., May 10, 1855; and thence to St. Paul, Minn., April 12, 1856; thence to Stillwater, Minn.,

prior to 1859; and thence to Fargo, N. Dak. He has recently built a hotel at Fargo which is named "Hotel Webster." Just after the beginning of the war of Rebellion he was commissioned a 1st Lieutenant in the militia of the State of Minnesota, and directed to hold himself in readiness for service on the frontier of the State, but he was not called on for actual service; he also served for two years in the Washington Light Artillery, a militia Company at Stillwater, Minn.

They resided, '95, at Fargo, North Dakota. CHILDREN: (All b. at Stillwater, Minn.) Charles E., Dec. 12, 1859; Florence E., Dec. 4, 1862; Frederick, Jan. 9, 1865, d. at Stillwater, Minn., Aug. 14, 1873; Adella, Oct. 15, 1868, d. same place, Aug. 26, 1881; Lillie, Nov. 17, 1870, d. at said place, Sep. 8, 1871.

(1) Charles E. Webster, mar. Sep. 8, 1885, Isabella Thompson. He is employed in the First National Bank, at Fargo, N. Dak., and they, '95, resided there. (2) Florence E., a sister, mar. June 28, 1883, William H. Kinney, who is employed in the Steam Heat Works. They resided, '95, at Chicago, Ill.

SECTION 2.—*Children of William (Mason, Abel, John, Capt. John, Thomas, Gov. John) and Rachel (Herrick) and Mrs. Lydia (Graves née Webster) Webster of Owego, Tioga Co., Vernon, Oneida Co., and Brookton, Tompkins Co., N. Y.*

1. **Mary Webster**, no birth date, m. (1) George Perry and had two sons. George Perry died while a patient at the Water cure, Binghamton, N. Y. After his death she married a Mr. Farley. Had one daughter, and herself became insane and died in St. Louis, Mo., about 1873. The end.

2. **Perlee Herrick Webster**, b. Jan. 2, 1819 at Owego, N. Y. m. Dec. 30, 1846, at Sauquoit, Oneida Co., N. Y., Mary Ann Drake, b. Nov. 13, 1822, in Georgetown, Madison Co., N. Y., dau. of Wm. Manning and Jelany (Howard) Drake. He d. Meh. 25, '82, at Hot Springs, Ark. CHILDREN: Frances b. Vernon, N. Y., Nov. 23, 1847; Curran Herrick b. Aug. 9, 1849, d. Oct. 9, 1819; Adelaide b. Sep. 12, 1852. (1) Frances m. Geo. Sanders. (2) Adelaide m. R. L. Denmon. Res. Brookton, Tompkins Co., N. Y. The end.

3. **Helen Webster**, no birth date, m. Mr. Lacy and resided, 1898, at Brookton, Tompkins Co., N. Y.

4. **Adaline Webster**, no birth date, m. a Mr. Lull and resided, 1898, at Brookton, Tompkins Co., N. Y. The end.

Third Division, showing the Great Grandchildren of Abel and Sarah Cole Webster by their son, Abel Webster of Columbia, Ct., who married Jerusha Hills.

SECTION 1.—*Children of Hubbard (Abel, Abel, John, Capt. John, Thomas, Gov. John) and Cynthia (Birge) and Nancy Maria (Hastings) Webster of Columbia, Ct.*

1. Lydia Esther Webster, b. Feb. 23, 1829, m. Jan. 25, 1849, Francis Lion Brainard. Residence, 1881, Binghamton, N. Y. CHILDREN: (Brainard) Charles Little, b. March 28, 1854.

(1) Charles Little Brainard, m. Alice Wilmarth of Binghamton, N. Y. CHILDREN: (Brainard) Clara, b. May 27, 1884. The end.

2. Cynthia Pamela Webster, b. Oct. 6, 1831, mar. Nov. 29, 1853, Charles David Little, a lawyer, son of Charles and Wealthy Little, of Avon, N. Y. They resided, '81, at Saginaw City, Mich. CHILDREN: (Little) Charles, b. Oct. 11, 1855; Julia Welthy, b. October 17, 1857; Helen Louise, Sep. 15, 1859; Pamela Webster, Sep. 19, 1861, d. Oct. 19, 1863; William Kenneth, Nov. 1, 1865, d. 1911.

(1) Chas. Little graduated, '75 at the Pennsylvania Military Academy, Chester, Pa., and '81, was in 1st Nat. Bank, Saginaw City, Mich. He married, Oct. 30, 1888, Grace Dana Stone. CHILDREN: Kenneth, b. Oct. 7, 1893. The end. (2) Julia Welthy, (Little) mar. Dr. Sylvester Charles Jones Ostrom a graduate of Ann Arbor, Mich. Res. '81 Saginaw City, Mich. (3) Helen Louise Little, m. June 17, 1884, Gilbert Montague Stark, an attorney. Res. 1912, Saginaw, Mich. Office, 700 N. Hamilton St. CHILDREN: (Stark) Gilbert Little, b. Apr. 28, 1885, d. Feb. 1908; Helen, b. Feb. 28, 1887; Pamela, b. June 12, 1890.

Helen Stark m. Nov. 1910, Howard Greeman Smith of Bay City, Mich. CHILDREN: Helen Elise, b. Jan. 3, 1912; Mary Ann, b. Oct. 29, 1913. Pamela Stark, m. Jan. 15, 1913, George Magoffin Humphrey. CHILDREN: (Humphrey) Cynthia Pamela, b. Oct. 16, 1913. (See portrait of four generations of the above family.) The end.

3. Frank Eugene Webster, b. Aug. 15, 1853, an engineer, m. Alice Hubbard. Residence, 1881, West Hartford, Ct. CHILDREN: Esther. The end.

CHAPTER LXV.

Eighth Generation—Great Grand Children of Daniel and Bridget Holdridge and Temperance Culver Webster of Green River, N. Y., in the Line of Thomas the son of Gov. John Webster.

FIRST GENERATION, GOV. JOHN AND AGNES WEBSTER.—SECOND, THOMAS AND ABIGAIL ALEXANDER WEBSTER.—THIRD, CAPT. JOHN AND ELIZABETH AND GRACE LOONISE WEBSTER.—FOURTH, JOHN AND MARY DEWEY WEBSTER.—FIFTH, DANIEL AND BRIDGET HOLDRIDGE AND TEMPERANCE CULVER WEBSTER.—SIXTH, CHILDREN OF DANILL AND BRIDGET HOLDRIDGE AND TEMPERANCE CULVER WEBSTER NAMED IN THE DIVISIONS OF THIS CHAPTER.—SEVENTH, GRANDCHILDREN OF DANIEL AND BRIDGET HOLDRIDGE AND TEMPERANCE CULVER WEBSTER NAMED IN THE NUMBERED SECTIONS OF THIS CHAPTER.—EIGHTH, GREAT GRANDCHILDREN OF THE SAME NAMED IN THE NUMBERED PARAGRAPHS OF THIS CHAPTER. PRINTED IN HEAVY FACE TYPE.

First Division, showing the Great Grandchildren of Daniel and Bridget Holdridge and Temperance Culver Webster by his daughter Abigail who married Elder Aaron Baxter of Addison, Steuben Co., N. Y.

SECTION 1.—*Children of Ira Baxter (Abigail Webster, Daniel, John, Capt. John, Thomas, Gov. John) and his wife, Betsey (Manley) Baxter of Addison, Steuben Co., N. Y.*

1. Aaron Baxter, b. July 12, 1815, a farmer, mar. at Addison, N. Y., Nov. 1, 1838, Susan Maria Williams, b. Sep. 9, 1819, at Oxford, Chenango Co., N. Y. He d. at Addison, N. Y., Sep. 5, 1847, and she at Elkland, Tioga Co., Pa., Sep. 22, 1878. CHILDREN: (Baxter) (Born at Addison, N. Y.) Ira R., Apr. 9, 1840, d. there Sep. 23, 1841; Numan, May 21, 1842, d. there July 3, 1842; DeWitt, July 31, 1844. DeWitt Baxter, a station agent, mar. (1) Feb. 21, 1885, Sarah Hurlbut, and (2) Nov. 18, 1886, Emily Barker. No children. Res. '95, Osceola, Tioga Co., Pa. The end.

2. Abbey Eliza Baxter, b. July 15, 1817, mar. May 3, 1840, Daniel Albee, a farmer. She d. at Addison, N. Y., June 20, 1846. The end.

3. Sally Amanda Baxter, b. Apr. 14, 1820, mar. at Addison, N. Y., Oct. 13, 1836, Daniel Taft, a farmer, b. July 28, 1814, at Plymouth, Chenango Co., N. Y., son of Daniel and Rowena

(Brooks) Taft. Res. '95, Nelson, Tioga Co., Pa. CHILDREN: (Taft) (Born Addison, N. Y.) Sally Amanda, Nov. 29, 1837; Ann Eliza, July 14, 1842; Daniel Henry, May 25, 1849.

(1) Sally Amanda Taft mar. Sep. 9, 1855, at Tuscarora, N. Y., then Addison, Horace Albee, a farmer, b. Jan. 18, 1834, same place, son of Seth and ——— (Mitchell) Albee. Res. '98, Addison Hill, Steuben Co., N. Y. CHILDREN: (Albee) (Born at Tuscarora, N. Y., except last b. Nelson, Pa.) Daniel Seth, Aug. 4, 1859; Curtis Henry, Oct. 20, 1863, d. Nov. 6, 1865; Cora Gertrude, Feb. 10, 1869; Horace Ray, July 11, 1877. Daniel Seth Albee mar. July 2, 1885, Rilla Hammond. He is a music teacher and res. '98 at Addison Hill, N. Y. Cora Gertrude Albee mar. June 16, 1887, Bartlett Darling Manley, a farmer, and res. '98 at Nelson, Pa. Horace Ray Albee, unmar., res. '98, Addison Hill, N. Y. The end.

(2) Ann Eliza Taft, mar. Aug. 11, 1861, at Nelson, Pa., Jesse Taft Aldrich, a farmer, b. Jan. 28, 1834, at Tuscarora, N. Y., now Addison, son of Eseek and Sally (Taft) Aldrich. Residence, '98, Nelson, Pa. CHILDREN: (Aldrich) (Born Tuscarora, N. Y.) Clifton Jesse, July 29, 1862; Amanda Sally, Dec. 19, 1866; Carrie Myrtle, Nov. 28, 1873, d. there Feb. 2, 1875; Susan May, July 28, 1876. Clifton Jesse Aldrich, a mason, mar. Jan. 1, 1880, Lillie L. Williams, and res. '96 at Addison, N. Y. Amanda Sally Aldrich mar. Sept. 30, 1891, Samuel Kemp Nichols, a farmer, and res. '96, at Nelson, Pa. Susan May Aldrich mar. Aug. 14, 1892, Ralph Henry Mattison, a farmer, and res. '96 at Nelson, Pa. The end.

(3) Daniel Henry Taft, a farmer, mar. Nov. 28, 1878, Josephine Merritt. No children. Res. '96, Nelson, Pa. The end.

4. Calvin Baxter, b. June 13, 1822, a farmer, mar. at Addison, N. Y., Nov. 5, 1843, Rhoda Williams, b. Aug. 14, 1824, at Oxford, Chenango Co., N. Y. Both d. at Nelson, Pa., she Nov. 18, 1877, and he Feb. 17, 1886. CHILDREN: (Baxter) (Born at Addison, N. Y.) Harry, Oct. 28, 1844; Ira C., May 8, 1851, d. there March 3, 1857.

(1) Harry Baxter mar. Feb. 7, 1863, at Elkland, Pa., Maria, dau. of Henry Smith. He was Sheriff of Tioga Co., Pa., from Jan. 1883 to Jan. 1886. Res. '95, Nelson, Pa. CHILDREN: (Baxter) (First two b. in Tuscarora, N. Y.; other two in Nelson, Pa.) Porters, Sep. 28, 1866; Ernest Calvin, May 3, 1870; May, May 26, 1873; DeWitt Harry, Dec. 14, 1886, d. there Sep. 1, 1887. Porters Baxter, a physician, graduated from Bellevue Hospital, New York City, 1892. Married, Sep. 4, 1895, Estelle Belanger and res. '95, at Crow Agency, Mont. Ernest Baxter, a ranchman; mar. March 4, 1890, Frances Chapman. Res. '95, Hunter's Hot Springs, Mont. Have children. May Baxter res. '95, at Nelson, Pa. The end.

5. George Henry Baxter, b. Nov. 9, 1824, a farmer, merchant and Judge, mar. (1) at Elkland, Tioga Co., Pa., Feb. 4, 1846, Sarah, dau. of James Campbell, and (?) at Canton, Bradford Co., Pa., Apr. 25, 1850, Clarissa, dau. of Thomas and Betsey (Wright) Manley. His first wife d. at Elkland, Pa., July 15, 1849; he at Nelson, Pa., May 5, 1892, and his wid. same place, May 28, 1895.

He held various offices in his county—Justice of the Peace, Jury Commissioner, Mercantile Appriser, and Associate Judge of Tioga Co., from 1880 to 1886; the office of Post Master of Nelson, Pa., from 1861 to 1879, and from 1889 until his death. He was also a Ruling Elder in the 1st Presbyterian church of Beecher's Island (Nelson) Pa., from 1865 till he died.

CHILDREN: (Baxter) (First mar.) (Born at Addison, N. Y.) Helen, Jan. 23, 1841, d. there Aug. 27, 1847; Curtis, Mch. 1849, d. there June 22, 1849. (2d mar.) Leonora, known as "Nora," b. Elkland, Pa., April 1, 1851; Zitella, same place, May 11, 1853; Eva Elizabeth, same place, Dec. 1, 1855; Susan Maria, Nelson, Pa., July 4, 1858; Calvin Scott, b. Tuscarora, N. Y., Oct. 8, 1860.

(1) Leonora Baxter, unm., resided 1914, at Nelson, Tioga Co., Pa. Miss Baxter was an efficient helper of William H. Webster in gathering the history of the Webster-Baxter family. (2) Zitella Baxter, resided unmarried, 1896, at Nelson, Pa. (3) Eva Elizabeth Baxter, m. first, Mch. 28, 1877, Reed M. Foster, a farmer, and second, June 6, 1894, James Edward Hazlett, a farmer. They resided, 1896, at Nelson, Pa. (4) Susan Maria Baxter, mar. at Nelson, Pa., May 17, 1876, Marion Francis Cass, a teacher, b. Oct. 26, 1850, at Farmington, Tioga Co., Pa., son of Willard and Esther Cass. M. F. Cass was a graduate of the State Normal School, Mansfield, Pa., June, 1872. In 1880 was elected Sup. of Schools for Tioga Co., Pa., and by re-elections held the office nine years. They res. '96, at Elkland, Pa. CHILDREN: (Born at Nelson, Pa.) George Willard, May 11, 1879; Eva Esther, Dec. 27, 1886. Prof. Geo. Willard Cass, 1913, Mansfield, Pa., 96 St. James St. (5) Calvin Scott Baxter, a physician, graduated at the College of Physicians and Surgeons, Baltimore, Md., March, 1882, and practiced his profession at Nesquehoning, Carbon Co., Pa., from 1882 to 1887. He mar. first at Franklin, Delaware Co., N. Y., May 31, 1882, Harriet, dau. of David and Harriet (Robinson) Elderkin, b. June 12, 1861, at that place; and second, at Elmira, N. Y., June 6, 1894, Mary Alice Rueton, b. Aug. 3, 1865, at Bridgeport, Ct. His first wife d. at Nelson, Pa., June 30, 1887, where '96 he and his second wife resided. No children by second mar. CHILDREN: (Born at Nesquehoning, Pa.) (1st mar.) Clara Madge, Oct. 17, 1883; Florence Eva, Dec. 1, 1886. The end.

6. Charlotte Parnelia Baxter, b. Feb. 26, 1827, mar. at Elkland, Pa., Feb. 27, 1845, David Hoyt, a blacksmith, b. Oct. 15, 1816, in Northumberland Co., Pa., son of Lockwood Hoyt. She d. at Elkland, Pa., Mch. 1, 1846, and he at Nelson, Pa., Sep. 12, 1895. CHILDREN: (Hoyt) David Baxter, b. at Elkland, Pa., Feb. 23, 1846.

(1) David Baxter Hoyt, a farmer, was a soldier in the war of Rebellion. Enlisted at Harrisburg, Pa., Oct. 1, 1863, as private in Capt J. C. Paine's detachment of Signal Corps, and was discharged at Georgetown, D. C., Aug. 17, 1865. While on duty as a soldier at Knoxville, Tenn., he mar. (1) June 10, 1864, Cornelia Proffit, by whom he had a son, b. Jan. or Feb., 1867. Before the birth of the son the father was obliged to leave Knoxville,

and his wife would not accompany him to the north. He did not return. He does not know the first name of the son, and only that his surname is Profit, and that he was a conductor on a Railroad between Knoxville and Lynchburg, Va. He mar. second and has five sons and one dau. by the second mar. Res. '96, Nelson, Tioga Co., Pa. The end.

7. Susan Vedder Baxter, b. Sep. 6, 1831, mar. at Elkland, Pa., Dec. 15, 1848, Joseph Stedman Bottum, a farmer and music teacher, b. Apr. 30, 1820, at Mansfield, Tolland Co., Ct., son of Joshua and Phebe (Adams) Bottum. Res., '96, Nelson, Pa. CHILDREN: (Bottum) (Born at Nelson, Pa., except first b. at Addison, N. Y.) Phebe Elizabeth, Mch. 16, 1850; Charles Henry, Feb. 3, 1858; George Witeman, Mch. 27, 1861.

(1) Phebe Elizabeth Bottum, mar. at Tuscarora, N. Y., Aug. 4, 1869, Loren Monroe Webb, a salesman of musical instruments and sewing machines, b. Oct. 10, 1843, at Addison, N. Y., son of Charles and Luey (Manley) Webb. They res. '96 at Addison, N. Y. CHILDREN: (Webb) (Born at Tuscarora, N. Y.) Luey Elizabeth, June 28, 1877; Susan Amanda, Oct. 30, 1880; Charles Steadman, June 10, 1883; Wilson Davenport, May 5, 1889; Loren Hebling, Aug. 19, 1892.

(2) Charles Henry Bottum, a farmer, mar. at Osecola, Pa., Sep. 4, 1851, Estella, dau. of Jerome Manley, b. Sep. 20, 1862, at Tuscarora, N. Y. They res. '96 at Addison, N. Y. CHILDREN: (Bottum) Clark Steadman, b. Tuscarora, N. Y., Mch. 14, 1884.

(3) George Witeman Bottum, a farmer, mar. at Nelson, Pa., May 25, 1851, Lettie May, dau. of Silas and Mary (Weeks) Crandall, b. at Osecola, Pa., 1861. Res. '96 at Knoxville, Tioga Co., Pa. CHILDREN: (Bottum) (Born Knoxville, Pa.) Burt Crandall, Mch. 15, 1885; Beulah Jessie, May 17, 1891. The end.

8. Ira Clark Baxter, b. Sep. 20, 1834, a farmer and merchant, mar. at Nelson, Pa., Dec. 2, 1857, Elizabeth, dau. of Wesley and Belinda (Roberts) Sellen, b. in Schuyler Co., N. Y. He d. at Nelson, Pa., Dec. 10, 1860. His wid. afterward mar. Robert Campbell, and res., '96, at Elkland, Pa. CHILDREN: (Born Tuscarora, N. Y.) George Henry, May 22, 1860, d. Nelson, Pa., Nov. 23, following. The end.

SECTION 2.—*Children of Sally Baxter (Abigail Webster, Daniel, John, Capt. John, Thomas, Gov. John) and her husband, Alfred Nichols of Addison, Steuben Co., N. Y.*

1. Hiram Nichols, b. Sep. 16, 1823, mar. at Addison, now Tuscarora, N. Y., Mch. 24, 1844, Melissa Aldrich, b. Feb. 1, 1825, at Otego, Otsego Co., N. Y. Res., '96, Addison, N. Y. CHILDREN: (Nichols) (Born at Addison, N. Y.) Morris Alfred, Feb. 20, 1845; Sarah Frances, May 24, 1854, d. at Tuscarora, N. Y., Dec. 18, 1862.

(1) Morris Alfred Nichols, a farmer, mar. Aug. 29, 1869, Amanda Smith, and res. '96 at Addison, N. Y. CHILDREN: (Born at Tuscarora, N.

Y.) Grace, Mch. 12, 1872; Sarah Melissa, Sep. 25, 1877; Hiram Ira, Jan. 16, 1879; Blanche, Jan. 28, 1891. (2) Grace Nichols mar. Oct. 19, 1842, Louis Bernard, a farmer, and '96 resided at Caton, Steuben Co., N. Y., where were born unto them Ruth Mattie, Sep. 13, 1893, and Ruth, Mch. 27, 1895. The end.

2. William Ira Nichols, b. July 16, 1825, a farmer, mar. at Addison, N. Y., Nov. 23, 1848, Ann Eliza, dau. of Samuel and Eliza Ann (Drew) Kemp, b. Oct. 16, 1827, at Lawrenceville, Tioga Co., Pa. He d. at Tuscarora, N. Y., Sep. 6, 1893, and she res., '96, at Nelson, Pa. CHILDREN: (Nichols) (Born at Addison, now Tuscarora, N. Y.) George P., July 25, 1850; William D., Oct. 30, 1852; Eliza Ann, Dec. 18, 1854; Rachel M., Oct. 14, 1858; Samuel Kemp, Dec. 15, 1861.

(1) George P. Nichols, a farmer, mar. Mch. 1, 1893, Gertrude E. Krowl, and res. '96 at Nelson, Pa. (2) William D., a farmer, mar. Mch. 1, 1893, Lottie M. Marsh, and res. '96 at Nelson, Pa. (3) Eliza Ann mar. Charles C. Kittle, a farmer, and res. '96 at Lawrenceville, Pa. (4) Rachel M. mar. Nov. 10, 1889, Charles F. Dignen, a farmer, and res. '96 at Freeman, Steuben Co., N. Y. (5) Samuel Kemp, a farmer, mar. Sep. 30, 1891, Amanda S. Aldrich, and res. '96 at Nelson, Pa. The end.

3. Lydia Maria Nichols, b. Oct. 16, 1829, mar. at Addison, N. Y., Nov. 10, 1858, Orlando Wells, a farmer, b. Oct. 6, 1825. She d. at Sharon Centre, Potter Co., Pa., Apr. 23, 1863, where, '96, he resided. CHILDREN: (Wells) Mary Maria, b. Oct. 4, 1860, at Sharon, Pa.

(1) Mary Maria Wells, last named, mar. Jan. 1, 1879, Sydney Morris. She d. at Portville, Cattaraugus Co., N. Y., Nov. 7, 1891, and '96 he resided at Sharon Centre, Pa. CHILDREN: (Morris) (Born at Sharon, Pa., except last at Portville, N. Y.) Bertha, Nov. 9, 1880; Mable, Apr. 20, 1883; Florence, Nov. 14, 1885; Susie, Oct. 1, 1888, d. Portville, N. Y., Sep. 26, 1889. The end.

4. Henry Nichols, b. Jan. 30, 1833, a farmer, mar. at Addison, now Tuscarora, N. Y., Feb. 1, 1857, Diantha Owen, b. Addison, N. Y., Dec. 11, 1832. He d. at Red Cedar, Dunn Co., Wis., Nov. 10, 1886, and she res., '96, at Cedar Falls, Wis. CHILDREN: (Nichols) (Born at Red Cedar, Wis., except first two, b. at Tuscarora, N. Y.) William Ira, Mch. 6, 1860; Sarah, Mch. 12, 1862; DeLos, Sep. 25, 1865, d. Red Cedar, Nov. 6, 1865; Francis, Sep. 24, 1866, d. Red Cedar, Sep. 6, 1868; Oscar, Mch. 12, 1870; Bert Eugene, May 24, 1872, d. at Red Cedar, Oct. 13, 1876; Charles Alfred, Nov. 15, 1874; Estella, Aug. 10, 1879, d. at Red Cedar, Jan. 12, 1880.

(1) William Ira Nichols, a farmer, mar. Oct. 17, 1881, Lovina Capitola Cross, and res. '96 at Cedar Falls, Wis. (2) Oscar, a farmer, mar. June 13, 1892, Anna Horner. They res. '96 at Cedar Falls, Wis. (3) Charles Alfred, a book-keeper, mar. Sep. 18, 1895, Ida Wold, and res. '96 at Cedar Falls, Wis. The end.

Second Division, showing the Great Grandchildren of Daniel and Bridget Holdridge and Temperance Culver Webster by his son John Webster of Canajoharie, Montgomery Co., N. Y., who married Hannah Elliott and Sirlima Phillips.

SECTION 1.—*Children of Daniel Danforth (2d m.) (John, Daniel, John, Capt. John, Thomas, Gov. John) and Jane (Malick) Webster of Sharon, Schoharie Co., N. Y., and Monck, Winneshiek Co., Iowa.*

1. **John Webster**, b. May 8, 1831, a farmer, m. Aug. 23, 1853, Mary Cahiff. He died Nov. 30, 1901, at Ossian, Winneshiek Co., Iowa. The end.

2. **Nelson Mortimer Webster**, b. Feb. 20, 1833, a farmer, m. Apr. 7, 1879, at New Hampton, Chickasaw Co., Ia., Barbara Davidson, nee Kerschman, b. in Germany, June 9, 1853, dau. of Christian Kirschman. Nelson m. d. Dec. 23, 1874, at Rowena, S. Dak., and was buried at Sioux Falls, S. D. The wid., 1903, Mrs. McConkey, res. at Inwood, Lyon Co., Ia. CHILDREN: (Born in Frankville, Winneshiek Co., Ia.) Harry Daniel, Apr. 21, 1880; Wayne Mortimer, Aug. 26, 1881; Paul Nelson, Apr. 17, 1883; Charlotté Jane, Nov. 16, 1884.

(1) Harry Daniel Webster, 1903, a sculptor, artist and teacher of manual training in New York City. (2) Wayne Mortimer Webster, is '03 in Sioux Falls, S. D. (3) Paul Nelson Webster, is '03 an electrical engineer, 140 Minna St., San Francisco, Cal. (4) Charlotte Jane Webster, is '03 at Omaha, Neb. The end.

3. **Loretta Webster**, b. July 8, 1835, m. April 25, 1866, at Postville, Alamakee Co., Ia., Robert Benjamin Tuttle, a farmer and merchant, b. Feb. 23, 1822, at Benton, Yates Co., N. Y., son of Benj. and Fanny (Parks) Tuttle. He d. at Decorah, Minneshiek Co., Ia., Apr. 17, 1901, where she continued residing. CHILDREN: (Tuttle) (Born at Decorah, Ia., except the first at Frankville, Ia.) Mary Belle, July 12, 1868; Daniel Benjamin, Jan. 23, 1874; Robert Webster, Aug. 2, 1879.

(1) Mary Belle Tuttle, m. Feb. 28, 1889, James M. Engle, a miller. Res. '03, Hesper, Winneshiek Co., Ia. (2) Daniel Benjamin Tuttle, a painter, m. May 26, 1900, Hilda C. Holgerson. Res. '03, Decorah, Ia., where, also, Robert Webster, a painter, resides. The end.

4. **Casandana Webster**, b. Jan. 13, 1835, m. Dec. 10, 1867, Peter Rosa, and they res., 1903, at Ossian, Winneshiek Co., Ia. CHILDREN: (Rosa) Webster. The end.

5. **Madison Webster**, b. March 21, 1840, a farmer, m. Oct. 29, 1865, at McGregor, Clayton Co., Iowa, Elizabeth Stewart, born in Canada, dau. of Andrew and Elizabeth (Clark) Stewart. Res., 1903, Rowena, Minnehaha Co., South Dakota. CHILDREN: (Born

at Frankville, Winneshiek Co., Ia., except the last, b. at Rowena, S. D.) Cassie May, Mch. 7, 1867; William Jay, Sep. 4, 1869; Frank Andrew, June 24, 1871; Daniel Edgar, July 22, 1873, d. May 15, 1891, at Rowena; Florence Jane, Apr. 1, 1875; Nora Elizabeth, Aug. 29, 1877; Carrie Estelle, June 11, 1884; Guy Madison, Dec. 20, 1886.

(1) Florence Jane Webster, m. April 10, 1897, William Kischman, a traveling salesman. Res. '03, Sioux Falls, S. D. (2) Frank Andrew Webster, m. July 12, 1904, Jutta Andersen. Res. '13, 481 Laurel St., St. Paul, Minn.

6. Winfield Scott Webster, b. June 15, 1842; an insurance agent and real estate dealer, m. Jan. 1, 1874, at Postville, Allamakee Co., Ia. Ellen Isora Clark, b. Sep. 30, 1847, at Johnstown, Rock Co., Wis., dau. of Andrew and Laura (Bush) Clark. Res., 1903, Postville, Allamakee Co., Iowa. CHILDREN: (Born, Postville, Ia.) Roy Clark, July 7, 1876, d. Dec. 5, 1885; Ruby, Dec. 17, 1877; Arthur Clark, Aug. 12, 1884. The end.

7. Mary Jane Webster, b. July 8, 1846, resided, unm., 1901, at Santa Monica, Los Angeles Co., Cal. She m. Feb. 27, 1904, Dr. William Allhands Johnson, b. Feb. 27, 1837 at Logansport, Ind. Res., 1913, Sycamore Springs, Santa Monica, Cal.

8. Edgar Roselle Webster, b. Oct. 12, 1848, a farmer, m. Sep. 3, 1878, at Decorah, Ia., Carolyne Tuttle, b. Sep. 1, 1853, at Omro, Winnabago Co., Wis., dau. of Robert Benjamin and Clarissa Coolidge (Rockwood) Tuttle. Res., 1901, 508 West Main St., Ossian, Winneshiek Co., Ia. No children. The end.

SECTION 2.—*Children of John Nelson (John, Daniel, John, Capt. John, Thomas, Gov. John) and Anor Amanda (Washburn) and Caroline (Washburn) Webster of Alameda, Alameda Co., Cal.*

1. Edgar Washburn Webster, b. Oct. 7, 1843, died Mch. 12, 1903, at Bakersfield, California, leaving a widow and one son. The end.

2. Jane Elizabeth Webster, b. March 23, 1845, m. in Alameda, do. Co., Cal., Feb. 3, 1864, George Sturtevant, a bookkeeper, born in Watertown, Jefferson Co., N. Y., July 13, 1831, son of George Sturtevant, born in Conn., March 4, 1805, and Mary Ann Lawrence born in the state of New Jersey, Apr. 23, 1806. Both died in California.—Jane Elizabeth and George Sturtevant, Jr.,—he in San Francisco, May 5, 1867, and she, in Alameda, Mch. 26, 1902. CHILDREN: (Sturtevant) (Born in San Francisco) George, Jan. 20, 1866; Mary, Sep. 8, 1867..

(1) George Stutevant, a clerk in the City Hall at Alameda, Cal., m. at Alameda, Nov. 17, 1891, Susie Gardiner Hand. Res. 1903, Alameda, Cal. (2) Mary Stutevant, m. Dec. 27, 1893, Alfred Clement, a merchant, and

they res. 1903, at 1412 Encinal Ave., Alameda, Cal. CHILDREN: Catharine, b. Apr. 23, 1896; Alfred, Jr., b. June 22, 1898. The end.

3. Morris Case Webster, b. Aug. 18, 1847, a railroad conductor, mar. Nov. 5, 1875, at Portland, Oregon, Florence Curry, b. Dec. 11, 1848, at Oregon City, Oregon, dau. of Ex-Gov. George Law and Chloe Donnelly (Boone) Curry. Morris Case Webster was a private in Co. D., 8th Reg't, California Infantry Volunteers from Nov. 15, 1864 to Oct. 24, 1865. His wife died at Portland, Oregon, June 8, 1911, and is buried in Mt. Scott Park Cemetery. He res., 1913, 275 E. 34th St., Portland, Oregon. CHILDREN: (First two born in Oakland, Cal., the other two in Portland, Oregon.) Carrie, Sep. 6, 1876; Norwood, July 21, 1878; Ethel, May 6, 1883; Morris Case, Jun., Feb. 21, 1889.

(1) Carrie Webster, mar. Oct. 4, 1906, at Oregon City, Oregon, Lloyd E. Lanecefield, employee of U. S. Post Office. Res. 1913, 344 E. 45th St., Portland, Oregon. (2) Ethel Webster, mar. Feb. 4, 1902, at Portland, Oregon, Earl D. Albright, a manager. Res., 1913, 1521 East 15th Avenue, Seattle, Wash. (3) Morris Case Webster, no record. The end.

CHAPTER LXVI.

Eighth Generation—Great Grand Children of Thomas and Abigail Terry Webster of Hebron, Ct., in the Line of Thomas the son of Gov. John Webster.

FIRST GENERATION—GOV. JOHN AND AGNES WEBSTER.—SECOND, THOMAS AND ABIGAIL ALEXANDER WEBSTER.—THIRD, CAPT. JOHN AND ELIZABETH AND GRACE LOOMISE WEBSTER.—FOURTH, THOMAS AND LYDIA LYMAN WEBSTER.—FIFTH, THOMAS AND ABIGAIL TERRY WEBSTER.—SIXTH, CHILDREN OF THOMAS AND ABIGAIL TERRY WEBSTER NAMED IN THE DIVISIONS OF THIS CHAPTER.—SEVENTH, GRANDCHILDREN OF THOMAS AND ABIGAIL TERRY WEBSTER NAMED IN THE NUMBERED SECTIONS OF THIS CHAPTER.—EIGHTH, GREAT GRANDCHILDREN OF THE SAME NAMED IN THE NUMBERED PARAGRAPHS OF THIS CHAPTER, PRINTED IN HEAVY FACE TYPE.

First Division, showing the Great Grandchildren of Thomas and Abigail Terry Webster by their son Thomas Webster of Gilead Parish, Hebron, Ct., who married Susannah Skinner.

SECTION 1.—*Children of Susannah (Thomas, Thomas, Thomas, Capt. John, Thomas. Gov. John) Webster and her husband, Russell Strong of Berlin. Washington Co., Vt.*

1. **Electa Matilda Strong**, b. Jan. 18, 1812, mar. at Berlin, Vt., March 17, 1835, Daniel, Jr., son of Daniel and Hannah (Sloan) Chandler, b. Feb. 2, 1812, at Berlin, Vt. He is a farmer and has always resided in his native town. Both united with the Congregational Church at Northfield, Vt., in 1839, where he is now Deacon of the Church. He was for many years Deacon of the Church at West Berlin, Vt. CHILDREN: (Chandler) (Both b. at Berlin, Vt.) Josephine Electa, April 10, 1840; Willie Daniel, March 21, 1854.

(1) Josephine Electa Chandler, mar. Oct. 30, 1866, Rev. Stephen Folsom Drew, of Cabot, Vt., son of William C. and Sarah (Folsom) Drew, b. Oct. 12, 1821, at Tunbridge, Vt. He was graduated from Dartmouth College, in 1848; and from Lane Theological Seminary, in 1855. He preached at Laurel, Ind., from November, 1856 to April, 1859; was Pastor of Congregational Church at Cabot, Vt., from January 1, 1860 to 1871. Has also preached at Royalton, Vt., Albert Lea and Preston, Minn.; and was, '82, preaching at Oakfield, Genesee Co., N. Y. CHILDREN: (Drew) Mary Ann Josephine, Oct. 12, 1867; Edward Payson, Nov. 1, 1868; Herbert Stephen, April 9, 1875; Dwight Chandler, April 16, 1878. (2) Willie Daniel Chandler, mar. Sarah Nelson, dau. of Sidney Nelson, of Middlesex, Vt. CHILDREN: Alice, b. May 20, 1875. The end.

2. Octa Lucina Strong, b. March 12, 1818, mar. at Montpelier, Vt., Feb. 26, 1861, Theodore Strong, b. April 30, 1797, at Bolton Ct. He was a farmer at Berlin, Vt. She united with the Congregational Church at Northfield, Vt., in 1839. He died April 11, 1868. She was living, '82, at Northfield, Vt. No children. The end.

3. Russell Warner Strong, b. June 7, 1823, mar. (1) at Irasburg, Vt., March 18, 1856, Caroline, dau. of Alexander and Sarah (Locke) Jameson, b. Oct. 18, 1829, at Irasburg, Vt.; and (2) at Waverly, Mass., Nov. 3, 1863, Mrs. Mary Frances Marshall, dau. of Joseph and Sarah (Blodgett) Greeley, of Hudson, N. H. He united with the Congregational Church at West Berlin, Vt., in 1863, and his present wife in 1875. He was a farmer, '82, at Berlin, Vt. His first wife died Nov. 24, 1862, aged 33 yrs. CHILDREN: (Strong) (By first m.) Horace Warner, b. Feb. 27, 1857; (By second m.) Carrie Belle, b. Oct. 1, 1865. Horace Warner Strong, a farmer, at Berlin, Vt., mar. Jan. 1, 1880, Ella Anna, dau. of Daniel and Anna (Bixby) Brown. The end.

4. Lucy Anne Strong, b. July 11, 1826, united with the Congregational Church at Northfield, Vt., in 1857. She was unmarried, '82, and lived at Northfield, Vt. The end.

5. George Martin Strong, b. Apr. 8, 1830, mar. at East Boston, Mass., Nov. 24, 1853, Rebecca Campbell, of Newport, Nova Scotia. He is a harness maker. They reside at East Boston, Mass. CHILDREN: (Strong) Grace Maud, b. May 24, 1869. The end.

SECTION 2.—*Children of Sylvester (Thomas, Thomas, Thomas, Capt. John, Thomas, Gov. John) and Betsey (Evans) Webster of Vienna, Oneida Co., N. Y.*

1. Mary Webster, b. Dec. 9, 1818, died, unmarried, June 7, 1878, in her 60th year. The end.

2. Edwin Webster, a farmer, b. March 22, 1820, mar. Jan. 25, 1858, Kate, dau. of Abram and Eva (Belonger) Casler. He d. at Manlius, Onondaga Co., N. Y., Oct. 10, 1875. She resided, '84, at same place. CHILDREN: Carrie, b. at Manlius, N. Y., Dec. 11, 1860. She mar. May 20, 1879, Melvin Preston, and res., '84, at Manlius, N. Y., and later, Syracuse, N. Y. The end.

3. Cornelia Webster, b. July 22, 1822, mar. Jan. 6, 1843, Lyman Wadsworth Lansing, of Cazenovia, Madison Co., N. Y., son of Cornelius and Katie (Pease) Lansing, of Perryville, Madison Co., N. Y. He died Sep. 1, 1874, and she d. in the Fall of 1891. She resided, '84, with her son, George Henry, at 274 South 2d Street, Brooklyn, N. Y. CHILDREN: (Lansing) George Henry, b. Nov. 9, 1843; Irena Matilda, July 30, 1845; Mary Cornelia, Nov. 15, 1846; Charlotte Octavia, May 19, 1848; Taylor Webster, Feb. 10, 1850.

(1) George Henry Lansing, mar. May 28, 1873, in New York City, Eliza, of German parentage. They resided, '84, at No. 274 South Second Street, Brooklyn, N. Y. CHILDREN: Two. (2) Irene Matilda Lansing, mar. Dec. 23, 1864, Egbert Volers Thomson, of Cazenovia, N. Y. They resided, '84, at Delphi, Onondaga Co., N. Y. CHILDREN: A son. (3) Mary Cornelia Lansing, mar. March 4, 1864, William H. Baker, of Cazenovia, N. Y. They resided, '84, at Livonia Station, Livingston Co., N. Y. CHILDREN: A dau. (4) Charlotte Octavia Lansing, mar. July 8, 1879, at Cazenovia, N. Y., Harry Philip Hancock, of Waterford, N. Y. They resided, '84, at West Union, Fayette Co., Iowa. CHILDREN: A dau. (5) Taylor Webster Lansing, mar. May 28, 1873, at Syracuse, N. Y., Jennie King, of same place, and, '84, they resided there. CHILDREN: Two. The end.

4. Sarah Webster, b. Feb. 1, 1824, was unmarried, '84, and resided at Cazenovia, N. Y. She died 1894, aged 68 years. The end.

5. Charles Webster, b. March 1, 1826, mar. Jan. 4, 1871, Mrs. Sarah Fox. He served during the late war as a member of Company I, 185th New York Vols., until the close of the war. They resided, '83, at Cazenovia, N. Y. No children. Later, Federalburg, Caroline Co., Md. The end.

6. Harriet Webster, b. Sep. 8, 1828, mar. Jan. 1, 1853, Peter Castle, of Cazenovia, Madison Co., N. Y. She died Dec. 22, 1863. He resided, '84, at Fayetteville, Onondaga Co., N. Y. CHILDREN: (Castle) Sarah Jane, b. Nov. 1, 1853, died young; Harriet Eliza, b. March 1, 1855; Edwin, b. May 6, 1857; Charles, b. June 5, 1861, died young. Harriet Eliza Castle, mar. 1872, Chas. Coppins and res., '84, Syracuse, N. Y., and Edwin, mar. 1880, Maggie Sears, and res., '84, at Syracuse, N. Y. The end.

7. Betsey Webster, b. Sep. 22, 1830, died, unmarried, July 21, 1848. The end.

8. Adaline Webster, b. June 5, 1833, mar. June 21, 1856, John W., son of Eli and Catharine (Youngs) Fox. They resided, '84, at Manlius, Onondaga Co., N. Y. CHILDREN: (Fox) (Both b. at Manlius, N. Y.) Katie Elizabeth, May 11, 1857; John Ehle, April 5, 1878. Kate Elizabeth mar. at Cazenovia, N. Y., July 4, 1879, Edward Holbrook and res., '84, at Manlius, N. Y. The end.

SECTION 3.—*Children of Royal Anson (Thomas, Thomas, Thomas, Capt. John, Thomas, Gov. John) and Hannah Capron (Parker) Webster of Providence, R. I.*

1. Josephine Louisa Webster, b. June 23, 1829, m. March 5, 1849, at Providence, R. I., Robert Knight, a merchant, also a manufacturer and finisher of cotton goods, b. Jan. 8, 1826, at Warwick, Kent Co., R. I., son of Stephen and Wealthy (Brayton) Knight. Res., 1901, 297 Elmwood Ave., Providence, R. I. She died Aug. 14, 1911. He died Nov. 26, 1912.

CHILDREN: (Knight) (Born, Providence, R. I.) Josephine, Apr. 1, 1850, d. Nov. 20, 1897; Robert, Apr. 4, 1852, d. July 25, 1853;

Webster, Aug. 19, 1854; Franklin, Sep. 7, 1856, d. March 31, 1858; Harriet Louisa, Oct. 20, 1858, d. Feb. 17, 1865; Clinton Prescott, Oct. 3, 1861; Sophia, July 4, 1865; Edith, June 4, 1870; Royal, July 12, 1872, d. July 24, 1879.

(1) Webster Knight, associated with his father in business, m. Jan. 27, 1881, Sarah Waldo Lippitt. Res. 1913, 118 Princeton Ave., Providence, R. I. (2) Clinton Prescott Knight, associated in business with his father and brother, under the firm name of "B. B. and R. Knight, manufacturers of Fruit of the Loom and other brands of fine cotton," m. June 11, 1889, Jessie May Cone. Res. 1913, 243 Elmwood Ave., Providence, R. I. (3) Sophia Knight, m. Nov. 5, 1890, Rev. Edmund Swett Rousmaniere, 1901, Rector, Grace Episcopal Church, Providence, R. I. Res. 1913, 56 Chestnut St., Boston, Mass. Now Dean of St. Paul's Cathedral, Boston. (4) Edith Knight, res. unm., 1913, at 297 Elmwood Ave., Providence, R. I. The end.

2. Phoebe Emeline Webster, b. Aug. 25, 1840, m. Apr. 25, 1861, at Providence, R. I., by Rev. Cyrus H. Fay, Charles Augustus Tenney, a lumber merchant, b. Aug., 1836, at Worcester, Mass., son of Joseph A. and Adeline (Billings) Tenney. He d. Nov. 22, 1870, at Columbia, S. C., but is buried in Rural Cemetery, Worcester, Mass. They res., 1901, Hotel Vendome, cor. Broadway and 41st St., New York City. Country residence, Patchogue, N. Y. CHILDREN: (Tenney) (Born. Worcester, Mass.) Henry Allen, March 3, 1862; Osgood Chandler, Aug. 2, 1865, d. Apr. 3, 1878, at Worcester, Mass. Henry Allen Tenney, is, 1901, a lawyer in New York City. Res., Patchogue, N. Y. The end.

Second Division, showing the Great Grandchildren of Thomas and Abigail Terry Webster by their son John Webster of Cambridgeboro, Crawford Co., Pa., who married Rachel Fuller.

SECTION 1.—*Children of John (John, Thomas, Thomas, Capt. John, Thomas, Gov. John) and Jane (Young) Webster of Cambridge, Crawford Co., Pa.*

1. David Peter Webster, b. Apr. 15, 1830, mar. (1) at Ashville, N. Y., Aug. 17, 1855, Susan Wheeler, b. Sep. 21, 1837, at Fabius, N. Y.; and (2) Oct. 11, 1868, Mrs. Hannah King, b. Sep. 28, 1827, at Adrian, Steuben Co., N. Y. His first wife d. June 16, 1865; and he and his second wife resided, '93, at Cambridgeboro, Crawford Co., Pa. CHILDREN: (By first wife.) Wilbur Guy (or Guy Wilbur), b. Aug. 17, 1858; Charles Willard, Feb. 10, 1860; John Benjamin, Jan. 10, 1861; Kate Ann, June 4, 1863.

(1) Wilbur Guy Webster, mar. Sep. 7, 1884, Hattie Lenora Curry, b. Oct. 25, 1867, at Port Sanilac, Sanilac Co., Mich. They resided, '92, at Titusville, Pa. CHILDREN: Ernest Warren, b. at Titusville, Pa., March 26, 1885. (2) Charles Willard Webster, a farmer, mar. Aug. 28, 1881, Helen Gleason, b. May 17, 1857, at Dayton, Wis. They resided, '91, at Rockdale, Crawford Co., Pa. CHILDREN: Frederick David, b. at Cambridge, Pa., Oct.

27. 1882. (3) John Benjamin Webster, unmarried, '91. (4) Kate Ann Webster, mar. Oct. 18, 1884, Henry Myers. They resided, '91, at Titusville, Pa. The end.

2. Solomon Scott Webster, b. Dec. 11, 1831, (he wrote his name after he went to Michigan, S. F. (Frank) Webster), mar. in 1861, Hannah Haveland, of Lansing, Mich. They lived near Laus- ing, or Bath, Mich. He d. at Lansing, Mich., in June, 1867. CHILDREN: Rebecca Jane, b. July 25, 1862; a son, b. 1865, and d.; a dau. b. in June, 1867. The end.

3. Rachel Lucina Webster, b. Aug. 18, 1833, mar. April 2, 1861, William Spencer Campbell, a farmer, of Mill Village, Erie Co., Pa., b. March 23, 1816, in Genesee Co., N. Y. He died at Ve- nango, Pa., Nov. 16, 1889, where '91 she resided. CHILDREN: (Campbell) Sarah Adella, b. Dec. 16, 1862; James Edward, July 17, 1866; William Henry, May 13, 1868.

(1) Sarah Adella Campbell, mar. July 3, 1884, Harry Silas Jones, b. in Pennsylvania. They resided, '92, at Olean, N. Y. CHILDREN: (Jones) Harry Franklin, b. at Franklinville, Pa., Aug. 29, 1886; Paul William, b. at Emporium, Pa., Dec. 9, 1890. (2) James Edward Campbell, mar. Dec. 29, 1887, at Jamestown, N. Y., Minnie Griffenhien, b. Aug. 26, 1866, in Ger- many. They resided, '99, at Venango, Pa. CHILDREN: (Born at Venango, Pa.) Frank, Dec. 10, 1888; Clara Hazel, July 29, 1890. (3) William Henry Campbell, a farmer, unmarried, '92. The end.

4. Margaret Maria Webster, b. May 22, 1835, mar. July 4, 1860, Orrin Swift, of Woodcock, Pa., at which place he was b. in 1829. They resided, '92, at Pinney's Corners, Crawford Co., Pa. CHILDREN: (Swift) Beedy Jane, b. Feb. 3, 1864; William Isaac, Sep. 10, 1869. Beedy Jane mar. Aug. 9, 1880, Jno. Cole. She d. Feb. 7, 1888. She had three daughters, but one only survived her. Wm. Isaac, '93, unmarried and resided at Pinney's Corners, Pa. The end.

5. Mary Jane Webster, b. Feb. 28, 1838, mar. March 10, 1864, John Walter, of Erie, Pa. They resided, '93, at Cambridgeboro, Crawford Co., Pa. CHILDREN: (Walter) Frank, b. Dec. 11, 1865; Carrie, Nov. 15, 1867; Edward, March 16, 1869; Fred; George; Alvin, Dec., 1881. The end.

6. William Daniel Webster, b. July 27, 1842, enlisted July 20, 1862, in Company B, 83d Pennsylvania Vols., and was wounded in the second battle of Bull Run, Aug. 30, 1862. He lay on the field three days, and died, in the hospital at Washington, D. C., from the effect of wounds, Sep. 24, 1862. Unmarried. The end.

7. Edward Theodore Webster, b. Aug. 12, 1845, enlisted in July, 1862, in Company B, 83d Pennsylvania Vols., and served through the war, but was missing in the last battle. It is not known what became of him. The end.



MRS. WILLIAM O'CONNOR, NÉE WEBSTER.

SECTION 2.—*Children of Lyman (John, Thomas, Thomas, Capt. John, Thomas, Gov. John) and Jane (Willey) Webster of Cambridge, Crawford Co., Pa.*

1. **Joseph Lyman Webster**, a carpenter, b. Apr. 28, 1831, mar. at Sherman, Chautauqua Co., N. Y., Nov. 30, 1864, Manerva Angeline, dau. of Norman and Adaline Annie (Hart) Hart, b. Oct. 7, 1836, at Sherman, N. Y.

He was a soldier of the late war,—enlisted Aug. 10, 1861, in Company E, 83d Pennsylvania Vols., and was discharged Oct. 25, 1862. He was severely wounded at the battle of Gaines Mills, Va., June 27, 1862,—was captured and confined at Richmond, Va., July 13, 1862, and paroled at City Point, Va., July 25, 1862. He was wounded in his left forearm and was discharged on account thereof. He lived on the old Webster homestead until he died.

He died of apoplexy near Cambridge, Pa., June 26, 1875. She resided, '93, at Sheffield, Warren Co., Pa. CHILDREN: (Both b. at Cambridge, Crawford Co., Pa.) Annie Jane, Jan. 18, 1866; Albert Lee, Oct. 3, 1867.

(1) Annie Jane, mar. Sep. 29, 1885, at Cambridgeboro, Pa., William Oswald Skelton, a druggist, of the firm of Siegfried and Skelton. They resided, '93, at Sheffield, Warren Co., Pa. CHILDREN: (Skelton) Niel Raymond, b. June 18, 1889. (2) Albert Lee Webster, a ranchman, unmarried, '93, and resided at Monkland, Sherman Co., Oregon. The end.

2. **Mary Maria Webster**, b. June 13, 1832, m. at Cambridge, Pa., July 4, 1853, Jonathan Russell. Residence, 1893, Marinette, do. Co., Wis. The end.

3. **Eliza Ann Webster**, b. Feb. 17, 1834, mar. at Cambridgeboro, Crawford Co., Pa., Feb. 23, 1859, George Elnathan, a farmer, second son of Norman and Adaline Anna (Hart) Hart, b. Apr. 27, 1833, at Sherman, Chautauqua Co., N. Y. He d. July 9, 1884, of heart disease, and she d. April 16, 1892. CHILDREN: (Hart) (All b. at Sherman, N. Y.) Charles A., May 16, 1863; Frank D., Aug. 26, 1864; Grove E., Dec. 20, 1865; Sidney L., June 1, 1868.

(1) Charles A. Hart, a farmer, resided, '93, at Sherman, Chautauqua Co., N. Y. (2) Frank D. Hart, a miller, mar. in November, 1891, Addie Smith. They resided, '93, at North Clymer, Chautauqua Co., N. Y. (3) Grove E. Hart, a butter maker, resided, '93, at Sandwich, DeKalb Co., Ill. (4) Sidney J. Hart, a banker, resided, '93, at Sherman, N. Y. The end.

4. **Clarissa Minerva Webster**, b. July 9, 1836, mar. (1) Nov. 18, 1856, Miles Wheeler, of Waterford, Pa.; and (2) Philip Stevens, and they resided, '92, at Cortland, O. CHILDREN: (By first m.) Four children. The end.

5. **Abigail Philinda Webster**, b. Apr. 15, 1838, mar. Jan. 1, 1866, Dwight Burrows, a farmer, of Fredonia, O. They resided, '92, at Itley, Erie Co., Pa. The end.

6. **George Lyman Webster**, b. June 13, 1839, a farmer, mar. April 29, 1869, Emma Calista Allen, b. Aug. 7, 1851, at Cambridge, Crawford Co., Pa. They resided, '93, at Rockdale, Crawford Co., Pa. CHILDREN: Mertie Celestia, b. at Richmond, Pa., Dec. 22, 1871; an infant, b. in 1874, and d. at Cambridge, Pa., April 9, 1874; Rosa Mabel, b. at Cambridge, Pa., Sep. 9, 1877; an infant, b. May 14, 1880, d. at Rockdale, Pa., May 14, 1880; an infant, b. March 23, 1884, d. at same place, March 23, 1884. Mertie Celestia, mar. Sep. 1, 1892, Craton E. Turner, a farmer, and, '93, they res. at Richmond, Northampton Co., Pa. The end.

7. **Grove Francis Webster**, . Oct. 17, 1843, mar. at Waterford, Erie Co., Pa., April 29, 1870, Elizabeth Ann, dau. of Mathew and Ann (Andrews) Sweatman, b. March 4, 1849, at London, England. After his death, she mar. (2) Nov. 2, 1881, at Denver, Col., Joseph Holland Witt, a grocer, b. April 26, 1846, at Granby, Mass.

Professor Grove Francis Webster, (in Business College) graduated at the Iron City College, Pittsburg, Pa. Shortly before graduation he lost an arm in a shingle mill. He commenced the study of law, but was compelled to discontinue it on account of failing health. Removed to Denver, Col., in 1876, for the benefit of his health. He was a member of the Central Presbyterian Church at Denver.

He died at Denver, Col., Sep. 20, 1877. She and her second husband resided, '93, at 745 Corsline street, Denver, Col. CHILDREN: (By first mar.) Bethule Mathew, b. at Wattsburg, Erie Co., Pa., Feb. 9, 1871; (By her second mar.) Anna Irene; Webster Wells. Bethule Mathew grad., '91, from Denver High School and, '93, studied law at State University, Boulder, Colo. The end.

Third Division, showing the Great Grandchildren of Thomas and Abigail Terry Webster by their son Samuel Webster of Troy, Orleans Co., Vt., and Lyme, Grafton Co., N. H., who married Anna Porter.

SECTION 1.—*Children of William Carpenter (Samuel, Thomas, Thomas, Capt. John, Thomas, Gov. John) and Mary Clark (Cushing) Webster, of Wooster, Wayne Co., Ohio.*

1. **William Adams Webster**, b. Feb. 26, 1836, m. Julia Haviland. He is a shipping clerk, and resided, 1913, at 4641 North Hermitage Ave., Chicago, Ill. The end.

2. **Mary Emeline Webster**, b. June 6, 1837, m. Clark W. Ross, and died in Chicago, Ill. The end.

3. **Sarah Agnes Harwood Webster**, b. Nov. 4, 1840, m. July 6, 1862, William Wallace Firstone, a physician. She died, Jan. 25, 1904, at Wooster, Ohio. The end.

4. **Martha Ann Webster**, b. March 1, 1842, is a teacher of vocal music in public schools the same as was her father. Residence, 1906, Wooster, Ohio. The end.

5. Charles Henry Webster, b. Apr. 6, 1844, died March 18, 1905, at Buffalo, N. Y. The end.

6. Edward Everett Webster, b. May 20, 1846, was a Union soldier in the Civil War, and was killed in the battle of the Wilderness, May 5-7, 1864. The end.

7. George Cushing Webster, b. Sep. 20, 1847, is a telegraph operator, unmarried, at Sidney, Cheyenne Co., Neb. The end.

8. Julia Warren Webster, b. Nov. 9, 1850, m. in Dec. 1868, Henry S. Robinson, and died in Detroit, Mich., Feb. 8, 1869. The end.

9. Frank Bradley Webster, b. Aug. 11, 1852, an accountant in the Michigan Central Railroad office, died at Wooster, O., Feb. 6, 1888. The end.

Fourth Division, showing the Great Grandchildren of Thomas and Abigail Terry Webster, by their son Aaron Webster of Westfield, Tioga Co., Pa., who married Mary Campbell.

SECTION 1.—*Children of Sarah Maria Webster (Aaron, Thomas, Thomas, Capt. John, Thomas, Gov. John) and her husband, Rev. William Emmick of Morris, Tioga Co., Pa.*

1. William Babb Emmick, b. Feb. 29, 1829, a farmer, mar. Aug. 18, 1853, at Morris, Tioga Co., Pa., Mary, dau. of Henry and Catherine (Bloom) Brill, b. at New Hope, Bucks Co., Pa. They resided, '93, at Morris, Pa. CHILDREN: (Emmick) (Born at Morris, Pa.) Samuel, Nov. 7, 1855; Jane, Nov. 22, 1857; John, March 26, 1860; Frank, May 17, 1862, d. Sep. 5, 1864, Wesley, Oct. 16, 1864; George, Dec. 15, 1866; William, April 5, 1869; Henry, May 31, 1871; Mary, July 10, 1873; Eugene, Oct. 24, 1876; Edith, Aug. 6, 1879.

(1) Samuel Emmick, a laborer, mar. April 2, 1892, Emma Anguest. They resided, '93, at Cedar Run, Lycoming Co., Pa. (2) Jane, mar. Nov. 25, 1880, Cheney Calhoun, a machinist. They resided, '93, at Slate Run, Lycoming Co., Pa. (3) John, a laborer, d. single, at Morris, Pa., May 1, 1892. (4) Wesley, a farmer, mar. Annie Broughton. They resided, '93 at Morris, Pa. (5) George, a farmer, mar. Dec. 25, 1886, Caroline Schnider. They resided, '93, at Pike Town, Lycoming Co., Pa. (6) William, unmarried, '93, and resided at Morris, Pa. (7) Henry, unmarried, '93, and resided at Morris, Pa. (8) Mary, mar. Jan. 1, 1892, Gurdon Blackwell, a butcher. They resided, '93, at Morris, Pa. (9) Eugene and Edith, both unmarried, '94, and resided, at Morris, Pa. The end.

2. Pamela Ann Emmick, b. April 7, 1831, mar. Oct. 9, 1850, at Mansfield, Tioga Co., Pa., Hector Horton, a farmer, b. Dec. 27, 1822, at Watkins, Tompkins Co., N. Y. They resided, '94, at Stony Fork, Tioga Co., Pa. CHILDREN: (Horton) (Born, Stony Fork, Pa.) Charles Abijah, July 15, 1851; Frank, Feb. 18, 1853; Anna Maria, March 6, 1857; George Emmick, Feb. 3, 1860; Fred Jay, Oct. 31, 1864; Mary Jane, May 23, 1867; Hubert Tell, Nov. 23, 1876.

(1) Charles Abijah Horton, an oil producer, mar. Emma Hamilton. They resided, '94, at Chicora, Butler Co., Pa. (2) Frank, mar. Etta Pargels. They resided, '94, at Prara Depot, Wood Co., O. (3) Anna Maria, mar. Andrew English, a farmer. They resided, '94, at Olio, San Juan Co., N. M. (4) George Emmick, in the oil business, mar. Elsie Pineo. They resided, '94, at Prara Depot, Wood Co., O. (5) Fred Jay, in the oil business, mar. Minnie Carrol. They resided, '94, at Stony Fork, Tioga Co., Pa. (6) Mary Jane, unmarried, '94, and resided at Stony Fork, Pa. (7) Hubert Tell, a farmer, unmarried, '94, and resided, at Stony Fork, Pa. The end.

3. John Iddings Emmick, a farmer, b. Aug. 20, 1833, mar. Jan. 31, 1864, at Liberty, Tioga Co., Pa., Elizabeth Anna, dau. of Henry and Sarah (Benner) Sechrist, b. March 1, 1840, at Jackson, Lyeoming Co., Pa.

He served in the late war in the 6th Pennsylvania Reserve Corps, company H; enlisted July 20, 1861, and discharged May 2, 1862; re-enlisted Sep. 9, 1864, and discharged June 6, 1865, in Company I, 297th Pennsylvania Vol's; was engaged at Drainsville, Dec. 20, 1861; in Butler's front, Oct. 14, 1864; Fort Sedman, March 25, 1865, and Petersburg, April 2 to 5, 1865.

They resided, '93, at Morris, Pa. CHILDREN: (Emmick) Harry Elmer, b. Liberty, Pa., March 25, 1865. Harry Elmer Emmick, a mechanic, mar. March 25, 1891, Margaret Anna Hodder. They resided, '93, at Morris, Pa. The end.

4. Alfred A. Emmick, b. Jan., 1855, a farmer, mar. Aug. 15, 1856, at Morris, Tioga Co., Pa., Elizabeth Ellen, dau. of Samuel and Maria (Campbell) Kerr, b. there, Nov. 7, 1819.

He served in the late war of the Rebellion, enlisting June 3, 1864, and being discharged July 4, 1865, in Company A, 87th Regiment, Pennsylvania Vol's. Engaged at Winchester, Sep. 19, 1864; Flint Hill, Sep. 21, 1864; Fisher's Hill, Sep. 22, 1864; Middletown and Strausburg, Oct. 19, 1864; Siege of Petersburg, Hatcher's Run, Five Forks, Silver Creek, Farmville, and on the skirmish line until the surrender at Appomattox.

They resided, '93, at Morris, Pa. CHILDREN: (Emmick) (Born, Morris, Pa.) Edwin Samuel, March 4, 1860; Pamela Rebecka, April 25, 1863; Thomas Lloyd, Aug. 18, 1866; Rose Maria, June 9, 1875.

(1) Pamela Rebecka Emmick, mar. June 24, 1882, Daniel Calhoun. He d. at Morris, Pa., April 28, 1885. (2) Thomas Lloyd, a laborer, mar. Dec. 3, 1892, Julia Stage. They resided, '93, at Morris, Pa. (3) Rose Maria, mar. Aug. 20, 1892, William K. O'Connor. The end.

5. George Babb Emmick, b. Nov., 1837, mar. Malinda Bogert. They resided, '93, at Morris, Pa. The end.

6. Thomas Lloyd Emmick, b. July 20, 1841, enlisted in April, 1861, in Company H, 6th Pennsylvania Reserves, and in 1863, re-enlisted in the 5th United States Cavalry. He was taken prisoner and d. in Andersonville Prison, Georgia, in 1864. The end.



FOUR GENERATIONS:

JACOB EMMICK WEBSTER. WALTER WEBSTER.
HARRY EMERY WEBSTER. WALTER STANTON WEBSTER.

SECTION 2.—*Children of Sylvester (Aeron, Thomas, Thomas, Capt. John, Thomas, Gov. John) and Tamer (Emmick) and Agnes (McCurdy) Webster of Morris, Tioga Co., Pa.*

1. Jacob Emmick Webster, (See Portrait) a farmer, b. Sep. 9, 1827, mar. July 4, 1859, at Covington, Tioga Co., Pa. Alsina, dau. of James and Hannah (Stanton) Steele, b. July 13, 1831, at Shippen, Tioga Co., Pa. He served in the 35th Pennsylvania Vol. Militia, from July 1, to August, 1863. Was enumerator of the 11th Census for Morris tp., Pa. Has held township offices for 20 years and was, '93, Assessor, and they resided at Morris, Tioga Co., Pa. CHILDREN: (First five b. at Delmar, Tioga Co., Pa., the others at Morris, Pa.) William Judson, Aug. 26, 1851; Walter, May 12, 1853; Martha Jane, June 29, 1855; Gibson Steele, Feb. 2, 1857, d. at Morris, Pa., Sep. 19, 1863; Orrin Allen, Jan. 23, 1859; Daniel, Sep. 18, 1860; Mary Arraminta, Oct. 10, 1862, d. at Morris, Pa., Aug. 5, 1864; Harriet, Aug. 2, 1864, d. Aug. 6, following; Robert Stanton, Sep. 28, 1865; Homer Grant, Nov. 9, 1868; Sylvester James, March 23, 1871; Lowell Emmick, Oct. 27, 1872.

(1) William Judson Webster, a laborer, d. at Brown, Lycoming Co., Pa., May 25, 1872. The end. (2) Walter Webster, (See Portrait), a lumberman, mar. May 6, 1879, at Wellsboro, Tioga Co., Pa. Harriet, dau. of Gideon and Elizabeth (Sechrist) Woodruff, b. March 19, 1859, at Liberty, Tioga Co., Pa. They resided, '93, at Morris, Tioga Co., Pa. Res. 1914, Tioga, W. Va. CHILDREN: Harry Emery, b. Dec. 1, 1881, at Morris, Pa. He is now (1914) cashier in the First National Bank of Wellsboro, Pa. (See Portrait.) He m. June 25, 1905, at Lawrenceville, Pa., Leora Marie Smith, dau. of William S. and Annie (Milson) Smith. CHILDREN: Margaret Milson, b. Dec. 29, 1907; Walter Stanton, b. July 6, 1909; Robert William, b. Apr. 7, 1911. The end. (3) Martha Jane Webster, (See Portrait) mar. May 13, 1873, at Morris, Tioga Co., Pa. William O'Connor, a lumberman, b. Feb. 15, 1851, at New Brunswick. They resided, '93, at Morris, Pa. CHILDREN: (O'Connor) (Born, at Morris, Pa.) Lura Lavina, March 23, 1877; Ada Alsina, Sep. 6, 1882; Edna M., April 18, 1884. Lura Lavina O'Connor, m. at Wellsboro, Pa., Apr. 12, 1899, Arlington Watkins Vaughn, b. March 21, 1877, son of Benjamin and Hannah (Best) Vaughn of Morris, Pa. Residence, 1915, 408 Euclid Ave., Elmira, N. Y. The end.

(4) Orrin Allen Webster, a farmer, mar. Oct. 15, 1882, at Stony Fork, Tioga Co., Pa., Clara, dau. of Charles and Margaret (Wilson) Comstock. They resided, '93, at Morris, Pa. He died of appendicitis in the Davis Memorial Hospital, Feb. 7, 1908. CHILDREN: (Born, at Morris, Pa.) Vernon, May 15, 1883; Nellie, Sept. 23, 1884; Hugh, Aug. 8, 1887; Jerome, b. Dec. 30, 1894, d. at Costello, Pa., Dec. 11, 1898. Vernon Webster, m. at Davis, W. Va., in July, 1911, Phoebe White of Hendricks, W. Va., b. Oct. 4, 1890. CHILDREN: Lorin, May 26, 1912; Levna, Dec. 17, 1913. Nellie Webster, m. Oct. 4, 1905, at Parsons, W. Va., George Davis of Hendricks, W. Va., where, 1914, they reside. CHILDREN: (Davis) Helen, b. Nov. 11, 1908. Hugh Webster, m. June 26, 1913, at Ansonville, Pa., Ennice McNeel, b. there, Mch. 31, 1891. Res. 1914, Watoga, W. Va.

(5) Daniel Webster, a blacksmith, mar. Dec. 20, 1881, at Morris, Tioga Co., Pa., Mary Jane, dau. of Alfred and Alice (Middaugh) Hart, b. Dec. 29, 1866, at Liberty, Tioga Co., Pa. They resided, '94, at Morris, Pa. CHILDREN: (Born at Morris, Pa.) Ray, Oct. 3, 1882; Earl, Nov. 11, 1883; Mary, Oct. 14, 1887; Nolley Orrin, March 23, 1891. The end.

(6) Robert Stanton Webster, a laborer, unmarried, '93, and resided at Morris, Pa. The end.

(7) Homer Grant Webster, a farmer, mar. Sep. 24, 1890, at Elmira, N. Y., Helen, dau. of Charles and Margaret (Wilson) Comstock, b. April 2, 1872, at Liberty, Tioga Co., Pa. They resided, '93, at Morris, Pa. CHILDREN: Jesse, b. Morris, Pa., May 17, 1891. The end.

(8) Sylvester James Webster, graduated from State Normal School at Mansfield, Tioga Co., Pa., in 1892. He was a school teacher, '93, unmarried, and resided at Morris, Pa. The end.

(9) Lowell Emmick Webster, a laborer, unmarried, '93, and resided at Morris, Pa. The end.

2. Mary Elizabeth Webster, b. Feb. 14, 1830, mar. Oct. 3, 1847, at Liberty, Tioga Co., Pa., Enoch Blackwell, a lumberman, b. Jan. 29, 1824, at Morris, Tioga Co., Pa., and, '93, they resided there. CHILDREN: (Blackwell) (Born at Morris, Pa.) Horace Williston, Oct. 1, 1848; Clara Ann, Nov. 13, 1850; Thomas, Sep. 10, 1852; Mary Adelaide, Feb. 27, 1854; Eugene, Aug. 3, 1856; Harriet, Jan. 17, 1861; Enoch, July 23, 1863, d. there March 15, 1866; Sylvester, Nov. 23, 1866; Miles, Jan. 17, 1870.

(1) Horace Williston Blackwell, a farmer, mar. Alice Wilkins. They resided, '93, at Morris, Pa. (2) Clara Ann, mar. William Henry Walters. They resided, '94, at Oregon Hill, Lycoming Co., Pa. (3) Thomas, a lumberman, mar. Jane Wilson, and they resided, '94, at Lloyds, Tioga Co., Pa. (4) Mary Adelaide, mar. Henry Teed, and they resided, '94, at Oregon Hill, Tioga Co., Pa. (5) Eugene, a merchant, mar. Mary Campbell. Residence, '94, Lloyds, Tioga Co., Pa. (6) Harriet, mar. William Plank. Residence, '94, Nauvoo, Tioga Co., Pa. (7) Sylvester, a laborer, mar. Cecil Fish. Residence, '94, Lloyds, Tioga Co., Pa. (8) Miles, a telegraph operator. Residence, '94, Hoytville, Tioga Co., Pa. The end.

3. Lydia Jane Webster, b. Oct. 30, 1833, mar. Sep. 5, 1852, at Morris, Tioga Co., Pa., George J. Clark, a farmer, b. Aug. 15, 1825, at McHenry tp., Lycoming Co., Pa. She d. at Brown, Lycoming Co., Pa., March 31, 1863, and he resided, '93, at same place. Post Office, Cedar Run, Pa. CHILDREN: (Clark) (Born at Brown, Pa.) Rachel Tamer, Aug. 27, 1853, d. there, April 12, 1863; Martha Ann, May 14, 1855, d. there, April 19, 1863; Viola Araminta, April 24, 1857, d. there, April 19, 1863; George Francis, July 15, 1859; Mary Emma, Jan. 4, 1862. George Francis Clark mar. Ida Brion. Mary Emma Clark mar. Edward Bovier, a laborer. The end.

4. Araminta Webster, b. May 16, 1836, mar. James Morrison, a farmer. She d. at Cedar Run, Lycoming Co., Pa., Nov. 20, 1857. He resided, '93, at Brown, Lycoming Co., Pa. The end.

5. **Harriet Webster**, b. Aug. 2, 1838, mar. June 7, 1857, at Morris, Tioga Co., Pa., Bethuel Diggan, a farmer, son of Edward and Mary (Gamble) Diggan, b. June 22, 1833, at Slate Run, Lycoming Co., Pa. She d. at Barbour's Mills, Pa., Feb. 13, 1864, and he resided, '93, at Huntersville, Lycoming Co., Pa. CHILDREN: (Diggan) (Born at Barbour's Mills, Lycoming Co., Pa.) Sylvester, June 21, 1858; Edward, Feb. 26, 1860; Mary Anna, May 4, 1862; Harriet, Dec. 24, 1864, d. in infancy.

(1) Sylvester Diggan, a farmer, resided, '93, at Huntersville, Lycoming Co., Pa. (2) Edward Diggan, an engineer, and Mary Ann, Diggan, resided at the same place. The end.

6. **Tamer Anna Webster**, b. July 23, 1840, resided, '93, at Wellsboro, Tioga Co., Pa., unmarried. At the death of her mother she was adopted by Judge R. G. White, President Judge, of Tioga County, Pa., and goes by the name of Anna White. In the winter of 1892-'93 she lived in Washington, D. C., in the family of Congressman William A. Stone, from Pittsburg, Pa., whose wife is her adopted sister. The end.

7. **Albina Webster**, b. June 19, 1844, mar. March 25, 1866, at Morris, Tioga Co., Pa., William Smith, a butcher, son of John Smith; and (?) in May, 1887, Robert Roland. She was divorced from William Smith. He d. in 1889. Robert Roland, d. May 25, 1888. She resided, '94, at Morris, Tioga Co., Pa. CHILDREN: (Smith) (Born at Morris, Pa.) Thomas E., March 27, 1867; Araminta, Nov. 10, 1868.

(1) Thomas E. Smith, a painter, resided, '94, at Elmira, N. Y. (2) Araminta Smith, mar. Sep. 7, 1887, Lewis Dyehe, a tanner. They resided, '94, at Morris, Pa. The end.

8. **George Ami Webster**, b. Sep. 22, 1845, a carpenter, mar. Nancy Putnam. They resided, '93, at 451 Maple Street, (Englewood) Chicago, Ill., or Elmira, N. Y. The end.

9. **John McCurdy Webster**, b. March 23, 1847, a carpenter and wheelwright, mar. Sep. 23, 1871, at Liberty, Tioga Co., Pa., Beulah, G., dau. of William Way and Mary Ann (Snyder) Babb, b. Sep. 12, 1851, at Morris, Tioga Co., Pa. They resided, '94, at Roulette, Potter Co., Pa. No issue. The end.

10. **Maria Betheny Webster**, b. Dec. 23, 1849, mar. Oct. 29, 1884, at Morris, Tioga Co., Pa., Henry Fisher Barrow, a foreman in a saw-mill, b. April 16, 1844. They resided, '94, at Blossburg, Tioga Co., Pa. No children. The end.

11. **Sylvester Augustus Webster**, b. Aug. 23, 1851, a carpenter, mar. June 30, 1882, at Wellsboro, Tioga Co., Pa., Elsie, dau. of Warren and Nancy (Duffey) Lewis, b. Aug. 21, 1854, at Morris, Tioga Co., Pa., where, '93, they resided. CHILDREN: (Born at Morris, Pa.) Clara Maud, March 17, 1883; Agnes Mabel, April 6, 1884; Miran McCurdy, May 11, 1885. The end.

CHAPTER LXVII.

Eighth Generation—Great Grand Children of Jonathan and Eunice Shailor and Elizabeth Willcox Webster of Sandisfield, Mass., in the Line of Thomas the son of Gov. John Webster.

FIRST GENERATION, GOV. JOHN AND AGNES WEBSTER.—SECOND, THOMAS AND ABIGAIL ALEXANDER WEBSTER.—THIRD, CAPT. JOHN AND ELIZABETH AND GRACE LOOMISE WEBSTER.—FOURTH, THOMAS AND LYDIA LYMAN WEBSTER.—FIFTH, JONATHAN AND EUNICE SHAILOR AND ELIZABETH WILLCOX WEBSTER.—SIXTH, CHILDREN OF JONATHAN AND EUNICE SHAILOR AND ELIZABETH WILLCOX WEBSTER NAMED IN THE DIVISIONS OF THIS CHAPTER.—SEVENTH, GRANDCHILDREN OF JONATHAN AND EUNICE SHAILOR AND ELIZABETH WILLCOX WEBSTER NAMED IN THE NUMBERED SECTIONS OF THIS CHAPTER.—EIGHTH, GREAT GRANDCHILDREN OF THE SAME NAMED IN THE NUMBERED PARAGRAPHS OF THIS CHAPTER, PRINTED IN HEAVY FACE TYPE.

First Division, showing the Great Grandchildren of Jonathan and Eunice Shailor and Elizabeth Willcox Webster by his son Jonathan Webster of Sandisfield, Berkshire Co., Mass., who married Huddah Orvis.

SECTION 1.—*Children of Huddah Webster (Jonathan, Jonathan, Thomas, Capt. John, Thomas, Gov. John) and her husband, Solomon Sackett of Sandisfield, Mass.*

1. Mary Sackett, b. August 21, 1816, m. June 15, 1836, Daniel B. Spaulding. They resided at Norfolk, Ct., where she d. Aug. 19, 1837. The end.

2. Rhoda Sackett, b. Dec. 12, 1817, mar. May 16, 1838, Daniel R. Spaulding, a lumber dealer, widower of her sister. They resided, '83, at Canaan, Conn. The end.

3. George Sackett, b. June 9, 1820, mar. Jan. 1, 1845, Orpha Cowles. They resided, '83, at Lincoln, Del., where he and his son are extensive fruit growers. They had one son. The end.

4. Solomon Sackett, Jr., b. May 24, 1823, mar. Nov. 21, 1847, Melissa Fargo. They resided, '83, at Colebrook, Conn., at which place he has lived since the Spring of 1867. His principal business since 1854 has been selling goods for the Winsted, Conn., manufacturers. He was a representative in the State Legislature, for Colebrook, in 1870 and 1882. Has been a selectman for the past

three years and has held other town offices. CHILDREN: Grove, b. March 18, 1851; George, Dec. 14, 1857; Frank, May 1, 1861.

(1) Grove Sackett mar. Dec. 25, 1879. He was, '83, Agent and Manager of a wholesale clock store, at Chicago, Ill., for the William L. Gilbert Clock Company, of Winsted, Conn. (2) George Sackett was, '83, book-keeper for the New England Pin Company, of Winsted, Conn. (3) Frank Sackett, a clock-maker, was, '83, in the employ of the Gilbert Clock Company, at Winsted, Conn. The end.

5. Lucretia Sackett, b. Aug. 26, 1828, mar. Feb. 20, 1850, John Nettleton, a farmer. They resided, '83, at Norfolk, Conn. The end.

6. Cordelia Sackett, b. May 31, 1836, mar. Jan. 1, 1849, John Healy, a farmer, and owner of a lumber mill. They resided, '83, at New Hartford, Conn. The end.

SECTION 2.—*Children of Roswell (Jonathan, Jonathan, Thomas, Capt. John, Thomas, Gov. John) and Betsey (Doud) Webster of Sullivan, Tioga Co., Pa.*

1. Amelia Webster, b. Feb. 11, 1815, mar. Jan. 9, 1834, Thomas Reynolds. She died, and he resided, '93, at Mainsburg, Tioga Co., Pa. CHILDREN: (Reynolds) (All b. in Tioga Co., Pa.) Martin Van Buren, Oct. 27, 1834; Cyrus, April 16, 1836; Lyman, Jan. 10, 1839; Nelson, Feb. 10, 1847; Asa, June 1, 1849, d. Sep. 6, 1850.

(1) Lyman Reynolds, served three years in late war in Co. C, 7th Penn. Vols. He died April 8, 1882. (2) Nelson Reynolds, lived '93, at Mainsburg, Tioga Co., Pa. The end.

2. Cyrus Webster, b. Apr. 18, 1816, a farmer, mar. at Sullivan, Tioga Co., Pa., Aug. 28, 1844, Deidamia Eveline Miller. She d. Oct. 7, 1866; and he d. Feb. 22, 1881. CHILDREN: (All b. in Sullivan tp., Tioga Co., Pa.) Charles Edgar, Oct. 26, 1845; Orso Sareno, Sep. 28, 1847, d. April 2, 1848; Betsey Jane, March 26, 1849; Elvira Deidamina, Aug. 3, 1850; Leonard Miller, Jan. 8, 1853, d. Dec. 7, 1861; Amelia Reynolds, July 31, 1855; Cyrus Lewis, Dec. 13, 1857, d. Feb. 12, 1858; Cyrus Augustus, Jan. 9, 1860, d. June 30, 1861; Deidamia Miller, Oct. 31, 1862.

(1) Charles Edgar Webster, a farmer, mar. Sarah Hart, of Charleston, Tioga Co., Pa. They resided, '84, in Iowa, and '93, at Cherry Flats, Tioga Co., Pa. CHILDREN: Three. The end.

(2) Betsey Jane Webster, mar. Jan. 1, 1868, at Blossburg, Tioga Co., Pa., Asa Beaumont Forrest, b. Nov. 12, 1846, at Mainsburg, Tioga Co., Pa. He served in the army during the war of the Rebellion for one year and six months, in Company I, 157th Pennsylvania Vols., and was wounded on the 18th of June, 1864, and is a pensioner. He also served in the Pennsylvania militia, 12th Regiment, National Guards, as a 1st Lieutenant, until Sep. 22, 1874, when he resigned to remove South. He has

been Superintendent of Oakwood Cemetery for the past 18 years. He is a Deacon in the Baptist Tabernacle Church, and also District Deputy Grand Master of Odd Fellows, of the 27th District of North Carolina. They resided, '93, at Raleigh, N. C. CHILDREN: (Forrest) (First two b. at Covington, Tioga Co., Pa., and the others, at Raleigh, N. C.) Jessie Lillian, Nov. 19, 1868, d. there, Sep. 6, 1870; George Claud, Feb. 5, 1871, d. at Raleigh, N. C., Nov. 13, 1878; Myrtle Catharine, Nov. 20, 1877, d. there, Aug. 13, 1878; Ward Webster, Sep. 1, 1879, d. there, June 13, 1889; Hugh Miller, June 3, 1883, d. there, Oct. 4, 1884; Mortimer Elliott, Feb. 9, 1886. The end.

(3) Elvira Deidamina Webster, mar. July 3, 1873, at East Charleston, Tioga Co., Pa., George A. Wheeler, a farmer, son of Noah and Laura A. Wheeler, b. June 11, 1850, at Cherry Flats, Tioga Co., Pa. He d. there, Sep. 16, 1884 and she, '93, resided same place. CHILDREN: (Wheeler) (Born at Cherry Flats, Pa.) Eugene H., Feb. 12, 1875; Clayton A. and Clyde E., twins, b. July 22, 1876; Bertha J., April 24, 1879. The end.

(4) Amelia Reynolds Webster, m. Feb. 15, 1879, at Mainsburg, Tioga Co., Pa., James Edward Dewey, a mechanic, b. June 22, 1859 (Dewey Genealogy gives it 1860), at Mainsburg, Pa., son of Sanford and Lorena (King) Dewey. He d. Dec. 2, 1882, at West Covington, Pa. She res. '99 at Coudersport, Pa. CHILDREN: None. The end.

(5) Deidamia Miller Webster, mar. Nov. 27, 1878, William M. Doud, a miller, son of Thomas O. and Mary Jane (Squires) Doud, b. April 26, 1859, at Mainsburg, Tioga Co., Pa. They resided, '93, at Coudersport, Tioga Co., Pa. No children. The end.

3. Lorena Webster, b. June 24, 1817, mar. Dec. 28, 1837, Philip Sebra, a farmer, son of Nehemiah H. Ripley, b. March 12, 1812, near Albany, N. Y. She d. June 3, 1888. He resided, '93, near Mansfield, Pa. CHILDREN: (Ripley) (All b. in Tioga Co., Pa., in Richmond township, two and a half miles East of Mansfield.) Hobart, Oct. 3, 1838; Homer J. (all of name), Dec. 8, 1839; Ezra, Feb. 10, 1841; Joel, July 13, 1842, d. April 1, 1844; Volney, Oct. 5, 1843; Lucy Ann, Feb. 27, 1845; Roswell Philip, Aug. 26, 1846; Charles Crescen, June 25, 1848; Philander Webster, Feb. 6, 1854; Bertha Jerusha, Jan. 19, 1863, d. Aug. 20, 1872, at Richmond tp., Tioga Co., Pa.

(1) Hobart Ripley, a teacher, was a graduate from the Binghamton (N. Y.) Commercial College. He served three years in the Union army during the late war of the Rebellion, as a private and corporal in Company H, 6th Pennsylvania Reserve Vol. Infantry. He has been Register of Wills, Recorder of Deeds, and Clerk of Orphan's Court since Jan. 2, 1888. Resided, '93, at Akinsville, Morgan Co., Mo. The end.

(2) Homer J. Ripley, graduated from Binghamton Commercial College, and mar. Nov. 1, 1869, Adalena R. Rumsey. He enlisted in the Regular Army, in 1861; served from August 27, 1862, to Jan. 1, 1871, in 14th and 32d United States Infantry, as a Private, Sergeant, Commissary Sergeant, 2d Lieutenant, 1st Lieutenant, and Captain, and resigned after this service. He was, '84, a merchant and the Postmaster, at Mainsburg, Tioga Co., Pa., and '93, he was Register of Wills, Recorder of Deeds,

and Clerk of Orphans' Court, of Tioga County, Pa., and his Post Office address, Wellshoro, same county. The end.

(3) Ezra Ripley, a farmer, mar. in 1869, Mary Ann Wills, of Oneida County, N. Y. He served in the Union army during the late war of the Rebellion, as a private and Corporal over four years, in Company B, 101st Pennsylvania Vol. Infantry, nearly a year of which time was spent as a prisoner of war in Andersonville Prison. He resided, '93, at Camden, Oneida Co., N. Y. The end.

(4) Volney Ripley, a farmer, mar. Jan. 8, 1866, Ameda Rumsey. He served two years in the Union army, during the late war of the Rebellion, in Company K, 219th Pennsylvania Vol. Infantry. They resided, '93, at Mansfield, Tioga Co., Pa. The end.

(5) Lucy Ann Ripley, mar. April 4, 1866, Joseph B. Rumsey. She d. Jan. 18, 1873, at Mansfield, Tioga Co., Pa. CHILDREN: Two sons. The end.

(6) Roswell Philip Ripley, a farmer, mar. Jan. 21, 1863, Julia Ann Rumsey, and they resided, '84, at Mainesburg, Tioga Co., Pa., and, '93, at Mansfield, Pa. The end.

(7) Charles Crescen Ripley, unmarried, '93, and resided at Mansfield, Pa. The end.

(8) Philander Webster Ripley, a railroad express messenger, mar. Sep. 9, 1874, Julia O. Johnson. They resided, '93, at 1342 Capouse Avenue, Scranton, Pa. The end.

4. Joel Webster, a farmer, b. Feb. 11, 1819, mar. at Sullivan, Tioga Co., Pa., Dec. 31, 1849, Nancy Jane, dau. of Myron and Mary Ann (Lillebridge) Rockwell, b. Aug. 17, 1827, at Columbia (Cross Roads?), Bradford Co., Pa. They resided at Sullivan, Pa., until March 23, 1854, and then removed to the north part of Rutland, Tioga Co., Pa. They resided '76, and probably '84 in Rutland, Pa. CHILDREN: (Two eldest b. in Sullivan, Pa., and the rest in Rutland, Pa.) Joel Orlando, Jan. 25, 1851; Elizabeth Ann, Aug. 10, 1853; Myron Laban, Aug. 10, 1855; Horace Frank, Nov. 26, 1859; Roswell Herbert (or Herbert Roswell), b. Oct. 31, 1861; Frederick Elias, April 9, 1865.

(1) Joel Orlando Webster, a farmer, mar. May 24, 1874, at Rutland, Tioga Co., Pa., Fannie Frances, dau. of P. and Julia (Newberry) Ely, b. Oct. 20, 1852, at Wellshoro, Chemung Co., N. Y. They settled in Rutland (Daggett's Mills), Tioga Co., Pa., where, in April, '76, they were living. Residence, '84, Mainesburg, Pa. CHILDREN: Joel Edwin, b. at Rutland, Pa., March 20, 1875. (2) Horace Frank Webster, was, '84, teaching school at Daggett's Mills, Tioga Co., Pa., and, '93, was at Harrison Valley, Potter Co., Pa. (3) Roswell Herbert Webster, mar. Oct. 29, 1883, Anna Moore, b. Oct. 8, 1862. The end.

5. Allen F. Webster, a farmer, b. Sep. 10, 1820, mar. at Sullivan, Tioga Co., Pa., Feb. 10, 1848, Nancy Jane Hager. He died at Richmond, (Pa.) Jan. 22, 1876. She resided '84 in Tioga Co., Pa. CHILDREN: (Both b. at Sullivan, Pa.) Elsie Elizabeth, May 14, 1855; Amanda Lorena, March 14, 1859, d. March 20, 1872.

(1) Elsie Elizabeth Webster, mar. Feb. 13, 1877, William Bowen, of Charleston, Tioga Co., Pa. They resided, '93, at Cherry Flats, Tioga Co., Pa. CHILDREN: (Bowen) Fred Allen, b. May 31, 1880; Minnie Rena, July 13, 1883. The end.

6. Roswell Doud Webster, a farmer, b. Aug. 3, 1823, mar. Dec. 23, 1852, Mary Jane Soper, of Sylvania, Bradford Co., Pa. They settled at Sullivan, Tioga Co., Pa. They resided '84 at Mansfield, Tioga Co., Pa. CHILDREN: (All b. in Tioga Co., Pa.) Philemon Doud, May 19, 1854, d. Jan. 31, 1856; Eugene Erwin, Dec. 14, 1856; Delbert Samuel, Nov. 25, 1859, d. Oct. 8, 1861; Florence Elizabeth, Feb. 28, 1862.

(1) Eugene Erwin Webster graduated from the State Normal School, Mansfield, Pa., in 1874, and from Baltimore Medical College, in 1882. He was, '93, practicing medicine and keeping a drug store, at Woodhull, Steuben Co., N. Y. (2) Florence Elizabeth Webster, mar. Dec. 28, 1881, Fred McDongal. They resided, '84, at Southport, Chemung Co., N. Y., and '93, at Mansfield, Pa. CHILDREN: (McDongal) Guy Eugene, b. Dec. 12, 1882; a dau., b. Jan. 12, 1884. The end.

7. Huldah Webster, b. Aug. 28, 1825, mar. Aug. 28, 1845, Orrin Dodg, of Sullivan, Tioga Co., Pa. She d. June 28, 1857. CHILDREN: (Dodg) Orson Orrin, b. April 28, 1847. The end.

8. Philander Webster, a farmer, b. April 11, 1827, mar. in Rutland, Tioga Co., Pa., Nov. 15, 1859, Mary Ann Rockwell. She d. Feb. 15, 1864; and he, June 1, 1866. CHILDREN: (All b. in Tioga Co., Pa.) Betsey Ann, Nov. 26, 1860; Wilson Lasell, March 3, 1862; Hobert Rockwell, Feb. 11, 1864.

(1) Betsey Ann Webster, mar. Jan. 1, 1880, Chene Mainord. They resided, '93, at Delmar, Tioga Co., Pa. CHILDREN: Hobert, b. Sep. 25, 1880; Howard, March 27, 1882; Reede, Oct. 6, 1883. (2) Wilson Lasell Webster, mar. June 4, 1882, Ann Fletcher, of Sullivan, Tioga Co., Pa., where, '84, they resided. CHILDREN: Mary Ann, b. Jan. 2, 1884. (3) Hobert Rockwell Webster was graduated from the State Normal School, Mansfield, Pa., in 1882. He intends to follow teaching. Resided, '93, at No. 222 East 126th Street, New York City. The end.

9. Ann Cudworth Webster, b. June 25, 1830, mar. at Sullivan, Tioga Co., Pa., Nov. 11, 1852, Warren Miller. They resided '84 in Tioga Co., Pa. CHILDREN: (Miller) (All b. in Tioga Co., Pa.) Charles Warren, June 21, 1854, d. Nov. 4, 1861; Joel Orson, July 23, 1855, d. Nov. 9, 1861; George Washington, March 15, 1858, d. Nov. 11, 1861; Anna Jane, Sep. 4, 1862; Leonard, Aug. 11, 1867; Mary Ette, March 20, 1869; Lorena, Aug. 20, 1870.

(1) Ann Jane Miller, mar. Oct. 31, 1881, Lewis Scott. They had Raymond, b. Aug. 12, 1882, and res. '93 at Cherry Flatts, Tioga Co., Pa. (2) Mary Ette Miller, mar. Henry Brown. (3) Lorena Miller mar. Evan Chas. Howell (4) Leonard Miller, and the others all reside at Cherry Flatts, Pa. The end.

SECTION 3.—*Children of Dea. Abiel (Jonathan, Jonathan, Thomas, Capt. John, Thomas, Gov. John) and Mary (Gillette) and Sarah (Doolittle) Webster of Sandisfield and New Marlborough, Mass.*

1. **Gillette Abial Webster**, b. March 4, 1819, a farmer and peddler, mar. (1) at North Colebrook, Conn., Feb. 15, 1842, Mary Cobb, b. Oct. 17, 1822, at Colebrook, Conn.; and (2) July 22, 1853, Mrs. Fidelia Bently, of Sandisfield, Mass. He removed to Charleston, Tioga Co., Pa., in 1859. His first wife d. April 21, 1851, at New Marlborough, Berkshire Co., Mass. He and his second wife resided '83 at Wellsboro, Tioga Co., Pa. CHILDREN: (By first m.) Edward Wellington, b. July 1, 1843; Ozias Spencer, b. at New Marlborough, Mass., July 20, 1845; Merritt Abial, same place, Sep. 4, 1849; (By second m.) No children.

(1) Edward Wellington Webster never married. He served in the Union army, in the war of the Rebellion. In 1863, for six months, in the 1st Battalion of Penn. Vols.; enlisted Sep. 6, 1864, in Company G, 297th Penn. Vols. He was a Corporal. Was killed at the storming of Fort Mahon, near Petersburg, Va., Sunday morning, April 2, 1865, a ball piercing his brain. He was buried in the soldier's winding sheet. The end.

(2) **Ozias Spencer Webster**, a printer, and formerly editor of "The Westfield Idea," and "The Tioga County Leader," mar. May 6, 1868, at Wellsboro, Pa., Lucinda English, a teacher, b. Aug. 16, 1846, dau. of Richard and Lovisa (Henry) English. She died Dec. 9, 1888, at Washington, D. C. He served in the army, Co. A, 1st Battalion Pa. Inf. He m. (2) Feb. 25, 1892, at Washington, D. C., Julia I. Smith. They resided, 1914, at 35 V St., N. E., Washington, D. C. CHILDREN: (1st m.) Gratia Mary, b. Sep. 14, 1870, at Troy, Pa.; Eva Kennedy, b. Dec. 3, 1873, at Owego, N. Y.; Edward Harlan, b. Sep. 13, 1876, at Westfield, Pa. (2d m.) Mildred Ellen, b. July 21, 1893. Eva Kennedy Webster m. Nov. 15, 1899, Marcus L. Byng, a draftsman, of Washington, D. C. CHILDREN: (Byng) Harlan Webster, b. Aug. 24, 1900, at Washington, D. C. Edward Harlan Webster m. June 19, 1912, in Brooklyn, N. Y., Katharine Eleanor Blossom. He is a graduate of Bowdoin College (A. B.) and teacher of English in High School. Residence, 1914, 87 Monmouth St., Springfield, Mass. Gratia Mary Webster, ditto. The end.

(3) **Merritt Abial Webster**, a printer, mar. April 11, 1876, Julia A. Jackson of Oswego, N. Y., b. July 14, 1860, at Flatbrook, N. J., and resided, 1914, at Owego, N. Y. No children. The end.

2. **Mary Ann Webster**, b. Sep. 4, 1821, died unmarried, July 24, 1850, in her 29th year.

3. **Seth Roberts Webster**, b. Aug. 2, 1825, a sash manufacturer, mar. June 11, 1851, at New Marlboro, Mass., Matilda Harriet Walter, of Southfield, Mass., who after his death married, Feb. 11, 1866, John T. Smith, son of Henry and Lorida Smith. Seth Roberts Webster resided at Southfield, Berkshire Co., Mass. He was a member of Company K, 49th Massachusetts Vols., during

the late war; was enrolled Oct. 14, 1862, and died of disease in hospital at Baton Rouge, La., March 15, 1863, and is buried at Southfield, Mass. John T. Smith and wife resided '83 at Plymouth, Conn. 1905, Winsted, Conn. CHILDREN: (Webster) (All b. at Southfield. (New Marlborough, Mass.) Ellen Maria, June 27, 1852, d. Nov. 4, 1864; Lucy Roberts, Sep. 12, 1855; Mary Emily, Oct. 18, 1857. (1) Lucy Roberts Webster, mar. Chas. J. Gould, res. '83, Jamestown, Cloud Co., Kansas, and had four children. (2) Mary Emily Webster, mar. Nov. 30, 1882, Edwin Emmons of Plymouth, Ct. The end.

SECTION 4.—*Children of Horace (Jonathan, Jonathan, Thomas, Capt. John, Thomas, Gov. John) and Almira (Blakesley) Webster of Thompson, Geauga Co., Ohio.*

1. Dennis Webster, a farmer and cooper, b. Oct. 28, 1819, mar. (1) March 18, 1844, Charlotte Ray, of Thompson, O., b. Nov. 7, 1825; and (2) April 15, 1853, Hannah Watson, of Harpersfield, Ashtabula Co., O.; and (3) Oct. 20, 1856, Mary Watson, of same place. His first wife d. in February, 1853; and his second wife, Sep. 10, 1856. He and his third wife resided '83 at Thompson, Geauga Co., O. CHILDREN: (By first m.) George, b. Oct. 30, 1845; Minerva, July 15, 1849; (By second m.) Earl, Feb. 8, 1854; (By third wife) Thede Issiline, Oct. 9, 1857; Emma Jane, Nov. 19, 1861; Addie May, Jan. 9, 1867; Frank Horace, July 20, 1870.

(1) George Webster, a cooper and farmer, mar. Oct. 5, 1875, Vieta Gaines, of Madison, O. CHILDREN: Willis, b. Nov. 4, 1876. (2) Minerva Webster, mar. in May, 1867, Lynn Arnold, of Thompson, O. CHILDREN: (Arnold) Bertie Lyman, b. Aug. 6, 1869; Jennie Lavern, Nov. 4, 1874, d. Sep. 5, 1881; Margie Marie, Oct. 15, 1882. (3) Earl Webster, a farmer, mar. Nov. 4, 1873, Caroline Trask, of Leroy, O. They resided, '83, at Thompson, Geauga Co., O. CHILDREN: Lizzie Almira, b. Oct. 3, 1874; Ralph Dennis, Dec. 16, 1882. (4) Thede Issiline, dau. of Dennis and Mary (Watson) Webster, mar. Dec. 28, 1880, Julius Earnst, a farmer, of Thompson, O. The end.

2. Harriet Webster, b. Dec. 1, 1822, mar. April 22, 1840, Eliakem Stockwell, of Thompson, Geauga Co., O. He d. Oct. 29, 1878. She resided, '83, at LeRoy, Medina Co., O. CHILDREN: (Stockwell) Jane Almira, b. April 26, 1841; Helen Justina, Feb. 23, 1843, d. July 29, 1846; Caroline Lovina, Feb. 26, 1846; Albert Eliakem, Jan. 13, 1854, d. Sep. 14, 1866.

(1) Jane Almira Stockwell, mar. in December, 1853, Daniel Arnold, a farmer and sawyer, of Thompson, O. They resided, '83, at LeRoy, Medina Co., O. (2) Caroline Lovina Stockwell, mar. in December, 1865, Ralph Chase, a farmer, of LeRoy, O. She d. May 12, 1876. CHILDREN: (Chase) Clara J., b. July 30, 1867; Hattie J., May 19, 1874. The end.

3. Horace Webster, Jr., b. Sep. 21, 1824, a farmer, mar. Oct. 10, 1850, Eliza Jane Morse, of Thompson, O., b. July 8, 1827, at

Perry, O. He removed from Thompson, Geauga Co., O., to Perry, Lake Co., O., in March, 1862, and returned to Thompson, in March, 1864. He was town trustee from 1865 to 1870, and real estate assessor in 1870. They resided '83 at Thompson, O. CHILDREN: (First three b. at Thompson, O., and the twins at Perry, O.) Hilon H. (all of name), Oct. 7, 1852; Frank, Oct. 23, 1854, d. Aug. 29, 1864; Jane, Jan. 1, 1857, d. June 2, 1862; twins, Harry and Hattie, Sep. 11, 1862, and Hattie d. May 8, 1881. Hilon H. Webster, a farmer, mar. Oct. 8, 1873, Alta Miller of Montville, Ohio, b. July, 1856, where, '83, they resided. CHILD: Carl, b. there Nov. 1, 1878. The end.

4. **Amanda Webster**, b. July 26, 1826, mar. at Madison, Lake Co., O., Aug. 18, 1845, Ervin Warren, of Thompson, O. They resided, '83, at Thompson, Geauga Co., O. CHILDREN: (Warren) Celestia Elizabeth, b. Nov. 26, 1846; Alice Marie, Dec. 3, 1849; Bishop Erwin, June 3, 1853; Wells Arthur, Nov. 28, 1856, d. June 1, 1858; twins, Martin Duane and Martha Jane, Sep. 26, 1859.

(1) Celestia Elizabeth Warren, mar. in April, 1882, Edwin Brockett, a carpenter and joiner, of Freedom, Portage Co., O. (2) Alice Marie Warren, mar. Dec. 14, 1870, Henry J. Smith, of Thompson, O. CHILDREN: (Smith) Maud Estella, b. Sep. 3, 1872, d. May 8, 1874; Gertrude May, Nov. 24, 1875. (3) Bishop Erwin Warren, mar. in January, 1879, Mary Jepson, of Leroy, Medina Co., O. (4) Martha Jane Warren, mar. Nov. 2, 1880, William Wallace, a farmer, of Thompson, O. They resided, '83, at Leroy, O. The end.

SECTION 5.—*Children of Jonathan, Jr. (Jonathan, Jonathan, Thomas, Capt. John, Thomas, Gov. John) and Jerusha (Holt) Webster of Norfolk, Litchfield Co., Ct.*

1. **Elizabeth Webster**, b. Sep. 26, 1821, died unmarried at Norfolk, Ct., Jan. 20, 1843. The end.

2. **Edward Roswell Webster**, b. Jan. 2, 1824, a farmer and merchant, mar. Feb. 28, 1857, Henrietta Crandal, of Millport, Chemung Co., N. Y., where they resided until 1859, when they removed to Mainesburgh, Pa. After his death she mar. (?) Oct. 28, 1878, Irving Sanders Harkness.

Edward Roswell Webster was engaged in the mercantile business at Mainesburgh, and Mansfield, Tioga Co., Pa., from 1859 to 1865, and the rest of his life was engaged in farming. He was Justice of the Peace at Mansfield, Pa., for five years just prior to his death. He died at Mansfield, Pa., Nov. 13, 1872.

Irving Sanders Harkness and his wife resided '84 at Cherry Flats, Tioga Co., Pa. CHILDREN: (Webster) Louisa Estella, b. at Millport, N. Y., June 17, 1858, and mar. July 1, 1883, Edward John Bailey, a telegrapher, of Cherry Flats, Pa. They res. '84 at Pine City, Chemung Co., N. Y. The end.

3. Eugene B. Webster, b. Jan. 26, 1826, a farmer, mar. at Norfolk, Ct., Nov. 20, 1848, Julia Simons, of Winchester, Conn. They resided for a short time at Norfolk, Conn., and then removed to North Canaan, Conn., where they resided in '84. CHILDREN: Ella Irene, Oct. 31, 1849; Ernest Irving, May 13, 1860.

(1) Ella Irene Webster, mar. (1) Nov. 4, 1868, John Jewell, of Cornwall, Conn., and he d. April 24, 1869; and she mar. (2) Dec. 29, 1870, at Hartsville, Mass., Alonzo B. Garfield, a merchant, of Monterey, Berkshire, Co., Mass., and they resided there for some time, and then removed to North Canaan, Conn., where '84, they resided. CHILDREN: (First two b. at Monterey, Mass., and the others at North Canaan, Conn.) (By first mar., none). (By second mar.) (Garfield) Eugene Webster, July 5, 1873, d. there, Jan. 21, 1874; Flora Julia, July 9, 1875, d. at North Canaan, Conn., Feb. 23, 1882; Hattie Emily, March 27, 1877; James Alonzo, Aug. 7, 1883. (2) Ernest Irving Webster, a licensed pharmacist, mar. at Waterbury, Conn., March 4, 1884, Katie Fellows, of same place. He has also been employed in plating shop there. They resided, '84, at East Canaan, Conn. CHILDREN: Edgar Aisten, b. Longmeadow, Mass., Dec. 1, 1887; dau., Russell, Mass., May 13, 1890; Duaine Earl, b. Longmeadow, Feb. 3, 1893. The end.

4. William Edgar Webster, b. March 25, 1828, a lumberman, mar. at Belchertown, Hampshire Co., Mass., Oct. 5, 1851, Susan S. Braman, dau. of Francis Braman. After his death she mar. William P. Bidwell, and resided, 1884, at Stafford Springs, Ct. William Edgar Webster was drowned in the Mississippi river while lumbering, April 22, 1856, at Lyons, Iowa. CHILDREN: (Webster) William, b. at Palmer, Mass., Sep. 21, 1852; George Edward, b. at Belchertown, Mass., Dec. 17, 1854, d. Aug. 28, 1855, at Fulton, Ills.

(1) William Webster, a butcher, mar. in 1873, at Southbridge, Worcester Co., Mass, Clara N. Davis. They resided, '84, at Stafford Springs, Conn. CHILDREN: Rose Nildred, was 9 yrs. old in '83; Clara Louise, was 7 mos. old in '83. The end.

5. Euphelia Webster, b. May 16, 1830, mar. at North Canaan, Conn., Sep. 15, 1853, William Eggleston, a carpenter. They resided, '84, at Norfolk, Conn. CHILDREN: (Eggleston) William, b. Oct. 19, 1855; Mary, b. Sep. 6, 1860. Wm. a farmer and both res. '84 Norfolk, Ct. The end.

6. John Henry Webster, b. Aug. 29, 1834, a farmer and school-teacher, mar. (1) Nov. 5, 1854, Mary Simons, of Winchester, Conn.; and (2) at Winsted, Conn., Nov. 11, 1863, Mary E. Johnson, of Norfolk, Conn. His first wife d. Sep. 14, 1859, and he d. suddenly of heart disease at North Canaan, Conn., May 10, 1872. His widow and children resided '84 on the farm he owned at North Canaan, Con. CHILDREN: (All b. at North Canaan, Ct.) (By first mar., none.) (By second mar.) Charles Augustine, b. July 26, 1865;

Myron Edward, May 27, 1867; Willie Edgar, Sep. 7, 1869; John Henry July 6, 1871. Chas. Augustine d. Aug. 14, 1880, from lock-jaw caused by stopping on a scythe. John Henry an operative m. at Great Barrington, Mass., May 26, 1896, Anna L. Osborn, aged 26, b. Great Barrington. The end.

7. James Augustus Webster, b. Oct. 25, 1836, a twin, an attorney-at-law (under the title of A. J. Webster,) mar. Oct. 24, 1861, Ida Pinkham Gray, of Gray's Valley, Sullivan township, Tioga Co., Pa., b. April 11, 1843. They resided, '84, at Williamsport, Pa. She died at Bath, N. Y., May 9, 1913. Burial at Williamsport, Pa. The members of the family named below reside at Alpine, Benton Co., Oregon. CHILDREN: (First b. at Mainesburgh, Pa., four following at Mansfield, Pa., and the last three at Williamsport, Pa.) James Gray, Oct. 9, 1862; Charles Augustus, Aug. 18, 1865; Mattie Pinkham, Nov. 21, 1868; Minnie May, March 9, 1873, d. at Williamsport, Pa., April 10, 1880; Emma Vesta, Aug. 18, 1875; Daniel Weaver, July 3, 1878; Julia Florence, Aug. 25, 1880; Mark Augustine, July 12, 1883. Jas. Gray a merchant tailor at, '84, Williamsport, Pa.; Chas. Augustus a shorthand reporter. The end.

8. James Augustine Webster, b. Oct. 25, 1836 (twin), a physician, mar. at South Manchester, Conn., Jan. 24, 1860, Emily Keeney, of same place. They removed to Killingworth, Conn. He was graduated at Pittsfield, Mass., Medical College, Nov. 23, 1858, and practiced medicine at South Manchester, Conn. He died at Killingworth, Conn., Jan. 1, 1864. His widow resided, '84, at South Manchester, Conn. CHILDREN: Ida May, b. at South Manchester, Conn., June 3, 1861, and mar. Oct. 4, 1883, as his 2d wife, Homer R. Hale a drug merchant of South Manchester, Ct., where, '84, they resided. The end.

SECTION 6.—*Children of Allen (Jonathan, Jonathan, Thomas, Capt. John, Thomas, Gov. John) and Laura Ann (Tinkham) Webster of Sullivan, Tioga Co., Pa.*

1. Alvan Norton Webster, b. Apr. 5, 1829, a farmer, mar. at Delmar, Tioga Co., Pa., July 16, 1856, Esther Maria, dau. of Moses and Esther (Eusworth) Wooster, b. March 8, 1832, at Chenango Co., N. Y. They resided, '84, at Delmar, Tioga Co., Pa. He resided, '95, at Olmsville, Tioga Co., Pa. CHILDREN: (All b. at Delmar, Tioga Co., Pa.) Ellen Estella, b. Oct. 11, 1857, d. July 20, 1862; Violetta (or Lettie) Jan. 4, 1860; Carrie Marie, May 21, 1863; Sarah Lin, Dec. 8, 1865.

(1) Violetta Webster, mar. June 15, 1881, Luther Walbridge, a farmer. They resided, '93, at Stony Fork, Tioga Co., Pa. They have children.
(2) Carrie Marie Webster, mar. June 10, 1885, at Delmar, Tioga Co., Pa., Arthur Wesley Stratton, a farmer, son of George Wesley and Mary Jane

(Webb) Stratton, b. Oct. 11, 1863, at Oxford, Chenango Co., N. Y. They resided, '94, at Stony Fork, Pa. CHILDREN: (Stratton) (Born at Delmar, Pa.) Mable, March 27, 1886, d. there, May 3, 1886; Lena May, June 27, 1887; Minor Alvin, July 7, 1890. (3) Sarah Lin Webster, mar. Dec. 8, 1887, at Olmsville, Tioga Co., Pa., William Francis Gitchell, a farmer, son of Francis and Polly (Decker) Gitchell, b. June 15, 1862, at Corning, Steuben Co., N. Y. They resided, '94, at Olmsville, Tioga Co., Pa. CHILDREN: (Gitchell) (Born at Delmar, Pa.) Gordon Webster, July 14, 1888; Gilbert Francis, Feb. 1, 1891. The end.

2. **Solomon Sackett Webster**, b. Jan. 5, 1832, a farmer, mar. May 21, 1861, Susie Elizabeth, dau. of Gilbert and Deziah (Rumsey) Grandy, b. March 21, 1838, at Sullivan township, Tioga Co., Pa. They resided, '84, at Mansfield, Tioga Co., Pa. He d. April 5, 1893, at Mansfield, Pa., where she still resides. CHILDREN: Oscar Laertis, b. at Sullivan, Pa., March 10, 1865; Clinton Montgomery, Jan. 5, 1870; Cora Ellen, Nov. 7, 1871; Ellen Gusta, Dec. 25, 1875, d. at Sullivan, Tioga Co., Pa., Oct. 27, 1893.

(1) Oscar Laertis Webster, a farmer, m. Sep. 16, 1888, in Richmond tp., Tioga Co., Pa. Martha Viola Clark, dau. of Morris B. and Mariette Richmond Clark, b. in July, 1874, at Richmond, Pa. They resided, '93, in Richmond tp., (Post Office, Mansfield) Pa. CHILDREN: (Webster) Morris Clinton, b. at Richmond, Pa., Jan. 24, 1890. (2) Clinton Montgomery Webster, a farmer, unmarried, '93, and resided at home with his mother, at Mansfield, Pa. (3) Cora Ellen, a sister, a teacher unmarried, '92, and resided at home with her mother, at Mansfield, Pa. The end.

3. **James Dudley Webster**, b. May 24, 1834, a farmer, mar. (1) March 13, 1861, Mary Adeline, dau. of Solomon and Adelaide (O'Neal) Mattason, b. in 1840, at Cooper's Plains, N. Y.; and (2) April 2, 1871, Permelia Rebecca, dau. of Marvin and Laura (Gaylord) Perry, b. July 5, 1837, at Mansfield, Tioga Co., Pa. His first wife d. May 21, 1868, at Mansfield, Tioga Co., Pa. He and his 2d wife resided, '93, at Delmar, Tioga Co., Pa., or Shippen, Tioga Co., Pa. CHILDREN: (By first mar.) Judd Lew, b. at Sullivan, Tioga Co., Pa., June 9, 1862; Merwin Mattason, b. at Mansfield, Tioga Co., Pa., May 16, 1868; (By second mar.) Walter Marvin, same place, Sep. 8, 1872; May (or Mary) Laura, b. at Mainesburgh, Tioga Co., Pa., April 29, 1874, d. at Shippen, Tioga Co., Pa., July 20, 1878; Allen James, b. at Shippen, Pa., June 12, 1879.

(1) Judd Lew Webster, a farmer, mar. Dec. 2, 1891, at Corning, N. Y., Clara, dau. of Lorenzo and Phoebe Alfonsan (Knowlton) Miller, b. May 16, 1874, at Delmar, Pa., and they resided, '93, at that place. CHILDREN: Ola May, b. at Shippen, Tioga Co., Pa., May 31, 1893. (2) Merwin Mattason Webster, a farmer, resided, '93, at Delmar, Pa. (3) Walter Marvin Webster, resided, 1892, at Delmar, Pa. The end.

4. **Tryphena Katurah Webster**, b. July 6, 1836, mar. at Mansfield, Tioga Co., Pa., April 5, 1871, Noah William, a farmer, son

of William and Lillis (Dickinson) Bradway, b. April 18, 1822, at Greigsville, Livingston Co., N. Y. They resided from marriage to February, 1848, at Mansfield, Pa., when they removed to their present place of residence. They resided, '93, at Canoe Camp, Tioga Co., Pa. CHILDREN: (Bradway) William Dickinson, b. at Mansfield, Pa., Oct. 21, 1872, a farmer, res., '93, at Canoe Camp, Pa. The end.

5. William Henry Webster, b. Sep. 21, 1838, a farmer, mar. Oct. 21, 1872, Emma Case, of Sullivan, Tioga Co., Pa., where they resided, '84. They resided, '93, at Mainesburgh, Tioga Co., Pa. CHILDREN: (All b. at Sullivan, Pa.) George Ernest, Jan. 30, 1874; Mark Allen, Oct. 27, 1877; Clara Moore, April 12, 1879. The end.

6. Rhoda Clarissa Webster, b. Oct. 11, 1853, unmarried, '93, and resided at Mainesburgh, Tioga Co., Pa. The end.

7. Orso Allen Webster, b. Feb. 4, 1857, a farmer, mar. at Mansfield, Tioga Co., Pa., April 8, 1890, May, dau. of Enos and Emeline R. (Baity) Rose, b. April 23, 1863, at Sullivan, Tioga Co., Pa. They resided, '93, at Mainesburgh, Tioga Co., Pa. 1913, Covington, Pa. CHILDREN: Child b. at Sullivan, Tioga Co., Pa., April 19, 1893, d. same day. The end.

8. Burt Abial Webster, b. May 6, 1860, a farmer, mar. at Covington, Tioga Co., Pa., Jan. 26, 1884, Ellen J., dau. of Charles and Elizabeth Gennett (Walker) Jaquish, b. July 7, 1852, at Sullivan, Tioga Co., Pa. They resided, '93, at Covington, Pa. CHILDREN: Charley, b. at Sullivan, Pa., Aug. 15, 1890; Ethel, b. at Covington, Pa., Sep. 23, 1892. The end.

Second Division, showing the Great Grandchildren of Jonathan and Eunice Shailor and Elizabeth Willeox Webster by his son Joel Webster of Bakersfield, Franklin Co., Vt., who married Hannah Billings.

SECTION 1.—*Children of Daniel Billings (Joel, Jonathan, Thomas, Capt. John, Thomas, Gov. John) and Betsey Maria (Dean) Webster of Enosburg, Franklin Co., and Johnson, Lamoille Co., Vt.*

1. Harriet Lorane Webster, b. Feb. 18, 1831, mar. at Cambridge, Vt., Jan. 23, 1850, Horace Jendevine, a farmer, of Waterville, Vt. They resided, '84, at Clifton, Monroe Co., Wis. CHILDREN: (Jendevine) Laura, b. at Cambridge, Vt., Oct. 27, 1850; Dannon, b. at Clifton, Wis., Jan. 14, 1853; (the next two b. at Belvidere, Vt., and the three following at Clifton, Wis.) Annie Maria, Sep. 29, 1856; Frank, May 17, 1858; Fred, April 10, 1860; Hattie P., Oct. 22, 1862; Walter O., June 4, 1872.

(1) Laura Jendevine, m. April 28, 1872, William Lumsden of Clifton, Monroe Co., Wis., where, 1884, they resided. CHILDREN: (Lumsden)

(Born at Clifton, Wis.) Ellen Jane, Feb. 21, 1873; William, Aug. 26, 1874; Charles, Oct. 10, 1876; John, Dec. 5, 1878; James, Jan. 9, 1881; David, Oct. 11, 1882. (2) Dannon Jendevine, mar. Sep. 29, 1880, Mary Hargrave. They resided, '84, at Grange, Pipe Stone Co., Minn. CHILDREN: Lena, b. Aug. 15, 1881. (3) Frank Jendevine, resided, '84, at Grange, Minn. (4) Hattie P. Jendevine, mar. Jan. 1, 1883, Sheldon Rany, of Fountain, Juneau Co., Wis. CHILDREN: (Rany) Fern, b. Oct. 16, 1883. The end.

2. Daniel Billings Webster, b. May 9, 1832, a farmer, mar. Nov. 1, 1864, in Illinois, Gracie Hebden. They resided, '84, at Robinson, Summit Co., Col., and, '92, at Kokomo, Summit Co., Col. CHILDREN: (Both b. at El Paso, Woodford Co., Ills.) Rhoda Lavinia, Oct. 2, 1866; Eva Maria, Feb. 6, 1871. Rhoda is unmarried and res., '92, at Normal, Ill. The end.

3. Ellen Jane Webster, b. Aug. 15, 1833, mar. at Bakersfield, Vt., April 8, 1858, Oliver Holten Potter, or Patten, a blacksmith, b. April 13, 1820, at Belvidere, Vt., where they resided in '84. CHILDREN: (Potter) (All b. at Belvidere, Vt., except sixth, and she was b. at Waterville, Vt.) Jane Malinda, Dec. 19, 1861; Daniel Webster, b. Aug. 12, 1863, d. at Belvidere, Vt., March 12, 1864; Frank Wilbur, July 1, 1864, d. same place, Oct. 6, 1865; Eunice Maria, Sep. 27, 1865; Edgar Willie, April 8, 1867; Marv Frank, Aug. 20, 1869; Henry Ward, July 25, 1872; George Washington, Jan. 5, 1873; Julia Dean, Aug. 30, 1876. Jane Malinda mar. at Belvidere, Vt., Feb. 28, 1880, Francis Wescom, a lumberman, b. Sep. 18, 1857, at Eden, Vt. CHILDREN: Walter Francis, b. there Jan. 13, 1883. The end.

4. Wilbur Fisk Webster, b. March 5, 1835, mar. April 17, 1866, Mary Elizabeth Herrick, of Boston, Mass., where they resided, '92. He is employed in a mill, getting out chair timber. He d. at Warwick, Mass., June 30, 1902, ag. 66-3-25. CHILDREN: Annie Maria, b. at Warwick, Mass., July 5, 1868; Same place, Aug. 20, 1869, Amey, who died Aug. 21, 1869; same place, Apr. 4, 1872, Charlotte Emily. Annie Maria d. at Warwick, Mass., Nov. 13, 1901, aged 33 years and 4 mos. The end.

5. Maria Elizabeth Webster, b. April 15, 1838, mar. Nov. 14, 1861, Leroy Smith Griswold, a farmer, of Johnson, Vt. They resided, '84, at North Hyde Park, Lamoille Co., Vt. CHILDREN: (Griswold) Eva Maria, b. at Johnson, Vt., Jan. 26, 1863; Florence Mabel, same place, Jan. 28, 1867; Ellen Laura, b. at Eden, Vt., March 8, 1869; Zerilla Lena, b. at Hyde Park, Vt., May 29, 1872. The end.

6. Eunice Maria Webster, b. May 25, 1841, mar. at El Paso, Woodford Co., Ills., Nov. 1, 1864, William Edward Steinhour, a farmer, b. at Highgate, Franklin Co., Vt. They resided, '84, at Vernon, Woodson Co., Kan. CHILDREN: (Steinhour) (First two

b. at El Paso, Ill., and the last at Vernon, Kan.) Grace, Dec. 15, 1867; Geneva, Dec. 12, 1869, d. at Vernon, Kan., Aug. 11, 1874; Daniel Webster, March 13, 1881. The end.

7. **Ozro Robert Webster**, b. Nov. 5, 1843, a farmer, mar. at El Paso, Woodford Co., Ill., Feb. 9, 1874, Sarah Woods Campbell. They resided, '84, at Montrose, McCook Co., South Dak. CHILDREN: (First two b. at El Paso, Ill., and the last at Montrose, Dak.) Horace Campbell, Nov. 24, 1871; Nina May, Oct. 11, 1873; Hattie (all of name), June 22, 1883. The end.

8. **Jason Columbus Webster**, b. Nov. 12, 1845, served for about a year in the late war; he was taken sick at Washington, D. C., and returned to his home, where he lived for eleven months. He d. April 26, 1865, at Johnson, Vt., unmarried. The end.

9. **Norman Galen Webster**, b. March 27, 1848, a farmer, mar. Nov. 13, 1872, Zerilla P. Holmes, of Fairfield, Vt. They resided, '84, at Johnson, Lamoille Co., Vt. CHILDREN: (All b. at Johnson, Vt.) Galon Irving, Jan. 31, 1873; twins, Ransom Billings and Raymond Stephen, July 7, 1875; Lena May, March 5, 1883. (1) Raymond Stephen m. June 19, 1899, at Waltham, Mass., Hattie Emily Grose, ag. 23, b. Cambridge, Mass. dau. Wm. and Eliza (Hickson) Grose. Died in Boston, Mass., Dec. 16, 1901, Ransom B. Webster, a singer, aged 26-5-9. The end.

SECTION 2.—*Children of Joel Columbus (Joel, Jonathan, Thomas, Capt. John, Thomas, Gov. John) and Matilda (Blaisdell) Webster of Enosburgh, Franklin Co., Vt.*

1. **Arvilla Reliance Webster**, b. Oct. 17, 1827, died unmarried, Aug. 4, 1848, in her 21st year.

2. **Anda Marinda Webster**, b. July 17, 1831, mar. at Bakersfield, Vt., Feb. 14, 1854, Orange Ayers, of same place. She d. at Fremont, Ill., March 12, 1862. No children. The end.

3. **Lois Matilda Webster**, b. May 3, 1833, mar. at Enosburgh, Vt., May 22, 1853, Henry P. Brush, of Cambridge, Vt. They resided, '84, at Underhill, Vt. Also Fox River, Wis. CHILDREN: (Brush) (Both b. at Bloomfield, Vt.) Marie Lucy, Jan. 18, 1855; Leonard Orange, Jan. 10, 1857. The end.

4. **Judson Columbus Webster**, b. Dec. 31, 1834, a farmer, mar. at Enosburgh, Vt., Sep. 7, 1857, Orvilla Rosette Field, dau. of Madison and Clarissa. He farmed until '84, when he removed to St. Albans, Vt., where he is in charge of a hospital. He still owns a farm at Fletcher, Franklin Co., Vt. CHILDREN: Lora Arvilla, b. at Enosburgh, Vt., Oct. 27, 1858; Eugene Bennett, b. at Fletcher, Vt., Jan. 15, 1862; Rowena Arlette, same place, Sep. 21, 1863; Clara Matilda, same place, Jan. 1, 1866, d. at Lunenburg, Vt., Aug. 12, 1872; Herman Dean, b. at Lunenburg, Vt., Nov. 24, 1869; Maud Lorain, b. Feb. 8, 1873. The end.

5. **Eliza Ann Webster**, b. June 25, 1837, mar. at Enosburgh, Essex Co., Vt., Feb. 23, 1859, Edwin Daniel Dean, son of Daniel and Depha (Fay) Dean, of Fremont, Ill. They resided, '84, at Ivanhoe, Lake Co., Ill. CHILDREN: (Dean) (They have three children.) The end.

6. **Mary Crane Webster**, b. Oct. 31, 1841, mar. at Enosburgh, Vt., Dec. 31, 1860, Charles McNall, son of Wm. McNall, of same place. They resided, '84, at Morrisville, Lamoille Co., Vt. CHILDREN: (McNall) (First three b. at Enosburgh, Vt., and the last at Lunenburg, Vt.) Amy Marinda, Jan. 9, 1862; Almer H., July 16, 1863; S. Eva, Dec. 10, 1864; William Howard, Jan. 22, 1869. The end.

SECTION 3.—*Children of Betsy Maria Webster (Joel, Jonathan, Thomas, Capt. John, Thomas, Gov. John) and her husband, Rev. Bennett Eaton of Crescent, Saratoga Co., N. Y., his last residence.*

1. **Rev. Joel Webster Eaton**, b. Sep. 26, 1831, a minister of the Methodist Episcopal Church, mar. (1) at Rutland, Vt., Nov. 7, 1855, Juliette Eliza, dau. of Dr. Rufus and Harriet (Case) Newton, of Rochester, Vt.; and (2) at Broadalbin, Fulton Co., N. Y., June 23, 1874, Marion, of same place, dau. of Chauncey, Jr., and Caroline (Chambers) Jerome, of New Haven, Ct.

He was educated at the Bakersfield Academy, Vermont, and at the School of Theology, Boston University, graduating in 1855. Received the degree of Doctor of Sacred Theology from Wesleyan University, in '81. Served as Chaplain of the 169th New York Vols., in the Civil War, where he lost his health and was discharged for disability in 1863. He joined the Troy Conference in 1857 and has since been stenographic reporter at several General Conferences. He died at Albany, N. Y., Oct. 6, 1912. He served twelve charges for twenty-six years, was presiding elder of Cambridge, Albany, and Plattsburg Districts, three times was chosen a delegate to the General Conference, for two years was associate editor of the Northern Christian Advocate, and retired in 1905. Wesleyan University conferred on him the degree of Doctor of Divinity.

His first wife d. at West Troy, N. Y., Oct. 11, 1872. He and his second wife resided, '84, at 11 Ash Grove Place, Albany, N. Y., where he was pastor of the Ash Grove Church, and where he died, Oct. 6, 1912. No living children. The end.

2. **Rev. Homer Eaton, D. D., LL. D.**, b. Nov. 16, 1834, a minister of the Methodist Episcopal Church, mar. April 28, 1858, Hannah, dau. of Jacob and Rowena Saxe, of Sheldon, Vt.

He was educated at the Bakersfield Academy, Vermont, and at the School of Theology, Boston University, but did not graduate. He received the degree of D. D. from Syracuse University, in 1879, and LL. D., 1907. He joined the Troy Conference in 1857. He served eleven churches as pastor and two districts as presiding elder. In 1880 he was made a member of the Book Committee, and nine years later his colleagues on

this Committee chose him as one of the Agents of the Book Concern. He rendered the church splendid service in this office for twenty-four years, and in 1912 was selected as the General Agent of our publishing interests. Troy Conference elected him a delegate to ten General Conferences, and once he was chosen as reserve delegate. Since 1896 he had been treasurer of the Board of Missions. Seven years he was secretary of the Troy Conference. In 1881 and 1901 he was delegate to the Ecumenical Methodist Conferences, and was fraternal delegate to the General Conference of the Methodist Church of Canada. He was a trustee of Syracuse University, also of Drew Theological Seminary. In all these high places he met the demands made upon him and proved himself fully equal to the tasks they imposed. He died at Madison, N. J., Feb. 9, 1913. His widow survives him. No living children. The end.

3. *Lucy Maria Eaton*, mar. at Elizabethtown, Essex Co., N. Y., April 21, 1858, Edwin Bristol, a merchant, son of Russell L. and Mary (Parmenter) Titus, b. Oct. 21, 1853, at Moriah, Essex Co., N. Y. He d. at Moriah, N. Y., March 11, 1876. She resided, '84, at Moriah Centre, N. Y., with the father of her husband, now aged, and for more than sixty years blind. CHILDREN: (Titus) (All b. at Moriah, N. Y.) Bennett Eaton, Dec. 9, 1859; Edwin Russell, June 22, 1866; Joel Columbus, Jan. 31, 1869; Homer Fuller, Aug. 6, 1871; Mary Webster, Jan. 31, 1875.

Bennett Eaton Titus, a bookkeeper, mar. June 30, 1881, Lucy E. Riford, of Warren, Vt. He was, '84, in employ of E. C. Farwell & Co. at Danvers, Mass. He became identified with the publishing interests of the Methodist Episcopal Church and was for more than twenty years the publisher, and in the latter part of that time, the owner and editor of the Northern Christian Advocate of Syracuse, N. Y. He died Nov. 29, 1913, at Danvers, Mass. The end.

SECTION 4.—*Children of Jason Galon (Joel, Jonathan, Thomas, Capt. John, Thomas, Gov. John) and Anda M. (Blaisdel) Webster of Enosburg, Franklin Co., Vt.*

1. *Luthera Webster*, b. Jan. 29, 1840, mar. Jan. 1, 1858, George Wallace, for several years a farmer, but now a mechanic. They resided, '84, at Enosburgh Falls, Vt. CHILDREN: (Wallace) Ella Bell, b. June 10, 1859; Frederick Henry, Oct. 31, 1860; Edwin Dean, May 23, 1863. The end.

2. *Jason Zerah Webster*, b. Apr. 1, 1841, a farmer, and has also run a thrashing machine for several years. Unmarried, '84, and resided at Volo, Lake Co., Ill. His mother superintends his house. The end.

3. *Lurelia Webster*, b. Aug. 30, 1843, mar. at Woodstock, McHenry Co., Ill., Dec. 28, 1865, Orman Milton Hale, both then residing at Nunda, McHenry Co., Ill. They resided at the same place, '84, where he owns a stock farm of 700 acres. Their Post Office is, Wauconda, Lake Co., Ill. CHILDREN: (Hale) Harry Alvaro, b. at Nunda, Ill., Oct. 22, 1869. The end.

CHAPTER LXVIII.

Eighth Generation—Great Grand Children of Elijah and Deborah Post Webster of Lebanon, Ct., in the Line of Thomas the son of Gov. John Webster.

FIRST GENERATION, GOV. JOHN AND AGNES WEBSTER.—SECOND, THOMAS AND ABIGAIL ALEXANDER WEBSTER.—THIRD, CAPT. JOHN AND EDIZABETH AND GRACE LOOMISE WEBSTER.—FOURTH, THOMAS AND LYDIA LYMAN WEBSTER.—FIFTH, ELIJAH AND DEBORAH POST WEBSTER.—SIXTH, CHILDREN OF ELIJAH AND DEBORAH POST WEBSTER NAMED IN THE DIVISIONS OF THIS CHAPTER.—SEVENTH, GRANDCHILDREN OF ELIJAH AND DEBORAH POST WEBSTER NAMED IN THE NUMBERED SECTIONS OF THIS CHAPTER.—EIGHTH, GREAT GRANDCHILDREN OF THE SAME NAMED IN THE NUMBERED PARAGRAPHS OF THIS CHAPTER, PRINTED IN HEAVY FACE TYPE.

First Division, showing the Great Grandchildren of Elijah and Deborah Post Webster of Gilead Parish, Lebanon, Ct., by their son, Elijah Webster of Wilbraham, Hampden Co., Mass., who married Sarah Jones and Marey Chapin.

SECTION 1.—*Children of Elijah Lyman (Elijah, Elijah, Thomas, Capt. John, Thomas, Gov. John) and Celia (Chapin) Webster of Greenwich, Hampshire Co., and Wilbraham, Hampden Co., Mass.*

1. Lyman Jones Webster, b. Feb. 8, 1820, worked in a wire factory at Simsbury, Ct., where he had one of his hands badly mutilated. He voyaged the ocean to regain his health, but died, unmarried, May 15, 1853, on his return voyage from the West Indies, aboard the brig "Gipsev," a few days before reaching New York, and was buried in the sea.

2. Celia Chapin Webster, b. May 7, 1822, mar. at Ware, Hampshire Co., Mass., Dec. 5, 1849, James Madison Brakenridge, a machinist, son of Captain Allender and Esther (Perry) Brakenridge, b. June or July 24, 1810, at Ware, Mass., where she died Oct. 28, 1859. He resided, '92, at New Haven, Conn. CHILDREN: (Brakenridge) Henry Dudley, b. at Springfield, Mass., Oct. 1, 1853, d. at Meriden, Conn., June 15, 1856; Mary Elizabeth, b. at Meriden, Conn., Dec. 28, 1856, d. at Waterbury, Conn., Oct. 1, 1857; Lucy Celia, b. at Waterbury, Conn., Oct. 29, 1858, d. at Ware, Mass., Aug. 29, 1859. The end.

3. Jonathan Ely Webster, b. May 29, 1824, a bookbinder, mar. at Hartford, Conn., Aug. 14, 1849, Susan Laurinda, dau. of

Miles and Sybil (Thorpe) Tuttle, b. May 18, 1826, at Vernon, Conn. He worked at book-binding while in Hartford, Conn., and when West canvassed for a map and tried other employments. He d. Oct. 12, 1859, of consumption, in the railroad depot at Greenbush, N. Y. He was returning from the West (Ill.) where his family had left him a short time before. He is buried at Vernon, Conn. She was living, '83, in New Haven, Conn., and '92, with her daughter, Isadore, at Frankford, Sussex Co., Del. CHILDREN: Isadore, b. at Hartford, Conn., Aug. 31, 1851, Wilbur Lyman, same place, Oct. 13, 1853, d. at Hartford, Conn., Nov. 28, 1863, buried at Vernon, Conn.; Howard Chapin, b. at Springfield, Ill., Nov. 13, 1857.

(1) Isadore Webster mar. (1) Jan. 4, 1871, at Wallingford, Conn., Charles W. Munson, b. in 1844, at Wallingford, Conn., son of John and Fannie (Graves) Munson, and she mar. (2) in 1883, at New York City, Bingham Taylor, son of Salem and Caroline Taylor, b. May 3, 1830, at Canton, Conn. Her first husband d. at Meriden, Conn., Oct. 28, 1872, and her second husband resided, '92, at Frankford, Del. CHILDREN: (Munson) (By first mar.) Fannie Warren, b. Wallingford, Conn., Oct. 31, 1871, d. New Haven, Conn., May 26, 1876. (2) Howard Chapin Webster was unmarried and resided, 1883, at Holbrook, Apache Co., Arizona, but in '92 had not been heard from in several years. The end.

4. Mary Reynolds Webster, b. Jan. 21, 1826, mar. at Ware, Hampshire Co., Mass., April 25, 1850, William Lowell, son of Captain Allender and Esther (Perry) Brakenridge, b. Feb. 1, 1828, at Ware, Mass., where they resided in '92. CHILDREN: (Brakenridge) (All b. at Ware, Mass.) Frederick Lowell, June 22, 1851, d. at Ware, Mass., Aug. 24, 1872; Lyman Webster, Dec. 6, 1852; Julia Ann, Nov. 25, 1854; Mary Emily, July 20, 1856; Henry Ward, Feb. 5, 1858; Seymour Chapin, Aug. 30, 1861, d. at Ware, Mass., Sep. 11, 1863; Harlin Augustus, March 24, 1863; Fanny Esther, July 28, 1864; Ozro Ely, Oct. 13, 1865, d. at Ware, Mass., May 27, 1866.

Lyman, '92, Providence, R. I.; Julia Ann, Ware, Mass.; Mary Emily, ditto; Henry Ward, mar. Jan. 7, 1885, Minnie May Sweet, and, '92, res. Prov., R. I.; Fanny Esther mar. at Ware, Mass., Dec. 25, 1890, Geo. A. Woodard, of Wilmington, N. C., who is principal and financial agent at Gregory Inst. The end.

SECTION 2.—*Children of Augustus (Elijah, Elijah, Thomas, Capt. John, Thomas, Gov. John) and Mrs. Rachel (Webster née Babcock) and Amy Warriner, of Balton, Ct., and Pelham, Hampshire Co., Mass.*

1. Sarah Ann Eliza Webster, b. Jan. 1, 1825, m. Charles Nicholas Webster, b. May 27, 1824, son of Ezekiel and Matilda (Chapin) Webster, which see.

2. **Martha Lucretia Webster**, b. Jan. 4, 1828, mar. at Pelham, Mass., March 28, 1849, Warren C. Wedge, b. Pelham, Mass., son of Lemuel and Cynthia Wedge; and he married again, Rachel Babcock Webster, her sister. (See next.) Martha Lucretia Wedge d. June 18, 1850, at Pelham, Mass. No children. The end.

3. **Rachel Babcock Webster**, b. Apr. 12, 1830, mar. Jan. 3, 1851, Warren C. Wedge, as his second wife. (See next above.) She d. at Pelham, Mass., Jan. 22, 1854. CHILDREN: (Wedge) Esther Lucretia, b. at Pelham, Mass., Aug. 12, 1852, and d., there, Aug. 8, 1854. The end.

SECTION 3.—*Children of Marcus (Elijah, Elijah, Thomas, Capt. John, Thomas, Gov. John) and Julia Ann (Chapin) Webster of Wilbraham, Hampden Co., Mass.*

1. **William Henry Webster**, b. May 14, 1827, died unmarried, Nov. 19, 1849.

2. **Gilbert Webster**, b. May 2, 1829, a farmer, mar. at Belchertown, Mass., May 31, 1851, Mary Aurelia, (Nancy is record) dau. of Chauncey and Phebe (Hannum) Howard, b. Feb. 7, 1835, at Belchertown, Mass. They resided, '91, at Mankato, Blue Earth Co., Minn. CHILDREN: (First two b. at Simsbury, Conn.; next four, at Sterling, Minn.; and the last four, at Lyra, Minn.) Willie Francis, July 20, 1852; Emma Adella, April 3, 1854; Mary Jane, Feb. 24, 1857; George Edward, Dec. 1, 1858, d. July 18, 1875, at Lyra, Blue Earth Co., Minn.; Nellie Janette, May 22, 1863; Charles Frederick, June 6, 1865, d. at Mankato, Minn., Feb. 7, 1884, unmarried; Cora Belle, Dec. 31, 1866; Alice Eliza, Aug. 31, 1869; Fanny Henrietta, July 26, 1871; Frank Howard, Feb. 27, 1873.

(1) Willie Francis Webster, a farmer, d. unmarried, July 27, 1887, at Round Lake, Jackson Co., Minn. (2) Emma Adella Webster, unmarried, '92, and resided with her father, at Mankato, Minn. (3) Mary Jane Webster, the same. (4) Nellie Janette Webster, mar. Nov. 7, 1888, at Mankato, Minn., Edward M. Walker, and, '91, they resided there. CHILDREN: (Walker) Howard Paul, b. Aug. 9, 1889. (5) Cora Belle, Alice Eliza, Fanny Henrietta, and Frank Howard, all unmarried, '92. The end.

3. **Alfred Webster**, b. Sep. 17, 1835, a lawyer, mar. at Royalton, N. Y., Oct. 28, 1861, Jemima C., dau. of Alfred Ely and Cynthia (Spencer) Chapin, b. March 7, 1837, at Royalton, N. Y. He d. at Rock Island, Ill., Feb. 12, 1870. She resided, '83, at Rock Island, Ill., and, '92, at Lockport, N. Y. CHILDREN: (All b. at Rock Island, Ill.) Addie Julia, July 19, 1863; Grace Elizabeth, Oct. 13, 1866; Mary A., Oct. 18, 1868, d. June 5, 1869, at Rock Island, Ill. Addie Julia and Grace Elizabeth, unmarried, '92, and resided at Lockport, N. Y. The end.

SECTION 4.—*Children of Jedediah Post (Elijah, Elijah, Thomas, Capt. John, Thomas, Gov. John) and Diana (Houghton) Webster of Enfield, Hampshire Co., Mass.*

1. **Mary Jane Webster**, b. Oct. 17, 1841, mar. at Enfield, Mass., March 7, 1863, Joel Webster Martindale, her cousin, son of Hiram Houghton and Martha Maria (Webster) Martindale, b. May 16, 1836. She d. at Enfield, Mass., Aug. 12, 1887, and he resided, '91, at same place. CHILDREN: (Martindale) (First two b. at Hebron, Conn., and the others at Enfield, Mass.) Florence Louise, Jan. 17, 1865; William Webster, Sep. 16, 1866; Susan Fobes, April 28, 1870; Bertha Houghton, Nov. 18, 1872; Martha Elizabeth Sep. 26, 1874; Mary Diana, Oct. 18, 1875; Alice Maria, June 27, 1880.

(1) Florence Louise Martindale, mar. Feb. 22, 1886, Daniel Hawley Hodge, a carpenter. They resided, '91, at Gilead, Conn. (2) William Webster Martindale, was, '91, a clerk in a store, at Hartford, Conn. (3) Susan Fobes Martindale, mar. Oct. 22, 1889, William Henry Bartlett, a book-keeper. They resided, '91, at Dorchester, Mass. (4) Bertha Houghton Martindale resided, '91, at Enfield, Mass. The end

2. **George Henry Webster**, b. July 3, 1846, a farmer, mar. (1) Nov. 17, 1869, Louisa Amelia Martindale, b. July 10, 1846, at Gilead, Conn.; and (?) at Springfield, Mass., June 12, 1886, Sarah Louise, dau. of Edmund and Alicia Elizabeth (Bell) Miller, b. May 22, 1863, at Kinderhook, N. Y. His first wife d. at Enfield, Mass., March 4, 1884, aged 37 years. They resided there in '91. CHILDREN: (By first mar.) Edward Martindale, b. at Enfield, Mass., June 26, 1871; Jennie Louise, b. at Ware, Mass., July 17, 1877; Henry Chapin, b. at Enfield, Mass., Aug. 21, 1881; (By second mar.) Susie Alicia, b. at Ware, Mass., May 30, 1887; Theodore Miller, b. Enfield, Nov. 13, 1894, d. Dec. 30, 1903, aged 3-1-7; Eihelbert J., b. Enfield, Mch. 29, 1897. Jennie Louise Webster, m. June 28, 1902, Wm. S. Ward, ag. 31, b. Warren, Mass., son of Proctor L. and Anna R. (Whitney) Ward. Edward Martindale Webster, employed, '91, selling meat at Springfield, Mass. Jennie L., '91, attending school there. The end.

Second Division, showing the Great Grandchildren of Elijah and Deborah Post Webster, by their son, Ezekiel Webster of Gilead, Tolland Co., Ct., who married Matilda Chapin.

SECTION 1.—*Children of John Luman (Ezekiel, Elijah, Thomas, Capt. John, Thomas, Gov. John) and Mary Maria (Chappel) Webster of Andover, Ct.*

1. **Luman Chappel Webster**, b. Nov. 29, 1834, a farmer, mar. (1) at Sandisfield, Mass., May 16, 1875, Delia L., dau. of Theron R. and Cynthia A. Wolcott, of Sandisfield. She obtained a divorce from him; and he mar. (2) at Willington, Conn., June 18, 1877,

Elizabeth Oldershaw Wersham. He was soon separated from her. The last time she was heard of she was residing at Denver, Col., but her name, as a Webster, does not appear in the directory of that city for 1892. He had an impediment in his speech,—lived with his father and carried on his father's farm. He d. at Andover, Conn., March 7, 1886. No children by either marriage. The end.

2. **Laura Jane Webster**, b. Oct. 21, 1837, mar. at Andover, Conn., May 8, 1859, Lyman Oliver, son of Oliver and Lydia (Brown) Wells, b. June 12, 1827, at East Hampton, Middlesex Co., Conn. They resided, '92, at same place. Also Chatham, Mass. CHILDREN: (Wells) (All b. at East Hampton, Conn.) Frederick Webster, Dec. 25, 1861; John Chappel, Nov. 3, 1867; Frances Eugene, Aug. 3, 1869. Frederick Webster Wells, a bookkeeper, and res., '92, at Pomona, Los Angeles Co., California. Graduated from Wesley University, Middletown, Ct. John Chappel, a machinist, employed in a bell manufactory. The end.

3. **Mary Elizabeth Webster**, b. June 27, 1843, mar. at Andover, Conn., Feb. 24, 1874, John Fletcher Whitecomb, son of Jonathan and Harriet M. (Turner) Whitecomb, b. May 25, 1842, at Heborn, Tolland Co., Conn. He was a market gardener. He d. at South Windsor, Hartford Co., Conn., Nov. 6, 1891. She resided, '92, at Andover, Conn. CHILDREN: (Whitecomb) Louis Bennett, b. at Vernon, Tolland Co., Ct., Dec. 7, 1874; Ernest Chappell, b. at South Windsor, Hartford Co., Ct., April 14, 1876; Ada May, same place, Dec. 14, 1878. Louis Bennett Whitecomb, a farmer and res., '92, at Andover, Ct. The end.

4. **Dwight Ely Webster**, b. Jan. 17, 1846, a farmer, mar. at Andover, Conn., Dec. 23, 1874, Mary Lamphear Loomis, dau. of Charles Henry, and Lucy M. (Curtis) Loomis, b. June 8, 1850, at Andover, Conn., at which place they resided in '92. CHILDREN: (Both b. at Andover, Conn.) Eva May, b. June 17, 1877; Royal Dwight, Aug. 5, 1889. 1913 Bank St., Winsted, Conn. The end.

5. **Ella Octa Webster**, b. Dec. 27, 1848, unmarried, '92, and resided with her parents at Andover, Conn. The end.

SECTION 2.—*Children of Laura Webster (Ezekiel, Elijah, Thomas, Capt. John, Thomas, Gov. John) and her husband, Lucius Woods of Braceville, Trumbull Co., O.*

1. **Oscar Woods**, b. July 21, 1834, an expressman, mar. at Green Bay, Wis., Sep. 17, 1862, Harriet Newell, dau. of Leroy M. and Elizabeth (Potton) Mack, b. in 1844, in Ohio. He was a soldier in Civil War, Co. F., 32d Wis. Vols. They resided, '93, in St. Louis, Mo. CHILDREN: (Woods) Lucius, b. at New London, Wis., July 28, 1866; Lucy, b. at Clintonville, Wis., Jan. 17, 1868; Harriet A., b. at De Pere, Wis., in August, 1871; Laura M., b. Clintonville, Wis., in May, 1877; Reta M., b. at Denver, Col.,

in January, 1888. Lucius, a painter, res., '93, St. Louis, Mo.; Lucy mar. Dec. 1888, O. P. Arthur, a lawyer, res., '93, Creede, Colo.; Harriet A., '93, Denver, Colo.; Laura Reta, '93, St. Louis, Mo. The end.

2. Carlos Woods, b. May 6, 1840, an assistant Bank Cashier, mar. (1) June 6, 1865, Lucy Ann; and (2) June 4, 1873, Henrietta Eliza, daus. of Augustus and Eliza Henrietta (Haskell) Spaulding, b. April 2, 1840, and Aug. 5, 1845, respectively, at Ellsworth, Mahoning Co., O. Have resided at Braceville, O., and Sharon, Pa. His first wife d. April 30, 1872. He and his second wife resided, '92, at 2218 Jay street, Denver, Col. CHILDREN: (Woods) (By first m.) Charles Spaulding, b. at Braceville, Trumbull Co., O., Jan. 14, 1869, d. at Sharon, Mercer Co., Pa., July 25, 1870. The end.

3. Winslow Woods, b. March 1, 1847, a station agent, mar. Oct. 9, 1872, Mrs. Rebecca (Savage) Webster, dau. of Blair and Mary Ann (Mills) Savage, b. Dec. 13, 1842, at Kent, O., widow of his first cousin, William Ely Webster. They resided, '92, at Hubbard, Marshall Co., O., and, '94, at Niles, Trumbull Co., O. No children. The end.

SECTION 3.—*Children of Dudley (Ezekiel, Elijah, Thomas, Capt. John, Thomas, Gov. John) and Mary Warner (Strong) Webster of Gilead and West Suffield, Ct.*

1. Martha Matilda Webster, b. Jan. 25, 1855, resided, '82, at home with her parents, West Suffield, Hartford Co., Ct. The end.

2. Emily Jerusha Webster, b. Aug. 9, 1856, mar. Oct. 14, 1880, John Elisha Ellis, a farmer, son of Benjamin Sawyer and Julia (Lord) Ellis, b. Dec. 8, 1856, at Gilead, Conn., where they resided, '92. CHILDREN: (Ellis) Asa Webster, b. at Gilead, Conn., Nov. 27, 1881. The end.

3. Alice Evelyn Webster, b. April 5, 1858, mar. at Springfield, Mass., Sep. 25, 1889, Merton Raymond Bennett, son of Charles Sprague and Annie Angeline (Buell) Bennett, a carpenter, b. May 10, 1864, at Ludlow, Mass., at which place they resided in '92. CHILDREN: (Bennett) Howard Webster, b. at Springfield, Mass., Oct. 23, 1890. The end.

4. Hart Lincoln Webster, b. Jan. 22, 1867. No record.

CHAPTER LXIX.

Eighth Generation—Great Grand Children of Josiah and Sarah Loomis and Sarah Bacon Webster of Warren, Herkimer Co., N. Y., in the Line of Thomas the son of Gov. John Webster.

FIRST GENERATION, GOV. JOHN AND AGNES WEBSTER.—SECOND, THOMAS AND ABIGAIL ALEXANDER WEBSTER.—THIRD, CAPT. JOHN AND ELIZABETH AND GRACE LOOMISE WEBSTER.—FOURTH, JOSIAH AND HANNAH HUTCHINSON WEBSTER.—FIFTH, JOSIAH AND SARAH LOOMIS AND SARAH BACON WEBSTER.—SIXTH, CHILDREN OF JOSIAH AND SARAH LOOMIS AND SARAH BACON WEBSTER NAMED IN THE DIVISIONS OF THIS CHAPTER.—SEVENTH, GRANDCHILDREN OF JOSIAH AND SARAH LOOMIS AND SARAH BACON WEBSTER NAMED IN THE NUMBERED SECTIONS OF THIS CHAPTER.—EIGHTH, GREAT GRANDCHILDREN OF THE SAME NAMED IN THE NUMBERED PARAGRAPHS OF THIS CHAPTER, PRINTED IN HEAVY FACE TYPE.

First Division, showing the Great Grandchildren of Josiah and Sarah Loomis and Sarah Bacon Webster by their daughter Submit Webster who married Samuel Hatch and resided at Columbia, Herkimer Co., N. Y.

SECTION 1.—*Children of Abigail Hatch (Submit Webster, Josiah, Josiah, Capt. John, Thomas, Gov. John) and her husband, George Edick of South Columbia, Herkimer Co., N. Y.*

1. George LaTrobe Edick, b. Nov. 1, 1832, was engaged in railroad enterprise in the West until about 1860: then he returned to New York State and was engaged at the Remington Manufactory, Ilion, N. Y., until 1878, after which he was connected with the State Department of Insurance, at Albany, N. Y. He d. unmarried at Ilion, N. Y., in February, 1881. The end.

2. Samuel Stearns Edick, a lawyer, mar. at Cooperstown, N. Y., Feb. 6, 1866, Evileen Tunnicliff, a dau. of an old English family who settled near Richfield Springs, N. Y., in early days.

He was a student in the law office of the Hon. Roscoe Conklin, at Utica, N. Y. Commenced the practice of law at Ogdensburg, N. Y., in 1859, as a partner of the late Attorney General, of New York, Charles G. Myers. In 1859 he removed to Richfield Springs, N. Y., where he remained to December, 1864, when he removed to Cooperstown, N. Y., where he has since resided. He held the office of Post Master at Richfield Springs; was

elected District Attorney of Otsego Co. in 1865, and re-elected in 1868. In 1871 he was elected County Judge of Otsego County and held the office until Jan. 1, 1878. In 1877 he was elected State Senator for the 28th District of New York. In 1879 he retired from politics and has since been engaged in the practice of his profession. They resided, '84, at Cooperstown, N. Y.

CHILDREN: (Both b. at Cooperstown, N. Y.) Samuel Delavan, June 9, 1868; Frederick Stearns, June 15, 1872. The end.

Second Division, showing the Great Grandchildren of Josiah and Sarah Loomis and Sarah Bacon Webster by his son, Josiah Webster of Urbana, Steuben Co., N. Y., who married Abigail Babcock.

SECTION 1.—*Children of Rhoda (Josiah, Josiah, Josiah, Capt. John, Thomas, Gov. John) Webster and her husband, Silas Clark of Geneva, Ontario Co., N. Y.*

1. Alanson D. Clark, b. Oct. 14, 1822, mar. April 26, 1843, Melinda Biggen. He traveled much in the East, through the Holy Land, etc. They resided, '93, at Flag Centre, Ogle Co., Ill., or Kyte River, Ogle Co., Ill. CHILDREN: (Clark) Alonzo B., b. Feb. 26, 1844; Silas Delazon, Dec. 22, 1845; Oscar F., Jan. 9, 1849, d. Nov. 28, 1849; Rhoda A., April 3, 1850; Amerett B., Jan. 19, 1852; Anson D., Jan. 17, 1855; Frank D., Jan. 29, 1857.

(1) Alonzo B. Clark, mar. Jan. 20, 1878, Anna Sprague. (2) Silas Delazon Clark, mar. Feb. 23, 1871, Eunice Reed. (3) Rhoda A. Clark, mar. March 5, 1811, Gilbert Reed. (4) Amerett B. Clark, m. Oct. 20, 1872, Elijah R. Cooley. (5) Anson D. Clark, mar. March 18, 1884, Estella L. Braberry. (6) Frank D. Clark, mar. Jan. 1, 1880, Emma Cross. The end.

2. Harriet A. Clark, b. Dec. 22, 1825, mar. Hobson, and d. Jan. 3, 1852. The end.

3. Morris A. Clark, b. Dec. 20, 1827, mar. (1) April 27, 1853, Sally Ann Biggen, and after her death he m. (2) Jan. 3, 1871, Elizabeth V. Fields. He and his second wife resided, '93, at Rochelle, Ogle Co., Ill. CHILDREN: (Clark) (By first mar.) Harriet A., b. Nov. 16, 1854, d. July 20, 1856; Attie R., June 5, 1855; Almeron D., Nov. 25, 1858, d. Oct. 28, 1876; Ernest W., Dec. 5, 1861; George L., March 30, 1865; Victor B., Nov. 17, 1869; (By second mar.) Joseph C., Oct. 12, 1871; Elsie M., Nov. 24, 1874; Emma F., Sep. 8, 1876; Daisy B., Jan. 3, 1878; Hermon W., May 31, 1881. Attie R. Clark, mar. Jan. 6, 1875, James O. Jones. The end.

4. Benson A. Clark, b. Feb. 26, 1830, died Dec. 6, 1851. The end.

5. Homer A. Clark, b. May 5, 1832, died Dec. 11, 1851. The end.

6. Delavan A. Clark, b. April 2, 1834, died March 14, 1855. The end.

7. **Juliaette Clark**, b. (no date) mar. John Cooley, and had two daughters. She died, and he lived at Coldwater, Mich., when last heard from. The end.

8. **Addison Clark**, (no birth date) married and has children. Residence, Pale, Iowa. The end.

9. **Amerette Clark**, (no birth date) mar. Thomas Aulls. The end.

SECTION 2.—*Children of Erastus (Josiah, Josiah, Josiah, Capt. John, Thomas, Gov. John) and Nancy (Miller) Webster of Bradford, Steuben Co., N. Y.*

1. **Roldon Bradford Webster**, mar. Nov. 16, 1854, Melancy B. Round. He was for eighteen years a baggage master on the N. Y. & Erie R. R. He d. in New York City, Jan. 13, 1867, and she mar. John Vernon, who resided in Jersey City, N. J. No children. The end.

2. **Elizabeth Webster**, b. Feb. 14, 1825, mar. (1) July 4, 1843, Josiah Kellog; and (2) David Mosher. She resided, '93, at Galesburg, Ill. The end.

3. **Eunice Webster**, b. July 22, 1829, mar. at Wayne, Steuben Co., N. Y., Oct. 13, 1848, Stephen, a vineyardist, son of Samuel Longwill and Phebe (Clark) Bailey, b. July 2, 1827, at Barrington, Steuben Co., N. Y. They resided, '93, two miles from Hammondsport, Steuben Co., N. Y. CHILDREN: (Bailey) (All b. at Urbana, Steuben Co., N. Y.) Twins: Eugene, and a daughter, Aug. 13, 1850, the dau. d. at birth, and Eugene d. same place, Oct. 18, 1859; Amanda Elizabeth, Feb. 25, 1853; Eva Nancy, June 13, 1857, d. at Urbana, N. Y., Dec. 21, 1881.

(1) Amanda Elizabeth Bailey, mar. Feb. 24, 1875, at Bath, Steuben Co., N. Y., John Horton, Jr., a farmer, b. Nov. 2, 1850, in Putnam County, N. Y. She d. at Wayne, Steuben Co., N. Y., April 12, 1880; and he d. at Binghamton, N. Y., May 4, 1892. CHILDREN: (Horton) (Bora at Wayne, N. Y.) Estella A., Jan. 26, 1876; Lyman B., Oct. 14, 1877; Bertha E., March 29, 1880. The end.

4. **Warren Erastus Webster**, b. July 24, 1836, a farmer and vineyardist, mar. at Wayne, Steuben Co., N. Y., March 7, 1867, Eliza Ann, dau. of Samuel Longwill and Phoebe Huston (Clark) Bailey, b. May 4, 1843, at Urbana, Steuben Co., N. Y.

He served for three years in the war of Rebellion, enlisting at Urbana, N. Y., Aug. 22, 1862, and receiving his discharge at Ft. Jefferson, Fla., Sep. 20, 1865, in Company A, 161st New York Vols.; he took part in the battles of Plain Store, Sabine Pass, Sabine Cross Roads, Cox's Plantation, Pleasant Hill, Marksville, Cane River, Mobile and in the siege of Port Hudson, and at Spanish Ft., and Ft. Blakely, Ala. They resided, '93, at Urbana, N. Y.

CHILDREN: (No children, but an adopted daughter.) Lena May,

b. at Bradford (Urbana), Steuben Co., N. Y., Aug. 1, 1872. The end.

5. Franklin Clark Webster, b. Nov. 20, 1844, a contractor and builder, mar. at Bath, Steuben Co., N. Y., Jan. 15, 1870, Susan, dau. of Alexander and Nancy McIntosh, who was adopted by a family of Longwells. They resided, '94, at York, do. Co., Neb. CHILDREN: Grace Mabel, b. at Alexis, Warren Co., Ill., March 3, 1874. The end.

SECTION 3.—*Children of Harriet (Josiah, Josiah, Josiah, Capt. John, Thomas, Gov. John) Webster and her husband, Matthew Brink of Urbana, Steuben Co., N. Y., and Coldwater, Branch Co., Mich.*

1. Franklin Johnson Brink, b. Oct. 8, 1821, mar. Aug. 23, 1846, a woman by the name of Randall. They resided, '94, at Hammondsport, N. Y. CHILDREN: (Brink) Harriet L., b. June 6, 1947; Frank, Feb. 9, 1850; Mary, Oct. 18, 1857; Elbert; Emma.

(1) Harriet L. Brink mar. Nov. 3, 1867, Frank Bailey. CHILDREN: Mary, who died; Fred. Celia. (2) Frank Brink has two children: Edith and Bell. (3) Mary Brink mar. July 4, 1875, Willard French. CHILDREN: Lillie, Ida, Charles and Arthur. (4) Elbert Brink mar. Sep. 1, 1886. CHILDREN: Vina and Fred. (5) Emma Brink mar. Sep. 1, 1886, Grant Dewey. CHILDREN: Fred. The end.

2. Joel Nelson Brink, b. Apr. 28, 1823, mar. in September, 1850, a Mrs. Cooley. He died at Coldwater, Mich., Feb. 3, 1887. She resided, '94, at that place. No children. The end.

3. Mary Abigail Brink, b. Nov. 24, 1825, mar. (1) Aug. 23, 1846, Edward Nelson, who died, and (2) in 1883, Brinkley Pierce, who also died. CHILDREN: (By first mar.) (Nelson) Lawrence Matthew; Nelson Seymour; Helen. All dead, '94. Wife and children of Lawrence Matthew Nelson resided, '93, at Canon City, Fremont Co., Col. The end.

4. Harriet Amanda Brink, b. Apr. 11, 1830, died unmarried, Oct. 18, 1845. The end.

SECTION 4.—*Children of Orin (Josiah, Josiah, Josiah, Capt. John, Thomas, Gov. John) and Charlotte (Miller) and Deborah Caroline (Black) Webster of Bath, Steuben Co., N. Y.*

1. Lumis Webster, b. March 17, 1828, a teacher and farmer, resided at Urbana, and Bath, N. Y., and later removed to Iowa and invested a large amount in Government lands. He spent the latter years of his life in teaching in Iowa. He d. at Anamosa, Jones Co., Iowa, Oct. 28, 1858, unmarried. The end.

2. Julia Webster, b. April 8, 1836, a teacher, mar. April 4, 1860, Horace S. Ketcham. She d. at Urbana, Steuben Co., N. Y.,

May 1, 1891. He resided, '93, at that place. No children. The end.

3. Charlotte Webster, b. Oct. 9, 1838, a teacher, mar. March 28, 1865, James H. Wilson. They resided at Urbana and Bath, N. Y., and at Freehold and Paterson, N. J. They resided, '93, at Rochester, N. Y. No children. The end.

4. Almira Webster, b. June 3, 1842, mar. at Urbana, Steuben Co., N. Y., Nov. 14, 1866, Jabez Havens Vroom, a farmer, son of George and Sally (Havens) Vroom, b. May 21, 1841, at Prattsburgh, Steuben Co., N. Y. They resided, '93, at Waterloo, Black Hawk Co., Iowa.

CHILDREN: (Vroom) Charles Webster, b. at Hammondsport, Steuben Co., N. Y., July 3, 1868; Lottie Marilla, b. at Raymond, Black Hawk Co., Iowa, April 27, 1874; Nettie Caroline, same place, June 24, 1878.

(1) Charles Webster Vroom, an engineer, I. C. R. R., mar. March 20, 1888, Sarah Evalyn Furguson. They resided, '93, at Waterloo, Iowa. (2) Lottie Marilla Vroom, a stenographer, resided, '93, at Waterloo, Iowa. The end.

5. Marilla Webster, b. Aug. 9, 1846, a teacher, mar. Nov. 18, 1874, Garret R. Jacobus. They resided, '93, at Bath, Steuben Co., N. Y. No children. The end.

SECTION 5.—*Children of Dudson (Josiah, Josiah, Josiah, Capt. John, Thomas, Gov. John) and Clementina (Wolling) and Mrs. Clarissa (Confield née Mabry) Webster of Salem, Washtenaw Co., Mich.*

1. Marcus Inman Webster, b. Nov. 22, 1826, a farmer, mar. Jan. 1, 1851, at Salem, Washtenaw Co., Mich., Polly, dau. of Rufus and Lucinda (Sherwood) Herrick, b. Oct. 12, 1829, at Wayne, Steuben Co., N. Y. He d. at Bushnell, Montcalm Co., Mich., Jan. 6, 1863. CHILDREN: Lucinda Clementina, b. Salem, Mich., Dec. 26, 1852; Alceba Jane, b. Bushnell, Mich., Dec. 15, 1856 (or 1858).

(1) Lucinda Clementina Webster mar. Feb. 18, 1871, at Evergreen, Montcalm Co., Mich., William Greenhoe, a farmer, b. June 1, 1841, at Clinton, Wayne Co., O. He enlisted Dec. 14, 1862, in Company F., 128th Ohio Vols., late war of the Rebellion. They resided, '95, at Bushnell, Mich.

CHILDREN: (Greenhoe) (Born at Bushnell, Mich.) Charles Frederick, March 1, 1874, d. there, March 28, following; Hannah May, Jan. 27, 1879; Henry L., Aug. 28, 1880; Ida Maud, Sep. 27, 1882, d. there, Aug. 15, 1883; Nathan Edward, Aug. 5, 1887.

(2) Alceba Jane Webster, mar. Oct. 27, 1875, at Bushnell, Montcalm Co., Mich., Charles M. North, a farmer, b. Dec. 24, 1843, at Wales, Erie Co., N. Y. He served in the war of the Rebellion, enlisting in Company C, 3d Michigan Infantry, in 1862, and participated in the battles of Decatur, Ala., and Murfreesboro, Tenn. They resided, '95, at Bushnell, Mich. CHILDREN: (North) (All b. in Montcalm County, Mich.; Howard Dewey,

at Bloomer, and the others at Bushnell) Howard Dewey, Aug. 5, 1876, d. at Bushnell, Mich., March 2, 1887; Estella Mable, May 18, 1878; Ervon Lee, Dec. 22, 1879; Gracie Mariani, Sep. 24, 1886; Charles Ray, Nov. 11, 1889. The end.

2. **Fidelia Webster**, b. Sep. 12, 1830, mar. Dec. 7, 1851, at Superior, Washtenaw Co., Mich., Henry Van Voorhis, a farmer, son of William and Charity (Fredericks) Van Voorhis, b. Dec. 27, 1826, in New York State. He mar. again, but separated from second wife. She d. at Grand Rapids, Mich., Sep. 13, 1886, and he resided, '95, at 906 South Division Street, Grand Rapids, Mich. CHILDREN: (Van Voorhis) Charles, b. at Bushnell, Montcalm Co., Mich., Aug. 28, 1854, d. at Eagle, Clinton Co., Mich., Nov. 17, 1854. The end.

3. **Evaline Webster**, b. Aug. 2, 1833, mar. Dec. 27, 1855, at Plymouth, Wayne Co., Mich., John Yanson, a farmer, b. Jan. 20, 1830, at Salem, Washtenaw Co., Mich. They resided, '95, at Bancroft, Shiawassee Co., Mich. CHILDREN: (Yanson) (All b. at Vernon, Shiawassee Co., Mich., except first b. at Salem, Mich.) Viola Amelia, Oct. 8, 1857; Inman Henry, Sep. 17, 1860; Mozett Onslow, April 18, 1862; Victor Jay, March 31, 1867.

(1) Viola Amelia Yanson, mar. Feb. 15, 1880, at Bancroft, Mich., Frank Perry, a farmer, b. Nov. 2, 1855, at Brantford, Grimsby County, Canada. They resided, '95, at Hamburg, Livingston Co., Mich. CHILDREN: (Born at Shiawassee, do Co., Mich.) Kitty, Aug. 25, 1881; Fannie, June 21, 1887. (2) Inman Henry Yanson, a farmer, mar. May Stevens. He was adopted by his aunt, Mrs. Fidelia Van Voorhis, and took that family name. They resided, '95, at Shiawassee, do Co., Mich. (3) Mozett Onslow Yanson, a farmer, mar. Sarah McRoberts. They resided, '95, at Burns, Shiawassee Co., Mich. (4) Victor Jay Yanson, a farmer, mar. Lona Webster. They resided, '95, at Vernon, Shiawassee Co., Mich. The end.

4. **Marinda Matilda Webster**, b. Apr. 6, 1844, mar. June 25, 1863, at Lyons, Iona Co., Mich., Frederick Hall Isham, a farmer, b. April 10, 1844, at Portland, Ionia Co., Mich. They resided, '95, at Bloomer, Montcalm Co., Mich. (Post Office, Butternut.) CHILDREN: (Isham) George Webster, b. Nankin, Wayne Co., Mich., Dec. 23, 1869. He is a farmer, and resided, '95, at Bloomer, Mich. The end.

5. **Dudson Webster**, b. Oct. 4, 1859, was, '95, unmarried. Residence, Salem, Mich.

6. **Erastus Webster**, b. Mch. 20, 1863. '95, unmarried.

SECTION 6.—*Children of Marcus Tullius Cicero (Josiah, Josiah, Josiah, Capt. John, Thomas, Gov. John) and Mary (Collar) Webster of Ellisburg, Potter Co., Pa.*

1. **Harriet Brink Webster**, b. May 11, 1832, mar. June 8, 1847, at Ellisburgh, Potter Co., Pa., John Edgerton Munroe, a

farmer and general business man, of Rochester, N. Y., son of Joan Edgerton and Lucinda Munroe, b. Oct. 9, 1826, at Geneseo, Livingston Co., N. Y. John Edgerton was b. March 10, 1784, at Windom, Conn., and Lucinda Munroe, b. Sep. 25, 1785, in Vermont. She (Harriet) d. at Liberty, Tioga Co., Pa., July 9, 1890, and he resided, '95, at Forest House, Potter Co., Pa. CHILDREN: (Munroe) Charles Rial, b. March 1, 1848, d. Sep. 11, 1855; Orrinda Jane, Dec. 11, 1851; Mary, March 3, 1855, d. Sep. 2, 1855; Frank, Jan. 28, 1857; Tullius Cicero, July 23, 1862.

(1) Orrinda Jane Munroe, mar. July 1, 1875, Callard Calvin Beebe, a farmer. They resided, '95, at Forest House, Potter Co., Pa. (2) Frank Munroe, a farmer, mar. Feb. 21, 1884, Sylvia Qurnley. They resided, '95, at Whitewood, S. Dak. (3) Tullius Cicero Munroe, a farmer, mar. Feb. 23, 1885, Rose Willson. They resided, '95, at Sweden Valley, Pa. The end.

2. Rhoda Clark Webster, b. Aug. 5, 1835, mar. April 5, 1848, at Ellisburg, Potter Co., Pa., Peter Enters Doty, a farmer and lumberman, son of James and Deborah Ann (Haynes) Doty, b. in Oneida County, N. Y.

He served in the Union army in the war of the Rebellion, as Sergeant, Company E, 42d Regiment, Wisconsin Vol's, enlisting in April, 1864. He is a member of the G. A. R., and has held the position of steward and class leader in the Methodist Episcopal Church, at Marion, Wis.

They resided, '94, at Marion, Waupaca Co., Wis. CHILDREN: (Doty) James Marcus, b. at Geneseo, Potter Co., Pa., March 1, 1854; Andrew Jackson, b. Ellisburg, Potter Co., Pa., May 25, 1858; Mary Ann, b. Young's Corners, Wis., Sep. 7, 1861; Peter Franklin, b. Dupont, Waupaca Co., Wis., June 7, 1868; Rhoda Mahala, b. Marion, Waupaca Co., Wis., Dec. 2, 1874.

(1) James Marcus Doty, a farmer, mar. Jan. 6, 1879, Mary Carey. He d. at Dupont, Waupaca Co., Wis., Aug. 2, 1880. (2) Andrew Jackson Doty, a farmer, mar. Emma Jane Cole. They resided, '94, at Marion, Wis. (3) Mary Ann Doty, mar. July 4, 1878, Eugene Wallace Kempton, a farmer. They resided, '94, at Hunting, Wis. (4) Peter Franklin Doty, mar. Jan. 1, 1892, Betsey Bates. They resided, '94, at Hunting, Wis. (5) Rhoda Mahala Doty, mar. April 6, 1892, William Burton Barnett, a mechanic. They resided, '94, at Hunting, Wis. The end.

3. Josiah Webster, b. June 12, 1840, a farmer, on same land his father took up, mar. July 5, 1862, at Whitesville, Allegany Co., N. Y., Cemantha, dau. of Fielder and Sarah (Knight) Chapman, b. May 29, 1842, at Spring Mills, Allegany Co., N. Y. He served in the war of Rebellion, in Company F, 97th Regiment, Pennsylvania Vol's. They resided, '94, at Ellisburgh, Potter Co., Pa. CHILDREN: (Born, at Ellisburg, Genesee tp., Potter Co., Pa.) Charlotte, June 21, 1863; Mary Ann, June 18, 1865; William Josiah,

July 8, 1871; Frank Lewis, Sep. 4, 1873, d. Sep. 28, 1886, at Genesee, Pa.; Edith, July 30, 1879.

(1) Charlotte Webster, a school teacher, d. unmarried, Nov. 5, 1886, aged 23 years, while teaching at Roulette Potter Co., Pa. (2) Mary Ann Webster, mar. Nov. 26, 1892, William Burton, a farmer, of Stannard's Corners, Allegany Co., N. Y., where, '94, they resided. (3) William Josiah Webster, a farmer, unmarried, '94, and resided at Ellsburgh, Pa. The end.

4. Dolley Collar Webster, b. Sep. 21, 1842, mar. in 1858, William J. Brown, of Toronto, Canada, a mason and jobber. He served in the war of the Rebellion, as a Captain. They resided, '94, at Marien, Wis. CHILDREN: (Brown) M. C.; Charles. The end.

5. Marcus Tullius Webster, b. Apr. 11, 1852, a merchant, dealer in dry goods, groceries, etc., mar. Feb. 4, 1875, Mary E., dau. of Richard and Louisa English, of Wellsboro, Tioga Co., Pa. They resided, '94, at Ellsburgh, Potter Co., Pa. CHILDREN: Frederick Lumnis, b. Jan. 8, 1879. The end.

SECTION 7.—*Children of Gurdon Lathrop (Josiah, Josiah, Josiah, Capt. John, Thomas, Geo. John) and Jane (Garlinghouse) Webster of Bath, Steuben Co., N. Y.*

1. Lester Garlinghouse Webster, b. Sep. 6, 1844, a farmer, mar. at Urbana, Steuben Co., N. Y., Nov. 7, 1869, Matilda, dau. of William and Sabrina (McKean) Aber, b. Sep. 27, 1846, at Urbana, N. Y. They resided there in '93. CHILDREN: Nettie Anna, b. at Urbana, N. Y., Jan. 26, 1876. The end.

2. Byron Almond Webster, b. June 22, 1848, a farmer, mar. (1) Oct. 4, 1871, Mary Celina, dau. of George M. and Hester M. (Woodruff) Jayne, b. Feb. 15, 1851; and (2) at Hammondsport, Steuben Co., N. Y., Nov. 12, 1882, Mrs. Arvilla H. (Wortman) Swarthout, dau. of Ogden and Sarah Jane (Snyder) Wortman, b. March 1, 1854, at Barrington, Yates Co., N. Y. He was ordained a deacon of the Wayne Baptist Church, of North Urbana, N. Y., Dec. 4, 1889. His first wife d. May 5, 1881. He and his second wife resided, '93, at North Urbana, Steuben Co., N. Y. CHILDREN: (All b. at Wayne, Steuben Co., N. Y.) (By first wife.) Leslie Byron, June 14, 1877; (By second wife.) Gurdon Ogden, Sep. 5, 1884; Maysie Jane, Jan. 4, 1892. The end.

3. Dr. John Gurdon Webster, b. Sep. 30, 1855, a physician, received the degree of B. S. at Cornell University, '82, and the degree of M. D. at Buffalo University, '87. He was, for one year, at the head of house staff of General Hospital, Buffalo, N. Y., and located in practice at Painted Post, N. Y., in October, 1884. He was unmarried, '93, and resided at that place. The end.

SECTION 8.—*Children of Lydia Miranda (Josiah, Josiah, Josiah, Capt. John, Thomas, Gov. John) and her husband, Ephraim Aulls of Wayne Four Corners, Steuben Co., N. Y.*

1. Harriet Eliza Aulls, b. Oct. 23, 1824, mar. at Wayne, Steuben Co., N. Y., Feb. 27, 1853, Jefferson M., a farmer, son of John and Elsie (Depew) Bailey. She d. at Urbana, N. Y., March 6, 1866. CHILDREN: (Bailey) (All b. at Urbana, Steuben Co., N. Y.) Adelbert H., March 29, 1855, d. same place, Dec. 8, 1863; Margelia, Aug. 17, 1856; Frank E., Feb. 27, 1863.

(1) Margelia Bailey, mar. March 1, 1876, George W. Aber, a farmer. They resided, '95, at Urbana, N. Y. CHILDREN: (Aber) Fred G., b. March 3, 1877; Adelbert H., Oct. 13, 1879.

(2) Frank E. Bailey, mar. Dec. 9, 1886, Cora E. Jessop. He d. at Urbana, N. Y., Jan. 13, 1889. The end.

2. Amanda Rozelia Aulls, b. March 7, 1837, mar. at Wayne, Steuben Co., N. Y., July 28, 1858, Tunis Cole, a farmer, b. Pultney, Steuben Co., N. Y., son of Thomas and Catharine (Dumont) Cole. Tunis Cole d. at Belfast, N. Y., Oct. 29, 1903, where she resided 1905. CHILDREN: (Cole) (All b. at Allen, Allegany Co., N. Y.) Twins, Grant and Grace, b. Aug. 14, 1862; Lyman, April 26, 1864. (Note: Thos. Cole, father of Tunis Cole was b. Feb. 12, 1791, at Reddington, N. J., and Catharine Dumont, b. Dec. 15, 1796, Somerset, N. J. Both d. at Allen, Allegany Co., N. Y., she June 25, 1845, and he May 9, 1881.)

(1) Grant Cole, a farmer, mar. March 15, 1884, Carrie Marion. They resided, '95, at Belfast, N. Y. CHILDREN: Ethel A., b. Sep. 3, 1890; Leona V., Jan. 31, 1894. (2) Grace Cole, mar. May 16, 1882, George Fisk. They resided, '95, at Belfast, N. Y. CHILDREN: (Fisk) Clayton G., b. April 7, 1883. (3) Lyman Cole, mar. Feb. 15, 1887, Mary Van Fleet. They resided, '95, at Belfast, N. Y. CHILDREN: Floyd Tunis, b. Sep. 3, 1890. The end.

3. Franklin Madison Aulls, b. Feb. 26, 1840, a farmer and lumberman, mar. at North Urbana, Steuben Co., N. Y., Dec. 17, 1863, Mary E., dau. of Rev. James and Mary Ann (Mitchell) Rowlett, b. Nov. 8, 1840 at Wayne, Steuben Co., N. Y. He d. at Bradford, Steuben Co., N. Y., Oct. 25, 1893, and she resided at that place in '94. CHILDREN: Leslie, b. at Urbana, N. Y., Sep. 20, 1864, d. at Bradford, N. Y., Sep. 12, 1889. He was a dealer in lumber; (the following b. at Bradford, N. Y.) Fred, March 31, 1867, d. same place, Sep. 20, 1875; Velnette, Feb. 6, 1872; Anna, Jan. 18, 1874; Frank R., Aug. 7, 1878.

(1) Velnette Aulls, mar. Aug. 31, 1893, Dr. John P. Longwell and res., '94, at Wilkes Barre (Wilkinsburg), Pa. CHILD: Leslie John, b. Oct. 16, 1894. The end.

4. **Mary Lorinda Aulls**, b. Dec. 18, 1843, mar. at Wayne, Steuben Co., N. Y., Dec. 12, 1866, Samuel, a farmer, son of John and Elsie (Dewey) Bailey. They resided '95 at Urbana, Steuben Co., N. Y. CHILDREN: (Bailey) (Both b. at Urbana, N. Y.) Harriet L., Sep. 8, 1874; Marinda, Aug. 27, 1883. The end.

5. **Lyman Ephraim Aulls**, b. Dec. 4, 1847, a farmer, mar. Oct. 20, 1869, Louisa, dau. of Samuel Drew. They resided '95 at Wayne, Schuyler Co., N. Y. CHILDREN: (Aulls) (All b. at Wayne, N. Y.) Twins, Menzo and Minnie, b. Jan. 25, 1871, and d. at Wayne, N. Y., Aug. 17, 1872, and Sep. 10, 1872, respectively; Cora, June 22, 1874; Lyman, Nov. 14, 1882.

(1) Cora Aulls, mar. Dec. 16, 1891, Aaron G. Pratt. They resided, '95, at Hammondsport, N. Y. CHILDREN: (Pratt) Preston Powell, b. March 6, 1892. The end.

Third Division, showing the Great Grandchildren of Josiah and Sarah Loomis and Sarah Bacon Webster by his son Daniel Webster of Central Square, Oswego Co., N. Y., and Romeo, Macomb Co., Mich., who married Julia Ann Baldwin.

SECTION 1.—*Children of Edwin Baldwin (Daniel, Josiah, Josiah, Capt. John, Thomas, Gov. John) and Ann (White) Webster of Ortonville, Oakland Co., Mich.*

1. **Harry Dorr Webster**, b. May 13, 1852, a photographer, mar. at Otisville, Genesee Co., Mich. May 13, 1877, Anna Maria, dau. of Samuel and Mary Esther (Rorrison) Fuller, b. Feb. 7, 1858, at Carlton Place, Ontario, Canada. They resided at Lapeer, Mich., from 1877 to 1886; at Greeley, Col. from 1886 to 1888, and at Laramie, Albany Co., Wyo. since 1888, and were there in 1892. CHILDREN: Harold Dorr, b. at Laramie, Albany Co., Wyo., June 2, 1889. The end.

2. **Fletcher Webster**, a marble cutter and photographer, mar. (1) Jan. 13, 1876, Polly Lucinda Herriman; and (?) June 7, 1887, Anna J. Bruce. His first wife d. in April, 1879; and he d. at Hadley, Lapeer Co., Mich., Dec. 17, 1888. CHILDREN: (By first m.) A daughter, which lived only three weeks; (By second m.) No children. The end.

3. **Willis Webster**, b. Feb. 23, 1858, a farmer, mar. at Augusta, Washtenaw Co., Mich., Aug. 16, 1882, Frances Ellen, dau. of Barlow A. and Mary Jane (Smith) Simonds, b. Jan. 11, 1859, at Augusta, Mich. They resided '92 at Hadley, Lapeer Co., Mich. CHILDREN: (Both b. at Hadley, Mich.) Edwin Barlow, July 15, 1883; Una May, Oct. 26, 1887. The end.

4. **Frederic Arthur Webster**, b. May 1, 1860, a photographer, mar. at Lapeer, Mich., Aug. 7, 1884, Lottie, dau. of Thomas and Altha (Carroll) McCullagh, b. Jan. 19, 1862, at Memphis, Macomb Co., Mich. They have resided at Laramie, Wyo.; St. John's, Mich.;

and Lapeer and Hadley, Mich. At St. John's Mich., he was a member of the Board of the Methodist Episcopal Church from 1881 to 1887, and a Superintendent of the Sunday School in 1886. They resided '92 at Oakland, Alameda Co., Cal. CHILDREN: Frederick Arthur, b. at Oakland, Cal., Sep. 26, 1891. The end.

5. Nelson Chase Webster, b. Feb. 14, 1867, an overseer in a cart factory, unmarried '92, and resided at Flint, Mich. 1913, at 411 Garland Street.

6. Ida Ruth Webster, b. Dec. 28, 1868, no record.

7. Mary Isabella Webster, b. June 27, 1871, was District Court shorthand reporter, unmarried '92, and resided at Laramie, Wyo. The end.

8. Edna Sophia Webster, b. Feb. 2, 1874, a stenographer and type-writer, unmarried, '92, and resided at Flint, Mich. The end.

SECTION 2.—*Children of William Bacon (Daniel, Josiah, Josiah, Capt. John, Thomas, Gov. John) and Elizabeth (White) Webster of Hadley, Lapeer Co., Mich.*

1. Guilford Lee Webster, b. June 19, 1853, a dentist, mar. at Groveland, Oakland Co., Mich., March 16, 1877, Helen Elizabeth, dau. of Ferdinand Frederick and Mary (Bohnsack) Wolfe, b. Aug. 5, 1859, at Groveland, Mich. They resided, '92, at Ithaca, Gratiot Co., Mich. CHILDREN: (First three b. at Brandon, Oakland Co., Mich., and the rest at Ithaca, Gratiot Co., Mich.) Lura, March 28, 1878; William Lloyd, Feb. 28, 1881; Gertrude Howe, Feb. 3, 1883; Wilma, Feb. 26, 1888; Willard Henry, April 14, 1890, d. March 15, 1893. The end.

2. Susan Ellen Webster, b. March 18, 1855, mar. at Hadley, Lapeer Co., Mich., April 24, 1873, Frederic Henry, a farmer, son of Ferdinand Frederick and Mary (Bohnsack) Wolfe, b. May 29, 1850, at Mecklenburg, Germany. They resided '92 at Groveland, Oakland Co., Mich. 1913, Ortonville, Mich. CHILDREN: (All b. at Groveland, Mich.) Mary Elizabeth, Aug. 24, 1874; Lee Roy, Oct. 8, 1876; Frederic Fay, Aug. 9, 1881; Edwin Clare, April 2, 1888. The end.

3. Mary Dorathy Webster, b. June 13, 1857, mar. Aug. 20, 1878, at Ortonville, Oakland Co., Mich. Rev. Horace Apollos, a clergyman in the Congregational Church, son of Ira Potter and Elizabeth B. (Taft) Holcomb, b. Nov. 13, 1852, at Dryden, Lapeer Co., Mich.

She spent several years in teaching in the district schools near her home. He studied three years at Oberlin College, Ohio. After marriage they both taught school at New Haven, and Lansing, Mich. (in the Reform School). At Lansing, Mich., he was a Deacon of the Plymouth Congregational Church. He entered the Moody Bible Institute at Chicago, in 1889, and was ordained a minister in the Moody Church, Chicago, Aug. 5,

1890. They then removed to Hammond, Ind., and in November, 1891, to Cambridge, Henry Co., Ill., where he is the pastor of the First Congregational Church, where they resided in '92.

CHILDREN: (Holecomb) Grace, b. at Ortonville, Mich., May 18, 1879, d. at Lansing, Mich., Oct. 16, 1879; (four following b. at Lansing, Mich.) Una Faith, Aug. 7, 1881; Clara Elizabeth, Feb. 24, 1883; Harold Alwyn, Aug. 28, 1885; Lee Webster, Aug. 1, 1888; Ruth Esther, b. at Chicago, Ill., March 22, 1890. The end.

4. **Emilie Dorr Webster**, b. June 29, 1859, mar. at Hadley, Lapeer Co., Mich., Feb. 22, 1882, Frank Prosser, son of Seneca and Alice (Bishop) Whipple, b. Oct. 23, 1858, at Brandon, Oakland Co., Mich. She d. at Davison, Genesee Co., Mich., Jan. 1, 1889; and he resided '92 at Chesaning, Saginaw Co., Mich. CHILDREN: (Prosser) (Both b. at Davison, Mich.) Mabel Eunice, March 25, 1884, d. at Olivet, Eaton Co., Mich., Sep. 20, 1889; Ray Stanley, Sep. 19, 1885. The end.

5. **Cyrus Daniel Webster**, b. June 8, 1861, a farmer, mar. at Lansing, Mich., Nov. 22, 1887, Ruth Ellen, dau. of William and Ruth (Bickford) Martin, b. July 5, 1867, at Woodhull, Ingham Co., Mich. They resided '92 at Lansing, Mich. 1913, Flat Rock, Pulaski Co., Ky. CHILDREN: Ernest Gerald, b. at Lansing, Mich., Thursday, Jan. 28, 1892. The end.

6. **Clara Elizabeth Webster**, b. Nov. 26, 1866, unmarried '92, and resided at Ortonville, Mich. The end.

7. **Ida Grace Webster**, b. June 24, 1869, mar. April 20, 1892, William W. Bartron. They resided, '92, at Whiting, Lake Co., Ind. CHILDREN: (Bartron) Vera, b. at Alexander, Ind., April 3, 1893. The end.

8. **Olive Gertrude Webster**, b. March 24, 1872, unmarried '92, and resided at Ortonville, Mich. The end.

CHAPTER LXX.

Ninth Generation—Great Grand Children of Robert and Lucy Adkins Webster of Southington, Ct., in the Line of Robert the son of Gov. John Webster.

FIRST GENERATION, GOV. JOHN AND AGNES WEBSTER.—SECOND, LIEUT. ROBERT AND SUSANNAH TREAT WEBSTER.—THIRD, JOHN AND SARAH MYGATT WEBSTER.—FOURTH, JOHN AND ABEL STEELE WEBSTER.—FIFTH, AARON AND LYDIA WEBSTER.—SIXTH, ROBERT AND LUCY ADKINS WEBSTER.—SEVENTH, CHILDREN OF ROBERT AND LUCY ADKINS WEBSTER NAMED IN THE DIVISIONS OF THIS CHAPTER.—EIGHTH, GRANDCHILDREN OF ROBERT AND LUCY ADKINS WEBSTER NAMED IN THE NUMBERED SECTIONS OF THIS CHAPTER.—NINTH, GREAT GRANDCHILDREN OF THE SAME NAMED IN THE NUMBERED PARAGRAPHS OF THIS CHAPTER, PRINTED IN HEAVY FACE TYPE.

First Division, showing the Great Grandchildren of Robert and Lucy Adkins Webster by their son Joel Webster of Southington, Ct., who married Mary Boardman.

SECTION 1.—*Children of Joel Francis (Joel, Robert, Aaron, Capt. John, John, Robert, Gov. John) and Laura Louisa (Buckingham) Webster of Naugatuck, New Haven Co., Ct.*

1. Esther Louisa Webster, b. October 12, 1836, m. June 3, 1856, at Brewster Station, Putnam Co., N. Y., Charles Augustus Frost, a collector, son of George J. and Martha (Merriam) Frost. They removed from Naugatuck to New Haven, Ct., in 1870. She d. Dec. 18, 1890, and he prob. res. in New Haven. CHILDREN: (Frost) (First two b. Naugatuck, other two New Haven, Ct.) Ella Martha, Jan. 3, 1857; Jennie Laura, Nov. 7, 1860; Frederick Hart, Jan. 17, 1872, d. Jan. 25, 1891; Grace Merriam, Oct. 19, 1873.

(1) Ella Martha Frost m. Apr. 10, 1879, at New Haven, Ct., Geo. Franklin Burgess. Prob. res. New Haven. (2) Jennie Laura Frost m. Nov. 8, 1879, at New Haven, Ct., Frank E. Hull. She d. June 12, 1913. CHILDREN: (Hull) Esther Isabella, b. New Haven, Feb. 3, 1882. The end.

2. Robert Franklin Webster, b. Dec. 8, 1838, a mechanic, m. Apr. 9, 1862, at Naugatuck, Ct., Mrs. Caroline M. Chapman, nee Bristol, a widow, dau. of George and Matilda (Chitsey) Bristol, b. 1810, at Warehouse Point, Ct. He was a Soldier in the Civil War, Co. H., 23d Reg't Conn. Vol's. They res. '95 at Union City

(Naugatuck), Ct. He d. Feb. 19, 1907. CHILDREN: (Born, Naugatuck, Ct.) George Franklin, Aug. 18, 1870.

(1) George Franklin Webster, a polisher, m. Feb. 18, 1892 at Southington, Ct., Millie, dau. of Leonard and Mary (Pedrick) Bradley, b. Aug. 16, 1871, at Croton Falls, N. Y. They res. '95, at Torrington, Ct. CHILD: (Born Kokomo, Howard Co., Ind.) Lee Franklyn, b. May 13, 1893. The end.

3. Joel Francis Webster, b. May 13, 1841, a farmer, m. Dec. 25, 1867, at Naugatuck, Ct., Orra P., dau. of S. L. and M. A. Saunders. They res., '94, at Union City, Ct., and present address, '99, Naugatuck, Ct. CHILDREN: (Born, Naugatuck, Ct.) Covert Buckingham, June 20, 1869; Emmett Saunders, May 29, 1872; Mary Edith, Dec. 11, 1875; Wallace Westover, Sep. 2, 1877; Burt, Apr. 12, 1879; Florence, Nov. 11, 1880.

(1) All unm. '95 and res. Union City, Ct., except Covert Buckingham, who res. Naugatuck, Ct. (2) Mary Edith m. at Naugatuck, Ct., Sep. 29, 1899, Asa Lewis Chamberlain, b. May 2, 1871, son of Asa Lewis and Mary Josephine (Foote) Chamberlain. The end.

4. Catharine Maria Webster, b. Feb. 14, 1843, m. June 15, 1882, at Waterbury, Ct., Nelson B. Smith, of Waterbury. She d. at New Haven, Ct., May 27, 1890. No children. The end.

5. Lelia Eleanor Webster, b. Dec. 25, 1844, m. Sep. 29, 1859 or 1860, at Naugatuck, Ct., Charles H. Durand, b. ab. 1835, Seymour, Ct. They res. '95 at Waterbury, Ct. CHILDREN: (Durand) (Born, Seymour, Ct.) Charles Austin, Apr. 9, 1861; Lottie Lelia, Nov. 11, 1868.

(1) Charles Austin Durand, a mechanic, m. Nov. 29, 1883, at Waterbury, Ct., Mrs. Florence Hattie Harrison, nee McBurney, dau. of Hiram Cyrus and Florence Augusta (Whitford) McBurney, b. Aug. 19, 1859, Sharon, Ct. No issue. They res. '95, at Waterbury, Ct. (2) Lottie Lelia Durand, m. at Waterbury, Ct., Dec. 25, 1889, Geo. Earnest Petitjean, U. Goshen, Ct., Oct. 19, 1868, son of Geo. and Lucy (Parrot) Petitjean. Res. '95, Waterbury, Ct. Have Percy, b. there Sep. 20, 1890. The end.

6. Harriet Edna Webster, b. May 7, 1847, m. Apr. 12, 1867, at Middletown, Ct., Edward C. North, a mechanic, son of Nelson and Jane (Darrow) North. They res., '95, at 281 Exchange St., New Haven, Conn. CHILDREN: (North) (Born, Naugatuck, Ct.) Howard France, Feb. 20, 1869; Esther Louisa, Aug. 29, 1874.-- (1) Howard France North, m. June 12, 1895, and resides at Seymour, Ct. The end.

7. Walter Le Roy Webster, b. Nov. 7, 1849, a shear manufacturer, m. July 3, 1877, at South Britain, Ct., Amelia E. Scott, dau. of Jas. Sherman and Angeline M. Scott. They res. '94, Waterbury, Conn. CHILDREN: (First b. Oxford, Ct., other two Nauga-

tuck, Ct.) Amy Freelove, July 29, 1818; Frederick LeRoy, Apr. 4, 1880; Laura Edna, Sep. 28, 1881. The end.

8. Edward Lee Webster, b. June 8, 1854, a mechanic, n. Nov. 10, 1885, at Naugatuck, Ct.. Alice C. Fuller, aged 18 yrs. They res. '94, Union City, Ct. The end.

Second Division, showing the Great Grandchildren of Robert and Lucy Adkins Webster, by their son Ira Webster of Southington, Ct., who married Amy Grannis.

SECTION 1.—*Children of Horace (Joel, Robert, Aaron, Capt. John, John, Robert, Gov. John) and Harriet (Bradley) Webster of Southington and Fair Haven, Ct.*

1. Sarah Forbes Webster, b. Sep. 17, 1830, mar. at Southington, Conn., Nov. 6, 1849, Deacon Miles Henry, son of Captain Levi and Lovica (Todd) Upson, he of Wolcott, and she of Waterbury, Conn., respectively.

Miles Henry Upson and wife first made their home at Mantau Grove, Gloucester Co., N. J.; then at Somersville, Somerset Co., N. J., where they were both engaged in teaching. He spent thirty years of his life in teaching. His health failing he engaged in farming for a few years, but is now, '82, engaged in the grocery, grain, hay and fruit trade, at Waterbury, Conn., in partnership with his younger son, but still makes his home in Southington, where he has been a school visitor for many years; a member of the Board of Relief; a Grand Juror; and a Justice of the Peace. He was Deacon of the First Congregational Church for twelve years; Superintendent of the Mission Sunday School for thirty years; and Superintendent of the First Congregational Church Sunday School for eleven years.

Both were living '81 at Marion, (Southington), Hartford Co., Conn., but she resided '95 at Waterbury, Conn. CHILDREN: (Upson) Irving Strong, b. at Marion, in Southington, Conn., Feb. 5, 1855; Edmund Jones, same place, June 1, 1858.

(1) Irving Strong Upson prepared for College at the Academy, at Southington, and Hopkins Grammar School, at New Haven, Conn. Unmarried and resides with his parents. He graduated at Rutgers College, in '81, fifth in a class of forty-two. In '82, he was Private Secretary to Dr. Cook, at Rutgers College, who is at the head of the Scientific Department. He also, at the same time, was taking a Post Graduate course in Greek and Metaphysics, preparatory to entering upon the profession of teaching. (2) Edmund Jones Upson, mar. March 30, 1882, at Waterbury, Conn., Alice Louisa, dau. of Joseph and Arminda (Stanton) Miller, of Waymart, Wayne Co., Pa. He studied at the Academy in Southington, and took a Diploma from a Business College, at New Haven, Conn. He was for five years a clerk in J. A. Spencer's store, at Waterbury, Conn., but on Jan. 1, 1882, started in business in partnership with his father at Waterbury, Conn., in the grocery, grain, hay and fruit trade. CHILDREN: (Upson) Lewis Henry, April 5, '83; Sadie Arminda, Aug. 24, '87; Edna Catharine, Feb. 3, '96. The end.

2. **Francis Bradley Webster**, b. Nov. 30, 1831, spent several years in teaching, part of the time in Alabama, and part at Southington, Conn. He died unmarried, Feb. 4, 1873, in his 42d year. The end.

3. **Martha Ann Webster**, b. March 20, 1834, mar. at Southington, Conn., Jan. 1, 1857, James Birge, of Troy, N. Y., a carriage maker, son of Truxton and Harriet (Kingsley) Birge, he originally of Chatham, N. Y., and she of Canaan, Ct. His grandfather's second wife was a Webster. They resided at New Haven, Conn., '82. No children. The end.

4. **Dan Webster**, b. June 3, 1836, a farmer, of Cheshire, Conn., mar. at Waterbury, Conn., April 10, 1861, Frances Jane, dau. of Dennis and Mary Jane (Matthews) Chatfield, of that place. Both were living '81 at Cheshire, Conn. CHILDREN: (All b. at Cheshire, Conn.) Frederick Dan, Jan. 22, 1871; Annie Frances, March 27, 1872; Lewis Edmund, Nov. 18, 1873. The end.

5. **Cornelia Webster**, b. March 15, 1838, mar. at North Haven, Conn., March 15, 1864, John Jonathan, a farmer, son of Samuel and Rhoda (Eaton) Culver, (he of Wallingford, and she of North Haven, Conn.) of Montowese, New Haven Co., Conn. Both were living '81, at that place. CHILDREN: (Culver) (All b. at Montowese, New Haven Co., Conn.) Walter Bradley, Aug. 20, 1866; Harriet Cornelia, Sep. 21, 1870; Vivian Webster, March 19, 1876.—Walter Bradley Culver, took full course at Woolsey School, New Haven, Conn., and was, '82, in High School, there, preparing for Yale Scientific School. The end.

6. **Lewis Webster**, b. March 4, 1840, a farmer, unmarried '65, and resides on the old homestead at Southington, Conn.

7. **Walter Webster**, b. Oct. 3, 1842, a farmer, unmarried '81, and resides on the old homestead, at Southington, Conn.

8. **Catharine Webster**, b. Dec. 26, 1844, a teacher, unmarried '95, and resides on the homestead, at Southington, Conn.

9. **Willoughby Webster**, b. March 2, 1848, a mechanic, unmarried '81, and boards at the old homestead in Southington, Conn. He was an overseer on a plantation in Alabama for five years. The end.

SECTION 2.—*Children of Joseph (Joel, Robert, Aaron, Capt. John, John, Robert, Gov. John) and Elizabeth (Durand) Webster of Windham, Greene Co., N. Y.*

1. **Edwin Miles Webster**, b. Apr. 25, 1835, a farmer, mar. at Ashland, Greene Co., N. Y., May 28, 1854, Cynthia dau. of Samuel and Clarissa (Gurley) Blakeslee, of Windham, Greene Co., N. Y.

He served in the late war in Company K, 121st New York Vols., and participated in all the battles of the Wilderness up to Cold Harbor, where he was wounded, June 3, 1864, and from the wound lost his right eye.

He was discharged from the service at Columbia hospital, Washington, D. C., in 1865.

Both were living '82 at Gilbertsville (Butternuts), Otsego Co., N. Y. CHILDREN: (First three b. at Ashland, N. Y., the others at Butternuts, N. Y.) Clarissa E., Jan. 11, 1856; William Franklin, March 16, 1858; Lauria Ida, Jan. 7, 1861; Lutecia J., Jan. 7, 1867, d. at Southington, Conn., Jan. 14, 1875; Edwin J., July 21, 1865, d. at Butternuts, N. Y., Aug. 29, 1869; Harriet L., May 23, 1866.

(1) Clarissa E. Webster mar. Nov. 2, 1875, at Butternuts, Otsego Co., N. Y., James, son of James Foley, of Southington, Conn. They had one child, William, b. at Sidney, Delaware Co., N. Y., Jan. 2, 1877, and d. at Waseca, do Co., Minn., Sep. 4, 1879. (2) William Franklin Webster mar. May 29, 1881, at Butternuts, Otsego Co., N. Y., Jennie Morton. He is a laborer, and resided, '82, at Gilbertsville, Otsego Co., N. Y. They have one child, Florence, b. at Afton, Chenango Co., N. Y., March 29, 1882. (3) Lauria Ida Webster mar. March 5, 1881, Darius H. Johnston, son of Daniel Johnston, of Otsego, Otsego Co., N. Y. The end.

2. Charles Henry Webster, b. July 15, 1838, a farmer, of West Haven, Conn., mar. at Ashland, Greene Co., N. Y., Aug. 6, 1860, Dorcas, dau. of Frederic and Elizabeth (Teale) Marfin, of Ashland, N. Y.

He was a soldier in the late war, in New York service, first enlisting Sep. 8, 1861, and re-enlisting Dec. 30, 1863, in Company K, 80th New York Vols., and was discharged at Norfolk, Va., Jan. 29, 1866.

Both were living '82 at Westville, New Haven Co., Conn. CHILDREN: (First four b. at Windham, Greene Co., N. Y., and the last at Meriden, Ct.) Ella Elizabeth, June 23, 1861; James Burdett, Nov. 30, 1864; Libbie Jane, Jan. 29, 1869, d. Feb. 29, 1869; Libbie May, April 13, 1871, d. May 22, 1871; Irving Frederic, b. Dec. 7, 1876. The end.

3. Dennis Peck Webster, b. May 31, 1843, mar. at Southington, Conn., Oct. 20, 1868, Frances Ann, dau. of Philip and Janet (Savage) Cowles, of same place. They resided there '82, and he had been constable for eight years. No children. The end.

4. James Elbert Webster, b. June 29, 1845, a mechanic of Southington, Conn., mar. at Plainville, Conn., June 25, 1877, Mary, dau. of Jacob and Olive (Holt) Hemingway, he of Plainville, and she of Harwinton, Conn., respectively. They resided, '82, at Southington, and, '95, at Plainville, Conn. No children.

5. William Joseph Webster, a mechanic, mar. at Southington, Conn., Oct. 14, 1867, Josephine, dau. of George and Emeline (Russell) Marks. They resided '82 at Southington, Conn. No children. The end.

CHAPTER LXXI.

Ninth Generation—Great Grand Children of Philologus and Sarah Scott Webster of Cazenovia, N. Y., in the Line of Robert the son of Gov. John Webster.

FIRST GENERATION, GOV. JOHN AND AGNES WEBSTER.—SECOND, LIEUT. ROBERT AND SUSANNAH TREAT WEBSTER.—THIRD, JOHN AND SARAH MYGATT WEBSTER.—FOURTH, CAPT. JOHN AND ABEL STEELE WEBSTER.—FIFTH, JOHN AND RHODA LEWIS WEBSTER.—SIXTH, PHILOLOGUS AND SARAH SCOTT WEBSTER.—SEVENTH, CHILDREN OF PHILOLOGUS AND SARAH SCOTT WEBSTER NAMED IN THE DIVISIONS OF THIS CHAPTER.—EIGHTH, GRANDCHILDREN OF PHILOLOGUS AND SARAH SCOTT WEBSTER NAMED IN THE NUMBERED SECTIONS OF THIS CHAPTER.—NINTH, GREAT GRANDCHILDREN OF THE SAME NAMED IN THE NUMBERED PARAGRAPHS OF THIS CHAPTER, PRINTED IN HEAVY FACE TYPE.

First Division, showing the Great Grandchildren of Philologus and Sarah Scott Webster by their son Philo Peter Webster of Clintonville, Franklin Co., Ohio, who married Lydia Sperry.

SECTION 1.—*Children of Philo (Philo Peter, Philologus, John, Capt. John, John, Robert, Gov. John) and Charity (Bristol) Webster of Saint Elmo, Fayette Co., Ill.*

1. Lydia Jane Webster, b. November 16, 1837, m. Sep. 21, 1854, at Upper Sandusky, Wyandot Co., O., George Washington Ludwig, b. June 28, 1830, son of John and Anna (Ludwig) Ludwig, own cousins. He served in the Union Army, Civil War, Co. E. 51st Reg't Illinois Volunteers. He d. Feb. 21, 1888, as the result of wounds received in the service and is buried in Mason Cemetery, Effingham Co., Ill. She res. 1913, Altamont, Effingham Co., Ill. CHILDREN: (Ludwig) Harrison Winfield, b. Oct. 22, 1855, d. Nov. 16, 1856; Clarissa Jane, b. Apr. 21, 1858; Frances Janette, b. Apr. 10, 1861; Eva Malissa Sherushia, b. Apr. 7, 1864; Henry Freeman, b. Dec. 3, 1867; George Wesley, Feb. 27, 1871, d. Nov. 10, 1883; Anna Rosetta, b. May 1, 1873; Charles Osker, May 5, 1877, d. Aug. 7, 1891.

(1) Clarissa Jane Ludwig, m. July 16, 1874, at Vandalia, Ill., David Huston Fouts, b. Jan. 8, 1852, son of Solomon and Caroline (Izzard) Fouts. Res. 1913, Ramsey, Fayette Co., Ill. CHILDREN: (Fouts) Edward Willson, b. Oct. 19, 1875, d. Nov. 9, 1875; Allie Bell, b. Oct. 4, 1877, d. July 4, 1878; Minnie Florence, b. Aug. 24, 1879; John Elmer, b. June 16, 1881; Laura Lenos, Sep. 20, 1883; Maggie Jane, Aug. 31, 1885; Clara Ma-

tilda, b. Sep. 9, 1887; Lota Ethel, b. Apr. 3, 1891; Lillie Mabel, b. Feb. 10, 1893; David Rufus, b. Feb. 8, 1896; Nolen Leonard, b. Mch. 4, 1893.

Minnie Florence Fouts, m. Feb. 6, 1903, at Vandalia, Ill. David Kettring, b. May 21, 1898, s. of David and Barbara (Mithias) Kettring. Res., 1913, Ramsey, Ill. Rural Route, 5. CHILDREN: (Kettring) Alsie, b. Nov. 29, 1903, d. Dec. 11, 1903; Henry Barthel, b. June 7, 1906; Ransom Floyd, b. Apr. 15, 1909; Lillie Rachel, b. May 3, 1911; William Noah, b. July 23, 1913.

John Elmer Fouts, m. Aug. 8, 1908, at Effingham, Ill. Joanna May Watkins, b. May 9, 1890, dau. of Joseph and Ann Elizabeth (Green) Watkins. Res. Ramsey, Ill. CHILDREN: (Fouts) Melvin Leverne, b. Sep. 17, 1910; Marvin Freeman, b. May 19, 1912.

Laura Lenos Fouts, m. Dec. 20, 1901, Charles Jackson, b. July 28, 1872, s. of John and Sarah (Lang) Jackson. Res., 1913, Ramsey, Ill. CHILDREN: (Jackson) Eva Levona, b. June 17, 1903; Alvie David, b. Oct. 20, 1904; Ollie Belle, b. Oct. 9, 1906; Clara Elizabeth, b. Mch. 8, 1910, d. of measles, Feb. 1, 1914.

Maggie Jane Fouts, m. Apr. 1, 1903, at Vandalia, Ill. Monroc Jackson, b. July 7, 1876, a brother of the above. Res. 1914, Assumption, Ill. CHILDREN: (Jackson) Lovie Leona, b. May 4, 1905; Verna Mabel, b. Dec. 9, 1906; Elsa May, b. Apr. 3, 1909; Goldie Evalene, b. Jan. 25, 1911; Alta Lena, b. Dec. 19, 1912.

Clara Matilda Fouts m. Lane Durbin, b. Apr. 5, 1885, s. of Silas and Rebecca (Carson) Durbin. Res., 1913, Brownstown, Fayette Co., Ill. CHILDREN: (Durbin) Duane Floyd, b. May 21, 1911.

Leota Ethel Fouts m. Campbell Durbin, b. July 15, 1877. Res., 1913, Ramsey, Ill. CHILDREN: (Durbin) Eliza Erwin, b. Aug. 14, 1909.

Lillie Mabel m. Joseph Durbin. Res., 1913, Ramsey, Ill. CHILDREN: (Durbin) Samuel Dewey, b. June 18, 1911; Cleo Clarissa Verneal, b. Apr. 15, 1913.

The three Durbins above are sons of Silas and Rebecca (Carrson) Durbin. The end.

(2) Frances Janette Ludwig, m. Feb. 9, 1882, William Thomas Cozart, b. Mch. 17, 1856, son of Nathaniel Thomas and Eliza (Grubb) Cozart. Res. 1913, 1606 Sixth Avenue, Terre Haute, Ind. CHILDREN: (Cozart) (First two b. Litchfield, Ill., Wm. Orrin, Paris, Ill.) James Allen, b. July 14, 1883; Maggie Nolia, b. Mch. 4, 1885, d. Apr. 11, 1909; William Ora, b. Apr. 5, 1893, d. Apr. 18, 1893.

James Allen, m. June 3, 1908, Luna Christine Muchmore, of Sullivan, Ind., b. July 25, 1884, dau. of James Henry and Elizabeth Christine (East-er) Muchmore. He is a graduate of Terre Haute High School, a member of the Central Christian Church, and advertising manager of the Baldwin Piano Co. He has been efficient in collecting the data for his branch of the family in this book, and holds high positions in the Masonic order. He is studying medicine, 1914, at Kirksville, Mo. Res., 1913, 640 Wabash Ave., Terre Haute, Ind. No children.

(3) Eva Malissa Sherushia Ludwig, m. Oct. 9, 1887, William Henry Bishop, b. May 18, 1837, at Hillsboro, Ill., son of Mark M. and Mariah (Hill) Bishop. Res. 1913, Litchfield, Montgomery Co., Ill. CHILDREN: (Bishop) (All b. Litchfield, Ill.) Mary Alice, b. Feb. 28, 1889; Cleo Elena, Oct. 16, 1891; Lydia Albertine, b. July 19, 1897.



FOUR GENERATIONS:

PHILO WEBSTER. MRS. LYDIA JANE LUDWIG, NEE WEBSTER.

MRS. FRANCES JANNETTE COZART, NEE LUDWIG.

JAMES ALLEN COZART.

Mary Alice Bishop, m. Nov. 28, 1909, at Litchfield, Ill., Willard Elmer Hansel, b. June 12, 1886, son of Alonzo and Artelissa (Dyer) Hansel. CHILDREN: Ida Mae, b. Meh. 17, 1911; Wm. Alonzo, b. Meh. 12, 1912; Burt Orlando, b. May 23, 1914. Res. 1913, Litchfield, Ill.

Cleo Elena Bishop m. Joseph Elmer Carriker, b. Feb. 21, 1892, at Roundtree town-ship, Irving, Ill., son of Ephriam Steward and Harriet (Carlile) Carriker. Residence, 620 Chestnut St., Litchfield, Ill. CHILDREN: Cleo Alberta, b. Dec. 30, 1913.

(4) Henry Freeman Ludwig m. Feb. 14, 1892, Mary Anna Lape, b. Oct. 8, 1873. She d. Nov. 3, 1906. Res., 1913, Cowden, Ill. CHILDREN: (Ludwig) Joan Lloyd, b. Jan. 12, 1893; John Cloyd (twin), b. and died, Jan. 12, 1893; Edna Mabel, b. Feb. 9, 1894; Lulla, b. July 8, 1895, d. Feb. 17, 1896, and Lolla (twin), d. Oct. 5, 1896; Lester Freeman, b. Jan. 12, 1898; William McKinley, b. Nov. 11, 1900, d. Meh. 31, 1902; infant, b. and d. Nov. 3, 1906.

(5) Anna Rosetta Ludwig, m. Oct. 14, 1894, at Terre Haute, Ind., Solomon Wesley Chase, b. July 3, 1869, son of Jefferson Josiah and Lavinia Rosana (Chase) Chase, both being descendants of Aquilla Chase who came from Holland in the Mayflower. Res. 1913, Altamont, Effingham Co., Ill. CHILDREN: (Chase) Elbert Gay, b. June 6, 1903; Hugh Wesley, b. Dec. 30, 1905; Roland Fay and Rosalie May (twins), b. July 5, 1908. The end.

2. Eunice Albertine Webster, b. March 28, 1845, m. (1) Dec. 21, 1864, Wm. Henry Victor, b. Jan. 17, 1841, at Newport, O. (2) ——— Barnes. Wm. Henry Victor was a private in Co. F, 7th Reg't Ill. Vols., in Civil War. Enrolled Aug. 16, 1861, discharged, Sep. 14, 1864, at expiration of his term of service. She d. in Zanesville, Ohio. CHILDREN: (Victor) James Philo, b. Feb. 16, 1866; Martha Alice, b. Jan. 10, 1870, d. Meh. 5, 1905; Anna Lavina, b. June 2, 1876.

(1) James Philo Victor, a railroad conductor, m. Feb. 20, 1891, Barbara Ella Brocius, b. Nov. 27, 1862, dau. of Jackson and Mary (Bishop) Brocius. Res., 1913, 404 Twenty-Second Ave., Milwaukee, Wis. CHILDREN: (Victor) Mildred Mary, b. Dec. 1, 1891; James William, b. Jan. 5, 1895, d. Dec. 19, 1897; Florence Genevieve, b. Oct. 20, 1899; Ethel Irene, b. Feb. 5, 1904. Mildred Mary Victor m. Theodore Wm. Lowry, a machinist, b. Feb. 14, 1881, son of Wm. and Molly Lowry. CHILDREN: James Victor, b. Nov. 15, 1913. (2) Anna Lavina Victor, m. Sep. 13, 1905, John Tilford Shoots, b. Apr. 30, 1875, at Vermillion, Ill., son of Meriman T. and Eliza (Ceisenhoof) Shoots. Res. 1912, 2512 Shelby Ave., Mattoon, Ill. CHILDREN: (Shoots) Vera Frankie, b. Sep. 18, 1907. The end.

3. Zimri Philo Webster, b. June 24, 1848, m. Nov. 22, 1866, Mary Catharine Linch, b. Apr. 29, 1847, in Ohio. Res. 1913, Talent, Jackson Co., Oregon, R. F. D. 1. She died at Ashland, Oregon, Oct. 20, 1913, where he now lives. CHILDREN: Iva Senora, b. Jan. 17, 1870; Laura Loretta, b. May 2, 1873; Mary Edith, b. Sep. 7, 1876; Bertie Enola, b. Nov. 17, 1878; Fred Philo, b. Meh. 21, 1881, d. Aug. 3, 1883; Lillie Nellie, b. Dec. 15, 1883, d. Sep. 7,

1884; Frank Philo, b. May 26, 1886; Eunice Edna, b. Jan. 31, 1889.

(1) Iva Senora Webster, m. April 10, 1892, Henry Hansen, b. Sep. 1, 1861, son of Clause Peter and Caroline Peterson (Denmark) Hansen. Res. 1913, Medford, Jackson Co., Oregon. CHILDREN: (Hansen) Carl Pauline, b. Aug. 25, 1893; Carolyn Mary, b. Nov. 30, 1895; Celia Ellen, b. May 14, 1898; Selma Loretta, b. June 14, 1900; Frank Henry, b. April 1, 1913. (2) Laura Loretta Webster, m. Nov. 6, 1895, Arthur Franklin Abbott, a Southern Pacific brick inspector, b. Dec. 10, 1870, a son of John William and Susan Frances (Childress) Abbott, b. Dec. 10, 1870. Res., 108 Alida Ave., Ashland, Jackson Co., Oregon. CHILDREN: (Abbott) Leith Franklin, b. Feb. 7, 1898; Etha Marie, b. Aug. 27, 1903. (3) Mary Edith Webster, m. Mch. 15, 1903, Benjamin Franklin Myers, a farmer, b. Jan. 21, 1877, son of Nathan and Catharine (Rhodes) Myers. Res., 1913, Sheridan, Yamhill Co., Oregon. CHILDREN: (Myers) De Ette, b. Oct. 26, 1903. (4) Bertie Enola Webster m. Nov. 27, 1901, Alberto Robert Mount, a locomotive engineer, b. Sep. 24, 1872, son of Emory Augustus and Laura Ann (Willett) Mount. Res. 1913, Dunsmuir, Siskiyou Co., Cal., where also, Frank Philo, a locomotive fireman, resides, unm. CHILDREN: (Mount) Robert Webster, b. April 7, 1912. (5) Eunice Edna Webster, m. July 6, 1910, Oliver Robert Densmore, a farmer, b. Jan. 29, 1852, son of John and Mary (Baum) Densmore. Res. 1913, Ashland, Oregon. The end.

4. Ralph Levi Webster, b. June 19, 1853, m. Mch. 10, 1872, Mary Elizabeth Thomas, b. May 20, 1847, near Martinsville, Ind., dau. of John M. and Polly (Downey) Thomas. He d. Oct. 26, 1909, and she, Oct. 6, 1911, at Mattoon, Coles Co., Ill. CHILDREN: Wm. Philo, b. Mch. 2, 1874, d. Sep. 14, 1882; John Marion, b. Apr. 1, 1876; Mary Etta, b. Feb. 20, 1884; Sarah Allen, b. June 20, 1886, d. Feb. 21, 1898; Anna Lavina, b. Mch. 20, 1892.

(1) John Marion Webster, a bridge carpenter, m. Aug. 26, 1896, Ann Jane Stephens, b. Feb. 4, 1877. She d. Jan. 17, 1913. Res., 2405 West Broadway, Mattoon, Ill. CHILDREN: James Oscar, b. July 21, 1897; Mabel Elcie, b. Jan. 20, 1900; William Ralph, b. Mch. 17, 1903. (2) Mary Etta Webster m. Dec. 29, 1901, Edward Beals, b. June 8, 1881. Res., 1913, 3113 Marion St., Mattoon, Ill. CHILDREN: Zeta May, b. Sep. 30, 1902; Martha Elizabeth, b. July 11, 1904; Mildred Elcie, b. July 3, 1906; Edna Merea, b. May 7, 1908; Marion Edward, b. July 2, 1913. (3) Anna Lavina Webster, res. unm., 1913, Mattoon, Ill., with her brother, John Marion Webster. The end.

Second Division, showing the Great Grandchildren of Philologus and Sarah Scott Webster by their son John Webster of Clintonville, Franklin Co., Ohio, who married Lydia Steadman.

SECTION 1.—*Children of Amason (John, Philologus, John, Capt. John, John, Robert, Gov. John) and Julia (Beach) and Mary (Pinney) Webster of Clintonville, Franklin Co., Ohio.*

1. Julia Beach Webster, b. Dec. 25, 1837, mar. at Clintonville, Franklin Co., O., March 20, 1860, John Sing Dorsey Brevoort,

a farmer, b. Oct. 15, 1836, at that place. She d. at Onarga, Iroquois Co., Ill., Jan. 27, 1867, and he resided '93 at North Columbus, O. CHILDREN: (Brevoort) (First two b. at Clintonville, O., and the third at Onarga, Ill.) Charles Lincoln, Jan. 20, 1861; Ida May, June 3, 1863; Harry Webster, b. July 25, 1866.

(1) Charles Lincoln Brevoort, a freight agent, mar. in March, 1892, Louisa Shape. They resided, '93, at Hamilton, O. (2) Ida May Brevoort, mar. Sep. 10, 1885, Thomas Samuel Legge, a farmer. They resided, '93, at Sunbury, O. (3) Harry Webster Brevoort, a brother, an express messenger, resided, '93, at Jackson, Mich. The end.

2. Orrell Eliza Webster, b. May 24, 1842, mar. at Clintonville, Franklin Co., O., April 17, 1862, Lewis Thomas Legge, a farmer, b. July 28, 1837, at that place. She was a Primary Sunday School Superintendent at North Columbus, O., from July, 1883, to December, 1891. Also a member of the Ladies of the Grand Army of the Republic, Colonel Ellsworth Circle, as chaplain, at North Columbus, O. CHILDREN: (Legge) (All b. at Clintonville, O.) Albert Ellison, April 16, 1863; Mary Hannah, Jan. 11, 1865; Amason Webster, March 13, 1867; Oscar Wallace, April 14, 1869; Charles Thomas, April 23, 1871; Emma Hayden, Jan. 26, 1874; George Pearl (Pearl H.) May 22, 1876; Willie Oliver, April 29, 1878, d. at Clintonville, O., Oct. 5, 1885; Walter Bernard, May 29, 1880; Percy Hanby, July 30, 1884, d. Jan. 15, 1886.

(1) Albert Ellison Legge, a clerk, mar. May 1, 1884, Cora Egler. They resided, '91, at Columbus, O. (2) Mary Hannah, a sister, mar. Dec. 19, 1888, Herbert Westervelt. They resided, '91, at Clintonville, O. (3) Amason Webster Legge, a contractor, mar. Oct. 28, 1891, Effie Ebright. They resided, '91, at Clintonville, O. (4) Oscar Wallace Legge, was a carriage hanger. He d. at Clintonville, O., Aug. 17, 1890. (5) Charles Thomas Legge, a farmer, resided, '91, at Clintonville, O. (6) George Pearl Legge, at 23, enlisted Jan. 23, 1899, in Regular Army, Co. F., 17th Regt. Infantry, at Columbus, O. Sailed for Philippine Islands in the "Sheridan," from Brooklyn, N. Y., Feb. 19, 1899, Via Suez Canal, fifty-six days out. He had typhoid fever, barely escaping with his life. The end.

3. Joseph T. Webster, b. Dec. 19, 1844, died at Clintonville, O., Aug. 24, 1864.

4. Charles Levi Webster, b. Jan. 9, 1848, a farmer, mar. at Grove City, Franklin Co., O., Jan. 13, 1869, Nancy Matilda Grant, dau. of Hugh and Leah (Diemer) Grant, b. June 10, 1845, at Grove City, O. They resided '93 at Worthington, Franklin Co., O. CHILDREN: Jesse Grant, b. at Gahanna, Franklin Co., O., Oct. 12, 1870; Joseph Stanley, b. at Worthington, O., Jan. 28, 1873; Mary Leah, same place, Aug. 4, 1879.

(3) Jesse Grant Webster, a bookkeeper, m. Oct. 21, 1891, Lillian Nagle. CHILDREN: Karl Bliss, b. Nov. 23, 1893; Jesse Grant Webster remarried at Houston, Texas, and has one son by his 2d mar., Jesse Grant Webster, Jr.

(2) Joseph Stanley Webster, m. June 30, 1897, Kate Bishop. CHILDREN: Nancy Helen, b. Nov. 8, 1911.

(3) Mary Leah Webster, m. April 17, 1901, Lee Elmer Medick. CHILDREN: Charles Webster, b. April 17, 1902. The end.

SECTION 2.—*Children of Ezra Griswold (John, Philologist, John, Capt. John, John, Robert, Gov. John) and Sarah Elizabeth (Dea) Webster of Upper Alton, Madison Co., Ill.*

1. Rita Stewart Webster, b. Meh. 17, 1864, resides, 1912, unmarried, at Alton, Madison Co., Ill.

2. Park Sedgwick Webster, b. Aug. 8, 1865, a merchant, resides, 1912, unmarried, at 2522 College Avenue, Alton, Ill.

3. Clara Estelle Webster, b. March 25, 1869, mar. Feb. 6, 1894, at Upper Alton, Madison Co., Ill., Dr. Miles B. Titherington, a physician and surgeon, b. July 13, 1871, at Edgington, Rock Island Co., Ill., son of Rev. John M. and Sophie (Bronson) Titherington. Dr. Titherington graduated at St. Louis, Mo., Class of '96, College of Physicians and Surgeons. Resided, '97, at Hardin, Calhoun Co., Ill. 1913, Jerseyville, Jersey Co., Ill., CHILDREN: (Titherington) Paul Francis, b. Burton, Harvey Co., Kan., Jan. 17, 1895. The end.

4. Lydia Genevieve Webster, b. Jan. 23, 1878, m. Jan. 11, 1902, Thomas Stanton White, b. June 16, 1878, son of Joshua Eugene and Jane (Stanton) White, of Upper Alton, Ill., where he (Thomas) died Meh. 5, 1905. CHILDREN: (White) Virginia Thomas, b. Oct. 19, 1903. The end.

CHAPTER LXXII.

Ninth Generation—Great Grand Children of Osee and Ruth King Webster of Northumberland, Saratoga Co., N. Y., in the Line of Robert the son of Gov. John Webster.

FIRST GENERATION, GOV. JOHN AND AGNES WEBSTER.—SECOND, LIEUT. ROBERT AND SUSANNAH TREAT WEBSTER.—THIRD, JOHN AND SARAH MYGATT WEBSTER.—FOURTH, CAPT. JOHN AND ABIEL STEELE WEBSTER.—FIFTH, OSEE AND MERCY BECKWITH WEBSTER.—SIXTH, OSEE AND RUTH KING WEBSTER.—SEVENTH, CHILDREN OF OSEE AND RUTH KING WEBSTER NAMED IN THE DIVISIONS OF THIS CHAPTER.—EIGHTH, GRANDCHILDREN OF OSEE AND RUTH KING WEBSTER NAMED IN THE NUMBERED SECTIONS OF THIS CHAPTER.—NINTH, GREAT GRANDCHILDREN OF THE SAME NAMED IN THE NUMBERED PARAGRAPHS OF THIS CHAPTER, PRINTED IN HEAVY FACE TYPE.

First Division, showing the Great Grandchildren of Osee and Ruth King Webster by their son Salmon Webster of Kendall Mills, Orleans Co., N. Y., who married Sally Perry.

SECTION 1.—*Children of Eveline Webster (Salmon, Osce, Osee, Capt. John, John, Robert, Gov. John) and her husband, Charles Devendorf of Hamlin, Monroe Co., N. Y.*

1. Alice Devendorf, b. May 24, 1860, mar. March 18, 1885, George L. Lovejoy, who was then ticket agent and telegraph operator at East Kendall, N. Y., for the Rome, Watertown, and Ogdensburg R. R., and also dealer in coal, dry goods, and groceries until 1890, when he sold out to his wife's brother, Webster Devendorf, and moved to Rochester, N. Y., where he was ticket agent on same Railroad and remained there, and at Clayton, N. Y., until '91, when he removed to Brockport, N. Y., where he has since carried on a business in coal, wood, carriages, harnesses, &c. They resided there in '94. CHILDREN: (Devendorf) Beulah Solita, b. Oct. 12, 1888; Alice Vida, July 18, 1891; Eulalia Corinne, April 8, 1893. The end.

2. Webster Devendorf, a dealer in coal, dry goods and groceries mar. (1) Oct. 28, 1885, Susie D., dau. of Nathan Fisk; and (2) Feb. 2, 1893, Edith Mary Ganning, of Barre Centre, Orleans Co., N. Y. She d. June 1, 1891; and he resided '94 at East Kendall, Orleans Co., N. Y. CHILDREN: (Devendorf) Vergie Laura, b. Nov. 4, 1886. The end.

SECTION 2.—*Children of Martin (Salmon, Osee, Osee, Capt. John, John, Robert, Gov. John) and Marietta (Perry) Webster of Kendall Mills and Holley, Orleans Co., N. Y.*

1. **Clinton Avery Webster**, b. Jan. 9, 1865, a lawyer, mar. in New York City, July 22, 1893, Henrietta J. Bagnall.

He graduated in classical course of Brockport State Normal School in 1889; entered law office of William E. Hobby, of Holley, Orleans Co., N. Y., and remained there until the Fall of '91, when he entered the Law Department of University of Buffalo, from which he was graduated with the degree of LL.B., in '93, and was then admitted to the bar. While in the law school he was registered as law clerk in the law office of Edward Michael; after graduating, he entered the office of Ford and Ferguson, attorneys, of Buffalo, as managing clerk, but soon after took the same position in the office of E. C. Randall, of Buffalo, where he remained until he opened an office of his own, at 15 Court street, Buffalo, N. Y. They resided, '94, at 475 Pearl Street, Buffalo, N. Y. No children. The end.

2. **Edwin Salmon Webster**, b. Feb. 25, 1868, a lawyer, was graduated from the State Normal School, at Brockport, N. Y., in 1888; taught school at Kendall Mills, N. Y., in '89 and '90; entered Law Department of the University of Buffalo, N. Y., in 1891, and graduated with degree of LL.B., in 1893. While in law school he was registered as law clerk in the office of Judge William W. Hammond; was subsequently in the office of Edward Michael; was admitted to the bar March 29, 1894, and has opened a law office of his own, at 404 Main street, Buffalo, N. Y. He resided '94 at 475 Pearl street, Buffalo, N. Y. 1913, 265 Lexington Ave.; office 406 Brisbane Building. The end.

3. **Lena Blanch Webster**, b. Nov. 6, 1869, mar. Nov. 20, 1892, Cassimer J. Post, of Kendall Mills, Orleans Co., N. Y., a farmer. They resided same place '94. The end.

4. **Charles Martin Webster**, b. Dec. 7, 1872, unmarried '94, and resided with parents. Attended State Normal School at Brockport, N. Y. Has learned the tailor's trade, and is with John Howe, merchant tailor, at Holley, N. Y. The end.

5. **Jennie Mary Webster**, b. Apr. 20, 1875, was '94 a student in the State Normal School at Brockport, N. Y. The end.

6. **Carrie Minerva Webster**, b. Jan. 13, 1878, No record.

Second Division, showing the Great Grandchildren of Osee and Ruth King Webster by their son Luther Holley and Mary Pease Webster of Kendall, Orleans Co., N. Y.

SECTION 1.—*Children of Ora (Luther Holley, Osee, Osee, Capt. John, John, Robert, Gov. John) and Mary J. (Purdy) Webster of Brockport, Monroe Co., N. Y.*

1. **Mary Sophia Webster**, b. Oct. 2, 1856, mar. Oct. 26, 1861, Clarence Emmet, a machinist, son of Stephen S., and Mary A.

(Esterline) Stout, (he of Seneca Co., N. Y., and she of Williams, Co., O., respectively) of Arlington, Mich. They resided '94 at Brockport, N. Y. CHILDREN: (Stout) (The first b. at Cheshire, Mich., and the others at Brockport, N. Y.) Ora Webster, Oct. 27, 1884; Floyd Emerson, July 11, 1887; twins, Clifford Arleigh and Kenneth Aubury, June 7, 1894.

2. **Edna Betsey Webster**, b. Feb. 6, 1865, mar. Oct. 25, 1893, John Charles Berry, of Aurelius, Mich. The end.

3. **Liaden Holley Webster**, b. Nov. 14, 1867. No record.

SECTION 2.—*Children of Ira (Luther Holley, Osee, Osee, Capt. John, John, Robert, Gov. John) and Hannah Maria (Crane) Webster of Kendall Mills, Orleans Co., N. Y.*

1. **William Farnsworth Webster**, b. Dec. 3, 1860, a farmer, mar. March 4, 1891, at Carlton, Orleans Co., N. Y., Ida Belle, dau. of Christopher Columbus and Mary C. (Annin) Ruggles, b. Nov. 12, 1865, at Vassar, Tuscola Co., Mich. She d. at Kendall Mills, N. Y., July 29, 1895, where '97 he resided. CHILDREN: Lillian Ruth, b. at Kendall Mills, N. Y., May 30, 1894, d. at Hulberton, N. Y., Jan. 11, 1896. The end.

2. **Clara Rowena Webster**; b. Oct. 13, 1871, mar. April 10, 1892, at Hamlin, Monroe Co., N. Y., Arthur Ward, son of James Andrus and Mary Jane (Cook) Thomas, b. Nov. 9, 1868, at Kendall, N. Y. His residence, '97, unknown; hers, Kendall, N. Y. No children. The end.

SECTION 3.—*Children of Mark (Luther Holley, Osee, Osee, Capt. John, John, Robert, Gov. John) and Mary Jane (Wilson) Webster of Toledo, Ohio.*

1. **Wilson Webster**, b. Oct. 10, 1862, at Clarkson, Monroe Co., N. Y., a foreman of Railroad Construction, mar. Feb. 23, 1895, Mary Louise Pool. Residence, 217 Maumee Ave., Toledo, Ohio. He d. there, May 11, 1905. CHILDREN: William Wayne, b. Dec. 3, 1895, d. May 12, 1908; there followed three who died in infancy; Edith Maria, b. Nov. 13, 1898. The end.

2. **Leola Laura Webster**. b. May 10, 1864, m. Apr. 25, 1888, Charles Henry Reed, a farmer. Res., 1913, Onsted, Lenawee Co., Mich., R. F. D. 3, Box 31. CHILDREN: (Reed) Olen Lewis, b. Jan. 20, 1890; Mark Wilson, July 11, 1891; Ralph Henry, April 19, 1899.

(1) Olen Lewis Reed, a farmer, m. Feb. 28, 1911, Bernice Cary. Res., Clayton, Lenawee Co., Mich. CHILDREN: Kenneth Bernard, b. July 9, 1912; (2) Mark Wilson Reed, a fireman on the Lake Shore Railroad, has headquarters in Elkhart, Ind. The end.

3. **Ada Eilen Webster**, b. Apr. 25, 1878, a teacher in the Public Schools. Residence 1913, at 217 Maumee Ave., Toledo, O. The end.

Third Division, showing the Great Grandchildren of Osee and Ruth King Webster, by their son Milton Holley Webster of Washington, Macomb Co., Mich., who married Elizabeth Sessions.

SECTION 1.—*Children of Maria Webster (Milton Holley, Osee, Osee, Capt. John, John, Robert, Gov. John) and her husband, Cornelius, Nahor McMonagle, of Almont, Lapeer Co., Mich.*

1. **Mary Ellen McMonagle**, b. Aug. 30, 1850, m. Martin Bliss, son of Moses and Minerva (Webster) Bliss, which see. The end.

2. **Daniel Deforest McMonagle**, b. July 19, 1853, a farmer, mar. Nov. 15, 1876. Carrie Belle Mathews, b. March 23, 1857, at Almont, Lapeer Co., Mich. They resided '83 at Roylton, Berrien Co., Mich. CHILDREN: (McMonagle) (First two b. at Almont, and the other at Roylton, Mich.) Milton J., Sep. 7, 1877; Frank C., Oct. 30, 1879; Bessie, April 2, 1882. The end.

3. **Annie Elizabeth McMonagle**, b. Feb. 25, 1859. No record.

4. **William Osee McMonagle**, b. Feb. 22, 1859, mar. Aug. 24, 1879, Annise Olivia Fisher, b. Sep. 20, 1859, at Almont, Mich. CHILDREN: (McMonagle) Walter William, Aug. 19, 1882. The end.

5. **Fanny Belle McMonagle**, b. Aug. 7, 1876. No record.

CHAPTER LXXIII.

Ninth Generation—Great Grand Children of Samuel and Huldah Skinner Webster of Hartford, Ct., in the Line of Robert the son of Gov. John Webster.

FIRST GENERATION, GOV. JOHN AND AGNES WEBSTER.—SECOND LIEUT. ROBERT AND SUSANNAH TREAT WEBSTER.—THIRD, JOHN AND SARAH MYGATT WEBSTER.—FOURTH, EBENEZER AND HANNAH (WEBSTER) WEBSTER.—FIFTH, CAPT. MEDAD AND ELIZABETH HOLTON WEBSTER.—SIXTH, SAMUEL AND HULDAH SKINNER WEBSTER.—SEVENTH, CHILDREN OF SAMUEL AND HULDAH SKINNER WEBSTER NAMED IN THE DIVISIONS OF THIS CHAPTER.—EIGHTH, GRANDCHILDREN OF SAMUEL AND HULDAH SKINNER WEBSTER NAMED IN THE NUMBERED SECTIONS OF THIS CHAPTER.—NINTH, GREAT GRANDCHILDREN OF THE SAME NAMED IN THE NUMBERED PARAGRAPHS OF THIS CHAPTER, PRINTED IN HEAVY FACE TYPE.

First Division, showing the Great Grandchildren of Samuel and Huldah Skinner Webster by their daughter Mary Webster who married Phineas Shepard and resided at Hartford, Ct.

SECTION 1.—*Children of Almeron Shepard (Mary Webster, Samuel, Capt. Medad, Ebenezer, John, Robert, Gov. John) and his wife, Ruth Bunce, of Hartford, Ct.*

1. Charles Almeron Shepard, b. Aug. 31, 1824. No record.

2. Daniel Bunce Shepard, b. Oct. 26, 1835, m. (1) Sep. 29, 1859, Jane E. Merritt, and (?) March 27, 1864, Lucy Townsend. He resided in Hartford and New Britain, Ct. He died May 24, 1912, at New Britain. CHILDREN: (Shepard) (By 1st m.) Annie Louise, died in infancy; Charles E., b. May 6, 1861. (2d m.) William Mortimer, b. June 17, 1868.

(1) Charles E. Shepard, m. May 23, 1889, Grace G. Geer, b. Feb. 16, 1867. CHILDREN: (Shepard) Helen Geer, b. June 26, 1890; Charles Gilbert, b. April 5, 1892; Elizabeth, b. Oct. 2, 1897; Harriet, b. Aug. 1, 1899. Helen Geer Shepard m. Nov. 15, 1912, Ralph Howard Merrill. (2) William Mortimer Shepard, m. Gertrude Hinman, of Forrestville, Ct. They reside at Bristol, Ct. He died Jan. 26, 1898. CHILDREN: (Shepard) Daniel Miles, b. Feb. 25, 1894; William Durell, b. March 11, 1896; Delight, Feb. 26, 1898. The end.

SECTION 2.—*Children of Eliza Shepard (Mary Webster, Samuel, Capt. Medad, Ebenezer, John, Robert, Gov. John) and her husband, Julius Gilman of Hartford, Ct.*

1. **George Shepard Gilman**, a lawyer, b. Dec. 20, 1825, son of Julius and Eliza (Shepard) Gilman, a graduate of Trinity College, Hartford, Conn., m. there, Oct. 12, 1865, Ellen Maria Hills, b. June 4, 1841, dau. of Isaac and Eliza (Hills) Hills. They spent their lives in Hartford. He was connected with the Conn. Mutual Life Insurance Co. He d. Oct. 11, 1886, and she resides, 1913, in Hartford, Ct. CHILDREN: (Gilman) George Hills, b. Oct. 13, 1866; Julia Ellen, b. Nov. 22, 1873.

(1) George Hills Gilman, a lawyer, m. Apr. 20, 1893, Mabel Edith Goodrich, b. May 3, 1867, dau. of Elizur Stillman and Mary (Hammer) Goodrich. CHILDREN: George Hills, Jun., b. Sep. 20, 1906. (2) Julia Ellen Gilman m. June 26, 1902, in Hartford, Conn., Walter Haven Clark, a lawyer, b. Jan. 20, 1872, son of Mahlon Newcomb and Mary (Haven) Clark. Res., 1913, 146 Washington St., Hartford, Conn. CHILDREN: Eleanor Mary, b. Mch. 6, 1904; Dorothy Gilman, b. Nov. 22, 1911. The end.

2. **Charles Barnard Gilman**, b. Oct. 21, 1827, d. unm. July 27, 1852.

3. **Henry Mason Gilman**, b. May 3, 1830, resided in Detroit, Mich., where he died, July 10, 1890.

4. **Julius Sheldon Gilman**, b. July 16, 1833, m. June 22, 1864, in Hartford, Conn., Mary Webster Gillette, b. Feb. 10, 1837, dau. of Norman and Jane (Shepard) Gillette. She died in Hartford, Jan. 22, 1901, and he, in East Haven, Ct., Mch. 24, 1911, and is buried in Hartford. CHILDREN: Robert H., d. July 4, 1870, "aged 3 months."

5. **Heppy Elizabeth Gilman**, b. Dec. 7, 1835, died Aug. 8, 1905, in Hartford, unm.

6. **Frederick Gillette Gilman**, b. Sep. 23, 1840, d. in Hartford, May 10, 1910. Unm.

7. **Mary Webster Gilman**, b. May 17, 1846, m. May 31, 1870, in Hartford, James Henry Knight, b. July 19, 1847. President of the First National Bank of Hartford, Ct. She d. Apr. 19, 1911. No children. The end.

SECTION 3.—*Children of Charlotte Shepard (Mary Webster, Samuel, Capt. Medad, Ebenezer, John, Robert, Gov. John) and her husband, John Parker of Boston, Mass.*

1. **Maria Jeannette Parker**, b. Sep. 27, 1827, m. Sep. 2, 1856, in Hartford, Ct., Thomas Barnard. She died in Cambridge, Mass., Oct. 22, 1889. The end.

2. **Thomas Stone Parker**, b. Dec. 26, 1829, m. in Chelsea, Mass., but name and date not obtained. The end.

3. **John Shepard Parker**, b. Dec. 26, 1829, (twin of the foregoing), m. Jan. 12, 1867, in Boston, Rosalie Abbott. They resided in Boston, Mass., where he died, 1912. CHILDREN: (Parker) James Abbott; Blanche, Christine. Blanche Parker, m. Clifford H. Butterick, Residence, Germantown, Pa.

4. Daniel Hunt Parker, b. May 2, 1832, died unmarried at Hartford, Ct., Jan. 15, 1853. The end.

5. Henry Abrams Parker, b. May 14, 1835, m. March 20, 1865, in Boston, Mass., Elizabeth H. Farmer. The end.

6. Charlotte Sophia Parker, b. June 1, 1837, m. July 13, 1863, in Boston, Mass., Oscar E. Doolittle. She died in August, 1883. CHILDREN: Twins. Died in infancy. The end.

7. James Lindsay Parker, b. Sep. 5, 1839, died Oct. 30, 1867, in New Orleans, La. The end.

8. Edward Parker, no birth date, m. (1) Helen Bushnell, and (2) Lizzie Bull. They resided in Quincy, Ill., where he died in 1911.

9. Emma Louise Parker, no birth date, m. Apr. 25, 1868, at Boston, Mass., Edward A. Schutte. CHILDREN: (Schutte) Louisa; Edward. Louisa Schutte m. Harry Lichtenstein, and both are deceased. Edward Schutte m. Edna Miller. No children. The end.

SECTION 4.—*Children of Ann Shepard (Mary Webster, Samuel, Capt. Medad, Ebenezer, John, Robert, Gov. John) and her husband, Joseph Hanson Williams of Hartford, Ct.*

1. Jane Gillette Williams, b. Aug. 5, 1834, dau. of Joseph Hanson and Anna (Shepard) Williams, d. Feb. 8, 1895. Unmarried. The end.

2. Edward Williams, b. Feb. 15, 1836, resided, 1913, with his sister, Mrs. Chapin, at 193 Wethersfield Ave., Hartford, Conn. The end.

3. James Bunce Williams, b. Jan. 1, 1838, m. June 10, 1869, Annie Jane Foley, b. July 4, 1845, d. Feb. 11, 1894. Res. 1913, Meriden, Conn. He is connected with the International Silver Company. CHILDREN: Anna Shepard, b. May 24, 1870; Alfred Mark, b. Aug. 2, 1881. The end.

4. Alfred Hanson Williams, b. Aug. 27, 1839, res. 1913, in Philadelphia, Pa., agent for the American Thread Company. The end.

5. Helen Maria Williams, b. Nov. 18, 1842, m. May 20, 1869, Albert Dudley Chapin, b. Nov. 21, 1846. Residence, 1913, 193 Wethersfield Ave., Hartford, Conn. CHILDREN: (Chapin) Merrick Warren, b. Mch. 29, 1870; Helen Williams, b. Apr. 1, 1874, d. Jan. 22, 1902; Robert Dudley, b. May. 20, 1876.

(1) Merrick Warren Chapin, m. Oct. 17, 1900, Maud Louise Chamberlin, of Springfield, Mass., b. May 25, 1876. Res., 1913, Hartford, Conn. Asst. Cashier Phenix National Bank. CHILDREN: Merrick Warren, Jun., b. Dec. 17, 1904; Dudley Webster, b. June 26, 1909. (2) Robert Dudley Chapin, m. June 8, 1904, Sara Harris Newton, b. June 23, 1852. Res., 1913, Hartford, Conn. Bookkeeper of the United States Bank. CHILDREN: Sarah Newton, b. Mch. 22, 1905; Linda Martin, b. Oct. 31, 1907; Helen Williams, b. Nov. 16, 1911; Anne Shepard, b. Dec. 14, 1912. The end.

SECTION 5.—*Children of Jane Shepard (Mary Webster, Sec'y Capt. Medad, Ebenezer, John, Robert, Gov. John) and her husband, Norman Hubbard Gillette of Hartford, Ct.*

1. Sarah Benton Gillette, b. Jan. 10, 1835, m. Sep. 12, 1855, Rowland Swift, b. Feb. 22, 1834, d. June 13, 1903. She d. Feb. 19, 1913. CHILDREN: Howard Ripley, b. May 20, 1856; Mary Bradford, b. Sep. 27, 1858; Robert Earl, b. Jan. 16, 1861, d. Jan. 21, 1864.

(1) Howard Ripley Swift m. June, 1888, Evelyn Catharine Walsh of North Argyle, N. Y., b. Apr. 25, 1864, d. June 12, 1892. He d. Apr. 1, 1889. CHILD: Sarah Howard, b. Nov. 1, 1889. (2) Mary Bradford Swift m. June 22, 1887, Arthur Lincoln Gillett, b. Jan. 5, 1859. CHILDREN: (Gillett) Edward Bates, b. Apr. 16, 1889, d. Meh. 19, 1895; Robert Swift, b. Meh. 5, 1895; Frederick Webster, b. Apr. 15, 1899. The end.

2. Mary Webster Gillette, b. Feb. 10, 1837, m. June 22, 1864, Julius Sheldon Gilman, b. July 16, 1833, d. Meh. 24, 1911. She d. Jan. 22, 1901. CHILDREN: (Gilman) Robert H., d. July 4, 1870, "aged 3 months." The end.

3. Charles Stanton Gillette, b. Oct. 10, 1843, President of the First National Bank, Hartford Ct., m. Oct. 10, 1867, Emma Frances Tiffany, b. Dec. 31, 1845, d. Jan. 13, 1887. He d. Jan. 10, 1887. CHILDREN: (Gillette) Hattie, b. Apr. 27, 1869; Edwin Tiffany, b. May 4, 1872, d. Apr. 10, 1873; Lucy, b. June 2, 1874, d. June 8, 1875; Charles Howard, b. Dec. 18, 1875; Norman, b. Meh. 19, 1878; Henry Camp, b. Sep. 25, 1879; Emma Tiffany, b. Jan. 3, 1881.

(1) Charles Howard (Insurance) m. Dec. 18, 1896, Marian Pope, b. Dec. 18, 1874, dau. of Col. George and Annie (Rich) Pope. Charles Howard Gillette died Jan. 4, 1914. CHILDREN: Dorothy Pope, b. Oct. 18, 1898; George Pope, b. Nov. 19, 1900; Charles Howard, Jr., b. Dec. 17, 1901; John Pope, b. Sep. 16, 1909; William Pope, b. Feb. 17, 1911, Res., 1913, 63 Concord St., Hartford, Conn. (2) Henry Camp, a book-keeper, m. Dec. 18, 1909, Olive Stedman Thompson, b. Oct. 14, 1881. CHILDREN: Harriet Stedman, b. Feb. 26, 1912. Res. Branford, Conn. (3) Emma Tiffany m. June 26, 1906, Malcom Moore, an advertizer, b. Sep. 27, 1880. CHILDREN: (Moore) James Gillette, b. July 19, 1903; Jane Gillette, b. May 4, 1910; Malcom Moore, Jr., b. Aug. 28, 1911; Norman Gillette, b. Jan. 26, 1913. Res., 1913, 3009 Queen Lane, Germantown, Pa. Norman Gillette is a public accountant, and resides, 1913, at East Haven, Conn. (4) Hattie Gillette, resides, unm., with her sister, Emma Tiffany Moore, 1913, at Hartford, Ct., 107 Evergreen Ave.

Second Division, showing the Great Grandchildren of Samuel and Huldah Skinner Webster, by their son, Samuel Holton Webster of Syracuse, Onondaga Co., N. Y., and Galena, La Porte (Floyd) Co., Ind., who married Betsey Knowles and Betsey Stillson.

SECTION 1.—*Children of Richard Holton (Samuel Holton, Samuel, Capt. Medad, Ebenezer, John, Reberl, Gov. John) and Mary Jane (Pruden) Webster of Akron, Summit Co., Ohio.*

1. **John Frederick Webster**, b. June 17, 1842, a locomotive engineer, m. July 2, 1872, at Ft. Wayne, Ind., Ida Jane Locklin, b. 1852, at Maumee City, Ohio, dau. of Samuel Walker, and Anna Maria (Wiley) Locklin. Residence, 1906, 2515 Euclid Ave., Ft. Wayne, Ind. CHILDREN: (First two born at Ft. Wayne, Ind., third at Andrews, Ind.) Clarence Edward, Apr. 12, 1873, d. June 28, 1874; Florence Eveline, July 13, 1881; Edith Josephine, Jan. 21, 1884.—Florence Eveline Webster, m. Nov. 12, 1902, William Henry Miller, a locomotive machiner. Res. '06, 1338 Horace St., Ft. Wayne, Ind. The end.

2. **Charles Richard Webster**, b. date not obtained, an actor, m. Josephine Green. They resided at 226 West 114th St., New York City, N. Y. The end.

3. **Samuel Holton Webster**, b. June 15, 1848, a plasterer, m. May 3, 1874, at Clyde, O., Ella Mary Lytle, b. July 18, 1857, at Sandusky City, Erie Co., O., dau. of Isaac and Ellen Mary (Wright) Lytle. Samuel Holton Webster served in the war of rebellion. Enlisted Jan. 4, 1864, private, Co. B., 6th Regt. Ohio Vol. Cavalry. Wounded at Enon Creek, Va., in action, May 28, 1864. Discharged, July 5, 1865. Res. 1906, Fremont, Sandusky Co., O. CHILDREN: (Born, Fremont, O.) Charles Arthur, Aug. 14, 1877; George, Feb. 22, 1879; Frederick, April 12, 1880; William Isaac, July 2, 1888; Hazel May, Nov. 29, 1892. The end.

CHAPTER LXXIV.

Ninth Generation—Great Grand Children of Ashbel and Rachel Price Webster of Hampton, N. Y., in the Line of Robert the son of Gov. John Webster.

FIRST GENERATION, GOV. JOHN AND AGNES WEBSTER.—SECOND GENERATION, ROBERT AND SUSANNAH TREAT WEBSTER.—THIRD, DEB. JONATHAN AND DORCAS HOPKINS AND MARY JUDD WEBSTER.—FOURTH, JONATHAN AND ESTHER JUDD WEBSTER.—FIFTH, JONATHAN AND MABEL RISLEY WEBSTER.—SIXTH, ASHBEL AND RACHEL PRICE WEBSTER.—SEVENTH, CHILDREN OF ASHBEL AND RACHEL PRICE WEBSTER NAMED IN THE DIVISIONS OF THIS CHAPTER.—EIGHTH, GRANDCHILDREN OF ASHBEL AND RACHEL PRICE WEBSTER NAMED IN THE NUMBERED SECTIONS OF THIS CHAPTER.—NINTH, GREAT GRANDCHILDREN OF THE SAME NAMED IN THE NUMBERED PARAGRAPHS OF THIS CHAPTER, PRINTED IN HEAVY FACE TYPE.

First Division, showing the Great Grandchildren of Ashbel and Rachel Price Webster by their son, Samuel Webster of Keeney Settlement, Onondaga Co., N. Y., who married Margaret Keeney.

SECTION 1.—*Children of Polly Webster (Samuel, Ashbel, Jonathan, Jonathan, Deb. Jonathan, Robert, Gov. John) and her husband, Gideon Beebe, of Keeney Settlement, Onondaga Co., N. Y.*

1. Dr. Eli Webster Beebe, b. March 1819, a physician, druggist and minister of the Presbyterian Church, mar. (1) at Allegheny, Pa., June 8, (or 18) 1847, Hannah Courtney, from whom he was separated after raising a large family; and (2) a lady of St. Louis, with whom he removed to Kansas, where she d. eighteen months after the marriage; and he then mar. (3) in Comanche, Clinton Co., Iowa, name unknown. His first wife resided, 1892, at Edinborough, Erie Co., Pa. Her children remained with her. He died at Comanche, Clinton Co., Iowa, July 4, 1894. CHILDREN: (Beebe) William, James, Joseph, George, Samuel, Annie. The end.

2. Achsah Beebe, b. Feb. 6, 1822, mar. July 5, 1840, Nelson Haskins, a farmer, son of Zelotus and Polly (Walroth) Haskins. She d. at Truxton, Cortland Co., N. Y., Feb. 2, 1882; and he, at same place, April 1, 1883. CHILDREN: (Haskins) Albert Duane, b. Apr. 6, 1842; Major Zelotus, b. June 20, 1843; Amelia.

(1) Albert Duane Haskins, m. first, Oct. 15, 1865, at Cuyler (Cuyler Hill), N. Y., Janette Eliza Smith, b. July 13, 1844, dau. of Henry Peter and Eliza Lucretia (Webster) Smith, which see. She d. at Keeney Settle-

ment, N. Y., Nov. 25, 1800, and he m. second, Nov. 12, 1801, Jennie Irene Sours, b. Aug. 1, 1802, in the town of Huren, Wayne Co., N. Y., dau. of Jacob Christian and Mary (Derby) Sours, and adopted by Elisha and Mary Lovina King of Keeney Settlement, N. Y. CHILDREN: (Haskins) (1st m.) Carrie Belle, b. Sep. 11, 1865, at Keeney Settlement, N. Y.; infant son, Cazenovia, N. Y., July 2, 1873, d. same day; Ethel Ione, b. Cuyler, N. Y., Dec. 7, 1883. (Second mar.) Manley King, b. Oct. 17, 1892.

Carrie Belle Haskins mar. Jan. 14, 1886, at Keeney Settlement, N. Y., Henry Warren Holl, a farmer, son of Edward and Levia (Minton) Holl, b. at Pittsfield, Otsego Co., N. Y., Sep. 16, 1855. Res., 1914, Keeney Settlement, N. Y. R. F. D. from Fabius, N. Y. CHILDREN: (Holl) Ralph DeWayne, b. there May 18, 1887. Ethel Ione Haskins, m. Dec. 18, 1901, Frank N. Damon. Res. 1901, New Woodstock, Madison Co., N. Y. Manley King Haskins, 1914, is a student in Syracuse University, unum. The end.

(2) Rev. Major Zelotus Haskins, a minister of the Methodist Episcopal Church, and a member of the Central New York Conference, with which he united in 1872, married, Oct. 11, 1865, at Keeney Settlement, N. Y., Mary Elizabeth Fox, b. Jan. 18, 1847, at Tully, N. Y., dau. of Rev. Wesley and Mercy (Webster) Fox, which see. Also, Rev. Wesley Fox was a grandson of Mabel Webster and her husband, Samuel Fox.

Rev. Major Zelotus Haskins was educated in the common schools, Cazenovia Seminary, and Bryant and Stratton's Business College of Syracuse, N. Y. His death, Oct. 16, 1884, at Cincinnati, N. Y., came in the twelfth year of his ministry, in the midst of a promising career. To a fine address, a dignified and gentlemanly bearing, and marked ability in the pulpit, was added the gift of song which made his ministrations more than usually effective. The musical and other gifts of his wife contributed much to his success. After his death, the widow has resided at Homer, N. Y., having the care of her mother, Mercy Webster Fox, who became a centenarian March 3, 1914, and died three months and ten days later. CHILDREN: (Haskins) George Andrew, b. at Keeney Settlement, N. Y., Oct. 17, 1868; Mercy Louise, b. McGrawville, N. Y., Jan. 19, 1882.

George Andrew Haskins, a hardware merchant and banker, mar. Dec. 19, 1888, at Cincinnati, Cortland Co., N. Y., Jennie Isabelle, dau. of Berdette R. and Anna C. (Wight) Corning, b. Jan. 23, 1867, in Pitcher, Chenango Co., N. Y. They resided, 1914, at Cincinnati, N. Y. CHILDREN: (Born in Cincinnati) Marguerite Adella, Nov. 11, 1889; Major Raymond, Aug. 2, 1891, d. Nov. 2, 1900; Barbara Lois, b. March 1, 1912. George Andrew Haskins was elected by the Lay Electoral Conference of Central New York (Methodist Episcopal) to the General Conference of 1904, which met in Los Angeles, Cal. Mercy Louise Haskins, m. Aug. 22, 1906, Erving W. Haight, of Lestershire, Broome Co., N. Y., son of John and Electa (Wedge) Haight. Res., 1914, Sanford, Broome Co., N. Y. He is in the flour and feed business. CHILDREN: (Haight) Kenmore Wesley, b. July 27, 1908, at Lestershire; Avis Electa, b. June 4, 1911, at New Milford, Susquehanna Co., Pa. The end.

(3) Amelia Haskins, no birth date, m. John J. Robbins, and they reside on Clinton Avenue, Cortland, N. Y. The end.

3. Sally Beebe, b. July 3, 1823, mar. (1) Jan. 29, 1846, William Dawson; and (2) Dec. 9, 1856, John Kelley. Her first husband was engaged in general business. He d. at Pleasantville, Pa., in December, 1852; and she, at Erie, Pa., Aug. 3, 1882. CHILDREN: (By first husband) two children; (by second husband) two children. The end.

4. Arba Beebe, b. March 21, 1825, a farmer, m. Dec. 18, 1845, Lucinda P. Babcock, b. Oct. 4, 1827, dau. of Benjamin and Polly (Cowles) Babcock. Residence, Keeney Settlement, Onondaga Co., N. Y. He died Aug. 25, 1883, and she, April 1, 1884. CHILDREN: (Beebe) Oscar Eugene, b. Oct. 5, 1845; Emma Jenette, Jan. 1, 1847; Lucea Fidelia, Dec. 18, 1849; Alice Lucinda, Oct. 27, 1851; Mary Eliza, Oct. 28, 1853; Lucia Florence, Apr. 15, 1858.

(1) Oscar Eugene Beebe, m. Dec. 27, 1876, Harriet Lovica Webster, b. Dec. 2, 1843, dau. of Nathan and Eliza (McVee) Webster. They resided, 1914, at Keeney Settlement, N. Y., where she died early in the year. CHILDREN: (Beebe) Elda Pearl, b. Cazenovia, N. Y., Sep. 26, 1880, d. at two months of age; Mabel Pearl, b. Keeney Settlement, N. Y., Aug. 26, 1883. (2) Emma Jenette Beebe, m. Jan. 28, 1869, Jonathan Wyckoff, and they res. 1914, at 111 Seeley Avenue, East Onondaga, N. Y. (3) Lucea Fidelia Beebe, m. first, Dec. 27, 1869, Edward A. Broome, who d. Feb. 4, 1884, and second, John Secor. Res. 1914, Marcellus, N. Y. (4) Alice Lucinda Beebe, m. Oct. 19, 1870, Charles J. Hall. Res. 1914, Marcellus, N. Y. (5) Mary Eliza Beebe, m. Samuel Symons of Skaneateles, N. Y. She was not living in 1914. (6) Lucia Florence Beebe, died in the town of Fabius, N. Y., at 17 years of age. The end.

5. Manly Colton Beebe, b. Sep. 6, 1827, a lawyer, mar. at Cayler, Cortland Co., N. Y., June 8, 1852, Maria Sophronia, dau. of George and Sophronia (Butterfield) Tibbits, b. Sep. 16, 1831, at Manlius, Onondaga Co., N. Y.

He commenced teaching at the age of fifteen years. When about eighteen years of age, he removed to Pennsylvania, and continued teaching there until his health failed, when he bought an interest in a pottery, where he worked until he regained his health and acquired some means. At the age of twenty-one he was elected Justice of the Peace, in the then new borough of Pleasantville, Pa., and at that time commenced the study of law. In 1854 he was elected County Superintendent of Venango County, under the school law. In 1861-62, he served in the State Legislature, and refused a nomination to Congress on account of poor health. During the war, Governor Curtin sent him to the front on a commission to visit the hospitals to look after sick Pennsylvania soldiers. In 1871-72, served at Philadelphia, as a member of the State Constitutional Convention. He was a member of the Penn. Board of Agriculture from its organization to his decease.

He d. at Asbury Park, N. J., July 29, 1885; and she resided, 1914, at Pleasantville, Venango Co., Pa. CHILDREN: (All born at Pleasantville, Pa.) Frank J., Feb. 28, 1853; William Dawson, Aug.



FRANCIS STRONG WEBSTER.

See Page 134.

8, 1854; Mable Jessie, May 4, 1861, d. at Syracuse, N. Y., June 4, 1866; Manly Colton, Sep. 2, 1866, d. at Pleasantville, Pa., Nov. 13, 1866.

(1) Frank J. Beebe, unmarried, '92, and holds a position in the Tide Water Pipe Line Company. He also is engaged in operating in oil, and in raising trotting horses. Res. 398, Bradford, Pa. (2) William Dawson Beebe, a book-keeper, mar. June 16, 1877, at Pleasantville, Venango Co., Pa., Delia J., dau. of William and Sophronia (Hall) Newkirk, b. July 1, 1857, at that place. He is employed in the General Office of the Tide Water Pipe Line Company, at Titusville, Pa. They resided, 1914, at Pleasantville, Pa. CHILDREN: (Beebe) (All b. at Pleasantville, Pa., except first, b. at Pueblo, Col.) William Manly, Jan. 21, 1878, d. at Pleasantville, Pa., Nov. 16, following; Julia Adelia, Aug. 22, 1879; Maxwell Newkirk, March 6, 1881; Manly Colton, Aug. 12, 1883; Robert Benson, Dec. 28, 1885, d. Aug. 18, 1894; Mildred Delia, July 18, 1892. The end.

6. William Henry Beebe, b. Apr. 3, 1829, a potter, mar. Dec. 18, 1850, Harriet Merick. He d. at Pleasantville, Pa., Dec. 14, 1852. CHILDREN: They left one living child.

SECTION 2.—*Children of Dea. Eli (Samuel, Ashbel, Jonathan, Jonathan, Dea. Jonathan, Robert, Gov. John) and Hannah (Strong) Webster, of Keeney Settlement, Onondaga Co., N. Y.*

1. Hannah Maria Webster, b. March 14, 1817, mar. Nov. 15, 1841, James Dolphus Collins, a contractor and builder, son of Joel Thomas and Tirzah Collins, b. Oct. 27, 1815. She d. at Lime, Huron Co., O., July 17, 1843; and he afterwards mar. (2) her sister, Mary Ann, which see. CHILDREN: (1st mar.) (Collins) Maria, b. July 15, 1813. Mother and babe were buried in one grave. The end.

2. Rev. Joseph Jones Webster, b. March 1, 1819, a farmer and minister in the Universalist Church, mar. at Fabius, Onondaga Co., N. Y., March 11, 1845, Roxa Hills, dau. of Joseph and Polly (Clough) Hills, b. Aug. 20, 1820, at Fabius, N. Y.

He was a member of the Baptist Church until he was twenty-three years of age, when he joined the Universalist Church. He then taught school and studied for the ministry. Immediately after his marriage he removed to Wisconsin, and settled in Madison County, where he held the offices of Justice of the Peace, School Commissioner and Town Clerk. He taught school in Madison and Dane Counties, Wis., and for one summer in middle Tennessee. He had considerable musical and poetical talent and one of his poems was published in the "Advance," a religious periodical printed in North Dakota. He carried on farming in order to gain a livelihood, but his earnest efforts were given to the ministry.

He d. at Keeney Settlement, Cortland Co., N. Y., Oct. 1, 1849; and she, at Oregon, Dane Co., Wis., June 23, 1880. Children: (Both b. at Oregon, Wis.) Wayland Francis, Dec. 29, 1845; Lucy Maria, April 17, 1848.

(1) Wayland Francis Webster, a farmer, mar. Nov. 7, 1869, at Oregon, Wis., Eliza Maria, dau. of George and Sarah Maria (Davidson) Algard, b. Aug. 5, 1851, at that place. He enlisted, Jan. 30, 1865, in Company F, 47th Wisconsin Infantry, for one year or the war; was stationed at Tullahoma, Tenn.; made Corporal, April 10, 1865, and discharged at Nashville, Tenn., Sep. 4, 1865; was not engaged in battle. They resided, '92, at Oregon, Dane Co., Wis. No children. The end. (2) Lucy Maria Webster, mar. Nov. 1, 1868, at Oregon, Wis., Calvin Pierce, a farmer, son of Alfred and Julia Ann (Kelsey) Pierce, b. Oct. 6, 1839, at Lyme, N. H. They removed to California, in '82, and they resided, '92, at Holister, San Benito Co., Cal. CHILDREN: (Pierce) They have an adopted son, Charles James, and in '92, he was 21 years old. The end.

3. Francis Strong Webster, (see portrait) b. Oct. 15, 1821, a farmer, mar. (1) at Fabius, Onondaga Co., N. Y., Feb. 3, 1848, Abigail Hannah, dau. of Harry and Salome (Olcott) Vail, b. Feb. 9, 1829, at Pompey, Onondaga Co., N. Y.; and (2) at Keeney Settlement, Cortland Co., N. Y., Sep. 11, 1862, Marie Stafford, b. Sep. 29, 1832, at Clay, Onondaga Co., N. Y., dau. of Jacob and Sarah (Doubleday) Stafford. Jacob Stafford m. (2) Mrs. Ball, nee Hinckley, mother of Rev. Silas Ball of Liverpool, N. Y.

After residing fifty years in the place of his birth, where he held various offices, Francis Strong Webster removed with his family, in April, 1880, to Tower City, Cass Co., N. Dak., where he "opened up" a farm of 320 acres. While in Dakota, he held the office of Justice of the Peace for two years. He was one of the founders of the First Baptist Church in Tower City, and following in the footsteps of his father, he was made Deacon of that Church. He had been previously, for many years, a member of the Baptist Church at Fabius, N. Y. In 1889, he removed to Sparrow's Point, Md., a manufacturing centre, twelve miles from Baltimore.

His first wife d. Jan. 5, 1862, at Fabius, N. Y. He and his second wife resided '92 at Sparrow's Point, Md., and '98, at Keeney Settlement, N. Y. She d. Apr. 11, 1898, and he, June 14, 1903. CHILDREN: (All b. at Keeney Settlement, N. Y.) (By first mar.) Page Francis, Sep. 16, 1848; Willis Joseph, Nov. 26, 1849; Eugene, Dec. 29, 1852, d. same place, Jan. 3, 1853; Daniel Vail, Aug. 22, 1854, d. same place, May 1, 1855; Jessie Elnora, May 10, 1857; Abigail Hannah, Dec. 1, 1861. (By second mar.) George Sprague, April 26, 1864; Margie Estella, March 17, 1866; Francis Harry Elisha, Jan. 31, 1872.

(1) Page Francis Webster, enlisted Dec. 20, 1863, at the age of 15 years and 3 mos., in ~~Company~~ K, 9th Regiment, New York Heavy Artillery; was stationed at Elmira, N. Y., during the winter of 1863-'64, and then transferred to Fort Mansfield, near Washington, D. C., where he contracted measles and after partially recovering insisted on going on duty, had a relapse, and d. March 25, 1864. His remains were buried at Keeney Settlement, N. Y., aged 15-5-26. The end.

(2) Willis Joseph Webster, a teacher, mar. first, Sep. 16, 1868, at

Keeney Settlement, Onondaga Co., N. Y., Mary Orelia, dau. of Lyman and Matilda (Fox) Pierce, b. Sep. 22, 1851, at Lincklaen, Chenango Co., N. Y.; and second, May 8, 1872, at Cuyler, Cortland Co., N. Y., Mary Elizabeth, dau. of Lewis and Margaret (Stevens) Blanchard, b. April 8, 1852, at Truxton, Cortland Co., N. Y. His first wife d. at Rochester, N. Y., April 16, 1839; and he d. at Keeney Settlement, N. Y., March 28, 1894. His second wife remarried and is living, 1914, at Homer, N. Y. CHILDREN: (By first mar.) Mary Ellen, b. at Rochester, N. Y., April 6, 1869, d. at Fabius, N. Y., Jan. 22, 1877; (by second mar.) Alice Mary, b. at Plainville, Onondaga Co., N. Y., Aug. 20, 1873. The end.

(3) Jessie Elvora Webster, mar. Feb. 19, 1879, Seymour Judson Bogardus. He d. at Mason City, Iowa, Mar. 1, 1893, on his 36th birthday. She resided, 1913, at Cortland, N. Y., 41 Maple Ave. No children. One adopted. The end.

(4) Abigail Hannah Webster, mar. May 28, 1879, at Fabius, Onondaga Co., N. Y., Holland Frost, a farmer, b. May 7, 1845, at Pompey, Onondaga Co., N. Y. They resided, '92, at Tower City, Cass Co., N. Dak. CHILDREN: (Frost) (All b. at Hill, Cass Co., N. Dak., except first, b. at Fabius, N. Y.) Leon Henry, May 29, 1881; Mabel Alice, May 13, 1883; Alma Jane, May 23, 1887; Ella Abigail, March 7, 1891. The end.

(4) George Sprague Webster, a clerk, '92, at Sparrow Point, Baltimore, Md. Later, 108 W. 24th St., Baltimore, Md. The end.

(5) Margie Estella Webster, mar. Oct. 20, 1886, at Tower City, Cass Co., N. Dak., Samuel Stanton Browning, a farmer, b. Nov. 25, 1862, at Garden Grove, Decatur Co., Iowa. They resided, '92, at Humeston, Wayne Co., Iowa. Later, East Palatka, Florida. CHILDREN: (Browning) (First two b. at Clifton, Cass Co., N. Dak., and the other at Humeston, Iowa.) Edna Hope, April 22, 1887; Francis Strong, July 27, 1888; George Robert, Jan. 7, 1890. The end.

(6) Francis Harry Elisha Webster, a clerk, '92, at Sparrow's Point, Baltimore, Md. He mar. Sep. 4, 1904, at Baltimore, Md., Lena Lillian Pressgraves, b. Aug. 18, 1885, in town of McDonogh, Baltimore, Md., dau. of James Madison and Dorothy Rosina (Heise) Pressgraves. Residence, 1904, Baltimore, Md., 1900 East Lanvale St., or 2419 E. Oliver St. The end.

4. Mary Ann Webster, b. April 7, 1823, mar. as his second wife, at Norwalk, Huron Co., O., Aug. 10, 1843, James Dolphus Collins, whose first wife was Hannah Maria, her sister, which see. They resided '92, at Bellevue, Huron Co., O. CHILDREN: (Collins) (All b. at Bellevue, O.) (By second mar.) Albert, Dec. 31, 1847; Webster, June 9, 1851, d. at Bellevue, O., Oct. 8, 1854; Marie Augusta, Jan. 21, 1854; Wm. b. July 19 and d. Aug. 21, 1855; Jane Ann, Sep. 25, 1857; James, Sep. 19, 1863, d. same place, Sep. 22, following.

(1) Albert Collins was killed by lightning, July 4, 1867, at Milan, Erie Co., Ohio. His cousin, Willis Joseph Webster, was with him in the barn during a thunder storm, but was untouched. The end.

(2) Marie Augusta Collins, mar. Oct. 28, 1874, Edward Hill Stantz, a general agent for machinery. They resided, 1914, at Harrisburg, Pa., 114

Evergreen St. CHILDREN: (Stentz) (Born at Bellevue, O.) Mable Hope, b. May 7, 1878; Ralph Emil, b. Feb. 10, 1885; Herman Edward, June 1, 1888. The end.

(3) Jane Ann Webster, mar. Jan. 1, 1885, William Henry Houle, a farmer. They resided '92, at Bellevue, O. CHILDREN: (Houle) Albert Clare, b. at Bellevue, O., Aug. 24, 1887. The end.

5. Susan Amanda Webster, b. March 4, 1825, mar. at Cleveland, O., Sep. 4, 1849, Jabez Bunting Dawson, a carpenter, b. Feb. 15, 1820, at Huddersfield, Yorkshire, Eng., son of William and Mary (Woodhead) Dawson. They resided '92, at Osceola, Polk Co., Neb. CHILDREN: (Dawson) (First b. at Lyme, Huron Co., O., and the other two at Hicksville, O.) Hannah Maria, June 13, 1852, d. July 16, 1854; Emma Jane, Nov. 25, 1854; Helen Lucinda, Feb. 7, 1858.

(1) Emma Jane Dawson, mar. April 10, 1873, Milton Alexander Mills, a lawyer, b. Sep. 19, 1841, at Marion, O., son of Versailles and Rebecca (Makeever) Mills. CHILDREN: (Mills) Frank Dawson, b. Leon, Iowa (and next two same place) Sep. 12, 1874; Ralph Alexander, b. Nov. 8, 1875, d. Sep. 5, 1895; Blanche, May 18, 1878; (the others born Osceola, Neb.) Thomas, Jan. 31, 1880; Milton Alexander, Jr., Sep. 19, 1883; Webster, Nov. 29, 1885; Emma Almira, Dec. 21, 1889.

Frank Dawson Mills, a lawyer, m. Sep. 30, 1902, Nellie Gray Pheasant. Residence, Osceola, Neb. Blanche Mills, m. Aug. 29, 1901, William John Rickley, a stock commission merchant. Residence, 1914, Omaha, Neb. Thomas Mills, a Federal agent in the Department of Commerce and Labor, resides at Washington, D. C. Milton Alexander Mills, Jr., is a lawyer, and resides, 1914, in New York City. Webster Mills is a live stock commission merchant, and resides, 1914, at Omaha, Neb. Emma Almira Mills, is 1914, a student in the University of Nebraska. Residence, Osceola, Neb. The end.

(2) Helen Lucinda, a sister, mar. Feb. 10, 1876, Rev. Colbert M. Des Ilets, a Presbyterian minister. They resided, '92, at Canonsburg, Washington Co., Pa. The end.

6. Jane Eliza Webster, b. Sep. 13, 1827, mar. at Norwalk, Huron Co., O., July 22, 1846, John Adams, of Groton, N. Y., a contractor and builder, son of John and Sarah Ann (Reynolds) Adams, b. Dec. 9, 1818, at Bethlehem, Albany Co., N. Y. They resided, '92, at Norwalk, O. CHILDREN: (Adams) (All b. at Hicksville, Defiance Co., O.) Susan Antoinette, Jan. 28, 1850, d. same place, Feb. 29, 1864; Frances Caroline, June 22, 1853; John E., July 7, 1855, d. same place, Aug. 10, following; Eli Webster, Nov. 10, 1858, d. same place, Aug. 12, 1859. Frances Caroline Adams, mar. May 4, 1882, William Benjamin French, a piano maker. They resided, '92, at Norwalk, O. CHILDREN: (French) Fred Adams, b. at Norwalk, O., April 31, 1888. The end.

7. John Wallace Webster, b. Feb. 18, 1830, a merchant, mar. at Dryden, Tompkins Co., N. Y., Aug. 31, 1858, Maria Eugenia,

da. of Jesse and Sally (Harris) Blanchard, b. Aug. 31, 1837, at Cuyler, Cortland Co., N. Y.

He was raised on his father's farm and received a good common school education and commenced to teach school at the age of seventeen. "When the gold fever began to rage" he went to New York City, in March, 1852, and embarked on the ship "Empire" for California, going by way of Cape Horn, experiencing some very rough seas and stormy weather, and reaching San Francisco after a voyage of 135 days. He spent six years there, mining and farming, and then returned by way of the Isthmus, making the trip in thirty-five days.

During the war of the Rebellion, on the third call for troops, he enlisted in the 136th New York Vols., served for some time in Sigel's Corps, and was discharged, on account of a disability, with the rank of 2d Lieutenant. Since the war he has resided in different localities and has been engaged in mercantile business. He has at different times held the office of Justice of the Peace,—for a long time in California, for eight years in Tompkins Co., N. Y., and since he has been at his present place of residence.

They resided, '92, at Sparrow's Point, Baltimore Co., Md. '98, Syracuse, N. Y. 1913, York, Pa., 122 West Market St. CHILDREN: Cora Eugenia, b. at Dryden, Tompkins Co., N. Y., June 8, 1859; Fred Lincoln, b. at New Hudson, Allegany Co., N. Y., Sep. 18, 1861; Harry Taylor, same place, Dec. 26, 1862, and d. West Dryden, N. Y., Oct. 1865; Guy Blanchard, b. at Dryden, Tompkins Co., N. Y., June 13, 1867.

(1) Cora Eugenia Webster, mar. Dec. 25, 1880, Frederick Moses Pennock, a mechanic. They resided, '92, at Charlestown, W. Va. (2) Fred Lincoln Webster, a merchant, mar. Jan. 23, 1890, Mary Whiting. They resided, '92, at Sparrow's Point, Md. Later 3023 Clifton Ave., Baltimore, Md. (3) Guy Webster, a mechanic, resided, '92, at Charlestown, W. Va. 1913, at 53 North Duke St., York, Pa. Changed, 1914, to Chicago, Ill., Room 1506, Otis Building. The end.

SECTION 3.—*Children of Adin (Samuel, Ashbel, Jonathan, Jonathan, Dea. Jonathan, Robert, Gov. John) and Charlotte (Bacon) and Keturah (Smith) Webster, of Truxton, Cortland Co., N. Y.*

1. Caroline Celina Webster, b. June 24, 1816, mar. at Truxton, N. Y., Oct. 19, 1836, Marvin, a shoe maker and farmer, son of John and Jerusha (Hibbard) Burnham, b. March 25, 1811. He d. Nov. 7, 1891; and she, at East Homer, N. Y., July 8, 1894. CHILDREN: (Burnham) (Both b. at Homer, N. Y.) Uberto Adelbert, b. Dec. 16, 1837; Eugene Albertus, Sep. 16, 1840.

(1) Uberto Adelbert Burnham, mar. April 12, 1871, Harriet Ann Snyder. He enlisted in Company D, 76th New York Vols., Oct. 4, 1861, as a private, but on the organization of the Regiment, was made 1st Sergeant of his Company, and promoted in February, 1863, to 1st Lieutenant, and was discharged Dec. 1, 1864. They resided, '91, at Duluth, Minn. 1913,

Schenectady, N. Y., R. F. D. 1. CHILDREN: (Burnham) Harry Snyder, b. Oct. 25, 1874; Anna Caroline, Dec. 8, 1876. (2) Eugene Albertus Burnham, a farmer, mar. Dec. 6, 1866, Susan L. Maycumber. He enlisted Sep. 23, 1861, as a private in Company A, 76th New York Vols., and was discharged, Oct. 4, 1861. They resided, 1913, at East Homer, N. Y. The end.

2. Electa Webster, b. Dec. 8, 1819, mar. William Carpenter. She d. in Cortland Co., N. Y., June 5, 1855. No children. The end.

3. Huldah Webster, b. Feb. 4, 1821, mar. Benjamin Fields. She resided, '91, at Whitewater, Wis. He resides at Whitewater, Wis. CHILDREN: Eddie; Emma. The end.

4. Adin Dearborn Webster, b. Dec. 19, 1822, a farmer, mar. Aug. 30, 1843, Polly, dau. of Samuel and Dolly Blanchard, b. Feb. 24, 1824. He d. at Truxton, Cortland Co., N. Y., Oct. 3, 1847; and she, Sep. 30, 1890. CHILDREN: (All b. at Truxton, (now Cuyler) N. Y.) Electa Elizabeth, Aug. 27, 1844, d. April 17, 1846; Melvin Adin, Feb. 28, 1846; Samuel Dearborn, Jan. 5, 1848, d. Aug. 30, 1850.

(1) Melvin Adin, son of Adin Dearborn and Polly (Blanchard) Webster, a merchant, mar. June 20, 1877, Julia Ann, dau. of David Lamont and Louisa Perry (McElheney) Tait, b. March 20, 1855, at New Hudson, Allegany Co., N. Y. He is a wholesale and retail dealer in hay, straw, oats, feed, etc., at 163 West Main Street, Rochester, N. Y. David Lamont was b. April 20, 1827, at Dumfriesshire, Scotland, and Louisa Perry McElheney, b. Oct. 15, 1835, at New Hudson, N. Y., and they were mar. there, Nov. 20, 1851. Melvin and family resided, '91, at 150 Rowe Street, Rochester, N. Y. 1909, at 365 North Division St., Buffalo, N. Y. CHILDREN: (First two b. at Rixford, McKean Co., Pa., and the other at Oneida, Madison Co., N. Y.) Edith Cornine, April 13, 1878; Glenn Melvin, Feb. 4, 1881; Hazel Estelle, March 9, 1886. Hazel Estelle Webster, m. Dec. 25, 1909, at her home, Frank H. Conover. Residence, 180 Franklin St., Buffalo, N. Y. The end.

5. Alvin Bacon Webster, b. Jan. 5, 1825, a grocer, mar. (1) Jane Hurd, of Black Creek, Allegany Co., N. Y.; and (?) at Canisteo, N. Y., Nov. 4, 1857, Ellen Harriett Eason, of that place, b. in April, 1837, at Lynn, Mass. They resided at Cuba, N. Y. in '95, to which place they removed in 1866; and she d. there March 31, 1895. He was a Justice of the Peace, Dec. 16, 1853. CHILDREN: Hart Aden; Grace Luellen. Hart Aden Webster is an insurance man. Residence, 1913, New York City, office on Maiden Lane. Grace Luellen m. Mr. Renwick and resides at Cuba, N. Y. The end.

6. Charlotte Webster, b. March 27, 1827, m. (1) Aaron Chase of Cuyler, N. Y., and (?) Mr. Dann. She was killed on a railroad crossing at Whitewater, Mich., when she was returning home from

the market, Nov. 2, 1893. CHILDREN: (Chase) Retta and Alsa. Both, 1913, are deceased. Alsa married Vincent and lived in Rochester, N. Y. The end.

7. Jonathan Smith Webster, b. March 5, 1835, a grocer, and later, a boot and shoe dealer, mar. at Canisteo, N. Y., Sep. 10, 1868, Angeline, dau. of Simeon and Elizabeth (Thomas) Rounds, of Binghamton, Broome Co., N. Y., b. at Vestal, Broome Co., N. Y.

He enlisted Aug. 29, 1862, in Cortland Co., N. Y., in the 10th New York Cavalry, served three years and was discharged at the close of the war as Sergeant of Company M. He participated in the battle of Gettysburg, Pa., and in an engagement at Sulphur Springs, Va., where his horse was shot under him. He was promoted to Commissary Sergeant, Jan. 10, 1863, became disabled and was sent to the hospital at Dismounted Camp, where he was kept on duty in charge of hospital property until May 25, 1865, when he was returned to his Company. He removed to Cuba, N. Y., in 1866, and was there a member of Stephen T. Bartle Post, No. 83, G. A. R. He was also a member of the Baptist Church; and a member of the Board of Education; and Town Assessor.

They resided, '91, at Cuba, Allegany Co., N. Y., where he d. Aug. 17, 1894. CHILDREN: Leon Aden, b. Oct. 7, 1874; Robert Rounds, Oct. 9, 1876. Robert Rounds Webster is employed in the hospital at Gowanda, N. Y. The end.

8. Sidney M. Webster, b. July 7, 1838, a railroad conductor, mar. first, at Cuba, Allegany Co., N. Y., Dec. 31, 1866, Mary Elizabeth, dau. of Warner and Mary Jane (Stephens) Hastings, b. Dec. 31, 1842, at Cuba, N. Y.; and second, at Meadville, Pa., Dec. 30, 1869, Frances M. Barbour, of Forestville, Chautauqua Co., N. Y. His first wife d. at Meadville, Pa., May 9, 1868; he and his second wife resided, '92, at Warren, Pa. CHILDREN: (By first mar.) Mary Elizabeth, b. at Meadville, Pa., May 7, 1868, d. at Allegany, N. Y., June 15, 1881; (By second mar.) No children. The end.

SECTION 4.—*Children of Jeremiah (Samuel, Ashbel, Jonathan, Jonathan, Dea. Jonathan, Robert, Gov. John) and Sally (Sherwood) Webster of McLean, Tompkins Co., N. Y.*

1. Eli Webster, b. Jan. 29, 1819, a farmer, mar. at McLean, Tompkins Co., N. Y., Sarah Smith. They resided, '92, at same place. CHILDREN: Ann, Elizabeth and one other. The end.

2. Mary Ann Webster, b. July 11, 1821, mar. George W. Porter, a potter, b. July 11, 1829, son of William and Julia (Benedict) Porter, a son of her cousin. They resided, '93, at Grove City, Pa. CHILDREN: (Porter) Charles N., b. Nov. 14, 1849; Edwin W., Feb. 8, 1851; Emeline A., Aug. 31, 1853; Byran G., b. Nov. 30, 1856; Elard M., b. Oct. 2, 1859. The end.

3. William Webster, b. July 29, 1823, a farmer, mar. at McLean, Tompkins Co., N. Y., Ann Stanton. They resided there in '92. CHILDREN: They have one child, Charles. The end.

4. **Clarrissa Webster**, b. Jan. 15, 1826, mar. Septia Smith, a dentist. They resided '92, in Missouri. CHILDREN: (Smith) They have five children, Frank, Jay, Conklin, Clara, Emma. The end.

5. **Sophronia Webster**, b. March 2, 1828, mar. at McLean, Tompkins Co., N. Y., Isaac Newton Miller, a millwright of that place. She d. Sep. 6, 1881. CHILDREN: (Miller) They had five children, Manley C., Flora L., Marshall E., (Res. '93, McLean, N. Y.) Merwin N., Mary E. The end.

6. **Sarah Webster**, b. Aug. 5, 1832, mar. at McLean, Tompkins Co., N. Y., William Waters, a farmer. CHILDREN: (Waters) They have four children, James S., Ida J., Newel J., Flora M. The end.

7. **Betsey Webster**, b. Nov. 3, 1836, mar. at Pleasantville, Pa., John Minor Tyrell, b. Aug. 1, 1831, Ulster Co., N. Y. Served in the 4th Pennsylvania Cavalry in the late war. They resided '92, at Fredonia, N. Y. CHILDREN: (Tyrell) They have five children, Lucinda Maria, b. Mch. 13, 1855; Eli Webster, Apr. 13, 1856; Leonard Jason, Sep. 14, 1858; Ednorah Ann, Feb. 22, 1862; Clara Luella, Sep. 4, 1866.

(1) Eli Webster Tyrell m. and has Josephine Elizabeth, b. Dec. 31, 1878; Jessie Edith, Jan. 1, 1880; Minor Leon, July 31, 1883; Elrie Marion, Aug. 6, 1887. The end.

8. **Emeline Webster**, b. Apr. 3, 1838, mar. at McLean, Tompkins Co., N. Y. She d. at Fredonia, N. Y., Feb. 3, 1890.

9. **Albert Webster**, b. Apr. 23, 1840, a hotel proprietor, mar. at McLean, Tompkins Co., N. Y., Kate Lewis. They resided, '92, at Watrousville, Tuscola Co., Mich. CHILDREN: They have one child, Lewis. The end.

10. **Henry Webster**, b. March 25, 1845, mar. at McLean, Tompkins Co., N. Y., Celia Lewinbent (or Sherwood). He d. in January, 1891. No children. The end.

11. **Myron Webster**, b. Nov. 3, 1844, a carpenter, mar. at McLean, Tompkins Co., N. Y., Addie Myers. CHILDREN: They have three. The end.

SECTION 5.—*Children of Dr. Marvin (Samuel, Ashbel, Jonathan, Jonathan, Dea. Jonathan, Robert, Gov. John) and Clarissa (Marsh) Webster of Hanover, Jefferson Co., Ind.*

1. **Clarissa Jane Webster**, b. Nov. 8, 1823, mar. at Tionesta, Forest Co., Pa., Apr. 13, 1840, John Hilands, a farmer, son of Robert and Sarah (Dickinson) Hilands, of Scotch descent. He lived on a homestead six miles from Pittsburg, Pa. She d. at Hanover, Ind., Jan. 1, 1892. He res. '92, on a farm six miles south of Madison, Ind., on the banks of the Ohio river. CHILDREN: (Hilands) Marvin Webster, b. Apr. 11, 1841; Alice Marsh, Oct. 12, 1842; Helen Frances, Aug. 1, 1844; Robert Preston, July 19, 1846; James Dickson, July 12, 1852, d. at Pittsburg at age of twelve



ZEBULON KEEN. MRS. HANNAH JANE KEEN, NEE WEBSTER.

years; John Swan, June 24, 1854; Chas. Alexander, Oct. 29, 1856; Clara Jane, Oct. 19, 1858; Emma Lena, Jan. 7, 1861; Henry Howard, Dec. 9, 1862; Archibald, June 27, 1867, d. at five days old.

(1) Marvin Webster Hilands ran away from home at the age of 17 and enlisted in a Pennsylvania regiment, serving three years. Was in the battle of Fredericksburg, Va.; was taken prisoner and carried to Belle Isle. He lived in the South many years after the war, but finally returned North and was, '92, on a stock farm, owned by one of the Harpers, of Pittsburg, at Greenville, Pa. He is a pensioner, and is married. (2) Alice Marsh Hilands was mar. by Rev. Dr. Scott, father-in-law of President Harrison, to Wm. K. Mead of the firm of Mead Bros., of Scranton, Miss. They have extensive mills and lumber yards, and ship lumber to Africa, and other foreign countries. (3) Helen Frances Hilands, mar. Wm. Dunn Hynes, son of a Presbyterian minister, a railroad man for many years, and later a mail route agent. They reside in their own home in Indianapolis, Ind., and had, '92, four sons. He belongs to one of the oldest families in the state. He is a grandson of Judge Wm. Dunn, one of the founders of Hanover College, and a nephew of Gen. McKee Dunn, a prominent politician and intimate friend of President Harrison. (4) Robert Preston Hilands mar. Effie Isabelle Lowe, an only dau. He is the resident engineer of the Ohio River R. R. They res., '92, at Bainbridge, Ind. Of their four children, at that time, three were deceased and one son only was living. (5) John Swan Hilands, a farmer, mar. Lydia Elizabeth McCoy, a teacher in the Jubilee School of Hanover, Ind., dau. of a minister of the Methodist Episcopal Church. He d. Feb. 25, 1885. (6) Chas. Alex. Hilands, Clara Jane Hilands, Emma Lena Hilands, and Henry Howard Hilands were all unmarried in 1892. Res. Madison, Jefferson Co., Ind. The end.

Second Division, showing the Great Grandchildren of Ashbel and Rachel Price Webster, by their son, Ashbel Webster of Bolton, Ct., Cazenovia, (Union) Madison Co., and Cuba, Allegany Co., N. Y., who married Mercy Swetland.

SECTION 1.—*Children of Plumley (Ashbel, Ashbel, Jonathan "the miller," Jonathan, Dea. Jonathan, Robert, Gov. John) and Lydia (Pond) Webster, of Cuba, Allegany Co., N. Y.*

1. Byrum Webster, b. Aug. 2, 1802, m. (1) Mch. 29, 1822, at DeRuyter, Madison Co., N. Y., Huldah Ann Berry, b. Mch. 31, 1806, dau. of William and Lucinda (Page) Berry, and (?) Feb. 13, 1859, in Chautauqua Co., N. Y., Samantha Louisa Luther, b. Feb. 28, 1835. His first wife d. March 5, 1858, in the town of Fairfield, Crawford Co., Pa., and he d. there also, June 13, 1891. His second wife d. in Randolph Township, Crawford Co., Pa., date not learned, and all three are buried in the Peterson Cemetery, in the town of Fairfield, Pa. William Berry is said to have died in the War of 1812. CHILDREN: (By first mar.) (All b. near DeRuyter, N. Y., except last two born at Mayville, N. Y.) Asaph Philander, b. April 21, 1825; Samuel Eaton, b. July 26, 1828; Lydia Mahala,

b. May 6, 1831; Polly Jane, b. Feb. 27, 1841. (By second mar.) (All born town of Fairheld, Pa.) Sarah Jane, b. May 17, 1860, d. July, 1862; Henry Byron, Oct. 21, 1861; Mary Jane, b. Aug. 17, 1863; Hannah Louise, b. Jan. 13, 1867; Charissa Harrie Anna, June 17, 1870. Resumed in Chapter LXXXI.

2. Harriet Webster, m. Allen Stone and resided at Minnesota Junction, Dodge Co., Wis. CHILDREN: (Stone) Ashbel; Lydia; Charles; Eliza. The end.

3. Hannah Webster, no birth date, m. (1) Horace Wright, and (2) Alfred Padlock. CHILDREN: Albert Wright, Elmer Wright, and Mrs. Pearl Brooks received mar. 1207, at Conneautville, Crawford Co., Pa. The end.

4. Clara Webster, no date of birth, and no record. The end.

SECTION 2.—*Children of Ashbel (Ashbel, Ashbel, Jonathan, Jonathan, Dea. Jonathan, Robert, Gov. John) and Lois (Page) and Aris (Burton) Webster, of Harford, Susquehanna Co., Pa., and Cazenovia (Union), Madison Co., N. Y.*

1. Justin Page Webster, (by 1st m.) b. Sep. 13, 1805, a farmer, removed to Chautauqua Co., N. Y., when about twenty-one years of age, and there, in the town of Harmony (Westfield), a year later, mar. Caroline, dau. of Allen and Huldah (Woodman) Durham, b. Jan. 1, 1812, in Bloomfield, Genesee Co., N. Y.

About 1849-50, he removed to Rock Prairie, Rock Co., Wis. After four or five years he returned East as far as Battle Creek, Mich., and after a few years settled at St. Joseph, Berrien Co., Mich. While at Battle Creek he fell and broke his left shoulder which ever after made labor difficult. Wealth was not his, but health was. He was a great reader, and in politics a life-long Democrat.

He d. at Lincoln, Alcona Co., Mich., Oct. 7, 1864, where his widow married, and after a few years died, Sep. 26, 1876. CHILDREN: (Three b. at Harmony, Chautauqua Co., N. Y.; two at Chautauqua, N. Y.; four at Westfield, N. Y.; one, Mary, at Johnstown, Rock Co., Wis.; and the last two at Battle Creek, Mich.) Ashbel Allen, March 28, 1830; William Wallace, Feb. 21, 1834; Jarius Durham, July 24, 1833; Jason Palta, April 28, 1835; Arvilla Maranda, Aug. 17, 1838, d. at Johnstown, Wis., Oct. 17, 1853; Daniel Wesley, Aug. 27, 1846; Ann Mariah, Nov. 14, 1843; Jesse Durham, July 23, 1845; Caroline Elizabeth, Aug. 8, 1847; Mary, March 16, 1850, d. at Johnstown, Wis., Aug. 31, 1851; Justin Arcil (or Anson) April 11, 1852; Edward Albert, March 27, 1854. Resumed in Chapter LXXXI.

2. Jerus Lamphere Webster, (by 2d m.) b. March 10, 1800, a stone mason and farmer, mar. (1) Nov. 14, 1831, at Seneca Falls, Cayuga Co., N. Y., Mrs. Susan Lewis, nee McAllister, dau. of William and Susan (Kelloz) McAllister, b. Jan. 28, 1800, in

Vermont; and (2) Dec. 17, 1885, Mrs. Marcia Seager, nee Clark. He and his first wife lived for many years at Standard's Corners, Allegany Co., N. Y., where she d. Sep. 29, 1885; and his second wife, Jan. 29, 1891; and he, April 21, 1891. CHILDREN: (Three b. in Sempronius; and three at Summer Hill, Cayuga Co., N. Y.) Zoe Eliza, Oct. 8, 1832; Mary Emerett, Mar. 30, 1836; Ione Caroline, Nov. 20, 1838; Mercy Malvina, Aug. 2, 1842; Frances Eugene, Oct. 1, 1847, d. at Summer Hill, N. Y., Jan. 13, 1850; William Ashbel, Feb. 4, 1858. Resumed in Chapter LXXXI.

3. Eliza Lucretia Webster, b. April 25, 1811, mar. Henry Peter Smith, son of Henry Christopher and Margaret (Johnson) Smith, at Union, in the town of Cazenovia, Madison Co., N. Y., Oct. 2, 1833. He was b. at Chatham, Columbia Co., N. Y., April 14, 1810. He learned the harness maker's trade of John Ellis Burton, of Madison, N. Y., maternal uncle of his wife, with whom she lived for a time after the death of her parents. He was for many years a farmer in the southern part of the town of Cuyler, Cortland Co., N. Y. He removed, a little before his death, to DeRuyter, N. Y., where he died, Aug. 24, 1877, and she, Aug. 22, 1902. CHILDREN: (Smith) (All b. in Cuyler, N. Y., which formed a part of Truxton) Ellis Zelotus, Sep. 17, 1834; Mary Orelia, April 4, 1836; Richard Delos, Dec. 18, 1837; Oscar Henry, July 13, 1839; Mercy Medora, Feb. 17, 1841; Frances Amelia, Dec. 15, 1842, d. in town of Cuyler, March 18, 1849; Janette Eliza, July 13, 1844; John Webster, Aug. 26, 1846; Spencer DeForest, Nov. 20, 1848; Marcellus Riley, Sep. 1, 1851; James Melvin, Aug. 5, 1852, d. at Cortland, while a student in the State Normal School, Oct. 10, 1870. Resumed in Chapter LXXXI.

4. Mercy Webster, b. March 3, 1814, (see portrait) who lived to be one hundred years, three months and ten days old, was reared by Benjamin Brown of Keeney Settlement, N. Y., whose wife was Dorinda Webster. She married, October 16, 1833, Wesley Fox, who became a minister of the Methodist Episcopal Church, b. Feb. 14, 1813, son of Edmund and Sally (Cadwell) Fox. Edmund Fox was a son of Mabel Webster and her husband, Samuel Fox, and the further record of Mercy Webster will appear in that Chapter, which see.

5. Hannah Jane Webster, b. Sep. 15, 1816, was reared by Asher Graves, who married Achsah Webster, b. Oct. 31, 1798, dau. of Abel and Lydia (Keeney) Webster, which see. She mar. Zebulun Keen, a carpenter, Dec. 4, 1833, at McGrawville, Cortland Co., N. Y. He was the son of Sprague and Chloe (Higgins) Keen, and was b. at Homer, Cortland Co., N. Y., June 16, 1811. After the birth of their children, they removed West and settled at Valparaiso, Porter Co., Ind., where she d., Feb. 13, 1889. He was living at Ft. Wayne, Ind., in '95. He d. there, May 25, 1897.

CHILDREN: (Keen) Asher Graves, b. at McGrawville, N. Y., Sep. 22, 1834; Achsah Webster, same place, March 26, 1837; Lydia Ann, same place, June 7, 1839; Mary Jane, DeFuyter, N. Y., Oct. 24, 1841; Chloe, McGrawville, N. Y., Dec. 5, 1843, d. at same place, Feb. 2, 1847; Caroline Bailey, Mt. Morris, Livingston Co., N. Y., Dec. 13, 1845, d. same place, Feb. 11, 1848; Elnora Adelaide, McGrawville, N. Y., Dec. 29, 1846; Ashbel, same place, April 17, 1849, d. same day; Mariha Eliza, same place, May 19, 1850; Flora Eldereft, same place, Nov. 28, 1852; Ella Louise, Homer, N. Y., Jan. 30, 1855; Emma Wilmina, McGrawville, N. Y., May 7, 1856. Resumed in Chapter LXXXI.

6. John Burton Webster, b. Feb. 15, 1819, a farmer, mar. at Keeney Settlement, N. Y., May 1, 1839, Harriet Maria, dau. of Edmund and Sally (Cadwell) Fox, b. July 15, 1824, in West Dryden, Tompkins Co., N. Y. Her paternal grandparents were Samuel and Mabel (Webster) Fox, which see.

John Burton Webster was thirteen months and fourteen days old when his mother died, and four years and twelve days old when his father died. He was reared by his grandparents near Cazenovia, N. Y., and taken with them to Cuba, N. Y., in 1831. Living with their youngest son, Israel Swetland Webster, he grew up largely under his care. Approaching his majority, he was permitted to return to Keeney Settlement, N. Y., where lived his sister, Mercy, and near which, others lived.

He settled at Keeney Settlement, N. Y., where he married, his longest absence being two years in Cuba, N. Y. He held several town offices and was for many years an official member in the Methodist Episcopal Church, to which also his entire family belonged. It was said of him at his death: "Endowed with a fine mind, and capabilities of the highest order, it needed only the opportunities of liberal culture to have opened to him almost any sphere. Few laymen were better read on the current topics of the day, or more deeply versed in the history and work of the Church. Versatile in conversation, gifted in prayer, eloquent in exhortation, strong in conviction, yet meek and gentle in spirit, he left the impress of his personality on all with whom he associated."

He died at Keeney Settlement, N. Y., July 2, 1886, where he is buried. His widow '97 was living at Homer, N. Y. She d. June 6, 1902, at Homer, N. Y., and was buried at Keeney Settlement. CHILDREN: (All b. at Keeney Settlement, N. Y., except Israel, at Salina, N. Y.; and Olin, at Cuba, N. Y.) Anson Delane, July 29, 1842; Sarah Elizabeth, Feb. 21, 1844, d. at Keeney Settlement, N. Y., Feb. 8, 1849; Warren Duane, Dec. 25, 1845; Israel Madan, Sep. 28, 1847, and both (Warren and Israel) d. at Keeney, N. Y., Oct. 9, 1849, and were buried in one grave; Melville Reuben, Feb. 14, 1850; Olin Wesley, April 19, 1852; Sumner Harris and Seymour Cadwell (twins), June 12, 1854; Hattie Minerva, Feb. 16, 1858. Resumed in Chapter LXXXI.

SECTION 3—*Children of George (Ashbel, Ashbel, Jonathan, Jonathan, Dea. Jonathan, Robert, Gov. John) and Martha (Weber) Webster of Cuba, Allegany Co., N. Y.*

1. **Cynthia Webster**, b. Dec. 1, 1810, mar. Sep. 12, 1829, at Cazenovia, N. Y., Isaac, son of Consider and Mary (Rice) Amsden, b. Sep. 20, 1806, at Conway, Carroll Co., N. H. He was a farmer and spent the most of his life in Cuba, N. Y., where, March 13, 1849, she d.; and he, Dec. 17, 1889. CHILDREN: (Amsden) (First b. in Cazenovia, N. Y., and the others at Belfast, Allegany Co., N. Y.) Oscar Hearsy, May 8, 1831; Arvilla, June 12, 1833; Mahala, May 24, 1835; George Keeney, Jan. 2, 1836.

(1) Oscar Hearsy Amsden, a farmer, mar. Oct. 25, 1854, at Pompey, Onondaga Co., N. Y., Betsey Olinda, dau. of Benjamin and Betsey (Farr) Ingraham, b. July 17, 1831, at Sherburne Chenango Co., N. Y. They resided, '94, at North Cuba, Allegany Co., N. Y. CHILDREN: (Born in Cuba, N. Y.) George Edgar, Aug. 16, 1861; Fred, July 14, 1864; Orville Oscar, Feb. 2, 1868. The end.

(2) Arvilla Amsden, mar. March 28, 1852, at Cuba, Allegany Co., N. Y., Martin Hebron Grove, a farmer, son of William and Margaret (McCleary) Grove, b. Nov. 27, 1827, at Cuba, N. Y. They lived at Cadiz, Cattaraugus Co., N. Y., where, June 23, 1895, she died. CHILDREN: (Grove) (Born at Franklinville, Cattaraugus Co., N. Y.) Wallace Weber, Jan. 2, 1853; Thomas Carlton, April 18, 1854; Manley Eugene, June 6, 1856; Charles Amsden, May 21, 1858, d. there, Jan. 21, 1863.

Wallace Weber Grove, an oil driller, mar. Oct. 24, 1877, at Olean, Cattaraugus Co., N. Y., Helen S. Keller, dau. of James and Nancy (Webb) Keller, b. May 24, 1859, at Cuba, Allegany Co., N. Y. Residence, '94, Friendship, Allegany Co., N. Y. CHILDREN: (Grove) (Born at Friendship, N. Y.) Oscar Earl, April 18, 1882; Mildred Arvilla, Aug. 14, 1889. Thomas Carlton Grove, mar. Emma Swift, and she d. in July, 1897. The end.

(3) Mahala Amsden, mar. Oct. 2, 1855, at Cuba, Allegany Co., N. Y., John Alexander Grove, brother of Martin, named above, b. at Cuba, N. Y., Dec. 8, 1830. He d. at Cuba, Nov. 28, 1882. She mar., second, Sep. 19, 1889, at Cuba, N. Y., Conley McNeil Morgan, whose first wife was Beulah Webster, b. Dec. 15, 1821, dau. of George and Martha (Weber) Webster, which see. CHILDREN: (Born in Cuba, N. Y.) (By first mar.) (Grove) William Walter, Feb. 16, 1859; Mary Jane, Nov. 27, 1860, d. at Cuba, March 23, 1863; Roy Amsden, May 8, 1862. The end.

(4) George Keeney Amsden, a farmer, mar. Jan. 2, 1860, at New Hudson, Allegany Co., N. Y., Martha Jane, dau. of George Washington and Matilda (Torry) Johnson, b. Oct. 5, 1836, at Attica, Wyoming Co., N. Y. They resided, '94, at North Cuba, Allegany Co., N. Y. CHILDREN: (Amsden) (Born at North Cuba) Orphelia Keeney, Sep. 28, 1863; Aivah Johnson, June 1, 1868; Roy Judge, Nov. 27, 1871. The end.

2. **Philinda Webster**, b. July 21, 1813, mar. Sep. 14, 1829, Henry Keeney, a farmer, b. Oct. 14, 1808, in Madison Co., N. Y. Both lived and d. at North Cuba, N. Y. He d. April 7, 1878; and she, May 27, 1882, or April 17, 1881. No children.

1843. Nov. 14, Henry Keeney and Phrasina I. his wife, of Hamilton, Madison Co., N. Y., buy of George Willey and Cynthia his wife, of Centertownship, Lake Co., Ind., being the estate of Thomas Nash to which the wives of the above are heirs. Was Henry Keeney twice married or was the above his father? He was born in Madison County. The end.

3. Jason Webster, b. July 17, 1814, a farmer, mar. Nov. 26, 1837, at Portland, Chautauqua Co., N. Y., Hannah Maria, dau. of Samuel and Eliza (Velie) Townsend, b. Sep. 15, 1818, at LaGrange, Dutchess Co., N. Y. Jason Webster settled in Chautauqua County, N. Y., in 1835, with his uncle Daniel Webster. For thirty years he was deacon in the Congregational Church at Portland, N. Y., and a member over fifty years. He d. in Portland, N. Y., Jan. 9, 1893, where the widow, '95, was still living. CHILDREN: (Ali b. in Portland, N. Y.) Orville Oscar, Oct. 26, 1838, d. there, Nov. 11, following; Delia, Sep. 19, 1841; Townsend Samuel, Sep. 16, 1844; Mary Dorinda, Aug. 23, 1851.

(1) Delia Webster, mar. Oct. 1, 1862, at Portland, Chautauqua Co., N. Y., Charles Riley Crosby, a merchant, son of Ervin Salsbuoy and Harriet (Shaver) Crosby, b. Nov. 8, 1829, at Portland, N. Y., where, '94, they resided. CHILDREN: (Crosby) (Both in Chautauqua Co., N. Y.) Townsend, b. Portland, Aug. 31, 1863; Carrie Maria Burr, same place, Sep. 2, 1865; Hattie Adell Ellis, b. Mina, N. Y., Sep. 1, 1868; Carlton Lee, b. Clymer, N. Y., Aug. 4, 1872; (following b. at Portland) Archie Darwin, Sep. 9, 1874; Lottie May, Sep. 27, 1878; Bessie Eliza, April 20, 1881. The end.

(2) Townsend Samuel Webster, was drowned, May 30, 1862, in Bear Lake, while fishing.

(3) Mary Dorinda Webster mar. Feb. 21, 1872, at Mina, Chautauqua Co., N. Y., Carlton Elihu Munson, a farmer, son of Chester and Lovisa (Hurlbut) Munson, b. July 21, 1846, at Portland, N. Y. His address, '93, was Westfield, Chautauqua Co., N. Y. She was divorced from Munson and mar. second, March 1, 1882, at Westfield, N. Y., Oscar Eugene Rice, a painter, son of Thomas Daniel and Sarah Jane (Washburn) Rice, b. Aug. 5, 1854, in Sherman, Chautauqua Co., N. Y. They resided, 1894, at Westfield, N. Y. On the 25th day of March, 1898, at Westfield, Oscar Eugene Rice murdered his wife, Mary Dorinda Webster. He came from Mayville on the day of the murder, enraged that she had refused to live with him, and followed her into the house where she was caring for a sick friend, and stabbed her to death beside the sick bed. He gashed her throat and neck in many places, knocked her down and pounded her with a large stone. He made a feeble attempt on his own life, wounding his own throat, but soon recovered; was tried for murder at Mayville, N. Y., and condemned to be executed Aug. 7, 1898. CHILDREN: (Both by first mar., and b. in Portland) Belle Irene, June 15, 1877; Bert Ambrose, Dec. 6, 1881. The end.

4. Erastus Webster, b. May 24, 1816, a farmer, mar. March 7, 1839, Eleanor, dau. of Robert and Elizabeth Campbell, b. April 11, 1826, in Cherry Valley, Otsego Co., N. Y. He d. at North

Cuba, N. Y., July 22, 1889, and was buried at Cuba, N. Y.; and she, at New Hudson, N. Y., Oct. 3, 1889. CHILDREN: Helen Philinda, b. at New Hudson, Allegany Co., N. Y., Aug. 16, 1845. She m. June 27, 1878, at North Cuba, N. Y., as his second wife, William Canaphell, b. there June 10, 1833, a farmer, son of Rufus Robbins and Hannah (Post) Campbell. They resided, 1891, at North Cuba, N. Y. The end.

5. **Cemira Webster**, b. Oct. 21, 1819, mar. (1) May 20, 1838, at Cuba, Allegany Co., N. Y., Liberty Sibley, a merchant, son of Isaac and Martha Sibley, b. April 1, 1810, in Massachusetts. He d. at Cuba, N. Y., Aug. 17, 1851; and she mar. (?) Feb. 2, 1853, Charles Case. She d. at Black Creek, N. Y., May 11, 1893. CHILDREN: (Sibley) (All b. at Cuba, N. Y.) Cynthia Jane, Sep. 23, 1840; Martha Ann, Nov. 6, 1844; Wallace, May 15, 1846; Susan Emma, Sep. 24, 1848.

(1) Cynthia Jane Sibley, mar. June 8, 1859, at New Hudson, Allegany Co., N. Y., Henry Harrison Taylor, a physician, son of Francis F. and Sarah A. (Cotton) Taylor, b. Nov. 30, 1840, at Friendship, Allegany Co., N. Y. They resided, '93, at Joplin, Jasper Co., Mo. CHILDREN: (Taylor) Francis F., b. New Hudson, N. Y., Dec. 17, 1861, d. next day; Fred Sibley, b. Ripley, Chautauqua Co., N. Y., Sep. 1, 1866, d. unmarried, at Joplin, Mo., Aug. 18, 1889. The end.

(2) Martha Ann Sibley, no record.

(3) Dr. Wallace Sibley, a physician and surgeon, mar. April 8, 1868, at Black Creek, Allegany Co., N. Y., Lovina Minerva, dau. of Thomas and Elizabeth (Rogers) Carpenter, b. Dec. 11, 1842, at that place. He was Health Officer in the City of Rochester, N. Y., for several years. He resided, '95, at 95 Lake Avenue, Rochester, N. Y. He is deceased, 1914. CHILDREN: (Sibley) (Born in Franklinville, Cattaraugus Co., N. Y.) Frank Liberty, March 7, 1869; Nellie Cemira, Dec. 5, 1870. The end.

(4) Susan Emma Sibley, mar. Dec. 21, 1865, at Black Creek, Allegany Co., N. Y., George Wallace Alexander, a baggage master on the W. N. Y. and P. R. R., son of Joel and Catharine (Eckert) Alexander, b. Feb. 9, 1848, at Farmersville, Cattaraugus Co., N. Y. He was a Deacon in the Congregational Church at Black Creek, N. Y., from 1884 to 1889, and in the Presbyterian Church, Cuba, N. Y., from 1890 to 1893, when this report was made, and they resided at Cuba, N. Y. CHILDREN: (Alexander) Glenn Nelson, b. Franklinville, N. Y., Jan. 16, 1869; Joel Earle, b. Cuba, N. Y., Aug. 9, 1873; Cemira C., b. Black Creek, N. Y., July 20, 1877. The end.

6. **Beulah Webster**, b. Dec. 15, 1821, mar. Sep. 5, 1841, at Cuba, N. Y., Conley McNeil Morgan, a farmer, son of Samuel Huntington and Lucy (Culver) Morgan, b. Nov. 3, 1820, at Cuba, N. Y. She d. at that place Aug. 8, 1886. He m. (2) Mahala Amsden, b. May 24, 1835, dau. of Isaac and Cynthia (Webster) Amsden, which see. CHILDREN: (Morgan) (All b. in Cuba, N. Y.) Hannah Maria, Nov. 28, 1842; H. C. Culver, Nov. 3, 1849; Lela, April 20, 1850; Martha Webster, Feb. 24, 1862.

(1) Hannah Maria Morgan m. Charles Loveridge. (2) Henry Culver Morgan m. May Renwick. (3) Lela Morgan, died Apr. 20, 1856, at Cuba, N. Y., unmarried. (4) Martha Webster Morgan m. James J. Powers. The end.

7. Ezra Webster, b. March 5, 1823, a farmer, mar. Oct. 20, 1846, Debora Elizabeth, dau. of Robert and Betsey (Campbell) Campbell, b. Aug. 19, 1823, at Cherry Valley, N. Y.; and (2) Nov. 7, 1861, at Cazenovia, N. Y., Mrs. Polly (Leary) Tucker, dau. of James and Semira (Webber) Leary, b. Aug. 28, 1827, at Cazenovia, N. Y. Polly Leary's first husband was Andrew Mann Tucker, which see. CHILDREN: Nellie Cemira, b. at Cuba, N. Y., Oct. 3, 1863, d. same place, Feb. 3, 1868. The end.

8. Alanson Webster, b. March 13, 1826, a grain dealer in Kalamazoo, Mich., mar. Aug. 31, 1847, at New Hudson, Allegany Co., N. Y., Jane Ann, dau. of Milton and Eleanor (Dota) Griffin, b. Dec. 6, 1828, at Malone, Franklin Co., N. Y. Both were living, '96, at Kalamazoo, Mich., where both died, she, Nov. 8, 1898, and he, Oct. 2, 1907, and are buried at Augusta, Mich. CHILDREN: Alice Viola, b. at Cuba, N. Y., Jan. 16, 1851; Jennie Estelle, b. at New Hudson, N. Y., June 7, 1859.

(1) Alice Viola Webster, mar. Sep. 14, 1871, at Augusta, Mich., Walter Janes Bristol, a grain dealer, b. Jan. 18, 1850, in New York City, son of Walter Raleigh and Margaret (Beardsley) Janes. His name was legally changed to Bristol. Residence, 1913, 519 S. West Street, Kalamazoo, Mich. CHILDREN: (Bristol) (Born Augusta, Mich.) Maurice Janes, b. Feb. 12, 1873; Mary Belle, Oct. 20, 1874; Bertha Louise, Feb. 26, 1877.

Maurice Janes Bristol, a druggist, m. Nov. 12, 1907, at Kalamazoo, Mich., Mary Elsa Ihling. Res., 1913, Normandy Hotel, Columbus, O. Mary Belle Bristol, m. Oct. 5, 1897, at Kalamazoo, Mich., Robert Byron Crane, a lawyer. He d. there, Apr. 3, 1901. She res. 1913, at 817 W. Kalamazoo Ave., Kalamazoo, Mich. CHILDREN: Edgar Bristol, b. Aug. 6, 1898; Roberta Louise, Sep. 25, 1901. Bertha Louise Bristol, m. Dec. 12, 1900, at Kalamazoo, Mich., Jay Danton Driver, a lawyer, where, 1913, they reside at 415 Stuart Ave. CHILDREN: Ruth Luella, b. May 15, 1906. The end.

(2) Jennie Estelle Webster, mar. Oct. 25, 1885, Charles C. Wood, a merchant. She died in Augusta, Mich., Mich. 9, 1892, and he, Feb. 10, 1913, and both are buried there. CHILDREN: (Wood) Bernice Viola, b. Feb. 18, 1888, m. Sep. 10, 1909, at Kalamazoo, Mich., Glenn Harrison Doughty, an electrician. Res. 1913, 1102 Fourth St., Jackson, Mich. The end.

SECTION 4—*Children of Jason (Ashbel, Ashbel, Jonathan, Jonathan, Dea. Jonathan, Robert, Gov. John) and Ann (Wooley) Webster of Portland, Chautauqua Co., N. Y.*

1. Sarah Ann Webster, b. May 22, 1816, mar. Nov. 27, 1834, at Mayville, Chautauqua Co., N. Y., William Peckham Russell, son of Perry and Charity (White) Russell, a farmer, b. Feb. 9, 1810, at Palmyra, Wayne Co., N. Y. She d. at Erie, Ottawa Co.,



JOHN BURTON WEBSTER. MRS. HARRIET MARIA WEBSTER, NEE
FOX.
OLIN WESLEY WEBSTER. MRS. HATTIE MINERVA CORNING, NEE
WEBSTER.

SEE PAGES 143, 185, 197, 199

O., May 11, 1849; and he. at Bowling Green, Wood Co., O., June 15, 1885. CHILDREN: (Russell) Ira Perry, b. at Chautauqua, do Co., Oct. 15, 1835; Nancy Ann, b. at Danville, Knox Co., O., Dec. 17, 1838, d. March 7, 1899. Resumed in Chapter LXXXI.

2. James Hervey Webster, b. Oct. 28, 1819, a mason by trade, mar. Jan. 16, 1844, in the town of Rice, Sandusky Co., O. Mary Ann, dau. of Nathaniel and Mary Ann (Ballard) Tucker, b. Sep. 11, 1824, at Pitcairn, St. Lawrence Co., N. Y. He d. at Portland, Chautauqua Co., N. Y., April 1, 1870; and she afterwards mar. (2) Philip R. Snider, her deceased sister-in-law's husband, and they were living '94, at LaCarne, Ottawa Co., O. CHILDREN: (All b. at Portland, N. Y., except the first, b. at Portage, Ottawa Co., O.) Jason, Jan. 16, 1845; Herbert Tracey, Oct. 14, 1847; Henry Howard, July 30, 1849; Monroe A., Sep. 20, 1850, d. at Portland, N. Y., Sep. 18, 1851; Ella Ann, Feb. 18, 1853; Ralph D., March 9, 1855; Israel J., April 10, 1858; Nelson Rufus, June 25, 1862; Sarah Adell, Nov. 12, 1867, d. at Portland, N. Y., Aug. 12, 1868. Resumed in Chapter LXXXI.

3. Abigail Webster, b. 1822, m. Ira Neal Swetland, b. Dec. 10, 1813, at Wheatsborough, Huron Co., O., son of Joseph and Rebecca (Mix) Swetland. Abigail died at Portland, N. Y., Feb. 6, 1859, aged 28. After her death he m. again and had three children by his 2d m., namely, George H., Frank and Ida A. CHILDREN: (Swetland) Joseph who died in infancy, and Lucretia who m. King Snider. The end.

4. Octalana Webster, b. Nov. 14, 1825, mar. Nov. 7, 1844, at Port Clinton, Ottawa Co., Philip Reading Snider, a farmer, b. March 5, 1821, at Knowlton, Warren Co., N. J., whose mother's name was Margaret Reading. She d. at LaCarne, Ottawa Co., O., May 18, 1869. After her death he mar. (2) her brother James Hervey Webster's widow, which see. CHILDREN: (Snider) (All b. at Erie, Ottawa Co., O.) James Hervey, March 5, 1845; Margaret Ann, May 8, 1849; Theodore LaFayette, July 19, 1852; Elva Maryette, March 19, 1854; William Henry, March 16, 1856; Clarissa Jane, Feb. 2, 1858; Abby Lucretia, Jan. 3, 1860; Edmund King, Nov. 22, 1861; George Ellsworth, Feb. 21, 1864. The end.

5. Ashbill Webster, b. Sep. 22, 1829, died at Portland, Chautauqua Co., N. Y., July 22, 1850, aged 20 years and 19 months. (From tombstone.) The end.

SECTION 5.—*Children of Hannah Webster (Ashbel, Ashbel, Jonathan, Jonathan, Dea. Jonathan, Robert, Gov. John) and her husband, Thomas Tucker of New Woodstock, Madison Co., N. Y.*

1. Permelia Tucker, b. Dec. 11, 1819, mar. Oct. 6, 1839, in the town of Cazenovia, N. Y. (New Woodstock) Carlos, son of Sherman Josiah and Laura (Seeley) Laey, a farmer, b. April 4,

1807, in the town of Cazenovia, N. Y. She d. at Haskell Flats, Cattaraugus Co., N. Y., March 27, 1881. CHILDREN: (Lacy) Esther Elizabeth, b. at Vienna, Oneida Co., N. Y., March 4, 1832; Wallace Andrew, same place, Feb. 25, 1835; Robert Lord, Cazenovia, N. Y., Dec. 30, 1837; Laura Ann, Fabius, N. Y., April 11, 1841; Sherman Josiah, same place, July 25, 1844; Harriet Louise, same place, Aug. 25, 1847; Emma Lucretia, Cazenovia, N. Y., July 17, 1851; William Murray, Clarksville, Allegany Co., N. Y., Sep. 5, 1854.

(1) Esther Elizabeth Lacy, mar. Oct. 30, 1850, Clinton Muny Benson, a blacksmith. She d. Aug. 23, 1895, and is buried at Cuba, N. Y. He d. May 18, 1890, at Dunkirk, N. Y., and is buried in the Soldiers' Cemetery, Fredonia, N. Y. The end.

(2) Wallace Andrew Lacy, mar. Jan. 10, 1854, at Hinsdale, Cattaraugus Co., N. Y., Clara, dau. of Matthew and Dolly (Merwin) Graham, b. May 6, 1835, at Belfast, Allegany Co., N. Y. He enlisted at Cuba, N. Y., in the Summer of 1861, in Company K, 85th New York State Vols. In July, 1862, he was promoted to Orderly Sergeant. Fall of 1863, taken prisoner at Plymouth, N. C.; confined in Andersonville Prison and d. there, Oct. 2, 1864. She d. at Hinsdale, N. Y., Feb. 3, 1876. CHILDREN: (Born in Hinsdale, N. Y.) Lewis Edgar, Dec. 21, 1856; Francis Augustus, Jan. 12, 1858; Carrie Esther, Aug. 16, 1861.

Lewis Edgar Lacy, a blacksmith, mar. July 13, 1879, at Cuba, N. Y., Mary Augusta, dau. of Cyrus Chipman and Maryette (Hills) Reed, b. Aug. 10, 1859, at Almond, Allegany Co., N. Y. They resided, '94, at Cuba, Allegany Co., N. Y. His wife died Feb. 22, 1910. CHILDREN: (Born in Cuba, N. Y.) Wallace Frank, May 8, 1880; Lewis Fred, April 30, 1882; Carlos Chipman, Aug. 9, 1885; Clara Parmelia, July 18, 1887.

Francis Augustus Lacy died Sep. 10, 1895.

Carrie Esther Lacy, mar. Sep. 18, 1889, at Cuba, N. Y., Orrin Pierre Stockwell, a lawyer, son of Thomas and Catharine Diana (Ferrin) Stockwell, b. Dec. 21, 1853, at South Valley, Cattaraugus Co., N. Y. Residence, 1912, Attica, Wyoming Co., N. Y. He died suddenly, Dec. 10, 1913. CHILDREN: Robert Orrin, b. Meh. 14, 1895. The end.

(3) Robert Lord Lacy, a railroad man, mar. June 22, 1862, Mary Down. He died at Corning, N. Y., Nov. 25, 1912, leaving a widow but no children. The end.

(4) Laura Ann Lacy, mar. first, July 4, 1859, at Hornelisville, Steuben Co., N. Y., William Eaton, a blacksmith, b. in 1835; and second, Dec. 20, 1880, at Haskell Flats, Cattaraugus Co., N. Y., William McLeish, a photographer, son of William and Elizabeth (Van Alstine) McLeish, b. Dec. 26, 1837, at Cleveland, Cuyahoga Co., O. They resided, '93, at 530 Alton Street, Appleton, Outagamie Co., Wis. CHILDREN: (By second mar.) (McLeish) (First three b. at Cottage Grove, Washington Co., Minn., and others, St. Paul, Ramsey Co., Minn.) William Franklin, March 20, 1863; Fredmund Harvey, July 17, 1865; Arthur Edmund, Feb. 27, 1867; Ida Bell, March 9, 1870; Albert Otto, April 25, 1872, d. at St. Paul, May 1, 1873. The end.

(5) Sherman Josiah Lacy, a passenger conductor on the N. Y. and L.

Eric R. R., mar. June 5, 1870, at Canisteo, Steuben Co., N. Y., Orilla Rosetta, dau. of Henry and Harriet (Stanhope) Bates, b. Dec. 31, 1853, at Attica, Wyoming Co., N. Y. He enlisted, 1862, in Company G, 72d Regiment, New York State Vols., and served during the war, and was honorably discharged. He d. at Buffalo, N. Y., Feb. 5, 1894, and she resided, 1913, at 239 High Street, Hornell, Steuben Co., N. Y. CHILDREN: (Born, Buffalo, N. Y.) Son, Aug. 5, 1875, d. same day; Harriet Sybil, Aug. 28, 1882. Harriet Sybil Laey, an invalid, resides, unmarried with her mother. The end.

(6) Harriet Louise Laey, mar. Dec. 25, 1868, Elonson Fairbanks, a farmer, and live at Portville, N. Y. Post Office, Olean, N. Y., R. F. D. No. 1. CHILDREN: Emma Louise and Anna Laura. The end.

(7) Emma Lucretia Laey m. Sep. 7, 1897, Horace Parrish, of Olean, N. Y. She died Jan. 16, 1903, and is interred at Portville, N. Y. The end.

(8) William Murray Laey, a trainman on the N. Y. L. E. and W. R. R., mar. Nov. 7, 1879, at Rochester, Monroe Co., N. Y., Maria, dau. of Wilson and Adaline (Pease) Brooks, b. Sep. 19, 1850, at Port Robinson, Ontario, Canada. They resided, '94, at 370 North Division Street, Buffalo, N. Y. CHILDREN: (Born, Buffalo, N. Y.) Mabel Permelia, June 21, 1881; Arthur Carlos, Dec. 6, 1883. The end.

2. Louisa Tucker, b. Dec. 16, 1811, mar. Jan. 28, 1836, at Cazenovia (town), N. Y., Winthrop, son of Chandler and Beulah (Coy) Webber, a farmer, b. July 14, 1814, at Cazenovia, N. Y. She d. at New Woodstock, Madison Co., N. Y., June 13, 1866; and he, same place, April 20, 1891. He mar. (?) May 2, 1867, Charlotte Holmes Corbin, b. March 9, 1818, in the town of De-Ruyter, Madison Co., N. Y. CHILDREN: (Webber) (All b. in town of Cazenovia, N. Y.) Herbert George, Nov. 6, 1840; Ezra Parker, Oct. 16, 1842; Ellen Louisa, Feb. 19, 1850.

(1) Herbert George Webber, a farmer, mar. May 17, 1864, at Cazenovia (town), Madison Co., N. Y., Anna M., dau. of Alonzo and Mary (Sweet) Morse, b. Feb. 3, 1840, at Nelson, Madison Co., N. Y. Residence, '94, New Woodstock, Madison Co., N. Y. CHILDREN: (Webber) (Born, New Woodstock, town of Cazenovia, N. Y.) May Louisa, May 22, 1869; George Ezra, Sep. 4, 1870. The end.

(2) Ezra Parker Webber, d. unmarried, at New Woodstock, N. Y. Dec. 25, 1866.

(3) Ellen Louisa Webber, mar. June 11, 1873, at New Woodstock, N. Y., Calvin Augustus Lamb, a farmer, son of Wilson and Lucinda (Gardner) Lamb, b. May 30, 1845, town of Cazenovia, Madison Co., N. Y. No children. The end.

3. Wilmine Tucker, b. April 27, 1813, m. John Fuller and died in the town of Cazenovia, N. Y. The end.

4. George Washington Tucker, b. Feb. 21, 1815, a farmer, mar. Dec. 5, 1855, in the town of Cazenovia, N. Y., Alice Hatch, dau. of Thomas and Anna (Hatch) Ackley, b. June 14, 1815, at Nelson, Madison Co., N. Y. Both d. at New Woodstock, N. Y., she, Dec. 13, 1890; and he, Feb. 14, 1893. No children. The end.

5. **Jared Jeremy Tucker**, b. Oct. 24, 1817, a farmer, grocer and hardware merchant, of New Woodstock, N. Y., mar. Feb. 10, 1843, at that place, Philetta, dau. of Benjamin and Alice (Green) Hatch, b. March 7, 1818, in Nelson, Madison Co., N. Y. She d. at New Woodstock, N. Y., Oct. 15, 1844. He mar. (?) in December, 1849, her sister, Mary Ann Hatch, b. May 1, 1827; d. at New Woodstock, N. Y., Sep. 21, 1878; and he d. same place, Sep. 16, 1881. CHILDREN: (Tucker) (By first mar.) (All b. in Cazenovia, N. Y.) Genevera Philetta, b. March 14, 1844; (by second mar.) Emorgene Webster, Aug. 11, 1850, d. Feb. 1, 1851; Mary Eveline, Jan. 14, 1853; Franklin Webster, Nov. 18, 1855.

(1) Genevera Philetta Tucker, mar. Nov. 20, 1866, at New Woodstock, N. Y., Warren Alonzo Brown, a farmer, son of Henry and Mattba (Everts) Brown, b. Feb. 22, 1844, at Troupsburg, Steuben Co., N. Y. Residence, '94, Erieville, Madison Co., N. Y. CHILDREN: (Brown) Lerell Warren, b. Troupsburg, N. Y., Oct. 28, 1869; Louis Jared, May 28, 1884. The end.

(2) Mary Eveline Tucker, no record. The end.

(3) Franklin Webster Tucker, a farmer, mar. Oct. 20, 1875, at Cazenovia (town) Madison Co., N. Y., Hattie D., dau. of Daniel T. and Susan L. (Dean) Moseley, b. June 1, 1856, at same place. Residence, '94, New Woodstock, Madison Co., N. Y. CHILDREN: (Tucker) (Born, New Woodstock, N. Y.) Florence Susan, Sep. 17, 1876; Mary Ann, Sep. 21, 1878; Nina Dean, Dec. 12, 1883; Newell Moseley, March 31, 1887; George Jeremy, Oct. 16, 1891; Bessie Cassaline, Feb. 2, 1897. Florence Susan Tucker, m. Oct. 18, 1899, Bert Clark Durfee, b. Feb. 4, 1875, son of William James and Mary Orelia (Smith) Durfee, which see. Res. 1914, Niagara Falls, N. Y. CHILDREN: (Durfee) Lois Irene, b. Jan. 2, 1901, d. May 16, following; Louis Adelbert, b. Dec. 2, 1904, d. Sep. 21, 1911; Laura Adella, b. Feb. 17, 1909. Mary Ann Tucker, m. Dec. 12, 1905, Clinton Adrian Gee, b. Oct. 9, 1881. Res. 1914, New Woodstock, N. Y. CHILDREN: (Gee) Hubert Irwin, b. Aug. 9, 1908; Hattie Louise, Mch. 15, 1910. Nina Dean Tucker, m. Nov. 26, 1904, Ivan John Doyle, b. Jan. 9, 1883. Res. 1914, New Woodstock, N. Y. CHILDREN: (Doyle) Harmon Franklin, b. Jan. 3, 1905; Wilbor Raymond, b. Sep. 30, 1906, d. Sep. 14, 1914; Ralph Otis, b. Jan. 9, 1910; Blanch Ernestine, b. Mch. 5, 1912; Lucian Tucker, b. Jan. 6, 1915. Newell Moseley Tucker, m. Mch. 14, 1906, Marian Bosworth. Res. 1914, at 981 So. Jackson St., Jackson, Mich. CHILDREN: (Tucker) Nell Elaine, b. Sep. 7, 1911. George Jeremy Tucker, m. Oct. 16, 1912, Ruth Seeley Davis of Chester, N. Y., b. June 29, 1892. Res. 1914, New Woodstock, N. Y. CHILDREN: Ruth Evelane, b. Feb. 3, 1914. Hattie Dean Mosley, wife of Franklin Webster Tucker, (see (3) above) died Apr. 26, 1913. The end.

6. **Andrew Mann Tucker**, b. May 17, 1819, a farmer, of New Woodstock, N. Y., mar. Sep. 7, 1847, in town of Cazenovia, N. Y., Polly, dau. of James and Semira (Webbér) Leary, b. there, Aug. 28, 1827. He d. there Oct. 21, 1859. She mar. (?) Ezra Webster, which see. CHILDREN: (Tucker) Georgianna Maria, b. in town of Cazenovia, N. Y., March 21, 1851. She m. Jan. 9, 1879,

Walter LaMartin Rew. and they had one child, Lyman Andrew Rew. b. Aug. 13, 1882.

7. Hannah Webster Tucker, b. May 7, 1824, m. Mr. Hamm and died in the town of Cazenovia, N. Y.

8. Ellen Mercy Ann Tucker, b. July 8, 1834, mar. Sep. 29, 1852, William Gunn, a gardener, b. in Burion, Geauga Co., O., June 21, 1826. Both were living, '96, at New Woodstock, N. Y. CHILDREN: (Gunn) (First two b. at Cincinnati, Cortland Co., N. Y., and the last, Nellie, at New Woodstock, N. Y.) Horace Charles, April 21, 1854, d. May 9, 1866, at New Woodstock, N. Y.; Adella Hannah, April 12, 1856; Nellie Wilmina, Feb. 18, 1865.

(1) Adella Hannah Gunn, mar. Dec. 15, 1875, Newell Perry Warner, a physician. He died in Syracuse, N. Y., in the beginning of a promising career. She has taken up the profession of a nurse. The end. (2) Nellie Wilmina Gunn, mar. June 21, 1888, at New Woodstock, N. Y., Wilfred Deloss Wells, a book-keeper, son of D. Deloss and Araminda (Bevin) Wells, b. Feb. 26, 1862, at De Ruyter, Madison Co., N. Y., a descendant of Governor Thomas Welles, one of the early settlers and Governor of Connecticut. Residence, '97, Coit Street, New London, Conn. CHILDREN: Edna Adella, b. New London, Conn., Dec. 25, 1891; Ada Marion, Dec. 6, 1897. The end.

SECTION 6.—*Children of Daniel (Ashbel, Ashbel, Jonathan, Jonathan, Dea. Jonathan, Robert, Gov. John) and Almeria (Champlin) Webster of Portland, Chautauqua Co., N. Y.*

1. **Juline Webster**, b. Dec. 19, 1820, mar. June 21, 1840, at Westfield, Chautauqua Co., N. Y., David Granger, a farmer, son of David B. and Martha (Munson) Granger, b. March 22, 1818, at Portland, N. Y. Both d. at Westfield, N. Y., she, Nov. 28, 1883; and he, May 3, 1891. CHILDREN: (Granger) (Both b. at Portland, N. Y.) James, Jan. 1, 1841; Lemi, March 18, 1845.

(1) James Granger, a dentist, mar. Nov. 1, 1870, at Chautauqua, do Co., N. Y., Mary Helen, dau. of Henry and Ruth (Kelsey) Von Valkenburg, b. there, Nov. 30, 1851. Dr. Granger graduated, in March, 1880, from the Pennsylvania Dental College. Residence, '94, Mayville, Chautauqua Co., N. Y. CHILDREN: (Granger) Guy Lee, b. Westfield, Chautauqua Co., N. Y., June 28, 1874; Roy James, b. Chautauqua, do Co., N. Y., April 30, 1880; May Juline, same place, Jan. 23, 1887. Guy Lee Granger, graduated from Mayville Union School. Class of '94. (2) Lemi Granger, mar. Nov. 6, 1872, at North East, Erie Co., Pa., Sabria E. Law, b. in 1849, at North East, Pa. Residence, '94, same place. The end.

2. **Marion Webster**, b. Nov. 24, 1823, mar. Sep. 18, 1845, Ralph D. (full name) son of Ebenezer and Hannah (House) Fuller, b. Feb. 26, 1820, in the town of Cazenovia, N. Y. Both d. in Portland, Chautauqua Co., N. Y., she, Oct. 1, 1859; and he, May 21, 1886. CHILDREN: (Fuller) (Both b. in Portland, N. Y.)

Harriet, Dec. 27, 1847; and Webster, Feb. 27, 1852. Both d. of scarlet fever, Feb. 8, 1855, and were buried in one grave. The child

3. **Almeria Webster**, b. Aug. 12, 1831, mar. Nov. 5, 1851, at Portland, N. Y., John W., (full name) son of Luther L. and Meherabel (Thomas) Crocker, b. Nov. 3, 1831, in the town of Kinderhook, Columbia Co., N. Y. She d. at Fredonia, N. Y., June 10, 1865; and he was living, '95, at Jamestown, N. Y. CHILDREN: (Crocker) Frank Jeffry, b. at Portland, N. Y., May 8, 1853, d. same place, Feb. 3, 1858; George Roselle, b. same place, Jan. 14, 1857, mar. Oct. 31, 1883, Hattie May Bourda. He was a paper hanger, and d. in Philadelphia, Pa., Dec. 4, 1896; Harry D. (full name) b. Fredonia, N. Y., June 7, 1862, d. there Dec. 7, 1863. The end.

SECTION 7.—*Children of Jared (Ashbel, Ashbel, Jonathon, Jonathan, Dea. Jenathan, Robert, Gov. John) and Abigail (Gilbert) Webster of Cuba, Allegany Co., N. Y.*

1. **Gilbert B. Webster**, b. March 24, 1824, a farmer, mar. at Smethport, McKean Co., Pa., Dec. 27, 1842, Esther Lucia, dau. of Bester and Tabitha A. (Doty) Corwin, of Cattaraugus Co., N. Y., and later of Smethport, Pa., b. May 30, 1821, at Cazenovia, N. Y. They removed from Farmer's Valley, McKean Co., Pa., to Elgin, Ills., in 1863-4. They resided, '84, at Elgin, Ills., where he d. May 9, 1894. CHILDREN: (First three b. at Cuba, N. Y., and the others at Farmer's Valley (Smethport), Pa. Marcella Abigail, April 19, 1844; Estella Sophia, May 22, 1846; Alice Florence, April 4, 1849; Frank Dealton, Oct. 24, 1854; George Lewis, June 16, 1856, d. there Aug. 12, 1858; Fanny Louisa, Dec. 18, 1858; Bester Roy, March 8, 1860. Resumed in Chapter LXXXI.

2. **Fannie Emeline Webster**, b. March 31, 1826, mar. Nov. 17, 1850, at Cuba, N. Y., Jeremiah, a teacher and farmer, son of Abraham and Miriam (Bean) Folsom, b. Feb. 5, 1818, at Middleburg, Schoharie Co., N. Y. She d. at Waterloo, Jefferson Co., Wis., Feb. 8, 1855. He and his second wife were living, '97, at Alexandria, Hanson Co., S. Dak. (CHILDREN: (Folsom) (By first mar.) Helen Florence, b. Oct. 28, 1851; Albin Clarence, June 30, 1854. Resumed in Chapter LXXXI.

3. **Benjamin Franklin Webster**, b. Feb. 28, 1827, a farmer, mar. Nov. 20, 1851, at Cuba, N. Y., Maria, dau. of Holder and Lucy Freeborn, b. July 2, 1830. They removed about '54 from New York State to Elgin, Ills., where they resided '84. CHILDREN: (First b. at Cuba, N. Y., and the others at Elgin, Ills.) Emogene Abigail, Nov. 28, 1852; Julius Franklin, May 6, 1854, d. at Elgin, Ills., May 6, 1855; Ida May, March 10, —; Romeo Collins, Oct. 1, —; Benjamin Franklin, Jr., Dec. 25, 1860; Bertha Maria, March 21, 1863.

(1) Emogene Abigail Webster, mar. June 6, 1871, William H. Youngs, a farmer. They resided, '84, at Elgin, Ill. CHILDREN: (Youngs) Gracie; Roy; Walter; a son. (2) Ida May Webster, mar. William Treadwell, a farmer, son of J. M. Treadwell. They resided, '84, at Elgin, Ill., and had three sons. (3) Romeo Collins Webster, a farmer, unmarried, '84. (4) Benjamin Franklin Webster, Jr., a cheese maker, unmarried, '84. (5) Bertha Maria Webster, unmarried, '84. The end.

4. Lewis Loomis Webster, b. May 20, 1830, a farmer, mar. Feb. 5, 1856, at Cuba, N. Y., Ann Duane, dau. of Aaron and Olive (Scott) Ingals, b. Nov. 29, 1837, at Cuba, N. Y. They removed to Elgin, Ills., about 1870, and thence to New Hartford, Butler Co., Iowa, in '77, where she d. Jan. 19, 1893. He resided '94 same place. CHILDREN: (All b. at Cuba, N. Y.) Arvilla Alice, March 14, 1857; Abbie Olive, March 30, 1860; Aaron Lewis, Jan. 3, 1864. Resumed in Chapter LXXXI.

5. Mary Lucretia Webster, b. 1832, mar. at Waterloo, Wis., Abel Pierce, an artist. She d. there in June, 1858. CHILDREN: (Pierce) Eugene, b. at Waterloo, Wis., and in '83 was about 27 years old. The end.

6. Truman Webster, b. 1837, a farmer, d. unmarried, in June, 1854, and was buried at South Elgin, Ills. The end.

SECTION 8.—*Children of Mercy Webster (Ashbel, Ashbel, Jonathan, Jonathan, Dea. Jonathan, Robert, Gov. John) and her husband, John Powers of Cuba, Allegany Co., N. Y.*

1. Helen Jane Powers, b. Feb. 16, 1820, mar. Sep. 8, 1836, at Cuba, Allegany Co., N. Y., James Orlando, son of John and Cornelia (Helmer) Jordan, b. Aug. 29, 1816, at Cherry Valley, Otsego Co., N. Y. He was a farmer. She d. Sep. 24, 1885, at Cuba, N. Y. He resided, '96, at North Cuba, N. Y. CHILDREN: (Jordan) A son, b. at Cuba, N. Y., June 3, 1839, and died, same place, June 7, following. The end.

2. John Mortimer Powers, b. March 21, 1823, a farmer, mar. Sep. 14, 1847, at Cuba, N. Y., Adelia Maria, dau. of Ami and Mary (Pratt) Carrier, b. Sep. 14, 1828, at Millport, Chemung Co., N. Y. They resided, '95, at Cuba, Allegany Co., N. Y. CHILDREN: (Powers) Ivan, b. at Cuba, N. Y., April 9, 1850.

(1) Ivan Powers, a lawyer, mar. Aug. 28, 1884, Ella Tuttle, dau. of Orange Webb and Joanna (Scott) Dayton, b. in Cuba, Allegany Co., N. Y., Feb. 13, 1853. She d. at Rochester, N. Y., Aug. 7, 1887. He resided, '96, at Washington, D. C. CHILDREN: (Powers) Ernestine Adelia, b. Rochester, N. Y., July 29, 1886. The end.

3. Mercy Amelia Powers, b. March 16, 1834, mar. Oct. 22, 1850, at Cuba, N. Y., John Griswold, son of Dura and Melicent Experience (Griswold) Warren, b. Sep. 23, 1823, at Georgetown, Madison Co., N. Y. He was a railroad contractor. She d. in

January, 1859, at Barnesville, Belmont Co., O. He was living at LaFayette, Tippecanoe Co., Ind., in '95. CHILDREN: (Warren) (All b. in Cuba, N. Y., except last, b. in Barnesville, O.) Leslie Dealton, Aug. 21, 1851; Orlando Jordan, July 20, 1851; John Dura, Sep. 8, 1856; Nettie Amelia, Dec. 12, 1858.

(1) Leslie Dealton Warren, married and lived in Buffalo, N. Y. (2) Orlando Jordan Warren, a farmer and cheese maker, mar. Sep. 25, 1876, at Little Genesee, Allegany Co., N. Y., Frances Eliza, dau. of Ezekiel Rogers and Nancy Celestia (Burdick) Crandall, b. Oct. 16, 1851, at Genesee, Allegany Co., N. Y. Residence, '94, North Cuba, Allegany Co., N. Y. CHILDREN: (Born, Cuba, N. Y.) William Crandall, May 22, 1880; Helen Celestia, Jan. 2, 1882. (3) John Dura Warren, a pharmacist, mar. Nov. 6, 1873, at Boliver, Allegany Co., N. Y., Minnie, dau. of John and Harriet (Cleveland) Moore, b. at Richburg, Allegany Co., N. Y. Residence, '94, Boliver, N. Y. CHILDREN: Joe C., b. at Boliver, N. Y., Sep. 19, 1880. (4) Nettie Amelia Warren, mar. Aug. 27, 1878, at Ceres, McKean Co., Pa., Herbert Llewellyn Ennis, a grain dealer, son of William, b. April 21, 1851, at Little Genesee, Allegany Co., N. Y. Residence, '93, 3 Baldwin Flats, Duluth, Minn. CHILDREN: (Ennis) Guy Warren, b. Friendship, Allegany Co., N. Y., Dec. 19, 1880. The end.

SECTION 9.—*Children of Israel Swetland (Ashbel, Ashbel, Jonathan, Jonathan, Dea. Jonathan, Roberi, Gov. John) and Arvilla (Post) Webster of North Cuba, Allegany Co., N. Y.*

1. Minerva Dorcas Webster, b. Aug. 23, 1826, mar. Sep. 14, 1843, in the town of Cuba, Allegany Co., N. Y., George Bower, son of Jabez and Hannah (Bower) Fuller, b. Dec. 4, 1818, in Cayuga Co., N. Y. He was a farmer. Both d. in the town of Cuba, N. Y., she, July 13, 1851; and he, Nov. 28, 1889. CHILDREN: Jay Webster, b. at Cuba, N. Y., Dec. 21, 1844.

Jay Webster Fuller, a farmer, express agent, and electrician, mar. Nov. 7, 1867, at Black Creek, Allegany Co., N. Y., Sarah Louisa, dau. of Amos Hobby and Melissa (Comfort) Marshall, b. March 26, 1845, at that place. He had been for some years at Kettle Falls, Wash., but was killed, as see following account:

"Kettle Falls, Wash., Nov. 10, 1897. Yesterday another name was added to the fearful list of unfortunates mistaken for deer. Some ten days since Mr. Jay W. Fuller of Olean, N. Y., accompanied by an old man named Vanderpool, went on a hunt for deer into the mountains to the Southeast of this place, and, yesterday, Nov. 9, while hunting on a mountain some five miles distant from the town of Kettle Falls, they separated, agreeing to meet on a mountain spur a mile distant; and, when after a time Mr. Vanderpool caught sight of his comrade standing under the drooping branches of a small fir tree, he promptly mistook him for a deer and shot him through the heart with a fifty caliber needle gun. The unfortunate man fell dead without a struggle. This occurred about one p. m. Horrified at the awful sight, the old man hurried back to town and reported the sad affair, and a party of four of us, guided by the sorrowing survivor, started about dark

for the body. Driving to the foot of the mountain, we left the team and climbed up the steep mountain side through six inches of soft snow about a mile and a half further up, and by the light of two lanterns improvised a stretcher and after an hour and a half of toil, such as none of us could well repeat, reached the wagon, and regained the town at midnight."

The family sent for the body which reached them Nov. 18, 1897, and the funeral was held the 20th. He was buried in the family lot at Black Creek, N. Y. The widow and her son reside, 1914, at Rochester, N. Y. CHILDREN: (Fuller) Webster Marshall, b. Black Creek, N. Y., Feb. 26, 1871. The end.

SECTION 10.—*Children of Eliza Webster (Ashbel, Ashbel, Jonathan, Jonathan, Dea. Jonathan, Robert, Gov. John) and her husband, Philo Carter of Cuba, Allegany Co., N. Y.*

1. Philinda Amelia Carter, b. June 24, 1843, mar. Dec. 28, 1864, at Cuba, Allegany Co., N. Y., David, son of David and Sabrina Jane (Perry) Vaughan, b. Jan. 1, 1840, at New Hudson, Allegany Co., N. Y. Both were living, '95, at Franklinville, Cattaraugus Co., N. Y. CHILDREN: (Vaughan) (All b. in the town of Lyndon, Cattaraugus Co., N. Y.) Irene Eliza, March 17, 1866; Myra Louisa, July 8, 1867; Edith Mercy, March 11, 1874; Tom Earl, Jan. 22, 1878. Irene Eliza Vaughan, mar. April 27, 1887, Jesse Caleb Bowen, a real estate agent, Franklinville, Cattaraugus Co., N. Y. The end.

Third Division, showing the Great Grandchildren of Ashbel and Rachel Price Webster by their son Benjamin Webster of Caneadea, Allegany Co., N. Y., who married Lydia Kingsley.

SECTION 1.—*Children of Laura Webster (Benjamin, Ashbel, Jonathan, Jonathan, Dea. Jonathan, Robert, Gov. John) and her husband, Erastus Hurlburt of Syracuse, N. Y., and Albany, Green Co., Wis.*

1. Lydia Lucina Hurlburt, b. Aug. 22, 1835, at Syracuse, N. Y., m. Jan. 1, 1856, at Albany, Green Co., Wis., Timothy Kellogg, a machinist, b. Oct. 2, 1833, at Ellery Centre, N. Y., son of Aaron Kellogg. Residence, Muscatine, Iowa, and Seattle, Washington. CHILDREN: (Kellogg) (All b. at Albany, Wis., except the last born at McGregor, Iowa) Arthur, b. Oct. 14, 1856, d. June 12, 1859; Mary Lydia, b. Feb. 2, 1859; Edward Erastus, b. Dec. 17, 1866.

(1) Mary Lydia Kellogg, m. March 30, 1886, at Fergus Falls, Minn., Rev. Frank Louis Sullivan, a Baptist Minister, b. March 3, 1854, at Wakefield, Mass., son of Manning Winchell and Mary (Wiley) Sullivan. He was graduated from Brown University, 1877, and Newton (Mass.) Theological Institute, 1880. Residence, Oakland, Cal. No children. The end.

(2) Edward Erastus Kellogg, m. Dec. 25, 1887, at Fergus Falls, Minn.,

Agnes Tirk. Residence, Everett, Washington. Later, the Klondike. The end.

SECTION 2.—*Children of Asabel (Benjamin, Ashbel, Jonathan, Jonathan, Dea. Jonathan, Robert, Gov. Jehu) and Clarissa (Slingerland) Webster of Cuyler, Cortland Co., N. Y.*

1. **Nathan Webster**, a farmer, b. June, 1808, mar. about 1831, Eliza McVee, b. April 13, 1820, in Troy, N. Y. They lived in the town of Cuyler, N. Y., where both d., he, Aug. 15, 1879, aged 66 yrs., and 2 mos.; and she, Feb. 1, 1884, aged 68 yrs., and are buried at Keeney Settlement, N. Y.

CHILDREN: (Probably all born in the town of Cuyler, N. Y.) Clarissa Jane, April 13, 1837; Betsey Ann, Aug. 31, 1838; Hugh, Jan. 4, 1839; Mary Elizabeth, Nov. 20, 1840; Harriet Lovica, Dec. 2, 1843; Eliza Elvira, May 31, 1844; Alice, Dec. 28, 1848; George Washington, Oct. 15, 1850; Ellen Aletta, Oct. 1, 1853; Aima R., May 15, 1854, d. Dec. 22, 1861.

(1) Clarissa Jane Webster, mar. Dec. 25, 1860, Albert Lewis Lee, a farmer, son of Charles and Fanny (Crandall) Lee, b. in 1840, in Truxton, N. Y. They res. '93 at 413 E. Willow St., Syracuse, N. Y., 1913, Fabius, N. Y. CHILDREN: (Lee) Lola D., b. Fabius, N. Y., Feb. 18, 1864; Hubert, b. Cuyler, N. Y., Nov. 21, 1859, d. there, Oct. 15, 1863. Lola D. Lee, mar. June 2, 1887, John Wesley Babcock, a farmer, son of Isaac Cowles and Mary Ann (Fairbanks) Babcock. She d. at Syracuse, N. Y., May 21, 1897. He m. (2) Ella May Fosmer, which see. The end.

(2) Betsey Ann Webster, mar. July 3, 1861, at Fabius, N. Y., James M. Austin, a farmer, b. Aug. 31, 1838, at Bennington, do Co., Vt., son of Clark and Adelia (Wing) Austin. They resided, '93, at Fabius, Onondaga Co., N. Y. CHILDREN: (Austin) (All b. in Fabius, N. Y., except the first, b. in Cuyler, N. Y.) Archie S., March 2, 1865; Robert G., Aug. 4, 1867; Franklin F., May 12, 1870; Edward S., May 29, 1874; Arthur, Aug. 30, 1876; Myrtie E., Nov. 15, 1879. Archie S. Austin, mar. Nov. 25, 1884, Hyla Brown. Residence, Georgetown, N. Y. Robert G. Austin, mar. Sep. 4, 1888, Minnie Barns. Residence, Manlius, N. Y. The end.

(3) Hugh Webster, was a Union soldier in the Civil War. He died Jan. 3, 1863, unmarried, and is buried in the private cemetery south of the old homestead, on the John Brown farm, on the East road from Cuyler to Keeney Settlement, N. Y. The end.

(4) Mary Elizabeth Webster, m. at Cuyler, Cortland Co., N. Y., Aug. 26, 1858, Charles Walker Austin, a farmer. She died at Pompey, N. Y., July 9, 1882. He m. (2) May 23, 1883, Frances Catlin, and they res. '92, at Richfield Springs, N. Y. CHILDREN: (1st m.) Hattie Jane, b. Cuyler, N. Y., March 13, 1861; Fred Charles, b. Cambridge, Wash'n Co., N. Y., Dec. 29, 1863. Hattie Jane Austin, m. Nov. 7, 1888, Homer D. Rose, a farmer. Res. '92, Pompey, Onondaga Co., N. Y. Fred Charles Austin, a milk dealer, m. July 12, 1888, Rose Siegel. Res. '92, Chicago, Ill. CHILD: Mabel, b. June 12, 1859. The end.

(5) Harriet Lovica Webster, mar. Dec. 27, 1876, at Fabius, N. Y., Oscar

Eugene Beebe, b. Oct. 5, 1845, a farmer, son of Arba and Lucinda (Babcock) Beebe, a descendant of Samuel Webster, which see. The end.

(6) Eliza Elvira Webster, mar. March 24, 1867, at Fabius, N. Y., Homer Daniel Hills, a farmer, b. March 12, 1838, at Fabius, N. Y. Residence, '93, Fenner, Madison Co., N. Y. 1913, Perryville, N. Y. CHILDREN: (Hills) Maud May, b. Pompey, Onondaga Co., N. Y., April 6, 1874; Floyd Washington, b. Fenner, N. Y., May 18, 1876. The end.

(7) Alice Webster, mar. Jan. 7, 1869, Dwight Duportal Amidon, Marcellus, N. Y., where 1913, they resided. CHILDREN: (Amidon) Minnie, b. June 10, 1874; Morris, Aug. 28, 1876; Monroe, Aug. 28, 1877; Morton, Jan. 5, 1889. The end.

(8) George Washington Webster, mar. Christie Furlong, Delphi, N. Y. Residence, '92, near Cripple Creek, Fremont, Col. He died in Pasadena, Cal., Jan. 1912. The end.

(9) Ellen Aletta Webster, m. Apr. 11, 1871, at Fabius, Onondaga Co., N. Y., Emery Alvrado Fosmer, b. Apr. 13, 1851, s. of Jacob and Lucy M. (Pierce) Fosmer. Res. '92, Fabius, N. Y. 1913, Apulia Station, N. Y. He died Nov. 2, 1911. CHILDREN: (Fosmer) (Born Fabius except Gertrude b. Hartford, Wash'n Co., N. Y.) Ella May, July 13, 1876; Gertrude Louise, June 11, 1889; Mabel Lucy, Jan. 19, 1884. (1) Ella May Fosmer, m. June 29, 1899, John Wesley Babcock, a merchant, 1913, Cuyler, Cortland Co., N. Y. (2) Gertrude Louise Fosmer, 1913, unm., is a trained nurse in New York City. (3) Mabel Lucy Fosmer, m. July 29, 1907, Frank W. Fay of Syracuse, N. Y. CHILDREN: Dorothea Elsie. The end.

2. Ann Eliza Webster, b. (no date) mar. Thomas McVee. She d. in the town of Albany, Green Co., Wis. No children. Thomas McVee was probably a son of Thomas and Jane McVee, as in the old cemetery near the Nathan Webster house in Keeney Settlement is a tombstone inscribed thus: "Jane, wife of Thomas McVee, d. Aug. 30, 1859, aged 89 years."

3. Lorinda Webster, b. (no date) mar. Davis Colegrove, and both d. in Wisconsin. They had four children, two of whom were living about '90. CHILDREN: (Colegrove) Arvillus, of Kansas, is one; and Angelia, another. The end.

4. Cynthia Webster, b. June 6, 1818, mar. Feb. 28, 1839, in town of Cuyler, N. Y., John D. Scott, a farmer and mason, of Pharsalia, Chenango Co., N. Y., b. March 6, 1819, in Plymouth, same Co., and State. CHILDREN: (By first mar.) (Scott) Clarissa, b. in Plymouth, Chenango Co., N. Y., Sep. 9, 1845, d. Sep. 30, 1848, in the town of Pharsalia, N. Y.; Ellen, b. Sep. 8, 1849, in the town of McDonough, Chenango Co., N. Y.; Emma Mariva Craw, b. Oct. 8, 1871; Clara May, June 4, 1878; Lulu Belle, Oct. 1, 1883; Louis Philand Raymond, Dec. 14, 1886. Residence, Cuyler, Cortland Co., N. Y. (1) Ellen Scott m. Feb. 13, 1867, Ezra J. Albro, a farmer. Residence, 1914, Cuyler, Cortland Co., N. Y. The end.

5. Benjamin Webster, b. 1822, m. (1) Laura Babcock, (2) Emily Botsford from whom he was divorced; (3) Mrs. L. Rice;

(4) Mrs. E. A. Gee. He resided in Humbird, Clark Co., Wis., where he d. Sep. 5, 1897, or Oct. 3. His widow, (the fourth wife) was (1900) at Osseo, Trempealeau Co., Wis. CHILDREN: (First mar.) (Born Green Co., Wis.) Emmett Alvah, Sep. 7, 1844; Eugene Deloss, June 12, 1846; Elvira Josephine, May 20, 1848; Lydia Ann, Sep. 16, 1851; Florence Ida, Oct. 12, 1853. (2d mar.) Albertis, deceased; Mary; Carrie. (3d mar.) Jay W.; Nellie M. (4th mar.) No children. Benjamin Webster and his sons Emmett Alvah and Eugene Deloss were soldiers in the war of 1861-5.

(1) Emmett Alvah Webster, a farmer, m. 1870, Kate Snow. Res. 1900, Chili, Clark Co., Wis. (2) Eugene Deloss, a liveryman, m. 1876, Mary Rogerson. Res. 1900, Neilsville, Clark Co., Wis. (3) Elvira Josephine, m. Orin Wilson, a farmer, in 1884. Res. 1900, Humbird, Clark Co., Wis. (4) Lydia Ann m. John Wicker, a farmer. Res. 1900, Hayfield, Dodge Co., Minn. (5) Florence Ida m., June 12, 1870, at Humbird, Wis., John Hurst, a farmer, b. Oct. 30, 1845, in Waukesha Co., Wis., s. of Thomas and Harriet (Horel) Hurst. Res. 1900, Fall Creek, Eau Claire Co., Wis. CHILDREN: Adeline May, May 21, 1872; Thomas Franklin, June 22, 1878; Alma Edith, Apr. 12, 1885. Adeline May m. Sep. 20, 1893, Jay Miller, a farmer. Res. Humbird, Wis. (6) Carrie res. 1900 at Eau Claire, do Co., Wis. (7) Jay W. res. 1900, Humbird, Clark Co., Wis. The end.

6. Solomon Rathbone Webster, b. July 18, 1823, m. Aug. 20, 1848, at Albany, Green Co., Wis., Mary Ann Burt, b. Oct. 10, 1829, at Columbus, Ohio, dau. of Abraham and Bethia (Rush) Burt. He was last heard of visiting his brother Asahel in Virginia, and she resided, 1904, at Brooklyn, Green Co., Wis. CHILDREN: (Born in town of Sylvester, Green Co., Wis.) David Asahel, Apr. 31, 1852, d. there, Aug. 12, 1853; Daniel, Nov. 1, 1853; Solomon Norman, Aug. 14, 1855; George Warren, Mch. 14, 1857; Nathan Everett, June 8, 1859; Alice Ann, Oct. 16, 1861; William Lewis, May 23, 1863; Henry Sherman, Mch. 3, 1865.

(1) Daniel Webster, a mechanic, m. Annie Brenen. Res. 1904, Monroe, Green Co., Wis. His business in Freeport, Stephenson Co., Ill. (2) Solomon Norton Webster, a farmer, m. July 3, 1888, Elizabeth Dalziel Hyslop, and later Isabelle Wheeler, Res. '04, Broadhead, Green Co., Wis. (3) George Warren Webster, a section hand, m. July 23, 1884, at Madison, Dane Co., Wis., Christina Hyslop, b. July 5, 1865, in Dane Co., Wis., dau. of Robert and Martha (Anderson) Hyslop. Res. '04, Dane, Dane Co., Wis. CHILDREN: (All b. Dane, Wis., except Maud at Vienna, Walworth Co., and Wayne at Waneka, Dunn Co., Wis.) Stanley Sylvester, Mch. 3, 1885; Amy Jean, July 3, 1888; Maud Hazel, Mch. 6, 1889; Wayne Robert, Dec. 7, 1891; Mabel Marie, Mch. 23, 1895, d. July 13, 1898; Wyla Winifred, Mch. 12, 1897. (4) Nathan Everett Webster, a mechanic and carpenter, res. 1904, at Brooklyn, Green Co., Wis. (5) Alice Ann Webster, m. Charles Simmons, Res. 1904, Brooklyn, Green Co., Wis. (6) William Lewis Webster, a clock repairer, res. 1904, at Brooklyn, Green Co., Wis.

(7) Henry Sherman Webster, a machinist, m. Nellie Sherman. Res. '04. Beloit, Rock Co., Wis. The end.

7. Asahel Webster, (no birth date) a farmer, mar. Sep. 14, 1845, in the town of Pharsalia, Chenango Co., N. Y., Emily Maria Coats, dau. of Oliver Avery and Diadama (Chapin) Coats, b. May 12, 1824, at Leyden, Mass. They lived about 1890 at Craddockville, Accomack Co., Va. CHILDREN: Adelbert Duane, b. at Truxton, Cortland Co., N. Y., Dec. 9, 1845; Albertus Asahel, same place, Nov. 20, 1849, d. at Manlius, Onondaga Co., N. Y., Nov. 16, 1851; Albert Eugene, b. at Manlius, N. Y., Dec. 9, 1852; Ellen Diadama, Albany, Green Co., Wis., April 19, 1854; John Parkes, Mentor, Jackson Co., Wis., March 5, 1857; Melvin Aloice, same place, March 29, 1859; Frank James, Brush Creek, Gasconade Co., Mo., March 22, 1866; Alice Delaphene, Mentor, Wis., June 3, 1870.

(1) Albert Eugene Webster, a merchant, of Cainesville, Harrison Co., Mo., mar. Alice A. Rice. (2) Adelbert Duane Webster, a machinist, mar. Hanorah Collins, and they reside, 4115 Upton Ave., South Minneapolis, Minn. (3) Ellen Diadama Webster, mar. Charles A. Streight, a lawyer, Missoula, do Co., Montana. (4) John Parks Webster, a clerk, mar. Lizzie Gertrude Lovejoy, Griswold, Cass Co., Iowa. (5) Melvin Aloice Webster, a traveling agent, mar. Sep. 16, 1883, Jennie Virginia Embrey, Bedford, Taylor Co., Iowa. The end.

8. Clarissa Webster, b. Oct. 3, 1826, mar. Aug. 26, 1847, in town of Cuyler, N. Y., James Nelson Richardson, a farmer, of Sparta, Monroe Co., Wis., b. Dec. 25, 1826, at Cuyler, N. Y. CHILDREN: (Richardson) (All b. at Sparta, Wis., except the first, b. at Truxton, N. Y.) Harlow Stevens, May 2, 1849; Frank Uzell, and Fred Uza, March 12, 1857 (twins); Herbert Nelson, May 22, 1859; Lenora Emily, June 1, 1865.

(1) Harlow Stevens Richardson, a farmer, mar. July 9, 1876, Sarah Ann Monghmer, Galesville, Wis. (2) Frank Uzell Richardson, a photographer, mar. Feb. 23, 1882, Hattie Mikired Leach, Sparta, Wis. (3) Fred Uza Richardson, a twin, a photographer, mar. Jan. 1, 1879, Helen May Reed, Sparta, Wis. (4) Herbert Nelson Richardson, a photographer, mar. May 20, 1887, Jennie A. Demendes, Steven's Point, Wis. (5) Lenora Emily Richardson, resides at Sparta, Wis. The end.

9. Chloe Lucina Webster, b. Aug. 6, 1828, mar. March 24, 1853, as his third wife, William Merritt, a farmer, son of Samuel and Louisa (Peck) Merritt, b. May 9, 1827. They reside at Parish, Oswego Co., N. Y. CHILDREN: (Merritt) Willis, b. at Cuyler, N. Y., March 18, 1855; Frank, same place, Oct. 18, 1857; Webster, Manlius, Onondaga Co., N. Y., Feb. 18, 1862; Fred, Parish, Oswego Co., N. Y., Sep. 9, 1865. The end.

10. **Lydia Melvina Webster**, b. (no date) mar. Byron P. Wells. She d. at Smyrna, N. Y., in 1889. He lives at Delphi, Onondaga Co., N. Y. The end.

11. **John Webster**, no date of birth, mar. July 5, 1858, at Cuyler, N. Y., Adell, dau. of Nathaniel B. and Charlotte (Hollenbeck) Mattison, b. May 1, 1841, at Cuyler, N. Y. (Nathaniel B. Mattison was b. July 5, 1800 at Exeter, Otsego Co., N. Y., and Charlotte Hollenbeck, Dec. 24, 1803, at Burlington, Vt. Both d. at Cuyler, N. Y., he May 11, 1874 and she Aug. 10, 1867.) They resided at Cuyler, N. Y., and at Parish, Oswego Co., N. Y., where he died, June 23, 1895. CHILDREN: (All b. in Cuyler, N. Y.) Irving Adelbert, Feb. 17, 1861; Georgia, July 27, 1862; Ella Mynett, June 24, 1865; Bertie Eugene, June 4, 1869, d. at Cuyler, N. Y., March 9, 1871; Belle Grace, Feb. 8, 1873.

(1) Irving Adelbert Webster, a fruit grower, mar. Feb. 20, 1884, at New Haven, Oswego Co., N. Y., Eva May, dau. of John Potter and Maria L. (Vanderbilt) Coe, b. March 19, 1864, at North Volney, Oswego Co., N. Y. They resided, '98, at Dempster, Oswego Co., N. Y. CHILDREN: (All b. in Oswego Co., N. Y.; the first at Mexico, and the others at New Haven.) Lloyd Irving, Jan. 18, 1885; Emma Mae, Aug. 14, 1887; Georgia Evaline, March 17, 1891; Infant, June 3, 1893, d. June 12, following. (2) Georgia Webster, mar. Dec. 17, 1891, at Atlanta, Fulton Co., Ga., George Gregg Crouch, a sculptor, granite and marble manufacturer, and dealer, son of James J. and Ann (Gregg) Crouch, b. Dec. 18, 1856, in New York City. Residence, '98, 216 Whitehall Street, Atlanta, Ga. CHILDREN: (Crouch) Bernice L., b. at Atlanta, Ga., March 10, 1894. The end.

SECTION 3.—*Children of Sylvester (Benjamin, Ashbel, Jonathan, Jonathon, Dea. Jonathan, Robert, Gov. John) and Sophia (Bacon) Webster of Canada, Allegany Co., N. Y.*

1. **Betsey Webster**, b. 1815, m. Nathaniel Reynolds, a farmer. They resided at Starr, Hocking Co., O. She was drowned in Lake Erie in 1848. The end.

2. **Lucy Maria Webster**, b. Sep. 21, 1818, m. Daniel Fisher, a saloon-keeper and sailor, b. in Penn. She d. Feb. 5, 1890, at Kalamazoo, Mich. One dau., Lottie S., m. 1862, Henry I. Allen. Res. 1900, Schoolcraft, Kalamazoo Co., Mich. The end.

3. **Laura Ann Webster**, b. Apr. 28, 1822, m. (1) July 2, 1838, Lions Luther Rogers, a blacksmith and wheelwright, b. Rhode Island, March 30, 1791. He d. at Richland, Mich., March 15, 1874, and was buried at Cooper, Mich. She m. (2) July 18, 1877, John Robert Bowser, a carpenter. She d. at Kalamazoo, Mich., Apr. 24, 1879, and he res. 1900 at Bedford, Mich. CHILDREN: (All by 1st mar.) (Rogers) Mary Jane, b. N. Y. state, Jan. 24, 1840; (five following b. at Belfast, Allegany Co., N. Y.) Sarah Sofiddia, Dec. 11, 1845, d. Dec. 30, '45; Edwin Ralph, Dec. 16, 1846, d. Dec. 31, '46; Lucy Sophia, Oct. 21, 1847; Jesaphine

Marian, Feb. 23, 1842, d. at Cooper, Mich., Oct. 4, '52; Henry Daniel, Aug. 8, 1852; Arvilla Louisa, b. Cooper, Mich., July 18, 1854, d. at Emmett, Mich., unm., March 11, 1878; Hiram Eugene, b. Wayland, Mich., Nov. 12, 1856; Bessie Ann, b. Alamo, Mich., Feb. 10, 1860.

(1) Mary Jane Rogers, m. May 27, 1854, Ezra King, a farmer, and soldier,—a U. S. Volunteer. She d. Nov. 20, 1862 at Grand Rapids, Mich. (2) Lucy Sophia Rogers, m. Jan. 3, 1872, Thos. Daniels, a school teacher. Res. 1900, Bedford, Mich. (3) Henry Daniel Rogers, a farmer, m. Apr. 12, 1873, Carrie Tift. Res. 1900, Williams' Station, Mich. (4) Arvilla Louisa Rogers, m. Jan. 18, 1871, Edgar Crover, a farmer. Both d. at Emmett, Mich., she, March 11, 1878, and he, Nov. 14, 1881. (5) Hiram Eugene Rogers, a farmer, m. 1884, Harriet Campbell. Res. 1900, Bedford, Mich. (6) Bessie Ann Rogers, m. (1) Jan. 1, 1878, Willard Drury, a farmer, and (2) Nov. 25, 1880, Thomas McKee, a farmer. Res. 1900, Galesburg, Mich. The end.

4. Ira Haskins Webster, b. Feb. 9, 1826, a farmer, m. Hannah P. Vera, d. of Elijah and Olive (Crawford) Vera. They lived at Belfast, Allegany Co., N. Y., where he died. She m. (2) May 27, 1905, Hiram Gray Webster (see below). CHILDREN: Annis, b. Belfast, N. Y., Apr. 3, 1857. Annis m. (1) Jan. 1, 1873, George Orcutt, a laborer of Belfast, N. Y., and (2) Alanson Knight of Bradford, Pa. CHILDREN: (1st mar.) (Orcutt) Frederick, b. Nov. 27, 1877, d. July 21, 1879; Ira David, b. Nov. 23, 1879. All res. 1900, at Bradford, McKean Co., Pa. The end.

5. Hiram Gray Webster, b. July 11, 1828, a farmer, m. March 29, 1850, at Belfast, N. Y., Clarissa, dau. of Turner and Hannah (Arnold) Aylesworth, b. Yates, Orleans Co., N. Y., Nov. 16, 1831. He was a soldier in the Civil war, Co. C., 13th Mich. Inf'ty Vols., and was with Gen. Sherman. Res. 1900, Lacey, Barry Co., Mich. He m. (2) his brother Ira's widow (see next above). Res. 1905, Belfast, N. Y. CHILDREN: Wallace Sylvester, b. Canadea, N. Y.; Apr. 6, 1854, d. Apr. 15, '54; Hannah Sophia, b. Richland, Kalamazoo Co., Mich., Aug. 2, 1856; Sylvester Eugene, b. ditto, Apr. 14, 1860; Lottie May, Apr. 22, 1868, at Trowbridge, Allegan Co., Mich.

(1) Hannah Sophia Webster, m. Nov. 10, 1875, at Johnstown, Barry Co., Mich., Joseph Henry Bowser, a farmer, b. Aug. 24, 1854, at Savannah, Wayne Co., N. Y., s. of John and Mary Ann (Wright) Bowser. Res. 1900, Banfield, Barry Co., Mich. CHILDREN: (Born Johnstown, Mich.) Clarissa Belle, Sep. 5, 1878; Eerton Jean, July 21, 1883. Clarissa Belle m. Feb. 16, 1859, Sherman Jay Zimmerman, a farmer. CHILD: Lila Marie, b. Jan. 7, 1900. Res. Banfield, Mich. (2) Sylvester Eugene Webster, a farmer, m. Sep. 1879, Ida Faruham, dau. of Andrew. She d. at Bedford, Calhoun Co., Mich. CHILDREN: Floyd Albin, b. Trowbridge, Mich., Aug. 3, 1881; Myrtle Adelle, b. Bedford, Mich., Feb. 27, 1888. (3) Lottie May Webster, m. Nov. 25, 1891, at Baltimore, Barry Co., Mich., Wallace Edward Russell, a farmer,

b. Oct. 27, 1868, at Galesburg, Mich., s. of Israel and Maria (Willson) Russell. Res. 1900, Lacey, Mich. CHILDREN: (Russell) Floyd Eugene, b. at Johnstown, Mich., Feb. 11, 1892; Hazel Belle, b. at Penfield, Mich., March 11, 1897, d. Apr. 2, '97. The end.

6. Ralph Wood Webster, b. July 4, 1831, a farmer, m. Sep. 23, 1853, at Caneadea, N. Y., Sophronia, dau. of Van Ransler and Mary Ann (Hawley) Burrows, b. Sweden, Monroe Co., N. Y., Aug. 2, 1834. He was in the Union army in the Civil war, Co. C, 1st Mich. Engineers and Mechanics, and was with Gen. Sherman. Res., 1900, Dowling, Barry Co., Mich. CHILDREN: (Born Richland, Kalamazoo Co., Mich., except last b. in Johnstown, same Co.) Marion Josephine, Sep. 11, 1854; Emma Angeline, July 26, 1857; Charles Sylvester, Jan. 23, 1859; Frank, Aug. 11, 1861; Ira Jay, Sep. 22, 1863; Winifred Maud, June 23, 1873.

(1) Marion Josephine Webster, m. Nov. 1876, Henry Bacon, a fruit grower. Res. 1900, Portage, Kalamazoo Co., Mich. (2) Emma Angeline Webster, m. Dec. 24, 1877, Willis Irwin, a farmer. Res. 1900, Dowling, Mich. (3) Charles Sylvester Webster, a laborer, res. 1900 at Sioux Falls, S. D., unm. (4) Frank Webster, a sawmill owner, m. Apr. 18, 1888, at Baltimore, Mich., Delia, dau. of Royal Gerly and Emma (Hill) Rice, b. Mich. 6, 1870, at Baltimore, Mich., where, 1900 they resided. (5) Ira Jay Webster, a mechanic, m. Dec. 25, 1890, at Dowling, Mich., Nettie Maria Herrington, b. June 23, 1873, at Baltimore, Mich., dau. of John Emmet and Celia (Higgins) Herrington. She d. there July 16, 1894, where, 1900 he resided. CHILDREN: Harry L. b. May 2, 1892, d. June 20 following; Nellie Maud July 2, 1894. (6) Winifred Maud Webster m. Dec. 17, 1895, Orson Canfield, a street car conductor. Res. 1900, Kalamazoo, Mich. The end.

7. Marion Cordelia Webster, b. July 21, 1837, m. (1) June 24, 1856, at Kalamazoo, Mich., William Wallace Sears, a farmer, b. Sep. 29, 1835, at Caneadea, N. Y., s. of Wm. and Sarah (Sanford) Sears. They separated. He res. 1900, at Badger Mills, Wis., and she m. (?) Nov. 7, 1894, Wm. Henry Davie, a stone mason, b. in England. They res. 1900, at Hartford, Van Buren Co., Mich. CHILDREN: (1st mar.) (Sears) (Born Irving, Jackson Co., Mich. except Herbert and Elmer, b. Kalamazoo, do Co., Mich.) Wallace Marion, Apr. 1, 1857, d. June 10, 1868; Abbie Sophia, Jan. 19, 1859; Herbert Henry, Jan. 24, 1861; Elmer Webster, Feb. 17, 1863, d. Nov. 23, 1882, at Badger Mills, Wis.; Laura Maud, June 19, 1866, d. same place, Aug. '94; Irving, Nov. 28, 1868.

(1) Abbie Sophia Sears, m. Louis Cate, a Street car Conductor. Res. 1900, West Superior, Wis. (2) Herbert Henry, a farmer, m. May 31, 1860, Anna Leslie. Res. 1900, Chippewa Falls, Wis. (3) Irving, a farmer, m. Aug. 3, 1891, Florence Martin. Res. 1900, Chippewa Falls, Wis. The end.

Fourth Division, showing the Great Grandchildren of Ashbel and Rachel Price Webster by their son Abijah Webster of Union, near

Cazenovia, Madison Co., N. Y., who married Sarah Warren, and the widow, Olive Ward, nee Kingsley.

SECTION 1.—*Children of Abijah (Abijah, Ashbel, Jonathan, Jonathan, Dea. Jenethen, Robert, Gov. John) and Abigail (Couch) Webster of Bath, Steuben Co., N. Y.*

1. Sarah Webster, b. March 15, 1814, mar. April 8, 1841, in town of Bath, Steuben Co., N. Y., Moses Fuller, son of Archelaus Fuller and Permelia (Dennis) Whittemore, b. April 13, 1818, in the town of Hancock, Hillsborough Co., N. H. He was a carpenter and farmer. She d. Aug. 24, 1868, and he was living, '95, at Hampshire, Steuben Co., N. Y.

CHILDREN: (Whittemore) (First b. at Bath, N. Y., and the others in Jasper, N. Y.) Hermon Fuller, June 15, 1844, d. at Jasper, N. Y., Oct. 3, 1850; Abijah Webster, March 25, 1847, d. in New York City, N. Y., unmarried, Dec. 26, 1862; Deforest Seward, March 31, 1851; Julia Abigail, Feb. 6, 1855.

Julia Abigail Whittemore, mar. Oct. 13, 1878, at Jasper, Steuben Co., N. Y., Charles James Buffum, a farmer, son of Obadiah Baker and Sarah Ann (Bailey) Buffum, b. March 23, 1851, at Colden, Erie Co., N. Y. Resided, '94, at Marilla, Erie Co., N. Y. CHILDREN: (Buffum) Edith Ann, b. Jasper, N. Y., Sep. 12, 1880; Benjamin Fuller, b. Cowlesville, Wyoming Co., N. Y., Aug. 26, 1887. The end.

2. Alanson Webster, b. Apr. 5, 1816, m. May 15, 1844, at Whitesburg (White Lake, Mich.) Maria Charity Merrow, b. Mich. 22, 1826, at Moravia, Cayuga Co., N. Y., dau. of Wm. Merrow. Both he and his second wife died at Otisville, Genesee Co., Mich., he July 27, 1879, and she, May 12, 1899.

CHILDREN: (Born Forest, Genesee Co., Mich.) Walter Willis, Mich. 5, 1846; George Francis, Nov. 25, 1847; Mary Louisa, June 7, 1851; Elmora Caroline, July 13, 1854, d. at Otisville, Mich., June 22, 1856; Sarah Abigail, Sep. 11, 1856; Esther Eveline, Dec. 14, 1864.

(1) Walter Willis Webster, a farmer, m. July 4, 1867, Margaret Knickerbocker. Res. '06, Flint, Genesee Co., Mich. (2) George Francis Webster, a painter, m. Nov. 25, 1873, Lucia Smith. Res. '06, Flint, Genesee Co., Mich. (3) Mary Louisa Webster, m. July 4, 1867, Edgar Beagle, a farmer, Res. '06, Millington, Tuscola Co., Mich. (4) Sarah Abigail Webster, m. Dec. 13, 1856, Walter Theodore Johnson, a filer in sawmill. Res. '06, Paltka, Putnam Co., Fla. (5) Esther Eveline Webster, m. Aug. 16, 1882, George Smith, a salesman. Res. '06, Rogersville, Genesee Co., Mich. The end.

3. Phoebe Webster, b. March 27, 1818, mar. March 27, 1839, at Bath, Steuben Co., N. Y., David Francis Woodward, a farmer, son of David and Mary (Kidder) Woodward, b. Oct. 20, 1817, at Lanesborough, Hillsborough Co., N. H. Both d. at Jasper, Steuben

Co., N. Y., she, Feb. 9, 1865; and he, April 22, 1891. CHILDREN: (Woodward) (All b. in Jasper, N. Y.) Sarah Abigail, March 12, 1840; George Marshall, May 2, 1841; Mary Helen, July 7, 1843, d. where b., Dec. 7, following; Martha Elizabeth, Feb. 7, 1845.

(1) Sarah Abigail Woodward, mar. Dec. 19, 1858, at Jasper, Steuben Co., N. Y., Judson Prentice, a farmer, b. Feb. 14, 1833, at that place, son of William Henry and Permelia (Dennis) Prentice. He was Sunday School Superintendent in the Presbyterian Church, in 1857, and Trustee, 1865. Residence, '95, Jasper, N. Y. CHILDREN: (Prentice) (Born in Jasper, N. Y.) Edson Herbert, Oct. 1, 1859; William Francis, Jan. 2, 1861; Alpheus Judson, Nov. 5, 1864; Josephine Sarah, Aug. 13, 1876. Edson Herbert Prentice, a railroad fireman, mar. March 23, 1881, Minerva Ordway. He d. at Hornellsville, N. Y., Aug. 22, 1887. William Francis Prentice, a farmer, mar. Dec. 17, 1886, Carrie Sprague, and they resided, '95, at Jasper, Steuben Co., N. Y. Alpheus Judson Prentice, a farmer, mar. Dec. 25, 1889, Ella Marvin. They resided, '95 at Jasper, N. Y.

(2) George Marshall Woodward, a carpenter, mar. Nov. 25, 1862, at Jasper, N. Y., Sarah Charlotte, dau. of Rev. George Truesdell and Olive Charlotte (Allen) Everest, b. Nov. 11, 1833, Peru, Clinton Co., N. Y. Residence, '95, Northwood, Worth Co., Iowa. CHILDREN: (Woodward) They adopted William Thurston Hosford, b. Bath, N. Y., Feb. 25, 1865. He is a painter and mar. July 1, 1894, Nora Johnson, and they live at Northwood, Iowa.

(3) Martha Elizabeth Woodward, mar. March 3, 1864, at Jasper, N. Y. James Turner, a farmer, son of William and Elvira (Norton) Turner, b. April 5, 1839, at Canisteo, Steuben Co., N. Y. CHILDREN: (Turner) (Born in Jasper, N. Y.) Carrie Phoebe, Sep. 13, 1865; Jessie Sarah, Jan. 8, 1867; Otis Theodore, Nov. 26, 1869; Martha Elvira, Sep. 7, 1874; Louisa Gertrude, Jan. 14, 1876; Julia Iantha, July 15, 1877.

Carrie Phoebe Turner, mar. June 6, 1888, Harlan Edwin Whitney, a farmer, and resided, '95, at Jasper, N. Y. Jessie Sarah Turner, mar. March 27, 1888, Edgar Horatio Hayes, a farmer, and resided, '95, at Jasper, N. Y. Otis Theodore Turner, a farmer, mar. Nov. 25, 1891, Edna Butler, and resided, '95, at Jasper, N. Y. Martha Elvira Turner, mar. Oct. 25, 1894, Wardwell Vroman, a barber, and resided, '95, at Jasper, N. Y. Louisa Gertrude Turner, mar. May 5, 1892, George Allan Murpby, a farmer, and resided, '95, at Jasper, N. Y. The end.

4. Todd Webster, b. Jan. 17, 1820, died Jan. 14, 1834, at Bath, N. Y., aged nearly fourteen years.

5. George Clinton Webster, b. Sep. 12, 1821, a carpenter and builder, mar. Aug. 1, 1842, at Bath, N. Y., Elnora Ann, dau. of John and Elizabeth (Brace) Nichols, b. May 29, 1822, in Bath, Steuben Co., N. Y. She d. Jan. 9, 1877, at Utica, N. Y., but was buried in Bath, N. Y. He resided, '95, in Bath, N. Y. CHILDREN: (All b. in Bath, N. Y.) Fidelia, April 22, 1844; Loretta, May 3, 1846; Abigail, Sep. 19, 1848, d. Dec. 1, following; Alex, March 16, 1850; Charles William, Feb. 27, 1852; Nancy, Oct. 31, 1854, d. Oct. 23, 1855, at Bath, N. Y.; Maria, May 11, 1857, d. unmarried,

at Bath, N. Y., April 8, 1872; George Herbert, Dec. 18, 1860; Clarence Perine, Sep. 19, 1862; Emma, June 3, 1866, d. at Bath, N. Y., Sep. 2, 1867.

(1) Fiddia Webster, mar. Oct. 24, 1868, Charles O. Lane, a jeweller, Bath, Steuben Co., N. Y. CHILDREN: (Lane) Fred, Aug. 26, 1869; Frank March 4, 1873; Burt, May 17, 1875. (2) Loretta Webster, mar. Sep. 23, 1865, George H. Duxtader, a machinist, Mohawk, Herkimer Co., N. Y. CHILDREN: (Duxtader) Frank, March 12, 1868; George, Jan. 1, 1872; Ada, April 6, 1874. (3) Aley Webster, mar. March 16, 1871, Clarence Warren, a farmer, Bath, Steuben Co., N. Y. CHILDREN: (Warren) Edward, March 16, 1874; Lillian, Feb. 29, 1876; Harrison, Oct. 4, 1880; Loretta, May 2, 1883. (4) Charles William Webster, a mechanic, mar. March 13, 1872, Mary Warren. Residence, 270 Haywood Ave., Rochester, N. Y. CHILDREN: Walter, Nov. 24, 1872; Samuel, April 19, 1874; John, Feb. 23, 1881. (5) George Herbert Webster, a mechanic, mar. Dec. 8, 1890, Minnie Poley, Pultney, Steuben Co., N. Y. 1 Short St., Rochester, N. Y. CHILDREN: George, Feb. 16, 1891. (6) Clarence Perine Webster, a steam shoveller, mar. Dec. 31, 1888, at Marlborough, Ulster Co., N. Y., Mary McKeon. They resided, '96, at 513 Laurel Street, Syracuse, N. Y. CHILDREN: Loretta, b. Marlborough, N. Y., Dec. 27, 1889; Christina, b. Syracuse, N. Y., Nov. 22, 1891; Florence, same place, May 15, 1893. The end.

6. Mary Webster, b. July 16, 1823, mar. July 10, 1847, in the town of Forest, Genesee Co., Mich., John Buell, a farmer, son of Richard Buell, b. Feb. 28, 1822, at Batavia, Genesee Co., N. Y. She d. at Forest, Mich., July 20, 1850—another (Moses F. Whittemore) says, 1859. He served in Company K, 5th Michigan Cavalry, and was killed at Gettysburg, Pa., July 2, 1863. CHILDREN: (Buell) (Both b. at Forest, Mich.) Theodore, Dec. 11, 1848; Eleanor, Sep. 20, 1849, d. where b., Aug. 19, 1850.

Theodore Buell, an employe of N. Y. L. E. and W. R. R., mar. July 2, 1870, at Jasper, Steuben Co., N. Y., Mary Melissa, dau. of Silas Peter and Nancy (Gibson) Lason, b. Feb. 12, 1853, at Canisteo, Steuben Co., N. Y. Residence, '65, 53 River Street, Hornellsville, N. Y. 1911, at 152 Hornell St., Hornell, N. Y. CHILDREN: (Buell) (Born at Jasper, N. Y.) Grace Mary, Dec. 25, 1874; George Webster, May 31, 1876; Jocelia Eleanor, Nov. 6, 1878; Helen Jennie, July 26, 1881, Frank Theodore, Oct. 1, 1883. The end.

7. Jane Webster, b. March 28, 1825, mar. July 4, 1847, at Jasper, N. Y., Joseph Wilcox, and removed to Elkhart, do Co., Ind., where she d. Nov. 12, 1870. The end.

SECTION 2.—*Children of Chester (Abijah, Ashbel, Jonathan, Jonathan, D.a. Jonathan, Robert, Gov. John) and Polly Matilda (Whitney) Webster of Pontiac, Oakland Co., Mich.*

1. Harriet Webster, b. Oct. 6, 1824, mar. May 1, 1844, at Avon, Oakland Co., Mich., Simeon Stowell, a farmer and miller, son of Ira and Eunice (Coburn) Stowell, b. Jan. 2, 1821, in the

town of Gates, Monroe Co., N. Y. She was a valued contributor to this work.

His parents were b. in the State of New Hampshire. They had three children: a dau. who d. young: Ira, Jr., and Simeon. In the Fall of 1822 they moved to Michigan. Harriet Webster and Simeon Stowell attended the same school. He was for many years a farmer, but finally, 1877, engaged in flour milling with William Rowley, as a partner. Their mill was first called "Legal Tender," and afterward "Tower City Mill." The firm name was Stowell and Rowley. In five years he sold out.

She d. at Pontiac, Mich., Dec. 8, 1894. CHILDREN: (Stowell) (All b. at White Lake, Oakland Co., Mich.) Roswell, Dec. 20, 1845, d. there, Aug. 26, 1846; Sarah Jane, Nov. 6, 1847, d. there, Sep. 1, 1848; Mary Matilda, June 4, 1849; Eunice Permelia, Nov. 15, 1851.

(1) Mary Matilda Stowell, mar. Aug. 17, 1868, John Rosenburg Taylor, b. Dec. 4, 1847, at Mt. Bethel, Northampton Co., Pa., and he is engaged in the milk and dairy business. Residence, '94, Pontiac, Oakland Co., Mich. CHILDREN: (Taylor) Irving Stowell, b. town of Oakland, do Co., Mich., May 13, 1871. He mar. in Chicago, Ill., March 3, 1892, to Emma Greenwood, b. there, Jan. 22, 1870. Residence, '94, Pontiac, Mich. No children. (2) Eunice Permelia Stowell, mar. Nov. 25, 1873, Elbert James Kelley, an undertaker, who was b. in the town of Pontiac, Mich., Oct. 23, 1851. Residence, '94, Pontiac, Mich. CHILDREN: (Kelley) (All b. in Pontiac, Mich.) Chester James, Dec. 11, 1874; Edith May, Feb. 1, 1878; Hattie Emma, March 27, 1880; Elberta, July 23, 1890, d. Sep. 18, 1891. The end.

2. John Whitney Webster, b. Apr. 28, 1826, a farmer, m. Jan. 2, 1848, at White Lake, Clinton Co., Mich., Chloe E. Richmond, born Feb. 11, 1826, sister of Alanson Jerome's wife (see next below). He d. Mich. 6, 1868, and she res., at Bath, Clinton Co., Mich., in 1883. He was a soldier in the Civil War, enlisting Nov. 7, 1861, in Co. K., 11th Mich. Infantry. He was discharged for disability at Cincinnati, O., Nov. 17, 1862. CHILDREN: Alonzo; Mervin. Both receive mail at Bath, Clinton Co., Mich., R. F. D. 25 and 23 respectively. The end.

3. Alanson Jerome Webster, b. Aug. 21, 1827, a farmer, lived in the town of White Lake, Oakland Co., Mich., and mar. in August, 1852, in the town of Converse, Oakland Co., Mich., Delia, dau. of John and Chloe (McClouth) Richmond, b. Sep. 27, 1829, at Clyde, Wayne Co., N. Y. He d. Jan. 14, 1876, at White Lake, Mich., and she lived, '97, at Pontiac, Mich. She died Nov. 29, 1897. CHILDREN: (All b. at White Lake, Mich.) Elmer Randolph, Feb. 10, 1855; Emma J. Aug. 1, 1865; Chloe M., Jan. 2, 1869; Hattie M., Feb. 5, 1872, d. at Pontiac, Mich., April 10, 1881; Ada J., April 22, 1876.

(1) Elmer Randolph Webster, an attorney-at-law, mar. Feb. 6, 1884, at Pontiac, Mich., Birdie Jane, dau. of Charles and Mary Ann (Cairns)

Pither, b. Nov. 17, 1863, at Oil City, Venango Co., Pa. Residence, '97, Pontiac, Oakland Co., Mich. CHILDREN: (Born in Pontiac, Mich.) Eva, March 1, 1885; Charles Pither, July 18, 1886. (2) Chloë M. Webster, mar. Aug. 28, 1893, William C. Jacques, a book-keeper, New Haven, Conn. The end.

4. Warren Webster, b. March 12, 1830, a farmer, mar. Feb. 5, 1854, at Avon, Oakland Co., Mich., Delia Ann, dau. of Ira and Betsy Smith (Lillie) Bromley, b. Nov. 14, 1831, at Pontiac, Oakland Co., Mich. Both were living, '93, at Four Towns, Oakland Co., Mich. CHILDREN: (Both b. at White Lake, Mich.) Frank Alburto, Aug. 29, 1855; Stella Irene, May 15, 1857.

(1) Frank Alburto Webster, a farmer, mar. Oct. 14, 1884, Lillian Adelle Greer, Kingston, Tuscola Co., Mich. (2) Stella Irene Webster, single, and resided at Four Towns, Oakland Co., Mich. The end.

5. Marion Webster, b. Nov. 30, 1831, mar. March 14, 1852, at Pontiac, Mich., Charles Mervin, son of John (b. Dec. 11, 1784) and Chloë (McLouth) (b. Mch. 1, 1792) Richmond, b. Aug. 9, 1823, in Clyde, Wayne Co., N. Y. Both d. at White Lake, Mich., he, Dec. 4, 1887, and she, Jan. 28, 1893. CHILDREN: (Richmond) (All b. at White Lake, Mich.) Eveline Frances, Jan. 6, 1853; Emma Jane, Feb. 5, 1855, d. there, Jan. 27, 1858; Alice Jane, Jan. 17, 1858; Charles Erwin, March 27, 1860; Emma Matilda, Nov. 4, 1862; Willard Horace, Aug. 8, 1864; Fred Ezra, July 16, 1867; John Mason, Sep. 28, 1870.

(1) Eveline Frances Richmond, mar. Oct. 5, 1871, Thomas B. McNulty, a farmer, White Lake, Oakland Co., Mich. (2) Alice Jane Richmond, mar. Jan. 17, 1876, Edward J. Stockwell, a farmer, White Lake, Oakland Co., Mich. (3) Charles Erwin Richmond, a farmer, mar. April 12, 1882, Mary A. Stockwell, Pontiac, Mich. (4) Emma Matilda Richmond, mar. Nov. 9, 1879, Theodore I. Allen, a blacksmith, South Saginaw, do Co., Mich. (5) Willard Horace Richmond, a farmer, mar. Oct. 1, 1884, Aggie F. Gale, White Lake Oakland Co., Mich. (6) Fred Ezra Richmond, a farmer, mar. Aug. 5, 1886, Emma G. Gale, White Lake, Oakland Co., Mich. (7) John Mason Richmond, a farmer, mar. Sep. 18, 1889, Mertie M. Hovey, White Lake, Oakland Co., Mich. The end.

6. Morgan Webster, b. March 15, 1833, a farmer, mar. Dec. 2, 1865, at Pontiac, Mich., Mary Louise, dau. of Seth Mulford and Jane Maria (Dunning) Howell, b. Aug. 12, 1845, at Sodus, Wayne Co., N. Y. He d. May 3, 1871, at Gaines Station, Genesee Co., Mich., where, '93, she resided. CHILDREN: (Both b. at Gaines, Mich.) Chester Allen, Oct. 29, 1867; Ella May, Oct. 11, 1869, d. there, Feb. 27, 1873.

Chester Allen Webster, a farmer, mar. March 21, 1889, Jennie May Reed, Gaines Station, Genesee Co., Mich. CHILDREN: (Born at Gaines Mich.) Erwin Raymond, March 1, 1890; Roland Morgan, April 11, 1891; Warren Edward, Oct. 17, 1892. The end.

7. Chester J. Webster, b. Dec. 16, 1835, d. May 6, 1892, in town of Pontiac, Mich. Bert M. Webster, Pontiac, Mich., is a son. The end.

8. Sarah Jane Webster, b. Sep. 20, 1840, m. Jan. 5, 1859, at Pontiac, Oakland Co., Mich., Lyman George Crane, a farmer, b. Sep. 11, 1843, at Saginaw, Mich., son of Obadiah and Mary (Chichester) Crane. Residence, '06, Lyons, Ionia Co., Mich. CHILDREN: (Crane) (First six b. at Portland, Ionia Co., Mich., Daisy at Charlot c. Eaton Co., Mich., and last two at Lyons, Ionia Co., Mich.) Lillie May, Jan. 8, 1872; Vida Matilda, May 15, 1873; Gertrude Ethel, July 7, 1874; Hattie Bell, Apr. 24, 1876; Nora Marie, Dec. 25, 1877; Jessie Dency, Nov. 3, 1880; Daisy Jane, Nov. 18, 1881; Ernest Lyman, Apr. 20, 1883, d. Sep. 8, following; Lyman Grover, Mich. 20, 1885.

(1) Lillie May Crane, m. June 24, 1891, Lorin Wandel, a farmer. Res. '06, Lyons, Mich. (2) Vida Matilda, m. Dec. 28, 1898, Horace Cooper, a farmer. Res. '06, Lyons, Mich. (3) Gertrude Ethel, m. Nov. 20, 1895, Ellis Dorin, a farmer. Res. '06, Portland, Mich. (4) Hattie Bell, m. Jan. 19, 1899, George Baker, a farmer. Res. '06, Orange, Ionia Co., Mich. (5) Nora Marie, m. June 12, 1902, Louis Samaine, M. D. Res. '06, Hoytville, Eaton Co., Mich. (6) Jessie Dency, m. Dec. 25, 1902, Frank Cooper, a farmer. Res. '06, Portland, Mich. (7) Daisy Jane, m. Aug. 31, '04, Arthur Hopkinson, a carriage trimmer. Res. '06, Pontiac, Mich., 46 Mt. Clemens St. The end.

9. Matilda Polly Webster, b. June 2, 1828, m. Jan. 3, 1861, at Pontiac, Oakland Co., Mich., Spencer Mulford Hopkinson, a mechanic, b. Apr. 14, 1837, at Palmyra, Wayne Co., N. Y., son of George and Maria (Howell) Hopkinson. She d. Sep. 3, 1905, and he res. 1906, at Pontiac, Mich. CHILDREN: (Hopkinson) (Born at Pontiac, Mich.) Fred Spencer, July 11, 1863; Arthur James, Feb. 11, 1867.

(1) Fred Spencer Hopkinson, a railroad man, m. Dec. 24, 1881, Ella Butler. Res. '06, Spokane, do Co., Wash. (2) Arthur James, a carriage builder, m. Aug. 30, 1901, Daisy Crane. Res. '06, Pontiac, Mich., 46 Mount Clemens St. The end.

10. Eliza Webster, b. Nov. 25, 1842, m. Oct. 26, 1864, at Pontiac, Mich., Elnathan M. Cobb, b. Mich. 27, 1842, in the town of Independence, Oakland Co., Mich., son of Myron George and Jane (Young) Cobb. She d. at Woodhull, Shiawassee Co., Mich., Sep. 3, 1871, and he res. 1906, at Waukesha, do Co., Wis. CHILDREN: (Cobb) (First two born at Omaha, Neb., Edith, Oakland Co., Mich., and Eliza, Woodhull, Mich.) Amber Jane, Mich. 1866, d. in infancy; Alice Martha, Apr. 9, 1867; Edith May, Mich. 8, 1869; Eliza, Sep. 1, 1871, d. in infancy.

(1) Edith May Cobb, m. Dec. 18, 1890, at Milwaukee, Wis., Daniel Ter-

horst, a druggist there. 1906, res., 194 Ogden Ave. CHILDREN: (Terhorst) Daniel Einathan, b. Feb. 19, 1892. (2) Alice Martha Cobb, 1906, is living, unmarried. The end.

SECTION 3.—*Children of Alanson (Abijah, Ashbel, Jonathan, Jonathan, Dea. Jonathan, Robert, Gov. John) and Mary Maria (Ide) Webster, of South Dansville, Livingston Co., N. Y.*

1. Martin Rumsey Webster, a head sawyer in saw mill, b. Feb. 1, 1825, at South Dansville, Livingston Co., N. Y., m. (1) Sarah Haywood, dau. of Nathaniel and Nancy (Hess) Haywood of Loon Lake, Steuben Co., N. Y., and after her death he m. (2) Mrs. Melissa Kimball, nee Parmenter, dau. of Samuel. He and his second wife resided, 1906, at North Cohocton, Steuben Co., N. Y. CHILDREN: (All by 1st mar.) Almeretta, b. Feb. 7, 1850; Janette, Nov. 30, 1855; Julia, Mch. 12, 1858; Polly Maria, May 1, 1863.

(1) Almeretta Webster, m. July 4, 1869, John Cavanaugh, a blacksmith. Res. 1906, Cohocton, N. Y. CHILDREN: (Cavanaugh) James Martin, b. Apr. 8, 1871; Sarah Belle, Dec. 8, 1874; Fanny Elizabeth, Sep. 24, 1876; Julia Maria, Apr. 1, 1878. James Martin Cavanaugh, a cigar maker, m. Minnie Seeley. Res. '06, Cohocton, N. Y. Sarah Belle m. Edward Welch, a cooper. Res. '06, Watkins, N. Y. Fanny Elizabeth m. Benjamin Stone, a section foreman on the Erie R. R. Res. '06, Lakeville, N. Y. Julia Maria m. Dec. 4, 1894, Jerry Van Riper, a stone mason, and cooper. Res. '06, North Cohocton, N. Y. CHILDREN: Fanny, b. Sep. 25, 1895.

(2) Janette m. Albert Conley, a painter. Res. '06, Cohocton, N. Y. CHILDREN: (Conley) Miner T., b. Sep. 12, 1874, a painter. Res. '03, Buffalo, N. Y. (3) Julia m. Hollie Taylor, a farmer. Res. '06, Grand Junction, Colo. CHILDREN: (Taylor) Salome, b. Sep. 1, 1881; Jennie, Sep. 8, 1888. (4) Polly Maria m. Nov. 23, 1882, Edgar Glover, a farmer, b. June 6, 1860, son of Gilbert and Salome (Harter) Glover of Wayland, N. Y. Res. Canadise, N. Y. CHILDREN: Destie Leona, Aug. 27, 1883; Jessie Lunette, Oct. 20, 1893.

2. Alzina Webster, b. (no date) m. Hiram Blodgett. They lived in Dansville, Livingston Co., N. Y., where she died, and he died in Wayland, Steuben Co., N. Y. No children. The end.

3. Lyman Calvin Webster, b. Oct. 10, 1827, at South Dansville, Livingston Co., N. Y., m. (1) July 4, 1849, at Avoca, Steuben Co., N. Y., Harriet Waldron, dau. of James Waldron of Clyde, Wayne Co., N. Y., and North Cohocton, Steuben Co., N. Y. They separated and she married again and died at Grand Rapids, Mich. Lyman Calvin Webster m. (2) July 4, 1858, Lydia Roberts, dau. of Andro Roberts, b. at Howard, Steuben Co., N. Y. She died soon after child-birth and her husband's enlistment, which see. He m. (3) in Dansville, Livingston Co., N. Y., Mrs. Ada Buck, nee Iantha Tompkins, b. at Loon Lake, then called "New Galen," Steuben Co., N. Y., dau. of David and Julia Tompkins. She died

about 1887. (4) He m. July 12, 1890, at Olean, Cattaraugus Co., N. Y. Mrs. Gubae, nee Alice Rawleigh, (or Rowley) b. Dec. 18, 1853, at Almond, Allegany Co., N. Y., dau. of Charles Hooper and Hester G. (Burt) Rawleigh. Residence, 1904, Cohocton, Steuben Co., N. Y.

Lyman Calvin Webster enlisted at Cohocton, Steuben Co., N. Y., and was enrolled Aug. 20, 1862; mustered in at Elmira, N. Y., Co. I, 161st Reg't, N. Y. State Vols., and was discharged Nov. 12, 1865, at Tallahassee, Florida. When he enlisted he was a lumberman.

CHILDREN: (1st m.) Orton and George. Orton was last heard of at Eureka, Clinton Co., Mich., but 1904 was unknown by the Postmaster there. George died, aged two years. The end.

4. Mary Elizabeth Webster, mar. May 9, 1845, at Wayland, Steuben Co., N. Y., Levi Sylvanus Crandall, a farmer, son of Levi and Lydia (Frayer) Crandall, b. April 15, 1823, at Ridge Road, Erie Co., N. Y. Residence, '94, Olean, Cattaraugus Co., N. Y. He died at Portville, N. Y., 1899. She was, 1905, at 430 West Main St., Batavia, N. Y. CHILDREN: (Crandall) (Born in Wayland, N. Y.) Mansel Murry, April 5, 1846; Henry Orris, Sep. 25, 1848; Lydia Margaret, July 16, 1850, d. at Nunda, Livingston Co., N. Y., June 15, 1853; William Oliver, May 9, 1852.

(1) Mansel Murray Crandall mar. July, 1867, Lucy Derby. He d. May 15, 1889, at Portville, Cattaraugus Co., N. Y. (2) Henry Orris, a farmer, mar. May 14, 1871, Della Stedje. They resided, '95, at Hinsdale, N. Y. Res. 1905, Allegany, Cattaraugus Co., N. Y. (3) William Oliver, a brakeman on railroad, mar. March 19, 1870, Abigail Forrester. They resided, '95, at Rochester, N. Y. Res. 1905, East Pembroke, Genesee Co., N. Y. Their daughter Minnie m. Thomas Moore and died at Lee's Hospital, Rochester, N. Y., Sep. 27, 1908, aged 37 years. The end.

5. Wm. Bowen Webster, a sawyer, m. at Dansville, N. Y., June 5, 1853, Sarah Rebecca Jenks, b. Apr. 21, 1836, in town of Sparta, Livingston Co., N. Y., dau. of Albert Alonson Jenks. He d. at Rearing Branch, Lycoming Co., Penn., Aug. 24, 1897, and she at Redburn, Ly. Co., Pa., Sep. 1, 1900, and was buried at Roaring Branch.

Wm. Bowen Webster was a soldier in the Civil war, in 1863, but lost three fingers and was soon discharged. He drew a pension until his death. In his earlier life he learned the shoemaker's trade, and later that of boiler maker, but worked chiefly as a "sawyer," and ran the first saw-mill built in Arnot, Tioga Co., Pa. At the time of his death he did shoe-making and sold groceries at Roaring Branch, Lycoming Co., Pa.

CHILDREN: (First five b. at Cohocton, N. Y., except Albert at Wayland; the rest at Roaring Branch, Pa., except Harriet at Arnot, Pa.) Florence A., June 13, 1854, d. Jan. 8, '59, Cohocton; Albert A., Nov. 6, 1856, d. Feb. 4, '59, Cohocton; Eudora Lydia,

Jan. 25, 1859; Idoras Alouzo, July 27, 1861, d. unm. May 1, 1880, at Roaring Branch, Pa.; George William, Oct. 22, 1863; Harriet Lucia, Oct. 28, 1867; Clarence Edward, May 22, 1871, d. Mch. 10, 1874; Roaring Branch; Jennie Maria, Aug. 22, 1873; Francis Melvin, May 20, 1877.

(1) Eudora Lydia Webster, m. Jan. 25, 1879, Augustus E. Browning, a cabinet-maker. Res. 1904, Redburn, Lycoming Co., Pa. (2) George William Webster, a steam-shovel engineer, m. Oct. 18, 1884, Ida Middaugh. Res., 1904, Ogdensburg, Tioga Co., Pa. (3) Harriet Lucia Webster, m. Apr. 29, 1886, Albert Bubb, a railroad employe. She d. at Williamsport, Lycoming Co., Pa., Feb. 11, 1887. His address, 1904, Philadelphia, Pa. (4) Jennie Maria Webster, m. Nov. 22, 1898, Fred Austin, a coal miner. Res., 1904, Arnot, Tioga Co., Pa. (5) Francis Melvin Webster, a coal miner, m. Mch. 15, 1897, Sadie Elizabeth Barnes. Res., 1904, Redburn, Lycoming Co., Pa. The end.

Fifth Division, showing the Great Grandchildren of Ashbel and Rachel Price Webster by their son, Abel Webster of Fabius, Onondaga Co., N. Y., who married Lydia Keeney.

SECTION 1.—*Children of Achsah Webster (Abel, Ashbel, Jonathan, Jonathan, Dea. Jonathan, Robert, Gov. John) and her husband, Asher Graves of McGrawville, and Blodget's Mills, Cortland Co., N. Y.*

1. Riley Merrill Graves, b. April 22, 1821, mar. July 27, 1846, Ruth Maria Webster, b. Oct. 3, 1827, dau. of Henry Keeney and Ruth (Merrill) Webster, which see. He is a druggist, and they resided, '91, at Winnetka, Cook Co., Ill. CHILDREN: (Graves) Leila Webster, b. at Chicago, Ill., Aug. 3, 1857.

Leila Webster Graves, mar. Sep. 30, 1880, at Steele City, Neb., John Thomas Dale, a lawyer in Chicago, Ill., son of Thomas and Jane (Burgess) Dale, b. April 25, 1841, in Sandbach, Cheshire, England. They resided, '91, at Winnetka, Cook Co., Ill. CHILDREN: (Dale) (All b. at Winnetka, Ill., except John, b. Chicago) Ruth Geraldine, Aug. 4, 1882; Jane Burgess, March 9, 1884; Arthur Graves, Dec. 5, 1885; John Theodore, Jan. 29, 1888. The end.

2. Julius Spencer Graves, b. Nov. 21, 1823, a farmer, mar. May 24, 1846, Maryetta Peckham. They resided, '94, at East Clarence, Erie Co., N. Y. The end.

3. Melvin Webster Graves, b. Sep. 11, 1824, a merchant, mar. Dec. 25, 1855, Emma Hunt. He d. at Key West, Fla., Oct. 8, 1869. The end.

4. Charlotte Tryphena Graves, mar. (1) Michael Seeber, a contractor (mason). He served in an Infantry Regiment in the late war of the Rebellion, and was killed at the battle of Pea Ridge. She mar. (2) Lafayette Howe, who d. prior to 1890. She d. at Pawnee City, Pawnee Co., Neb., Sep. 20, 1890. A dau., Mrs.

Aldoretta Beckwith, resided, '94, at Diller, Jefferson Co., Neb. The end.

5. **Anna Lydia Graves**, b. May 14, 1835, mar. Oct. 11, 1855, at Texas Valley, Cortland Co., N. Y., Charles Frederic Grey, a banker, b. Jan. 7, 1830, at Buffalo, N. Y. They resided, '94, at Evanston, Cook Co., Ill. CHILDREN: (Grey) (The first b. at Chicago, Ill., and the other at Evanston, Ill.) Howard Graves, Dec. 2, 1856; Ethel, Dec. 29, 1874.

(1) Howard Graves Grey, a financial agent, graduated at Northwestern University, Evanston, Ill. He mar. April 6, 1884, Lizzie K. Tillinghast. They have five children and resided, '94, at Evanston, Ill. (2) Ethel Grey, was, '94, a student in the Northwestern University, at Evanston, Ill. The end.

6. **Everline Gennett Graves**, b. Feb. 8, 1838, mar. Oct. 31, 1870, at Winnetka, Cook Co., Ill., Rev. Henry Thompson Scovill, a minister of the Methodist Episcopal Church, b. at Camden, Oneida Co., N. Y.

He served in the war of Rebellion in the 92d Regiment, Illinois Vols. He graduated at the Northwestern University, Evanston, Ill., with the degree of A. B., in 1869, and graduated at Garret Biblical Institute, with the degree of B. D., in 1870; he preached for several years, but was compelled to withdraw from that work on account of ill health, and has for some time been employed in clerical work.

They resided, '94, at 1625 Orrington Avenue, Evanston, Cook Co., Ill., where he was employed as a clerk in Government service. CHILDREN: (Scoville) Melvin Stephen, b. at Kaneville, Ill., Jan. 27, 1876. He resided, '94, at Evanston, Ill., and was clerk in a bank. The end.

SECTION 2.—*Children of Dr. Henry Keeney (Abel, Ashbel, Jonathan, Jonathan, Dea. Jonathan, Robert, Gov. John) and Ruth (Merrill), Louisa (Gibbs) and Sarah Elizabeth (Haviland) Webster of Ithaca, Tompkins Co., N. Y.*

1. **Ruth Maria Webster**, b. Oct. 3, 1827, mar. July 27, 1846, Riley Merrill Graves, her cousin, which see.

2. **Henry Gibbs Webster**, b. Jan. 6, 1834, a farmer, unmarried in '91. Has resided at Burr Oak, St. Joseph Co., Mich., but in '91 lived in Chicago, Ill. The end.

3. **Sarah Louisa Webster**, b. Sep. 2, 1844, a teacher, unmarried, '95, and resided at Evanston, Ill. The end.

4. **Mary Frances Webster**, b. May 27, 1847, a teacher, unmarried, '95, and resided at Evanston, Ill. The end.

5. **Towner Keeney Webster**, b. July 31, 1849, a manufacturer of machinery, at Chicago, Ill., mar. July 7, 1874, at Evanston, Ill., Emma Josephine, dau. of Silas Hopping and Frances Mary (Seymore) Kitchell, b. July 15, 1850, at Newark, N. J.

They resided, '95, at 1403 Maple avenue, Evanston, Cook Co., Ill. CHILDREN: (All b. at Evanston, Ill.) Henry Kitchell, Sep. 7, 1875; Henrietta Seymore, Aug. 6, 1877; Anna Towner, Dec. 13, 1879, d. June 27, 1880; Towner Keeney, May 28, 1881; Josephine Haviland, June 12, 1883; Ronald Fabius, Oct. 13, 1890; Maurice Hillis, Sep. 20, 1892.

(1) Henry Kitchell Webster was a student, '95, at Evanston, Ill. He is in 1914 a magazine writer of some note, his articles appearing in McClure's and elsewhere. (2) Josephine Haviland Webster, m., April 14, 1913, Walter Ansel Strong of Chicago. The event was celebrated at the First Presbyterian Church of Evanston, Rev. David Hugh Jones, officiating. Residence, 925 Greenwood Boulevard, Evanston, Ill. The end.

SECTION 3.—*Children of Abel (Abel, Ashbel, Jonathan, Jonathan, Dea. Jonathan, Robert, Gov. John) and Caroline (Smith) Webster of Allen, Allegany Co., N. Y.*

1. William Smith Webster, b. May 17, 1836, mar. Dec. 25, 1864, Elizabeth C. Williams, dau. of Reuben D. Williams, of Belmont, N. Y. From about 1865, he occupied the position of Deputy Clerk of Allegany Co., N. Y. They resided, '84, at Belmont, N. Y. CHILDREN: (Born at Belmont, N. Y.) Carrie Elizabeth, June 23, 1866; William Abel, Dec. 31, 1869, drowned June 18, 1876; Mary Eloise, May 26, 1872. Carrie Elizabeth Webster, unmarried '84, and an engrossing clerk. Mary Eloise, a student, '84. The end.

2. Melvin Almeron Webster, b. July 16, 1843, a farmer, mar. Jan. 5, 1875, Margaret, dau. of Frederick Reusch, b. Aug. 4, 1849, in Germany. They resided, '84, at Allen, Allegany Co., N. Y. Post Office, Angelica, N. Y. CHILDREN: (Born at Allen, N. Y.) Freddie A., Sep. 9, 1877, d. Feb. 13, 1884; Edith Amelia, Oct. 31, 1879; Elmore Lancing, June 12, 1883. The end.

3. Sarah Eliza Webster, b. May 21, 1848, mar. Frank Walker, a farmer, of Allen, Allegany Co., N. Y. They have two children, Lewis and Alice, and resided, '84, at Angelica, N. Y.

4. Byron Andrew Webster, b. July 26, 1860, a music teacher (violinist), was a mechanic in a chair factory in '84, and unmarried. In January, 1885, he was in the employ of Towner Keeney Webster, of Chicago, Ill., a son of his uncle, Dr. Henry K. Webster. He mar. Sep. 15, 1885, Alice Myrta, dau. of Marcus LaFayette and Maria Louisa (Betts) Brown, of Apulia, N. Y. He d. in Chicago, Ill., Sep. 21, 1888. Was a member Meth. Episcopal Church. Is buried at Keeney Settlement, N. Y. Marcus LaFayette Brown was the son of Abner Brown, who was the son of Benjamin and Dorinda (Webster) Brown, which see. The end.

SECTION 4.—*Children of Mansel (Abel, Ashbel, Jonathan, Jonathan, Dea. Jonathan, Robert, Gov. John) and Lucinda (Thompson) Webster of Prairie du Chien, Wis.*

1. **Myron Mansel Webster**, b. Jan. 18, 1836, an attorney-at-law, mar. (1) May 19, 1859, at Waukon, Allamakee Co., Iowa, Henrietta Calverson, dau. of Samuel and Mary Elizabeth (Keiser) Dunlap, b. March 13, 1839, at Pittsburgh, Pa.; and (2) Dec. 21, 1875, at Prairie du Chien, Wis., Rhoda A., dau. of Samuel and Mary D. (Crume) Burks, b. there. After his death, she removed, in 1882, with her brother, to Minneapolis, Minn., where she mar. (2) April 17, 1888, Henry Wharton.

Myron Mansel Webster was graduated at the New York Central College, at McGrawville, Cortland Co., N. Y., in 1851. He then removed with his parents to Calna, Ill., where in 1853, he commenced the study of law with H. B. McGinnis, Esq. He was admitted to practice in the Iowa District Courts, at Waukon, Iowa, in 1857, and soon after to the Iowa Supreme Court. He was admitted to the Wisconsin Circuit Courts, in 1866, in the Wisconsin Supreme Court, July 19, 1871, and the United States District and Circuit Courts in 1877. He resided at Waukon, Allamakee Co., Iowa, from 1857 to 1861; at Lansing, same County, until the Spring of 1866; and then at Prairie du Chien, Crawford Co., Wis., until his death.

While at Waukon, Iowa, he was connected with the "Waukon Journal" as one of its editors. He was Town Clerk of Prairie du Chien, in 1868; State delegate, in 1872, to the National Democratic Convention, held at Louisville, Ky., which nominated Charles O'Connor of New York City, for President; and in 1878, was nominated by the Democratic County Convention, for Representative for Crawford County, to the State Assembly, but was defeated at the polls. "He was a man of profound legal attainments and a lawyer whose honesty was never questioned. As a speaker and advocate, he was eloquent and effective."

His first wife d. at Prairie du Chien, Wis., Jan. 24, 1872, of congestion; and he, at same place, Oct. 16, 1881, of congestion of the brain. His second wife, Mrs. Wharton, resided, '92, at No. 2933 Tenth avenue, Minneapolis, Minn. CHILDREN: (The first b. at Waukon, and the second at Lansing, Iowa; the others at Prairie du Chien, Wis.) (By first mar.) Thomas Henry Barnes, Sep. 6, 1860, d. at Lansing, Iowa, Nov. 15, 1862; Mary Lucinda, Feb. 17, 1863; (By second mar.) Myron, Oct. 3, 1879, d. same day; Blanch Beatrice, March 8, 1881.

(1) Mary Lucinda, was unmarried, '92, and employed in the Law and Insurance office of L. F. S. Viele, at Prairie du Chien, Wis. (2) Blanch Beatrice, resided, '92, with her mother, at Minneapolis, Minn. The end.

2. **Daniel Webster**, b. Sep. 4, 1844, an attorney-at-law, mar. April 26, 1871, at Prairie du Chien, Wis., Marguerite Angeline, dau. of William and Louisa (Reed) Dunlap, b. Sep. 15, 1846, at Pittsburgh, Pa. She is Past Worthy Matron of Vesta Chapter, Order of Eastern Star, and is a member of the County Auxiliary Committee of the World's Columbian Fair, for Crawford County, Wis.

He was educated in the common and private schools, and studied law with his brother, M. M. Webster: was admitted to practice in Wisconsin Circuit Courts, at Prairie du Chien, June 5, 1868; to Iowa District and Circuit Courts, at Waukon, Allamakee Co., Iowa, June 13, 1871; to Wisconsin Supreme Court, at Madison, Wis., Feb. 10, 1882; and to the United States District and Circuit Courts, at Madison, Wis., Feb. 1, 1884. He resided, from his majority, to 1868, at Harper's Ferry, Allamakee Co., Iowa, and was engaged in teaching school and studying law. He then resided until February, 1869, at Kasson, Dodge Co., Minn., where he practiced law and served as Cashier of the Bank of Kasson; then resided again at Harper's Ferry, Iowa, until 1873, and was engaged in drug and grocery business, and the practice of law; after which he resided at Conway Station, Faulkner Co., Ark., until December, 1874, and was engaged in raising cotton. He then lived again at Harper's Ferry, Iowa, teaching school and practicing law, until April, 1876, since when he has resided at Prairie du Chien, Wis., where he has been engaged in the practice of law. He was in partnership with his brother, under the firm name of M. M. and D. Webster, until the death of his brother. He was elected Mayor of Prairie du Chien, in 1885, and again in 1886, and held the office for two terms. From the close of his last term as Mayor to May, 1891, he held the office of City Attorney, of Prairie du Chien. In the Fall of 1890, he was elected, on the Democratic ticket, District Attorney, of Crawford County, Wis., and still, '92, holds that office.

On May 16, 1864, he enlisted, at Chicago, Ill., as a private in Company C, 134th Illinois Infantry, for 100 days, and was honorably discharged, Oct. 25, 1864. His Regiment performed garrison duty at Ft. Halleck, Paducah, and Mayfield, Ky., and followed General Price on his raid through Missouri. He is Post Commander of P. W. Plummer Post, No. 37, Department of Wisconsin, G. A. R., at Prairie du Chien. He served as Assistant Inspector and Aid de Camp to Department Commanders.

They resided, '92, at Prairie du Chien, Wis. CHILDREN: (First b. at Harper's Ferry, Iowa, and the others at Prairie du Chien, Wis.) Gertrude Clara, Feb. 19, 1872; Marguerite Maud, Nov. 8, 1876; Pearl Edith, March 3, 1879, d. there, April 4, 1879; Daniel, June 2, 1881. Gertrude Clara Webster, mar. April 2, 1890, George Henry Reinow, a millwright and machinist of Prairie du Chien, Wis. No children. The end.

SECTION 5.—*Children of Lewis Howell (Abcl, Ashbel, Jonathan, Jonathan, Dea. Jonathan, Robert, Gov. John) and Harriet (Negus) Webster of Fabius, Onondaga Co., N. Y.*

1. Howell Negus Webster, b. Jan. 7, 1830, a farmer and dairyman, mar. Sarah Minerva Winegar, b. Sep. 3, 1843, at Fabius, N. Y. They resided, '84, at Apulia, Onondaga Co., N. Y. CHILDREN: (All b. at Fabius, N. Y., except Alice, Mabel and Louis, b. at Montgomery City, Mo.) Anna Belle, Nov. 15, 1866; Alice Aurelia, Oct. 14, 1868; Mabel Harriet, Jan. 28, 1872; Louis Howell, April 4, 1874; Mary Lucia, Oct. 2, 1881; Grace Louise, Sep.

5, 1883. The eldest are quite celebrated for their musical talent,—play piano and violin. Have played in public. The two eldest were in '84 studying music at the University of Syracuse, N. Y. The end.

2. Calista Lydia Webster, b. Apr. 21, 1840, mar. George Stephens, of Galva, Henry Co., Ill. They have six children, all musicians, and resides at Gowrie, Webster Co., Iowa. The end.

3. Dillis Ryland Webster, b. Aug. 27, 1847, a musician, mar. Oct. 20, 1869, at Fabius, N. Y., Alice Emerette Monfort, b. Dec. 18, 1849, at Flint Creek, Ontario Co., N. Y., dau. of Daniel J. and Sarah (Smith) Monfort. In 1883 and three years following he with wife and three children traveled extensively through the United States giving concerts, which were received with highest praise by press and public. In the tour he crossed the continent and included the Pacific slope. Residence, 1913, 65 Richard St., Rochester, N. Y. CHILDREN: (Born, Fabius, N. Y., except first born in Gowrie, Webster Co., Iowa.) Annie Monfort, Feb. 16, 1873; Georgia May, Feb. 10, 1875; Edwin Carl, Dec. 6, 1878; Alice Marguerite, July 30, 1890.

(1) Annie Monfort Webster, mar. May 14, 1896, John Thomas, an entertainer, and resided, '98, at Boston, Mass. (2) Georgia May Webster, mar. June 8, 1898, Bertram D. Perkins, a manufacturer, and res. in Boston, Mass. Waverly House, Charlestown, Mass. (3) Edwin Carl Webster, m. Oct. 3, 1905, Henrietta Gorham Whitney, b. Roxbury, Mass., dau. of Gorham B. and Henrietta (Rogers) Whitney. The end.

4. Hattie Maria Webster, b. Sep. 30, 1857, a music teacher, at Cortland, N. Y. She m. George Gallinger. Is not living in 1913. The end.

SECTION 6.—*Children of Martin Luther (Abel, Ashbel, Jonathan, Jonathan, Dea. Jonathan, Robert, Gov. John) and Irene (Howard) Webster of Delphi, Onondaga Co., N. Y.*

1. Howard Keeney Webster, b. Feb. 2, 1850, a farmer, mar. at Fabius, N. Y., Jan. 25, 1871, Josephine Scullen. They resided, '84, at Fabius, N. Y. The end.

2. Henry Dever Webster, b. March 27, 1852, a farmer, mar. Dec. 7, 1876, at Delphi, N. Y., Ida L. Pulford. They resided there in '84. The end.

3. Eliza Miranda Webster, b. Aug. 6, 1853, mar. at Delphi, N. Y., Dec. 7, 1876, Homer Hills. They resided, '84, at Fabius, N. Y. The end.

4. Alice Eveline Webster, b. Aug. 28, 1858, mar. Jan. 31, 1878, William C. Hayes. They resided, '84, at Delphi, N. Y. 1907, Fabius, N. Y. The end.

5. Fred Miner Webster, b. Jan. 6, 1864, a farmer, unmarried, '84, and resides at home with his parents. In '91 he was a milk

peddler and resided at 621 Montgomery street, Syracuse, N. Y. The end.

6. Ella Louise Webster, b. May 31, 1866, mar. May 23, 1883, at Delphi, N. Y., Burdette G. Benedict. They resided, '84, at Cazenovia, Madison Co., N. Y. The end.

7. Lewis Howell Webster, b. May 31, 1868, a farmer, unmarried '84, and resided at home with his parents. The end.

Sixth Division, showing the Great Grandchildren of Ashbel and Rachel Prier Webster by their son Aaron Webster of Auburn, Oakland Co., Mich., who married Rhoda Apulia Higgins.

SECTION 1.—*Children of Luther Norton (Aaron, Ashbel, Jonathan, Jonathan, Dea. Jonathan, Robert, Gov. John) and Sally (Young) Webster of Manhattan, Putnam Co., Ind.*

1. Aaron Webster, b. May 3, 1825, m. Feb. 25, 1846, at Greencastle, Putnam Co., Ind., Octavia Wright, dau. of Ellis Wright, b. Oct. 6, 1827. Both were living, 1905, at Blanchard, Page Co., Iowa. CHILDREN: (First three born in Putnam Co., Iowa; the others in Bethlehem, Wayne Co., Iowa.) Alua, Feb. 25, 1848, d. in infancy; John, b. Sep. 6, 1850, died young; Mary Manasha, Apr. 6, 1853; Sarah Louisa, Jan. 26, 1855, d. young; Nancy Elizabeth, Dec. 3, 1861; George Cleber, Feb. 12, 1863.

(1) Mary Manasha Webster m. Eli H. Sigler, a farmer. Res., 1905, Dinton, Alberta, Canada. (2) Sarah Louisa Webster, m. John Leonard Bisher, a farmer. Res. 1905, Blanchard, Page Co., Iowa.

(3) George Cleber Webster, a farmer, m. Rosalia E. Shultz, b. Aug. 24, 1867. Res. 1905, Blanchard, Iowa. CHILDREN: Raymond Shultz, b. Dec. 13, 1888; Walter Fayette, July 23, 1891; Ellen Octavia, Feb. 20, 1894; Mabel Rose, Nov. 10, 1896; Georgia Irene, Jan. 20, 1902. The end.

2. Norton Webster, b. July 16, 1827, a farmer, mar. Feb. 18, 1857, at Pittsfield, Pike Co., Ill., Nancy Mariah, dau. of Nathan and Sarah Watson, b. Aug. 3, 1837, at Pittsfield, Ill. They lived, at one time, at Schell City, Vernon Co., Iowa. They resided, '99, at Taborville, St. Clair Co., Mo. CHILDREN: (All b. at Pittsfield, Pike Co., Ill.) Mary Melissa, May 30, 1858; George, June 2, 1860; John Lee, Jan. 18, 1862; Charley Warren, May 10, 1863, d. at Glenwood, Mills Co., Iowa, April 17, 1869; Sarah Jenevra, Aug. 16, 1864; Ira, Oct. 6, 1867; Ora, May 24, 1874.

(1) Mary Malissa Webster, mar. April 7, 1878, at Independence, Montgomery Co., Kan., Sylvanus Alonzo James, son of Joseph Lee and Martha Ann (Sheiton) James, b. Jan. 17, 1853, at Cromwell, Ohio Co., Ky. They resided, '92, at Wayside, Montgomery Co., Kan. CHILDREN: (James) (All b. in Montgomery County, Kan., except Hetta, b. in St. Clair County, Mo.) Guy Lee, Oct. 3, 1879, d. there, July 25, 1880; Hetta, Aug. 5, 1882; Allen, Sep. 19, 1884; Harvey, Sep. 1, 1886, d. there, July 4, 1887; Curren, Sep. 27, 1888; Edith, Oct. 25, 1890. (2) George Webster, a saddler, mar.

Feb. 28, 1884, at Taberville, St. Clair Co., Mo. Nannie D. Bell, dau. of William T. and Mary Ann (Cowan) Bell, b. at Smithton, Pettis Co., Mo. They resided, '92, at Walker, Vernon Co., Mo. CHILDREN: Linnia, b. June 27, 1888. (3) John Lee Webster, unmarried, '93, and resided Santa Clara, Cal. (4) Sarah Jenevra Webster, mar. at Osceola, St. Clair Co., Mo., Franklin Reed, a farmer. They resided, '92, at Santa Clara, Cal. CHILDREN: (Reed) Mirtle Belle, b. March 12, 1887. (5) Ira Webster, unmarried, '93, and resided at Taberville, St. Clair Co., Mo. (6) Ora Webster, unmarried, '93, and resided at Turlock, Stanislaus Co., Cal. The end.

3. Seth Warren Webster, b. March 26, 1829. No record.

4. Sarah Ann Webster, b. Apr. 17, 1831, mar. Dec. 24, 1849, at Manhattan, Putnam Co., Ind., Appler Reuben Wright, son of Reuben and Ruby (Shirley) Wright, b. Jan. 29, 1829, at Manhattan, Ind. He was Captain of Company K, 29th Iowa Infantry, in the late war, and served for three months. He was a member of the Iowa Legislature for 1862-63, and for 1872-73. He d. Oct. 28, 1890. She resided, '92, at Glenwood, Mills Co., Iowa. CHILDREN: (Wright) (First two b. at Manhattan, Ind., and the others at Glenwood, Iowa) Lemuel, June 13, 1851, d. where born, Sep. 30, 1852; Cannie, March 27, 1858; Frank, Oct. 7, 1855; Mary, July 9, 1857, d. where b., Dec. 4, 1861; Charles R., March 21, 1863; Fannie, Sep. 16, 1869.

(1) Cannie Wright, mar. April 6, 1873, Robert Hale, a banker. They resided, '92, at Los Angeles, Cal. (2) Frank Wright, a farmer, mar. Jan. 29, 1880, Nancy C. Liaville. They resided, '92, at Glenwood, Iowa. (3) Charles R. Wright, a farmer, mar. Sep. 1, 1886, Bettie Jones. They resided, '92, at Genoa, Nance Co., Neb. (4) Fannie Wright, mar. Sep. 1, 1891, Elmer J. Burkett, a professor. They resided, '92, at Glenwood, Iowa. The end.

5. Emma Webster, b. Feb. 25, 1833, mar. Lee H. Gammon. She d. in Mills Co., Iowa, about 25 years prior to 1893. He resided, '92, at Pacific Junction, Mills Co., Iowa. CHILDREN: (Gammon) Had a large family of children. The end.

6. Mary Renett Webster, b. Jan. 28, 1835, mar. Aug. 7, 1855, at Manhattan, Putnam Co., Ind., John Albert Boswell, a farmer, son of John Bland and Maria (Stillwagon) Boswell, b. March 5, 1833, at Collinsville, Fayette Co., Pa. He served as Corporal in Company K, 29th Iowa Vols., from August, 1862, to August, 1865, and was in the battles of Helena, Mobile, Little Rock, and others. They resided, '92, at Washington, de Co., Kan. CHILDREN: (Boswell) (The first b. at Manhattan, Ind., and the others at Glenwood, Mills Co., Iowa.) Josephine, May 8, 1854; John, Nov. 7, 1856; Luther, Dec. 23, 1853; Lucy, July 27, 1862; Mollie, Dec. 14, 1870; Emma, June 19, 1873.

(1) Josephine Boswell, mar. Dec. 12, 1872, Elijah Benjamin Carter, a farmer. They resided, '92, at Wellington, Kan. (2) John Boswell, a

farmer, mar. Bell Frady. They resided, '92, at Washington, Kan. (3) Luther, a brother, a farmer, mar. Ann Permelia Newman. They resided, '92, at Washington, Kan. (4) Lucy, a sister, mar. Eli Fair Woods, a farmer. They resided, '92, at Henderson, Iowa. (5) Mollie and Emma, sisters, resided, '92, at Washington, Kan. The end.

SECTION 2.—*Children of Calvin Price (Aaron, Ashbel, Jonathan, Jonathan, Dea. Jonathan, Robert, Gov. John) and Betsey (Parks) Webster of Bloomfield, Oakland Co., Mich.*

1. George Parks Webster, b. Aug. 12, 1826, a farmer, carpenter, and merchant, mar. Jan. 27, 1864, Margaret, dau. of Patrick and Johanna (Toomey) Farrell, b. May 17, 1836. He d. Feb. 24, 1882. She resided, '92, at Pontiac, Mich., with her son, Byron James. CHILDREN: (All b. at Pontiac, Mich., except the first b. in Pithole, Pa.) Byron James, April 14, 1867; Julia Ann, Feb. 2, 1870; Mary Isabella, July 16, 1872; John George, May 10, 1875, d. Feb. 19, 1885.

(1) Byron James Webster, m. June 22, 1897, Jane Margaret Reaney, b. March 1, 1870, at Brooklyn, N. Y., dau. of Capt. Henry and Aona (Walsh) Reaney. Residence, 1907, Detroit, Mich. CHILDREN: William Henry, b. April 30, 1898; Mary Louise, Apr. 19, 1900; George Ignatius, b. March 7, 1905; Angela, b. Dec. 31, 1906, d. Jan. 1, 1907. (2) Julia Ann Webster, resided, 1907, at 20 Henderson St., Pontiac, Mich. (3) Mary Isabelle Webster joined a religious order and took the name, Mary Cyprian. Residence, 1907, Monroe, Mich. The end.

2. Sarah Norton Webster, mar. (1) May 5, 1850, at Utica, Mich., Abram Marshal, son of William and Ester (Burret) Coffinger, b. Feb. 9, 1824, at Auburn, N. Y.; and (2) Nov. 5, 1863, at Pontiac, Mich., James Mulligan, b. Dec. 7, 1812, at West-Meath County, Ireland. Her first husband d. Sep. 29, 1863; and her second husband Sep. 8, 1879. She resided, '92, at 670 Stewart avenue, Chicago, Ill. CHILDREN: (By first mar.) (Coffinger) Ester Betsey, b. at St. Joseph Co., Mich., Dec. 26, 1851; Calvin Williams, same place, May 18, 1854; Amos Parks, b. at Pontiac, Oakland Co., Mich., Aug. 30, 1856; Emma Aemila, b. at Floyd Co., Iowa, May 30, 1858; Mary Ellen, Chickasaw Co., Iowa, July 17, 1861; (by second mar.) (Mulligan) Edward Peter, b. at Lapeer Co., Mich., April 8, 1867; Sarah Jane, b. at Flint, Genesee Co., Mich., April 16, 1870; Margaret Elizabeth, Aug. 25, 1873, d. where b., Feb. 6, 1886.

(1) Ester Betsey Coffinger, mar. Dec. 26, 1870, George G. Bird, a speculator. They resided, 1907, at Waterford, Mich. (2) Calvin Williams Coffinger, a farmer, mar. first, May 10, 1884, Belle McCullough, who d. in January, 1885; and he mar., second, Estella. He resided, '92, in Tuscola County, Mich. (3) Amos Parks Coffinger, a farmer, d. at Flint, Genesee Co., Mich., Nov. 22, 1882. (4) Emma Aemila Coffinger, mar. May 20, 1874, John B. Brown, a speculator. They resided, '92, at Flint, Genesee

Co., Mich. (5) Mary Ellen Collinger, mar. June 13, 1891, Calvin E. Smith, a cooper. They resided, '92, in Chicago, Ill. (6) Edward Peter Mulligan, a cooper, mar. Aug. 6, 1891, Sarah Ralph. They resided, '92, in Chicago, Ill. (7) Sarah Jane Mulligan resided, '92, in Chicago, Ill. The end.

3. Polly Ann Webster, b. Sep. 15, 1836, mar. Dec. 24, 1852, at Pontiac, Oakland Co., Mich., Vanrancelar C., son of William V. and Martha A. Vliet, b. March 20, 1829, at Oxford tp., Warren Co., N. J. He served in the late war, as private, in Company E, 1st Michigan Infantry, from Feb. 17, 1865, to July 9, following, and was present at the surrender of General Lee. They resided, '92, at Clarkston, Oakland Co., Mich. CHILDREN: (Vliet) (All b. at Clarkston, Mich.) Eugene, Nov. 17, 1853; Elmer Calvin, July 6, 1856; Frank Webster, Oct. 16, 1858; Nettie Elizabeth, Feb. 15, 1864; Roland Trobridge, July 28, 1866; Willie, Nov. 6, 1872, d. at Clarkson, Mich., March 4, 1873; Clarence, Sep. 13, 1876.

(1) Eugene Vliet, mar. Dec. 24, 1876, Etta Freeman. He is a builder and contractor. They resided, '92, at Big Rapids, Mich. (2) Elmer Calvin Vliet, mar. Sep. 10, 1878, Janett Johnson. He is a farmer. They resided, '92, at Clarkston, Mich. (3) Frank Webster Vliet, a carpenter, mar. Oct. 13, 1882, Elva Wheeler. They resided, '92, at Portland, Oregon. (4) Nettie Elizabeth Vliet, graduated from State Normal School, in 1884, and taught Latin at Charlotte, Mich. She mar. Aug. 1, 1885, Charles Rossean Lambert. They resided, '92, at Ypsilanti, Mich. 1907, 153 Medbury Ave., Detroit, Mich. 1913, 95 West Boston Boulevard. (5) Roland Trobridge Vliet, a farmer, resided, '92, at Rose, S. Dak. 1913, Mellette, S. Dak. (6) Prof. Clarence Vliet graduated from Clarkston High School, in '92. Resided, same year, at Clarkston, Mich. Residence, 1907, Leslie, Mich. The end.

4. Eliza Maria Webster, b. May 26, 1840, m. July 3, 1857, at Pontiac, Oakland Co., Mich., William J. Hanifan, an "oil producer," b. Sunday, Dec. 15, 1839, in Oakland Co., Mich., son of William and Catharine (Kane) Hanifan. Both died at Oil Springs (near Petrolia), Ontario, Canada, she Mch. 19, 1891, and he March 9, 1892, and both are buried at Wyoming, Ont. Ca. CHILDREN: (Hanifan) (All born at or near Pontiac, Mich., except the last three born at Petrolia, Ont., Ca.) William E., b. Jan. 16, 1859, d. unm. at Petrolia, Canada, Sep. 4, 1876; Catharine E., May 26, 1861, d. White Lake, Mich., Feb. 3, 1862; Emma Ellen, Nov. 15, 1862; George M., Sep. 2, 1864, d. at Pontiac, Mich., Feb. 10, 1868; Morris F., Jan. 29, 1866, d. at Pontiac, Mich., Mch. 22, 1866; John F., May 24, 1868; Frederick A., Sep. 8, 1870; Charles Matthew, Mch. 23, 1873; Francis N., Aug. 9, 1876; Mary Maude, June 21, 1879.

(1) Emma Ellen Hanifan, m. Sep. 21, 1881, Myles R. Fletcher, a stationary engineer. Res., '05, Findlay, Hancock Co., O. (2) John F., an oil gauger, m. July 23, 1890, Lydia G. Parker. Res., '05, Dowling, Wood

Co., O. (3) Frederick A., a field manager, m. June 27, 1897, Margaret H. Sear. Res., '05, Bloomdale, Wood Co., O. (4) Charles M., a stationary engineer, m. Nov. 15, 1897, Maude Lenora Arthur. Res., 1905, Van Buren, Hancock Co., Ohio. (5) Mary Maude m. May 1, 1902, Pearl R. Needles, a farmer. Res., '05, Hoytville, Jackson Co., O. The end.

SECTION 3.—*Children of William Aaron (Aaron, Ashbel, Jonathan, Jonathan, Dea. Jonathan, Robert, Gov. John) and Naomi (Green) and Rose (Mulford) Webster of Rochester, Oakland Co., Mich.*

1. **Hopey Naomi Webster**, b. June 16, 1837, mar. Dec. 24, 1857, at Avon, Oakland Co., Mich., Henry, son of Birdsey and Sarah (Jersey) Dewey, b. at Shelby, Macomb Co., Mich. They resided, '91, at Detroit, Mich. 1907, Rochester, Mich. CHILDREN: (Dewey) (All b. at Troy, Oakland Co., Mich., except the youngest, who was b. at Romeo, Macomb Co., Mich.) Edith May, Oct. 25, 1861; Maude Elois, Sep. 9, 1863; Madge King, Sep. 22, 1867; Blanche Beardsley, Jan. 17, 1874.

(1) Edith May Dewey was formerly a school teacher, but, '91, was cashier in Exchange Bank, at Rochester, Mich. She mar. Jan. 31, 1883, Edward S. Barnes, a watchmaker and jeweler. They resided, '91, at Rochester, Mich. (2) Maude Elois Dewey has been a teacher in Commercial School, at Detroit, Mich., since 1888. (3) Madge King Dewey, mar. first, Oct. 20, 1884, William B. Floradi, a commercial man, of Detroit, Mich.; and second, Nov. 29, 1889, Aton J. Cowells, dealer in clothing, at Detroit. (4) Blanche Beardsley Dewey, was, '91, attending a conservatory of music and teaching music on the piano, banjo, and guitar. She mar. March 2, 1891, Ernest H. Hovey, a musician, of Detroit, Mich. The end.

2. **Helen Louisa Webster**, b. Oct. 18, 1864, mar. Jan. 26, 1879, Charles Eugene Oliver, an Attorney-at-law, of Adrian, Mich., b. in 1850, at Rochester, N. Y. CHILDREN: (Oliver) William Aaron, b. March 30, 1881. The end.

SECTION 4.—*Children of George Blinn (Aaron, Ashbel, Jonathan, Jonathan, Dea. Jonathan, Robert, Gov. John) and Emeline (Babcock) Webster of Avon, Oakland Co., Mich.*

1. **Mary Arzelma Webster**, b. May 24, 1851, mar. Feb. 10, 1876, at Avon, Oakland Co., Mich., Marshall Leroy Randall, a farmer, son of David and Mary (Newman) Randall, b. April 2, 1855, at Oakland, do Co., Mich. They resided, '92, at Troy, Oakland Co., Mich. CHILDREN: (Randall) (All b. at Avon, Oakland Co., Mich.) Ruby Mae, Feb. 27, 1877; Myra Emeline, July 14, 1879; Harvey Punch, Nov. 1, 1881. The end.

Seventh Division, showing the Great Grandchildren of Ashbel and Rachel Price Webster by their son Miner Webster of Coving-

ton, Genesee (now Wyoming) Co., N. Y., who married Lydia Savage and Mrs. Jane Bingham.

SECTION 1.—*Children of Solomon Savage (Minor, Ashbel, Jonathan, Jonathan, Dea. Jonathan, Robert, Gov. John) and Polly (Kellogg) Webster of Laona, Winnebago Co., Ill.*

1. Lydia Almira Webster, b. Sep. 11, 1828, m. Jan. 27, 1846, at Rockford, Winnebago Co., Ill., Duncan James Stewart, a retired farmer, b. Nov. 6, 1823, at Delhi, Delaware Co., N. Y., son of Alexander McGregor and Polly (Flower) Stewart. She d. Aug. 1, 1872, at Durand, Winnebago Co., Ill., and he res. 1905, at 508 Fisher Ave., Rockford, Ill., where he died Nov. 18, 1905.

The following was said of him in the public press: "Mr. Stewart was born in Delhi, Delaware county, N. Y., November 6, 1823, and with his parents resided in New York state during his boyhood. But in his twentieth year the Stewart and Webster families moved to the West, journeying the entire distance from Wyoming county to Illinois in covered wagons. They arrived the day on which Mr. Stewart came to his majority, and he has often mentioned the disappointment he felt in not being able to cast his first vote in the presidential election by which Polk became the nation's executive. After several years in business in Rockford, Mr. Stewart moved to Durand to engage in farming, the majority of his land being a government claim. During the war he was supervisor for Durand township, and in this capacity was called upon to watch over the interest of the widows and families of the soldiers who died in battle. In 1872 he was elected to the general assembly by the republicans and served one term with Andrew Ashton. Though an earnest advocate of temperance he never allied himself with the prohibition party."

CHILDREN: (Stewart) (First four born at Rockford, and other three at Durand, both in Winnebago Co., Ill.) Charles Robert, 1848; Duncan, Apr. 14, 1850; Edward, June 11, 1853, d. Apr. 15, 1855; William, no date; Jay, Feb. 11, 1860, d. Mch. 8, 1861; Henry Webster, April 30, 1866; Lydia Almira, Dec. 1, 1870.

(1) Charles Robert Stewart, a farmer, m. Dec. 24, 1867, at Laona, Ill., Mary Arabella, dau. of Hon. D. E. and Palmyra (Bills) Adams. Res., Milford, Dickinson Co., Iowa. 1906, Spencer, Ill. CHILDREN: (Stewart) Charles Robert, b. Rockford, Ill., Mch. 9, 1847; Mary Arabella, b. Laona, Ill., Aug. 20, 1848; Nellie Almira, b. Durand, Ill., Sep. 26, 1868; Bela Bills, b. Durand, Ill., Oct. 25, 1874. (2) Duncan James Stewart, Jr., a merchant, m. Oct. 5, 1869, Adaline Alice Campbell. Res., '06, Rockford, Ill. CHILDREN: Lee, b. Jan. 30, 1871; Alice May, b. Mch. 3, 1874; Adeline, b. Mch. 19, 1879. Lee Stewart, m. Aug. 12, 1896, Mabel Sturdevant, b. June 19, 1873. Their children are Duncan James, b. Feb. 10, 1899, and Sturdevant, b. Sep. 8, 1902. Alice May Stewart, m. June 9, 1896, Carl Alexander Ross, b. in April, 1874. CHILDREN: (Ross) Alice Josephine, b. Feb. 16, 1898; Stewart, b. Aug. 26, 1899; Robert Birney, b. July 23, 1902. Adaline Stewart, m. Apr. 15, 1902, Joseph Porter Barnes, b. Jan. 18, 1874, d. Dec. 10, 1905. She m. (2) June 12, 1910, Archibald

M. Catlin, b. June 23, 1870. CHILDREN: (Barnes) Joseph Fletcher, b. Feb. 7, 1903; d. June 13, 1910; Muriel, b. Oct. 2, 1904. (Catlin) Catharine, b. May 9, 1911. (4) Lydia Almira Stewart, m. Feb. 18, 1893, Justin A. Walker, a farmer, and they reside, 1906, at Durand, Ill. The end.

2. Harriet Jane Webster, b. Nov. 2, 1830, mar. Mar. 24, 1852, at Laona, Winnebago Co., Ill., Abijah, son of Banona and Sarah (Martin) Morey, b. Oct. 26, 1824, at Peacham, Vt. They resided, '92, at Norden, Keya Paha Co., Neb. CHILDREN: (Morey) (All b. at Laona, Winnebago Co., Ill.) Jennie Em, March 26, 1854; Cora Elvira, May 22, 1857; Otis Webster, March 24, 1860; George Byrne, June 4, 1864, d. where b., June 11, following; Solomon Rienzi, Sep. 28, 1869.

(1) Jennie Em Morey, mar. June 26, 1887, Thomas Malone, son of Thomas and Brigget (Dillon) Malone, a farmer. They resided, '92, at Norden, Keya Paha Co., Neb. CHILDREN: (Malone) James Abijah, b. Norden, Neb., Sep. 11, 1888. (2) Cora Elvira Morey, mar. Jan. 12, 1882, at Beloit, Wis., James Henry McKean, son of James Henry and Elizabeth (Hoffman) McKean, a stone mason. They resided, '92, at Ainsworth, Neb. CHILDREN: (McKean) (All b. at Norden, Keya Paha Co., Neb., except Clyde, b. Duran, Winnebago Co., Ill., and Mabel, b. Wyoming, Ill.) Clyde Harvy, Nov. 17, 1882; Mabel Harriet, Nov. 5, 1883; Otis Hal, Nov. 11, 1884; Nellie Jennie, Aug. 26, 1886, d. Norfolk, Neb., Oct. 14, 1891; Lyea Martha, Dec. 20, 1887; Ida Jane, Nov. 9, 1890, d. Norfolk, Neb., July 1, 1891. (3) Otis Webster Morey, a jeweler and watchmaker, mar. at Laona, Winnebago Co., Ill., Nov. 8, 1883, Harriet Jane Kendall, dau. of William Nelson and Chloe (Vickery) Kendall, b. Oct. 30, 1869, at Laona, Ill. They resided, in December, 1892, at Valentine, Neb., and formerly at West Point, Neb. CHILDREN: (Morey) (First two b. at Durand, Winnebago Co., Ill., the other at Valentine, Cherry Co., Neb.) Edward Earnest, March 26, 1884; Lovell Jay, Nov. 11, 1885; William Abijah, Nov. 1, 1889. (4) Solomon Rienzi Morey, no record. The end.

3. Charles Eugene Webster, a farmer, b. Dec. 18, 1833, mar. Oct. 15, 1854, at Howard (now Durand), Winnebago Co., Ill., Mary A. Fleming, b. Sep. 22, 1833, at Cincinnati, O. He d. Sep. 10, 1896. She resided, '92, at Midland, Wash. CHILDREN: (First four b. at Laona, Winnebago Co., Ill.; the fifth at Bradford, Chickasaw Co., Iowa; and the two others at Rockville, Sherman Co., Neb.) Rosa Raiten, Aug. 9, 1855; Lovell Eugene, May 11, 1858; Lydia Jane, Jan. 22, 1861; Miner Isaac, April 8, 1863; Louella Asenath, Feb. 11, 1868; Solomon John, June 29, 1874; Walter Thomas, Dec. 29, 1877.

(1) Rosa Raiten Webster, mar. Noah Vanscoy, who d. Dec. 7, 1891. She resided, '92, at Tacoma, Wash. They have children. (2) Lovell Eugene Webster, a farmer, mar. Oct. 23, 1880, at Loop City, Neb., Nettie Caroline, dau. of Albert and America (Akins) Sloan. They resided, '92, at Sargent, Custer Co., Neb. CHILDREN: Elsie Thankful, b. Loop City,

Neb., Nov. 24, 1887. d. Sargent, Neb., May 21, 1889; Bessie May, b. Sargent, Neb., May 1, 1890. (3) Lydia Jane Webster, mar. Oct. 23, 1880, at Loop City, Neb., John H. Lozien, son of Cornelius and Catherine (DeBaua) Lozien, b. June 16, 1854, in New York City. They resided, '92, at Tacoma, Wash., or later Midland, Pierce Co., Wash. CHILDREN: Charles, b. Grand Island, Neb., Oct. 15, 1881, d. there, June 28, 1882; Flossie Mabel, b. Rockville, Neb., May 14, 1883. (4) Miner Isaac Webster, resided, '92, at Tacoma, Wash. Unmarried. (5) Louella Asenath Webster, mar. Dec. 8, 1888, Richard A. Townsend, son of Richard and Fanny Isabel (Solomon) Townsend. They resided, '92, at Council Bluffs, Iowa. CHILDREN: (Townsend) Ralph Webster, b. Missouri Valley, Iowa, June 11, 1891. (6) Solomon John and Walter Thomas Webster, no record. The end.

4. Miner Abel Webster, b. March 18, 1835, a farmer, mar. Sep. 30, 1855, at Harrison, Winnebago Co., Ill., Hannah Maria, dau. of Truman Curtis and Mahala (Burroughs) Allen, b. Dec. 15, 1835.

He enlisted, Aug. 26, 1862, in Company H, 74th Illinois Vols., marched from Louisville, Ky., to Atlanta, Ga., and performed the duties of a soldier until the capture of Atlanta, in September, 1864, after which he was in hospital, and on detached duty until his discharge, June 15, 1865. He participated in the battles of Perryville, Ky.; Liberty Gap, Tenn.; Chickamauga, Ga.; siege of Chattanooga, Tenn.; Mission Ridge, Tenn.; Dalton, Ga.; Rocky Face Ridge, Ga.; Adairville; Dallas; Resaca; the two engagements at Kenasaw Mt.; Mick Jack Creek; and Peach Tree Creek, where he was disabled.

They resided, '92, at Grafton, Walsh Co., N. Dak. CHILDREN: Edward T. S., b. at Laona, Winnebago Co., Ill., Dec. 23, 1856, d. at Durand, Ill., April 11, 1859; Eva Maria, b. at Durand, Winnebago Co., Ill., Dec. 15, 1858; Miner Abel and Mabel Martha, twins, b. same place, Dec. 8, 1864, and Miner d. at Bradford, Chickasaw Co., Iowa, April 7, 1872; Harriet Jane, b. at Bradford, Chickasaw Co., Iowa, Oct. 8, 1872.

(1) Eva Maria Webster, mar. Dec. 7, 1881, at Fargo, N. Dak., Alvin West Waterman, a mechanic and farmer, son of Elijah Clark and Betsey (Hall) Waterman, b. Sep. 20, 1841, at Beloit, Wis. They resided, '92, at Grafton, Walsh Co., N. Dak. CHILDREN: (Born at Walsh Center, Walsh Co., N. Dak.) Mabel Lulu, June 10, 1883; Walter Abel, Nov. 18, 1884; Roy West, June 19, 1886; Tressia Maria, March 6, 1889; Alvin Webster, June 29, 1890. (2) Mabel Martha Webster, mar. Nov. 11, 1883, at Hubbard, do Co., Minn., Charles Eugene Churchill, a tinner and hardware dealer, son of John Lyman and Mary (Kellogg) Churchill. They resided, '92, at Hubbard, Minn. CHILDREN: (Born at Park Rapids, Hubbard Co., Minn.) Clara Grace, June 19, 1885; Eva Belle, Aug. 9, 1886. (3) Harriet Jane Webster, mar. July 2, 1889, at Edingburg, Walsh Co., N. Dak., Nelse G. Iverson, a farmer and painter, son of George and Rachel (Samson) Iverson. They resided, '92, at Grafton, Walsh Co., N. D. CHILDREN: George Edward, b. Grafton, N. Dak., Feb. 11, 1891. The end.

5. **Rienzi Webster**, b. May 8, 1837, a merchant, dealer in dry goods and groceries, mar. May 15, 1867, at Shirland, Winnebago Co., Ill. Henrietta, dau. of John and Phebe (Contright) Van Sickle, b. Dec. 20, 1811, at Beemerville, N. J. They resided, '92, at Durand, Winnebago Co., Ill. CHILDREN: (Both b. at Laona, Winnebago Co., Ill.) Phebe Polly, March 27, 1872; Nettie Mar., Feb. 6, 1879. The end.

6. **Emily Lucelia Webster**, b. June 21, 1839, mar. Dec. 6, 1859, at Laona, Winnebago Co., Ill. John Davies, son of William and Elizabeth (Harris) Davies, b. March 9, 1832, at Bridgend, Glamorgan Co., South Wales, Great Britain. After her death, he mar. (2) F. Louise Capron; and (3) Mrs. Mary Frances (Barningham) Webster, the widow of Edward Stewart Webster, his first wife's brother. He is a merchant. No children by second or third marriage. She d. at Durand, Ill., March 19, 1874. He and his third wife resided, '92, at Durand, Winnebago Co., Ill. CHILDREN: (Davies) (All b. at Durand, Ill.) Elizabeth Polly, Sep. 19, 1860; Annie Jane, Jan. 23, 1863; Harriet Emily, June 24, 1866; Martha Webster, July 31, 1869; Isabella Lydia, Aug. 7, 1871.

(1) Elizabeth Polly Davies, mar. March 11, 1884, at Durand, Ill., Herbert Leslie Norton, a horse dealer. They resided, '92, at Hamilton, Pembina Co., N. Dak., but expect to remove soon to Durand. CHILDREN: (Norton) Wayne, b. Dec. 18, 1887. (2) Annie Jane Davies, mar. Nov. 24, 1884, Benoni Morey, a carpenter. They resided, '92, at Durand, Ill. (3) Harriet Emily Davies, mar. June 20, 1888, at Durand, Ill., John Chisholm, a lumber merchant. They resided, '92, at Hamilton, N. Dak. CHILDREN: (Chisholm) Ralph Clare, b. Hamilton, N. Dak., June 5, 1889. (4) Martha Webster Davies and Isabella Lydia Davies, resided, '92, Martha, at Hamilton, N. Dak., and Isabella, at Durand, Ill. The end.

7. **Martha Bancroft Webster**, b. Feb. 25, 1843, mar. Dec. 24, 1872, at Laona, Winnebago Co., Ill., Rienzi Lewis Cleveland, a lumber merchant, b. June 25, 1841, at Laona, Ill.

He lived on a farm at the breaking out of the war, and enlisted as a private, in Company C, 55th Illinois Infantry, which Regiment participated in thirty-three battles, in twenty-two of which Mr. Cleveland took part. Some of the battles were: Shiloh, Corinth, Chickasaw Bayou, Arkansas Post, Hains Bluff, Champion Hills, Vicksburg, Mission Ridge, Resaca, Dalton, and the battles up to the capture of Atlanta, Ga., Sep. 1, 1864. He was wounded in the left wrist May 19, 1863, at Vicksburg, Miss., and was mustered out as a Corporal, Oct. 31, 1864. He went to school in Chicago in the Winter of 1864-65; in the Spring went on a farm at Laona, Ill., where he remained until the Spring of 1884, when he removed to Devil's Lake, Ramsey Co., N. Dak., and engaged in the lumber and manufacturing business.

They resided, '92, at Devil's Lake, Ramsey Co., N. Dak. CHILDREN: (Cleveland) (All b. at Laona, Winnebago Co., Ill.) Edward

and Adrian, twins, Jan. 10, 1874, both d. Jan. 12, following; Lyle Vincent, July 18, 1875, d. at Devil's Lake, N. Dak., June 6, 1886; Carr Webster, Feb. 1, 1879. The end.

8. Edward Stewart Webster, b. March 18, 1845, a dealer in agricultural implements, mar. Dec. 23, 1872, at Durand, Winnebago Co., Ill. Mary Frances, dau. of Joseph and Vilette (Brewer) Barningham, b. Nov. 7, 1848, at Colden, Erie Co., N. Y. After his death, she mar. (?) John Davies, whose first wife was Edward Stewart Webster's sister. He d. at Durand, Ill., Sep. 1, 1880. His widow, now Mrs. Davies, resided there in '92. CHILDREN: Volney Ward, b. at Laona, Winnebago Co., Ill., April 28, 1874. The end.

9. Thurlow Weed Webster, b. Oct. 13, 1849, a stock buyer, mar. Dec. 1, 1870, at Laona, Winnebago Co., Ill., Elma, dau. of Emmons and Palmyra (Bills) Adams. They resided, '92, at Durand, Winnebago Co., Ill. CHILDREN: Emily Palmyra, b. at Durand, Ill., Oct. 12, 1875. The end.

10. Carr Webster, b. Jan. 17, 1852, a farmer, mar. Oct. 21, 1875, at Shirland, Winnebago Co., Ill., Emma Louise, dau. of John Joseph and Amy Ann (Fleming) Semler, b. Dec. 15, 1853, at Durand, Winnebago Co., Ill. He removed from Durand to Rockville, Sherman Co., Neb.; thence to Norden, Keya Paha Co., Neb.; thence to Ritzville, Adams Co., Wash.; and later to Thurston Co., Wash. They resided, '92, at Olympia, Thurston Co., Wash. CHILDREN: (First b. at Durand, Ill.; the other two at Rockville, Neb.) Raymond Carr, Aug. 7, 1876; Jay Gould, March 12, 1881; Daisy May, May 26, 1883, d. at Norden, Neb., Oct. 1, 1887. The end.

SECTION 2.—*Children of Price Blinn (Miner, Ashbel, Jonathan, Jonathan, Dea. Jonathan, Robert, Gov. John) and Eunice (Hoard) and Eliza (McClintock) and Mercy H. (Herring) Webster of Durand, Winnebago Co., Ill.*

1. Emily Webster, b. Feb. 25, 1830, mar. July 3, 1852, William Phipps, a farmer, b. June 11, 1826, at Black Rock, N. Y. They resided, '84, at Laona, Winnebago Co., Ill. CHILDREN: (Phipps) (All b. at Durand, Winnebago Co., Ill.) Maryette, May 13, 1853; Homer Allen, April 8, 1855; Viola O., Aug. 29, 1857; Price, Dec. 23, 1858; William A., June 11, 1862; Sarah E., Sep. 29, 1863; Emily O., March 27, 1865.

(1) Maryette Phipps, mar. Oct. 10, 1875, at Durand, Ill., Lucius Howard. She d. there Jan. 6, 1884. CHILDREN: (Howard) (First b. at Bishop Creek, Inyo Co., Cal., the others at Durand, Ill.) Willie J., Oct. 22, 1876; Frank, Feb. 17, 1878; Mark G., Sep. 1, 1881; Jessie, Dec. 8, 1883, d. at North Loup, Valley Co., Neb., July 12, 1884. (2) Homer Allen Phipps, a farmer, mar. Nov. 10, 1878, at Avon, Rock Co., Wis., Effa A. Sarver.



MRS. LYDIA LUCILLA GILLOGLY, NEE WEBSTER.

CHILDREN: Viola Olivia, b. Laona, Ill., Sep. 14, 1879. (3) Viola O. Phipps, mar. Dec. 25, 1879, at Laona, Ill., Lester Weaver, a masonic carpenter and joiner. CHILDREN: (Weaver) (Born at Laona, Ill.) Emma E., Dec. 23, 1880; Mene, April 21, 1883. The end.

2. Olivia Webster, b. Oct. 21, 1831, mar. Feb. 15, 1851, at Durand, Winnebago Co., Ill., Marcus Frank Winchester, b. Dec. 18, 1823, at Chautauqua, N. Y. He enlisted Feb. 11, 1865, in Company H, 44th Wisconsin Vols., for one year, and was discharged June 26, 1865. He d. at Durand, Ill., Aug. 26, 1865, and she resided there in '84. CHILDREN: (Winchester) Eunice Rebecca, b. at Durand, Ill., Dec. 30, 1851; Edmund Adelbert, b. at Green Co., Wis., Feb. 12, 1854; Marcus Webster, b. at Durand, Ills., Dec. 5, 1858; Eva Olivia, b. at Sauk Co., Wis., Aug. 9, 1863, d. there, Sep. 1, 1864; Stedman Frank, b. at Durand, Ills., Aug. 19, 1865, d. there, June 11, 1866.

(1) Eunice Rebecca Winchester, mar. March 9, 1873, at Durand, Ill., Charles Jenison, a farmer, b. Feb. 11, 1850, in Vermont. They resided, '84, at Laona, Winnebago Co., Ill. CHILDREN: (Jenison) (Born at Laona, Ill.) Merton, Feb. 16, 1875; Blanch, Feb. 10, 1877; Harry B., July 31, 1880. (2) Edmond Adelbert Winchester, a farmer, mar. March 29, 1883, Sarah Barker, b. June 5, 1862, at Laona, Ill. They resided, '84, at Laona. CHILDREN: Frank, b. April 14, 1884. (3) Marcus Webster Winchester, mar. March 3, 1884, at Winnebago, Ill., Lizzie Dove, b. in England. The end.

3. Miner Price Webster, b. Apr. 28, 1835, a farmer and stock raiser, mar. Sep. 26, 1858, at Durand, Ill., Susan M. Bollman, b. Dec. 11, 1835, at Lebanon, do Co., Pa. They resided, '84, at Durand, Winnebago Co., Ill. CHILDREN: (All b. at Durand, Ill.) Elmore M., June 19, 1859, d. Feb. 3, 1860; Fletcher Eugene, April 23, 1861; Edith Adella, July 16, 1866; Maud (all of name), Feb. 18, 1873. Fletcher Eugene, a farmer and stock raiser. The end.

4. Orrilla Nancy Webster, b. Oct. 14, 1836, a school teacher prior to her marriage, mar. April 25, 1856, at Laona, Winnebago Co., Ill., Dr. Edward Jenner Williams, b. Nov. 11, 1823, at Deerfield, Mass. He d. Feb. 8, 1881. She resided, '84, at Charles City, Floyd Co., Iowa. CHILDREN: (Williams) (All b. at Durand, Ill.) Stephen West, Aug. 10, 1861, d. Aug. 10, 1867; Henry Smith, March 4, 1863; Harriet Goodhue, Jan. 11, 1867; Edward Huntington, Nov. 1, 1868. Henry Smith Williams, a physician and surgeon in Iowa. The end.

5. Ettie Eliza Webster, b. Feb. 17, 1838, a school teacher prior to marriage, mar. July 3, 1857, Edwin Samuel Reed, a farmer and stock raiser, b. March 30, 1828, at Olean, Cattaraugus Co., N. Y. He served as a Sergeant in the late war from July 9, 1862, to July 4, 1865. They resided, '84, at Rockford, Floyd Co., Iowa. CHILDREN: (Reed) (First two b. at Berritt, Winnebago Co., Ill.; the third, Jennie, at Laona, Winnebago Co., Ill.; and

the others at Rockford, Floyd Co., Iowa.) Willover Webster, Nov. 17, 1858, d. Dec. 7, 1861; Eliza Miranda, Nov. 28, 1861, d. Feb. 3, 1862; Jennie Viola, Nov. 30, 1862; Lillie Ette, April 8, 1868; Edgar George, July 30, 1872; Willis Henry, June 17, 1874; Marcus Webster, Jan. 19, 1876. Jennie Viola Reed, m. Apr. 19, 1885, Ralph Chauncey Horr. CHILDREN: (Horr) Reed Vosberg, b. Aug. 29, 1897. Edgar George Reed, m. June 3, 1894, Jennie Julia Greenwood. CHILDREN: (Reed) Webster Greenwood, b. Aug. 15, 1895. Willis Henry Reed, m. Sep. 4, 1913, Daisy Watkins Parmater. The end.

6. Abel Blinn Webster, b. May 30, 1840, (a twin) mar. Jan. 17, 1884, Susan Haines, of Burlington, Iowa. He owned, '84, and carried on a large stock farm near Charles City, Floyd Co., Iowa. The end.

7. Sarah Webster, b. May 30, 1840, (a twin) a school teacher prior to her marriage, mar. Dec. 25, 1861, at Durand, Winnebago Co., Ill., Hermon Thiele, an engineer, surveyor and draughtsman. He d. at Portland, Oregon, in November, 1881; and she, at Whitewater, Walworth Co., Wis., July 18, 1866. CHILDREN: (Thiele) Clarie, b. at Durand, Ill., March 7, 1862, d. in Indiana, about 1873; Hermon, b. at Laona, Ill., July 24, 1863; Sarah, b. at Whitewater, Wis., March 18, 1865. Family residence there, 1884. The end.

8. Mary Louisa Webster, b. Apr. 8, 1844, mar. Sep. 2, 1861, at Durand, Winnebago Co., Ill., J. Dempster Steves, b. July 27, 1839, at Camillus, Onondaga Co., N. Y. They resided, '84, at Montrose, do Co., Col. CHILDREN: (Steves) Gill H., b. at Durand, Ill., Sep. 15, 1863, d. there, May 10, 1865; Katie J., same place, Jan. 19, 1865, d. there, Nov. 20, 1867; Jay W., and J. D., twins, b. at Vinton, Benton Co., Iowa, Jan. 26, 1870, and J. D. d. there, Jan. 31, 1870; Robert J., b. at Montrose, Col., Aug. 1, 1884, d. there, Sep. 28, following. The end.

9. Viola Webster, b. Aug. 21, 1846, was a school teacher prior to marriage, mar. Jan. 29, 1873, at Charles City, Floyd Co., Iowa, Cornelius Smock, b. Jan. 13, 1845, at Indianapolis, Ind. They resided, '84, at Vinton, Benton Co., Iowa. CHILDREN: (Smock) (All b. at Vinton, Iowa.) Fred Webster, March 6, 1874; Cornelius Dempster, April 16, 1876; Joe Denny, Aug. 21, 1878. The end.

10. Price Mack Webster, b. Sep. 15, 1848, a farmer, unmarried, '84, and lives with his brother, Abel Blinn Webster, near Charles City, Floyd Co., Iowa. The end.

11. Belle Webster, b. Oct. 15, 1854, mar. April 12, 1876, at Durand, Winnebago Co., Ill., Sanford J. Parker. They resided, '84, at Hampton, Franklin Co., Iowa. CHILDREN: (Parker) Alta (daughter), b. at Hampton, Iowa, March 26, 1879. The end.

12. Julia Webster, b. April 2, 1856, mar. Jan. 29, 1879, at

Durand, Winnebago Co., Ill., Fremont Peter Johnson, a farmer, b. July 11, 1857, at Laona, Winnebago Co., Ill. He d. there, Jan. 27, 1883; and she resided, '84, at Durand, Ill. CHILDREN: (Johnson) Webster Edgar, b. July 25, 1880. The end.

13. Lydia Ann Webster, b. Aug. 1, 1861, a school teacher, unmarried, and resided, '84, at Hampton, Franklin Co., Iowa. The end.

SECTION 3.—*Children of Abel (Miner, Ashbel, Jonathan, Jonathan, Dea. Jonathon, Robert, Gov. John) and Caroline (Doolittle) Webster of Wethersfield Springs and Warsaw, both in Wyoming Co., N. Y.*

1. James Abel Webster, b. July 31, 1837, a farmer and merchant, mar. April 1, 1860, at Orangeville, Wyoming Co., N. Y., Martha Jane, dau. of David and Adaline (Thomas) McWethy.

He received his education at Warsaw Academy and Rochester Commercial College. While a lad he was ambitious to earn and save money. His first eighty acres of land were bought with money saved from his little speculations. At the age of twenty-one he went into partnership with father, in dry goods business, at Warsaw, N. Y. After his father's death, he carried on a general merchandise store at Wethersfield Springs, Wyoming Co., N. Y., for several years. In 1868 he removed to Nashua, Iowa, where he carried on a similar business, and also that of real estate dealer for five years, when he returned to Warsaw, N. Y., where he is at present engaged in trade. He was elected Supervisor of Warsaw, for six successive terms, and for two terms was chairman of the Board. In 1880, he was appointed agent of the Onondaga Indians for western New York, and has had charge of the distribution of the annuities to the Indians. Was postmaster four years during President Harrison's term.

They resided, '84, at Warsaw, Wyoming Co., N. Y. He d. Jan. 22, 1899. CHILDREN: (The first and last three b. at Warsaw, N. Y.; the second, Helen, b. at Wethersfield Springs, N. Y.; and Charles and William, at Nashua, Iowa.) Edward James, Sep. 22, 1861; Helen Lucelia, Dec. 11, 1864; Charles Abel, May 18, 1869; William, March 12, 1871; Harry, Oct. 1, 1874; Lewis, June 11, 1877; Anna, Oct. 17, 1879.

(1) Edward James Webster, unmarried, '84, and resided at Warsaw, Wyoming Co., N. Y. The end. (2) Helen Lucelia Webster, mar. May 22, 1883, at Warsaw, N. Y., John Holly Knapp, Jr., a lawyer and wealthy lumberman, son of John Holly and Valietta (Adams) Knapp, b. April 3, 1864, at Menomonee, Wis. He graduated from Harvard College, in 1887, and three years later, in law, at the same institution. She studied music at the New England Conservatory of Music, in 1887-88. They resided, '91, at Menomonee, Wis. CHILDREN: (Knapp) John Holly, b. Warsaw, N. Y., Aug. 4, 1890. (3) Charles Abel Webster, m. Sep. 1, 1907, Susan Lina Slocum, b. Dec. 14, 1867, at Wyoming, N. Y., dau. of Dr. George D. and Paulina Gibbs (McCagg) Slocum. Residence, 1907, Warsaw, Wyoming Co., N. Y. The end.

2. **Caroline Olivia Webster**, b. June 3, 1811, began school at three years of age; showed early ability in music; at ten began piano lessons; at sixteen went to Rochester, N. Y., for musical instruction, and made such improvement in one year that she decided to devote her life to music. She has taught at Cary Collegiate Seminary, Oakfield, N. Y., two years, and at St. Mary's Hall, Burlington, N. J., nine years. She was a pupil of Carl Wolfson, of Philadelphia, Pa., for three years. She d. unmarried at Kalamazoo, Mich., July 26, 1896. The end.

3. **Helen Elizabeth Webster**, b. Apr. 5, 1814, mar. Aug. 3, 1869, James Winslow Cochrane, a lawyer, of Midland City, Mich., son of James W. and Pamela (McLaughlin) Cochrane, b. June 1, 1838, at Attica, N. Y. They (the parents) were from Newbury, Vt., and were among the original settlers on the Holland Purchase.

When two years old her parents removed to Warsaw, N. Y., where she (Helen) attended the District School and Academy, and then finished her studies at the State Normal School, Albany, N. Y., graduating Jan. 20, 1862, the youngest of a class of thirty-seven, being one of the five appointed to read essays. Immediately after graduation she began teaching taking higher mathematics as a specialty. She was preceptress of Genesee and Wyoming Seminary, at Alexandria, N. Y., for a short time, then in same position at Carey Collegiate Seminary, Oakfield, N. Y., for two years. In January, 1864, she became Vice-principal of Cottage Hill Seminary, Poughkeepsie, N. Y., remaining there one year, when she accepted a similar position in the "Mary Institute," Carlisle, Pa., where her sister was teaching, and where she remained four years, and then resigned.

He (James W., Jr.) was educated at the Common Schools at his home, and at Genesee and Wyoming Seminary, Alexandria, N. Y., and at Rock River University, Mt. Morris, Ills. Studied law with Comstock and Healy, at Warsaw, N. Y., and was admitted to the bar at Buffalo, N. Y., in '62. He commenced the practice of law at Warsaw, N. Y., but afterwards settled at Midland City, Mich., where he continued his practice until 1871, when he engaged in lumbering and land business, and is still engaged in the latter. He has taken an active part in politics in Midland County. Has been chairman of the Republican County Committees, and has held several important local offices, such as Supervisor, Justice of the Peace, &c. and in 1879, was elected to the State Senate by a large majority.

They resided, '84, at Midland, do Co., Mich. She d. there July 14, 1897. CHILDREN: (Cochrane) Charles Edward, b. at Midland, Mich., March 20, 1875. The end.

4. **Lydia Lucelia Webster**, (see portrait) b. Apr. 22, 1846, mar. June 20, 1870, at Wethersfield Springs, Wyoming Co., N. Y., Rev. James Lee Gillogly, a minister of the Episcopal Church, son of Matthew and Catharine (Smythe) Gillogly, b. Dec. 23, 1813, at Lancaster, Erie Co., N. Y.

She, after receiving a common school and academic education at Warsaw, N. Y., entered the State Normal School, at Albany, N. Y., at the age of

sixteen, and graduated July 9, 1863, being the youngest of her class. In October, 1864, she accepted a position as teacher of mathematics and vocal music in the "Mary Institute," a boarding school for young ladies at Carlisle, Pa., where she remained for six years. Declining the position of Vice-principal, she severed her connection with the school June 24, 1870.

He graduated first in his class at St. Stephens College, Annandale, N. Y., in 1867, and at Berkley Divinity School, Middletown, Conn., in May, 1870, and was soon after ordained Deacon by Bishop Williams, of Connecticut, and in 1871, was ordained Priest by Bishop Tuttle. On the day of their marriage they started for Ogden, Utah Territory, where he had been appointed a missionary, and where she was closely identified with him in all his labors in the heart of Mormondom during the remainder of his life. When they arrived in Ogden, a city of 6,000 souls, there was not another minister there outside of the Mormon Church. Few can realize the labor and courage required to overcome the obstacles thrown in the way by the Mormons. At first the waiting room of the Railroad Depot was used to hold services, and while prayers were being said in one part of the room, with trains passing back and forth on either side, talking, singing and even swearing might be heard in the other part. After occupying various buildings for Church purposes, in 1874, a Hammessley family, of New York City donated \$10,000, in memory of their deceased daughter for building a handsome stone Church there. The Church society continued to flourish and through the efforts of Mr. Gillogly, a commodious two story brick school house was erected to continue the school which he early started there. He also from time to time started Mission Churches and schools in the adjoining towns. The success of the Church work cannot be better shown than by a comparison of the reports sent by Mr. Gillogly, to Bishop Tuttle, at the end of the first and at the end of the tenth year of their labors. The first report shows, five communicants, one Sunday School teacher, eighteen Sunday School scholars, one day school teacher, and thirty-five scholars, and value of Church property \$60.00. The tenth report shows, 115 communicants (many others had removed), eighteen Sunday School teachers and 335 Sundays School scholars,—three day schools with seven teachers, and 370 scholars, and value of Church property \$38,900.

Mrs. Gillogly is a member of the Daughters of the American Revolution, and was the first Regent of Cofade Oro Chapter of Alameda, Cal. She belongs to the Society of Americans of Royal Descent, the Colonial Dames of America, the Descendants of American Governors, and the California State Genealogical Society. In the year 1908 she was appointed by Bishop Nichols one of six delegates from his diocese to the Pan Anglican Congress in London.

Rev. James Lee Gillogly died at Ogden, Utah Territory, Feb. 14, 1881. She resided, 1891, at Macon, Macon Co., Mo. She resided, 1913, at 2065 Buena Vista Ave., Alameda, Alameda Co., Cal. CHILDREN: (Gillogly) (All born at Ogden, Utah Territory) Helen Lucelia, Dec. 22, 1871; Mary Caroline, Sep. 11, 1873, d. Nov. 3, 1873; James Webster, Sep. 26, 1874; Matthew Lee, Feb. 5, 1877; Laura Louise, April 20, 1879; William Jay Syms, Sep. 7, 1881. James was, '91, attending Shattuck School, at Faribault, Minn.; and Matthew the St. James Academy, Macon, Mo.

(1) Helen Lucelia Gillogly, graduated with highest honors at Rowland Hall, Salt Lake City, Utah, June 13, 1888, and was afterwards an assistant at St. James Military Academy, Macon, Mo. She mar. Dec. 15, 1891, at St. James Church, Macon. George Starling Waterman, a vineyardist, son of Rev. John Hays and Kitty Shields (Church) Waterman, b. Feb. 15, 1867, in Grundy County, Ill. Rev. John Hays Waterman was, 1898, rector of the Episcopal Cathedral at Benicia, Cal. He is a descendant of Benjamin Church, famous in the King Philip war of 1676. Also of Edward Church, American Consul to Portugal in 1791, and Edward Bentley Church, American Consul to France in 1791. George Starling Waterman was graduated at St. James Military Academy, Macon, Mo., in June, 1887, and was afterwards Commandant of the School for four years. They resided, '92, at Fowler, Fresno Co., Cal. CHILDREN: (Waterman) Edward Syns, b. Oct. 30, 1892; Jas. Webster, Dec. 11, 1893, died Nov. 17, 1901; Katharine Church, June 18, 1895. The end.

(2) Laura Louise Gillogly, mar. May 4, 1902, Wm. G. Hausen. CHILDREN: (Hausen) William Harold, b. July 17, 1903, d. Feb. 28, 1909; William Webster, b. May 27, 1909. The end.

(3) Matthew Lee Gillogly, m. Dec. 17, 1902, Zoe Devoy. CHILDREN: Lee Devoy, b. Feb. 25, 1904; Maree, b. Sep. 27, 1910. The end.

5. Ormus Miner Webster, b. Oct. 21, 1848, mar. at Corning, Adams Co., Iowa, June 24, 1875, Elizabeth Hamilton, of Wheeling, W. Va.

He, at an early age, after an academic education, engaged as clerk with Thomas S. Glover, a dry goods merchant, of Warsaw, N. Y., where he became cashier and retained the position for several years, when he accepted a position with his brother, James A., then a merchant at Nashua, Iowa. He was afterwards in the employ of a banking firm at Corning, Iowa, for about five years, when he became interested in mining property near Leadville, Col., and removed there.

They resided, '92, at Central City, Gilpin Co., Col. 1905, at 520 Lincoln Ave., Denver, Col. The end.

6. Charles Abel Webster, b. Jan. 20, 1851, after receiving a common school education, entered Lehigh University, Bethlehem, Pa., at the age of seventeen, and remained two years, standing third in class. He was compelled to withdraw on account of poor health and engage in more active pursuits. In 1871, located at Midland City, Mich., and for several years managed a general store for his brother-in-law. In 1884 he was cashier and book-keeper for a large lumber and salt firm, and also secretary of the Michigan Salt and Bromine Co., of Midland City, Mich.; has held several local offices there,—Town Treasurer, City Recorder, and City Treasurer. Unmarried. Died at Buffalo, N. Y., Dec. 12, 1904. The end.

7. George Edward Webster, b. Oct. 12, 1853, a dentist, mar. at Midland City, Mich., April 4, 1877, Nellie Amanda, dau. of Charles S. and Abbie M. (Botsford) Barber.

After receiving a good education, he expressed a desire to become a dentist, and was sent to East Saginaw, Mich., to serve a tutorship under Dr. Hugh Miller, where he remained about two years, after which he pursued his profession for several years at Midland City, Mich. For the past two years he has traveled and followed his profession in various places of the West.

They resided, 1913, at 392 33d Ave., Seattle, Wash. CHILDREN: James Hugh, b. at Midland City, Mich., June 28, 1878. The end.

SECTION 4.—*Children of Charles Lockwood (Mincer, Ashbel, Jonathan, Jonathan, Dea. Jonathan, Robert, Gov. John) and Sarah Patrick (Brainard) Webster of Suisun, Solano Co., Cal.*

1. Sarah Jane Webster, b. Jan. 15, 1846, mar. Dec. 5, 1866, Frank F. Ennis. They resided, '84, at Petaluma, Sonoma Co., Cal. No children. The end.

2. Caroline Cyrelia Webster, b. Jan. 23, 1848, mar. Dec. 30, 1863, Milton A. Wheaton, an attorney at law. She d. July 8, 1874. CHILDREN: (Wheaton) Charles, Feb. 9, 1873. Residence, Vallejo, Solano Co., Cal. The end.

3. Loyal Webster, b. April 6, 1850, mar. Jan. 1, 1873, Mary Ellen Rawson. They resided, '84, at Vallejo, Solano Co., Cal., where he is employed in the Navy Yard. CHILDREN: Joy, b. Jan. 25, 1877. The end.

4. Calvin Brainard Webster, b. July 8, 1859, a school teacher. When thirteen years old he lost his right arm from the wound of a shot gun in his own hands. At the age of seventeen, he commenced teaching, and was, '84, Superintendent of Schools, of Solano Co., Cal. He m. Nov. 18, 1885, Ellen Louise Cassidy. Residence, Fairfield, Solano Co., Cal. CHILDREN: Howard, b. Oct. 1, 1886; Frank, Nov. 11, 1889; Ralph, May 3, 1892; Pearl, Nov. 26, 1894. The end.

5. John Cutler Webster, b. Sep. 11, 1860, m. Oct. 8, 1885, Mary Ann Fannon. Residence, Suisun, Solano Co., Cal. CHILDREN: Charles Richard, b. Dec. 19, 1886; Florence May, b. Nov. 25, 1889, d. March 23, 1896. The end.

CHAPTER LXXV.

Ninth Generation—Great Grand Children of Jonathan and Agnes Webster of Orford Parish, East Hartford, Ct., in the Line of Robert the son of Gov. John Webster.

FIRST GENERATION, GOV. JOHN AND AGNES WEBSTER.—SECOND, LIEUT. ROBERT AND SUSANNAH TREAT WEBSTER.—THIRD, DEA. JONATHAN AND DORCAS HOPKINS AND MARY JUDD WEBSTER.—FOURTH, JONATHAN AND ESTHER JUDD WEBSTER.—FIFTH, JONATHAN AND MABEL RISLEY WEBSTER.—SIXTH, JONATHAN AND AGNES WEBSTER.—SEVENTH, CHILDREN OF JONATHAN AND AGNES WEBSTER NAMED IN THE DIVISIONS OF THIS CHAPTER.—EIGHTH, GRANDCHILDREN OF JONATHAN AND AGNES WEBSTER NAMED IN THE NUMBERED SECTIONS OF THIS CHAPTER.—NINTH, GREAT GRANDCHILDREN OF THE SAME NAMED IN THE NUMBERED PARAGRAPHS OF THIS CHAPTER, PRINTED IN HEAVY FACE TYPE.

First Division, showing the Great Grandchildren of Jonathan and Agnes Webster, by their daughter, Anna Webster who married Gurdon Woodruff of Orford Parish, East Hartford, Ct., and Keeney Settlement, Onondaga Co., N. Y.

SECTION 1.—*Children of Leonard Woodruff (Anna Webster, Jonathan, Jonathan "the Miller," Jonathan, Dea. Jonathan, Robert, Gov. John) and Sarah Vincent his wife of Keeney Settlement, Onondaga Co., N. Y.*

1. Jane Woodruff, b. March 9, 1828, mar. as his 2d wife, Daniel Porter, a farmer, b. Sep. 8, 1801, at Fabius, Onondaga Co., N. Y., son of David and Mary (Hunter) Porter.

Daniel Porter married for his first wife, Sep. 20, 1829, J-rusha Andrews, b. Dec. 22, 1805, at Fabius, N. Y., dau. of William and Lucy (Goslee) Andrews. She died Aug. 11, 1847. Two sons were born to them, William Porter, who went to California and lived at Marapesa, Marapesa Co., where he died; and Hiram Porter, who was a member of Co. I, 61st Regt. N. Y. Vols., Capt. Darling commander of his company. In McClellan's seven day fight, the night before Malvern Hill he was killed. Daniel Porter married for his third wife, Polly Hinman, by whom he had one child, Minnie.

Daniel Porter spent his life in the north part of Keeney Settlement, N. Y., in the town of Fabius. He and his wives were exemplary members of the Methodist Episcopal Church, and he for many years was a class leader. Both died there, Jane Woodruff, Mch. 22, 1863, and he Oct. 30, 1873. CHILDREN: (Porter) (Born

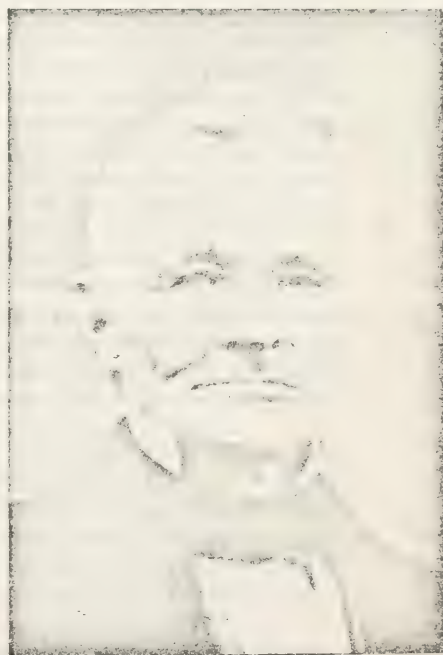
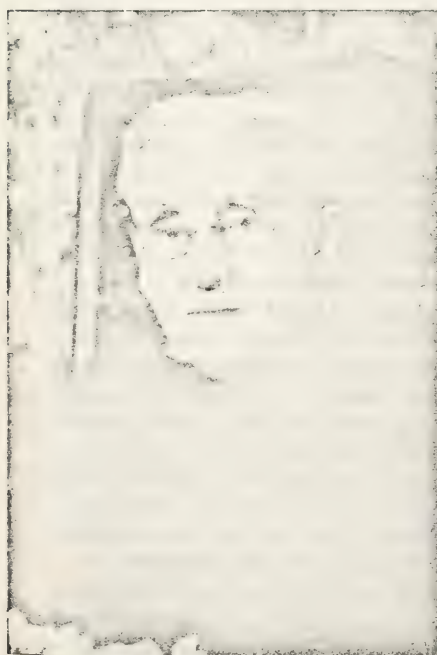
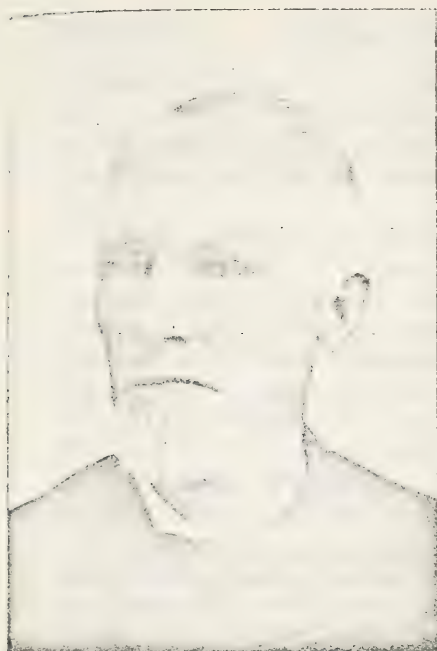

REV. WESLEY FOX. MRS. MERCY FOX, NEE WEBSTER.
MRS. MERCY WEBSTER FOX, ON HER ONE HUNDRETH BIRTHDAY.
EDMUND FOX. BORN 1788.

in town of Fabius, N. Y. (2d m.) Eliza Jane, Apr. 3, 1852, d. Meh. 14, 1863; Lucia Amanda, Meh. 17, 1850. She mar. as his second wife, Rev. Anson Delano Webster, b. July 29, 1812, son of John Barton and Harriet Maria (Fox) Webster, which see. The end.

2. Sarah Woodruff, b. Oct. 16, 1829, mar. Sep. 16, 1846, in town of Fabius, N. Y., James Harvey Virgil, a farmer, son of James and Betsey (Hunter) Virgil, b. Jan. 15, 1819, in Richland, Oswego Co., N. Y., where he spent his life and died Oct. 4, 1871. She mar. (2) Walter Thompson of Fabius and Truxton, N. Y., but did not live long with him. She res. '98 at Mexico, Oswego Co., N. Y. CHILDREN: (Virgil) (All by 1st mar. and all b. in Richland, N. Y.) Leonard Laseur, July 14, 1849; Mary Jane, July 25, 1851; Sarah Francelia, May 22, 1854; Hattie Augusta, June 21, 1856; Emma May, May 6, 1868.

(1) Leonard Laseur was a farmer, school-teacher and merchant, a graduate of Mexico Academy in 1870, and mar. Estelle Rosalie Calkins. He d. at Mexico, N. Y., July 2, 1885. CHILDREN: (Virgil) Harvey Lamotte, b. Sep. 22, 1873; Gertrude Estelle, May 14, 1875; Carleton Calkins, b. May 12, 1877; Jessie Mabel, b. Oct. 14, 1878; Leigh Laseur, b. July 18, 1882.

Harvey Lamotte Virgil, m. Feb. 27, 1895, in Buffalo, N. Y., May T. Raymond, where, at 372 Dearborne St., they reside.

Gertrude Estelle Virgil, m. Feb. 8, 1899, in Richland, N. Y., Rev. Wallace Elias Brown, of the Central New York (Methodist Episcopal) Conference. He is, 1914, Superintendent of Geneva District. Residence, 166 Washington St., Geneva, N. Y. Carleton Calkins Virgil m. Oct. 1, 1903, at Mason City, Iowa, Elizabeth Emma Cottrell, dau. of Judge and Emma Louise Cottrell of Mason City, formerly of Milwaukee, Wis. Res., Mason City, Iowa. Jessie Mabel Virgil, b. April 8, 1903, m. at Syracuse, N. Y., Ross Lowe Simons, an Atty., b. Dec. 1, 1878, at Mexico, Oswego Co., N. Y., son of William Henry and Adella Eugenia (LaRue) Simons. Adella Eugenia La Rue, b. Aug. 6, 1850, was the dau. of Jacob Enders and Gracia Ann (Steele) La Rue. William Henry Simons was the son of Harley and Polly (Helmer) Simons, both of Little Falls, Herkimer Co., N. Y., or vicinity, son of Joseph or Ishum Simons. Leigh Laseur Virgil, m. Feb. 17, 1904, at Syracuse, N. Y., Emma Mabel Baker, dau. of Robert and Emma (Smith) Baker. Res. 110 Bradley St., Syracuse, N. Y. The end.

(2) Mary Jane Virgil, mar. March 15, 1871, Caleb Philo Whipple, an insurance agent, and they res. '98, at Binghamton, N. Y.

(3) Sarah Francelia Virgil, mar. Sep. 22, 1876, Henry Gilispie Tyler, a farmer, and they res. '98, at South Richland, Oswego Co., N. Y.

(4) Hattie Augusta Virgil, mar. March 26, 1877, Fred Eli Alexander, a brick mason, and he res. '98 at Mexico, Oswego Co., N. Y. She d. there Sep. 16, 1884.

(5) Emma May Virgil, res., '98, unmarried at Mexico, N. Y. She received a Chautauqua diploma, Aug. 18, 1897, with the Class of the Romans, '97. The end.

3. **Amanda Maria Woodruff**, b. May 14, 1831, mar. Jan. 12, 1851, at Keeney Settlement, N. Y., Ira Backus Ball, a farmer, son of Savelius Earl and Theoda (Backus) Ball, b. Dec. 10, 1831, at Litchfield, Herkimer Co., N. Y. She d. at South Mexico, N. Y., Jan. 26, 1885. He mar. (?) in 1886, Mrs. Mary Austin of Syracuse, N. Y. They res. '98 at Palermo, Oswego Co., N. Y. **CHILDREN**: (Ball) (All by 1st mar.; first two b. in Richland and others in Mexico, Oswego Co., N. Y.) Esther Amanda, b. Dec. 20, 1851; Theoda Carmita, June 5, 1856; Arthur Earl, July 25, 1858; Emma Jane, June 21, 1861; Clarrie Elnora, Oct. 10, 1863.

(1) Esther Amanda Ball, mar. Feb. 8, 1872, Joseph Groff, a stone mason, and they res. '98 at Mexico, Oswego Co., N. Y. (2) Theoda Carmita Ball, mar. Nov. 9, 1873, Fayet Temple, a farmer, and res. '98, at South Mexico, N. Y. (3) Arthur Earl Ball, mar. Dec. 15, 1879, Addie Pluff. He is a farmer and they lived, '98, at Palermo, N. Y. (4) Emma Jane Ball, mar. Nov. 2, 1884, Daniel Bradley Wyant, a painter and paper-hanger, and they res. '98, at Mexico, N. Y. (5) Clarrie Elnora Ball mar. March 19, 1890, Walter Benton, a meat-cutter, and they res. '98, at Mexico, N. Y. The end.

4. **Mary Everetta Woodruff**, b. June 19, 1836, mar. Dec. 22, 1861, at Keeney Settlement, N. Y., Edwin Saunders, a farmer, son of Perry Hiscock and Sarah (Emerson) Saunders, b. May 10, 1837, at Solon, Cortland Co., N. Y. They resided, '97, at Keeney Settlement, Cortland Co., N. Y. **CHILDREN**: (Saunders) Ossian Perry, b. Cuyler, Cortland Co., N. Y., July 5, 1863; Myra Lou, b. DeRuyter, Madison Co., N. Y., Oct. 7, 1869, d. there, May 28, 1872; Jennie Emily, b. same place, Dec. 14, 1873; Dora Lucia, b. Cuyler, N. Y., Jan. 25, 1876. Ossian Perry Saunders, mar. July 5, 1887, Emogene Robb, and resided in Niagara Falls, N. Y. The end.

5. **Emilie Elizabeth Woodruff**, mar. Nov. 12, 1863, as his first wife, Rev. Anson Delano Webster, b. July 29, 1842, son of John Burton and Harriet Maria (Fox) Webster, which see. She died at Keeney Settlement, N. Y., Oct. 18, 1867. No children. The end.

6. **Joseph Densmore Woodruff**, b. June 21, 1843, a cheese maker, mar. Feb. 8, 1865, at Keeney Settlement, N. Y., Emily Jane Warner, b. Apr. 20, 1839, at Traxton, Cortland Co., N. Y., dau. of Gilbert and Susan Sophronia (Kenfield) Warner. Res., 1904, San Diego, Cal. Was a soldier in Civil War, Co. I, 61st N. Y. Inf. Vols. **CHILDREN**: (Woodruff) (Mabel, Charles and Earle, born at Keeney Settlement, N. Y., Alson at Southronsous, N. Y., Pearl in town of Oneida, N. Y., and May in Duquesne, Clear Creek Co., Colo.) Mabel Rose, Feb. 21, 1867, d. Apr. 6, 1869; Alson Delano, June 20, 1868; Charles Leonard, Feb. 5, 1870;

Earle Vincent, Aug. 8, 1875; Pearl Emily, Oct. 15, 1877; May Belle, Sep. 29, 1881, d. at San Diego, Cal., Feb. 21, 1894.

(1) Alson Delano Woodruff, a foundryman, res. unm., 1904, at San Diego, Cal. (2) Charles Leonard Woodruff, an iron-moulder, m. Dec. 17, 1902, at San Diego, Cal., Mae Ellen Webster, b. Nov. 7, 1874, at Camp Lake, Kenosha Co., Wis., dau. of Albert L. (all of name) and Sylvia Aurilla (Yaw) Webster, a descendant of John Webster, of Ipswich, Mass. (3) Earle Vincent Woodruff, a machinist, m. Sep. 21, 1902, at San Diego, Cal., Ethel Mossholder, dau. of George Mossholder. Res., 1904, San Diego, Cal. (4) Pearl Emily Woodruff, m. July 16, 1903, at San Diego, Cal., Hurley Bryant Ratcliffe, a soldier in the Regular Army of the U. S., a sergeant in the 115th Company, Coast Artillery, b. Quincy, Ill., Sep. 3, 1878. Res. 1904, San Diego, Cal.

7. Ann Amelia Woodruff, b. May 17, 1846, mar. July 1, 1863, at Fabius, N. Y., Noah W. Gallinger, a contractor and builder, son of Henry and Anna (Cryderman) Gallinger, b. Dec. 15, 1844, at Stamford, Ontario, Canada West. They res. '98, at Fabius, N. Y. CHILDREN: (Gallinger) (Born in Fabius, N. Y.) Elizabeth Amelia, and George Harvey (twins), b. Dec. 25, 1868, the latter dying Feb. 26, 1869; John Henry, b. May 14, 1871; Hattie Evelyn, b. July 19, 1873, d. at Syracuse, N. Y., Nov. 7, 1895; Robert Leonard, b. April 7, 1878; Anna Bell, b. June 19, 1876, d. at Fabius, Sep. 19, 1876; Nora Louise, b. April 15, 1879. Elizabeth Amelia resided, '98, at Cold Spring, Putnam Co., N. Y.; John Henry, a contractor and builder, Niagara Falls, N. Y.; Robert Leonard, attending college, Janesville, Wis.; Nora Louise, at Fabius, N. Y. The end.

SECTION 2.—*Children of Orrin Woodruff (Anna Webster, Jonathan, Jonathan "the miller," Jonathan, Dea. Jonathan, Robert, Gov. John) and Eliza Ann Codwell, of Keeney Settlement, Onondaga Co., N. Y.*

1. Lucy Ann Woodruff, b. Nov. 14, 1833, mar. Dec. 10, 1854, at Fabius, Onondaga Co., N. Y., Rev. Wayne Carver, a minister and teacher, of the Methodist Episcopal Church. She died at St. Cloud, Stearns Co., Minn., April 15, 1865. They had several children, all of whom died young. The end.

2. Jerome Joseph Woodruff, b. Nov. 30, 1835, a farmer, teacher, and clerk, mar. Feb. 10, 1864, at Fabius, Onondaga Co., N. Y., Myra Blanche, dau. of Horace Richard and Saloma (Blanchard) Wheat, b. April 9, 1843, at Truxton, Cortland Co., N. Y. Horace R. Wheat had two brothers in Keeney Settlement, Salmon or Solomon, who m. Rosanna Hills, and Richard, who m. a Whitmarsh.

He was educated in the Seminary, Cazenovia, N. Y., and took a course in the Bryant and Stratton Commercial College of Syracuse, N. Y., in-

cluding telegraphy, supporting himself in the meantime by teaching. He was for many years teacher of the District school in his native valley, afterward in the Melrose, Orleans Co., N. Y., Academy; Homer, N. Y., Academy; when, Jan. 1, 1876, he entered upon the duties of School Commissioner, 2d District, Cortland County, N. Y., which office he held three terms of three years each. He was also much of the time engaged in farming and brick-making. From Homer, N. Y., on July 26, 1892, he removed to Sparrows Point, Md., where he was, '98, still employed in the Sparrows Point Store Co.

He served in the war of Rebellion, enlisting Oct. 25, 1861, in the 61st Regiment N. Y. S. V., and within a week was mustered into the service on Staten Island, N. Y., as 1st Lieut. of Co. I, though his commission from Gov. Morgan was not received until Dec. 29th following. For a time he was detailed for recruiting service in Central New York. Returning to his Regiment, he was taken with measles, followed with typhoid-pneumonia which compelled his resignation. His discharge was received at Camp California, Jan. 29, 1862. Both are deceased prior to 1914.

CHILDREN: (Woodruff) (First three b. Fabius, Onondaga Co., N. Y., the others Homer, Cortland Co., N. Y.) Horace Wheat, Jan. 3, 1865, d. Fabius, N. Y., Sep. 7, 1867; James Draper, Feb. 27, 1868; Arthur Jerome, Sep. 20, 1871; Anna Jane, Feb. 7, 1875, d. Sparrows Point, Baltimore Co., Md., Nov. 29, 1892; Charles Thompson, May 21, 1877; Trowbridge Blanchard, March 25, 1879; Alson Eugene, and Alice Elvira, twins, May 21, 1882, and Alice d. Homer, N. Y., Aug. 7, following; Myra Eliza, Dec. 7, 1890.

(1) James Draper Woodruff, a book-keeper, mar. July 11, 1880, Ida May Westcott, and they reside at Sparrows Point, Md. (2) Arthur Jerome Woodruff, an Insurance Agent, resides, Denver, Col. 1735 Curtis St. Mrs. Jane Thompson lived with him. Arthur Jerome Woodruff, m. at Ogden, Utah, Sep. 19, 1892. Mary Frances Martin, b. Apr. 3, 1870, dau. of James and Mary (Hart) Martin. Rev. John Wesley Hill officiated. Res. '08, (business address) 1735 Curtis St., Denver, Colo. CHILDREN: Myra DeHaven, b. Sep. 28, 1896, at Ogden, Utah. (3) Charles Thompson Woodruff, a railroad employe, Sparrows Point, Md. (4) Trowbridge Blanchard Woodruff, a book-keeper, Sparrows Point, Md. (5) Alson Eugene Woodruff, a chemist, Sparrows Point, Md. (6) Myra Eliza Woodruff resides with parents. The end.

3. Arlatia Elizabeth Woodruff, b. Oct. 27, 1837, mar. March 24, 1858, at Fabius, N. Y., David R. Rowley. She died Aug. 18, 1895, at Shell Rock, Butler Co., Iowa. The end.

4. Louisa Maria Woodruff, b. Dec. 18, 1839, died at Fabius, N. Y., Aug. 19, 1861, in her 22d year, unmarried.

5. Alson Keeler Woodruff, b. April 26, 1842, was in the war of Rebellion, a Private in Co. K, 9th N. Y. Heavy Artillery. He enlisted about Dec. 28, 1862, and died at Petersburg, Va., July 2, 1864, and was buried there.

6. **John James Woodruff**, a carpenter, b. June 24, 1850, mar. June 13, 1877, at Homer, Cortland Co., N. Y., Zaida Lavina Cameron, b. Jan. 18, 1859. She was taken from an Orphan Asylum in the city of Syracuse, and adopted by Leander and Lavina Tracy, of Homer, N. Y., with whom she always lived until her marriage. At the time of her adoption her parents lived in Troy, N. Y. They reside at Sparrows Point, Md. He died Dec. 29, 1908, at Houston, Texas. CHILDREN: (Born at Fabius, N. Y.) Edith Zaida, April 6, 1879; Verna Lavina, Oct. 28, 1883. The end.

7. **Franklin Pierce Woodruff**, b. Dec. 19, 1852, died unmarried at Homer, N. Y., March 24, 1886, in his 34th year.

8. **Ella Medora Woodruff**, b. March 16, 1855, mar. Sep. 9, 1875, at Fabius, N. Y., Sheldon George Sprague, traveling accountant for Missouri Pacific Railway Co., son of Dudley and Sarah Charlotte (Rees) Sprague, b. April 28, 1852, at Geneva, Ontario Co., N. Y. Res., 1313 S. 3d St., Atchison, Kansas. CHILDREN: (Sprague) (Born, St. Louis, Mo.) Louis Glenn, Oct. 21, 1876; George Woodruff, Feb. 29, 1880; Susie Grace, July 9, 1882, d. there, June 26, 1883; Mabel Jessie, April 12, 1884. (1) Louis Glenn Sprague, a railway clerk, Atchison, Kansas. (2) George and Mabel, students, Atchison, Kansas. The end.

9. **Alice Luella Woodruff**, b. Oct. 5, 1857, mar. Seymour Cadwell Webster, b. June 12, 1854, son of John Burton and Harriet Maria (Fox) Webster, which see. Residence, Homer, N. Y. The end.

Second Division, showing the Great Grandchildren of Jonathan and Agnes Webster by their daughter, Mabel Webster, who married Samuel Fox of Orford Parish, East Hartford, Ct., Keeney Settlement (town of Fabius) Onondaga Co., and West Dryden, Tompkins Co., N. Y.

SECTION 1.—*Children of Edmund Fox (Mabel Webster, Jonathan, Jonathan "the miller," Jonathan, Dea. Jonathan, Robert, Gov. John) and Sally Cadwell, his wife, of West Dryden, Tompkins Co., and Keeney Settlement, Cortland Co., N. Y.*

1. **Louisa Fox**, b. Dec. 17, 1811, mar. May 20, 1856, at Keeney Settlement, Cortland Co., N. Y., as his 2d wife, Silas, son of Silas and Rosetta (Webster) Haskins, b. July 10, 1810, at Keeney Settlement, N. Y., which see. He was a farmer, and spent his life in the Keeney Valley. No children by this marriage. Both d. at Keeney, N. Y., she, June 25, 1887; and he, Feb. 23, 1896. The end.

2. **Rev. Wesley Fox**, b. Feb. 14, 1813, a minister of the Methodist Episcopal Church, mar. Oct. 16, 1833, Mercy, dau. of Ashbel and Avis (Burton) Webster, b. March 3, 1814, in the town of Nelson, Madison Co., N. Y., which see. He d. Dec. 22, 1889, at

Homer, Cortland Co., N. Y., where he was buried, and where, 1914, his widow still resided. She celebrated her 100th birthday, March 3, 1914. She died June 12, 1914, aged 109 years, 3 months and 10 days.

After his conversion, he became a member of the Ononda Conference. Among his pre-eminent qualifications were the gift of song, an impressive address, clear views of truth, and a complete mastery of the great doctrines of his Church. In the years of his activity few excelled him in evangelistic power. He was a chosen friend in trouble, and in funeral services, was a veritable "son of consolation." He was incisive in analysis, conclusive in argument, felicitous, but not ornamental, in rhetoric. Every sermon showed both thought and research. He was a broad reader; perhaps more so than a merely technical scholar. The loss of his only son in the late war, was a blow from which he never recovered. The latter part of his life his health was delicate. Over the sedateness of his character was always a ripple of playfulness. The end of life came suddenly.

His appointments were as follows: 1840, Pompey; 1841, Otselic; 1842-'43, East Hamilton; 1844-'45, Woodstock; 1846-'47, Tully; 1848-'49, Lenox; 1850, Middleville and Westville; 1851, Cuyler; 1852-'53, Preble; 1854-'55, Marathon; 1856-'57, McGrawville; 1858-'59, Scott; 1860-'61, Keeney Settlement.

CHILDREN: (Fox) Achsah Louise, b. town of Truxton (afterward Cuyler), N. Y., Jan. 4, 1835; Daphne Augusta, same place, May 28, 1836; John Wesley, East Hamilton, Madison Co., N. Y., Oct. 1, 1843; Mary Elizabeth, Tully, Onondaga Co., N. Y., Jan. 18, 1847.

(1) Achsah Louise Fox, mar. March 22, 1854, in Preble, Cortland Co., N. Y., George Safford White, a minister of the Methodist Episcopal Church; son of John and Clorinda (Safford) White, b. Oct. 7, 1832, in town of Pompey, N. Y. They resided, '97, Grand Forks, de Co., North Dakota. 1900, Homer, N. Y. 1913, Orlando, Florida. CHILDREN: (White) Ida Louise, b. Marathon, Cortland Co., N. Y., June 24, 1855, d. same place, Aug. 30, following; Elbert Floyd, b. North Fitcher, Chenango Co., N. Y., July 20, 1857; George Andrew, b. Green, Chenango Co., N. Y., Aug. 9, 1861; Cora May, b. Gilbertsville, Chenango Co., N. Y., Oct. 17, 1863; Clarence Eugene, b. Skaneateles, Onondaga Co., N. Y., March 9, 1877.

Elbert Floyd White, a merchant, mar. Oct. 10, 1882, at Minneapolis, Hennepin Co., Minn., Cynthia Ballard, dau. of James Riley and Candace (Seybold) Moore, b. Feb. 29, 1859, at Marine Mills, Washington Co., Minn. They resided, '97, at Mason City, Cerro Gordo Co., Iowa. 1913, 84 Summit Ave., Atlanta, Ga. CHILDREN: (Born at Minneapolis, Minn.) Florence Beryl, June 12, 1885; Lillian Donaldson, March 2, 1892.

George Andrew White, a traveling salesman for Adam, Meldrum and Anderson, Buffalo, N. Y., mar. Sep. 22, 1886, at Lodi, Seneca Co., N. Y., Mervie Jane, dau. of James and Sarah Jane (Watson) Gulick, b. June 3, 1861, at Beaver Dams, Schuyler Co., N. Y. They resided '87, at 300 Massachusetts Avenue, Buffalo, N. Y. CHILDREN: (Born at Buffalo, N.

Y.) Arthur George. Oct. 12, 1888; Clarence James, Sep. 27, 1890. 1913, Residence, 546 Washington St., Buffalo, N. Y. Bus. 533 Main St. Arthur George White, maker of windshields, m. March 30, 1907, Bess Wygant, of Perry, Wyoming Co., N. Y. Res. 1913, 106 Montcalm St., East, Detroit, Mich. Clarence James White, a salesman, m. June 15, 1910, Blanche Beckwith of Little Valley, Cattaraugus Co., N. Y. Res. 1913, 392 Vermont St., Buffalo, N. Y. CHILDREN: Homer George, b. May 18, 1911; Dorothy, b. Oct. 18, 1912.

Cora May White, mar. June 28, 1885, at Lodi, Seneca Co., N. Y., Francis Marion Van Liew, Assistant to Public Librarian, son of Frederick and Avilla (Neal) Van Liew, b. Feb. 20, 1860, at Lodi above named. Their residence, 1912, was 1810 Queen Avenue, North Minneapolis, Minn. CHILDREN: (Van Liew) (Born in Minneapolis, Minn.) Bertha Louise, Feb. 29, 1888, d. there, Feb. 28, 1891; Edna Lavilla, July 25, 1889; Claud Frederick, Aug. 29, 1890; Roy La Verne, Aug. 16, 1892; Ethel May, March 26, 1894; Ina Ruth, Feb. 18, 1896; Hazel Irene, Jan. 16, 1901. Edna Lavilla Van Liew, m. June 4, 1909, Edward Eddy Doran. Res., 1912, 2443 Belle Plaine Ave., Chicago, Ill. The end.

(2) Daphne Augusta Fox, mar. July 17, 1860, at Scott, Cortland Co., N. Y., Rev. Andrew Jackson Kenyon, a minister of the Methodist Episcopal Church, b. May 7, 1835, at Pitcher, Chenango Co., N. Y., son of Samuel B. and Electa A. (Yarrington) Kenyon. She d. June 15, 1872, at Moravia, N. Y. He mar. (2) and his widow, Mrs. Carrie F. Kenyon, with her children, were living, '92, at 520 Fulton Street, Elmira, N. Y. He d. there, May 12, 1888. CHILDREN: Emma Augusta, b. June 23, 1863, at Madison, do Co., N. Y., d. same day; Bertha May, b. March 2, 1868, at Oneida, N. Y., d. July 16, following; Charles Wesley, b. Feb. 8, 1871, at Provincetown, Mass., d. same day; Augusta Fox, b. May 25, 1872, at Moravia, N. Y., d. Aug. 28, following.

(3) John Wesley Fox enlisted in August, 1862, as a private soldier in Company I, 149th Regiment, New York State Vol. Infantry. He passed through eight general engagements without harm, but was killed in an early evening skirmish, on the picket line near Big Shanty, Ga., June 15, 1864, as the army was pressing toward Atlanta. His Captain, D. J. Lindsay, in a letter to M. R. Webster, announcing his death, said: "A braver man never was in the 149th New York Vols. But last night while we were engaging the enemy, he fell and expired; shot through the side, or hip; the ball passed up into his bowels. We found him this morning and interred him as best we could. There are now five others buried beside him. It is somewhere in the neighborhood of Big Shanty. I learn that the place is called Golgotha." Writing from Raccoon Ford, Va., Sep. 22, 1863, he, John Wesley Fox wrote to M. R. Webster. "Just think, it will be one year ago to-morrow morning since I left Syracuse for 'Dixie.' Does it seem possible?" His remains were buried where he fell, and tho' a board temporarily marked the spot, decay has no doubt long since removed it.

(4) Mary Elizabeth Fox, mar. Oct. 11, 1863, at Keeney Settlement, N. Y., Rev. Major Zelotus Haskins, b. there, June 29, 1843, a minister of the Methodist Episcopal Church, son of Nelson and Achsah (Beebe) Haskins. He was a descendant of Samuel Webster on his mother's side, which see.

3. Marinda Fox, b. July 19, 1816, mar. (1) in 1834, at Keeney, N. Y., John G. (all of name), son of Ebenezer and Patience (Ellis) Williams, b. Aug. 10, 1811, at Galway, Saratoga Co., N. Y. He d. at Cananota, N. Y., Sep. 1, 1861. She was divorced from him and mar. (2) June 17, 1851, as his second wife, Lyman Pierce, a farmer, son of Amasa and Polly (Winslow) Pierce, b. at Halifax, Vt., in 1809. He d. at Fabius, N. Y., Aug. 28, 1878, aged 69 years; and she, at Homer, N. Y., Nov. 15, 1891, at 76 years. Both are buried at Keeney Settlement, N. Y. CHILDREN: (By 1st mar.) (Williams) Caroline, b. at Pompey, N. Y., in November, 1834, and d. there, in childhood, and was buried in Fabius, N. Y.; Ellen Maria, b. at Fabius, N. Y., Oct. 31, 1837; (By 2d mar.) (Pierce) Mary Orelia, b. Linklean, Chenango Co., N. Y., Sep. 23, 1851.

Lyman Pierce, mar. (1) at DeRuyter, N. Y., Esther Perry, dau. of Simon and Hannah (Smith) Perry, b. in 1809. She d. at Union Valley, N. Y., March 6, 1849. CHILDREN: (Pierce) (All b. in Truxton, N. Y.) Laura Sarephina, Aug. 22, 1834; Ellen Augusta, May 2, 1835; Adam Clark, Oct. 2, 1842. Adam Clark served in Civil War about three years in Company E, 5th Wisconsin Infantry. They had an adopted son, Benton Pierce, who served in the 10th N. Y. Cavalry, Co. L. and in 1898 resided at Milton Junction, Wis. Laura Sarephina Pierce, dau. of Lyman and Esther (Perry) Pierce, mar. Feb. 22, 1853, at DeRuyter, N. Y., Alvin Stillman, a farmer, b. May 2, 1831, in Allegany County, N. Y., son of Robert and Lura (Maine) Stillman. He resided, '98, at Soldiers' Home, Oshkosh, Wis., and she, at Janesville, Wis. CHILDREN: (Stillman) Ellen Lauraette, b. DeRuyter, Madison Co., N. Y., Feb. 15, 1854; Lyman Clark, Albion, Dane Co., Wis., Feb. 10, 1856; Inez Augusta, Edgerton, Rock Co., Wis., Sep. 12, 1872. Ellen Lauraette Stillman, mar. April 12, 1871, John A. Randolph. She resided, 1913, at Janesville, Wis. Lyman Clark is a R. R. fireman and lives in Chicago, Ill. The end.

(1) Ellen Maria, dau. of John G. and Marinda (Fox) Williams, mar. Sep. 12, 1861, at Cortland, do Co., N. Y., Ansel Jacobs Fox, a farmer, son of Orrin and Cynthia (Hanchett) Fox. He lived on the old homestead east of Fabius on the road to Delphi, where he d. Oct. 1, 1874. She resided, '97, at 620 East Genesee Street, Syracuse, N. Y. She died April 2, 1899, without children. The end.

(2) Mary Orelia, dau. of Lyman and Marinda (Fox) Pierce (her second mar.), mar. at Keeney Settlement, Onondaga Co., N. Y., Sep. 16, 1868, Willis Joseph Webster, a descendant of Samuel Webster, which see. The end.

4. Daphne Fox, b. May 4, 1820, mar. Jan. 20, 1839, at Keeney Settlement, N. Y., Henry Fosmer, a wheelwright, son of Garrett and Orilla (Humphrey) Fosmer, b. Dec. 6, 1809, at Fabius, N. Y. He lived most of his married life in the Keeney Valley, but d. in Cortland, N. Y., where he was then living, Jan. 30, 1876, but was buried at Keeney Settlement. His widow, 1914, resided in Cortland, N. Y., in her 94th year. Both were members of the Method-

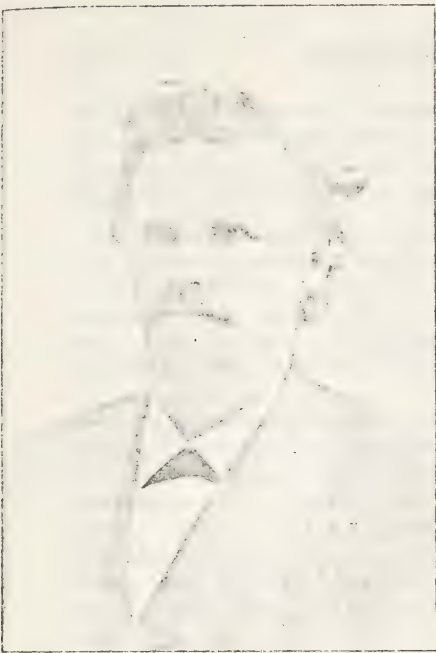

REV. WARREN DUANE FOX. MRS. ANN ELIZA FOX, NEE PARKELL.
REV. REUBEN CADWELL FOX. MRS. MARY ANN FOX, NEE SYKES.

See Pages 1385, 1386.

ist Episcopal Church. CHILDREN: (Fosmer) (All b. in town of Fabius, N. Y.) Sarah Dorlesea, Dec. 13, 1839; Henry Asa, Feb. 10, 1845, d. same place, Oct. 29, 1849; William Henry, Sep. 10, 1850; Harriet Beecher, Jan. 20, 1853.

(1) Sarah Dorlesea Fosmer, mar. Sep. 12, 1861, at Cortland, do Co., N. Y., William Trowbridge Blanchard, a machinist, son of Jesse and Sallie (Harris) Blanchard, b. Dec. 26, 1838, at Truxton, Cortland Co., N. Y. Residence, 1914, Cortland, N. Y. Children: (Blanchard) (All b. in Cortland, except the first, b. Keeney Settlement, N. Y.) Flora, June 6, 1862; Alma Olive, Dec. 23, 1867; Marion May, Oct. 26, 1869; Ethel Ella, April 2, 1885. The end.

(2) William Henry Fosmer, a contractor, 1893, of the firm Fosmer and Hastings, Contractors and Builders of Cheese Factories and Cold Storages, 1110 Ashland Block, Chicago, Ill. Married, April 2, 1879, at Marathon, Cortland Co., N. Y. Martha Ellen, dau. of Joseph and Mary (Van Slyke) Burt, b. Feb. 17, 1852, at Little York, Cortland Co., N. Y. Residence, 1894, La Grange, do Co., Ill. CHILDREN: (Fosmer) Mabelle, b. Cedar Falls, Black Hawk Co., Iowa, June 9, 1880; Pearl, b. Marathon, N. Y., Jan. 3, 1882; Sidney Burt, b. Binghamton, Broome Co., N. Y., June 7, 1886. The end.

(3) Harriet Beecher Fosmer, mar. Sep. 18, 1872, at Cortland, do Co., N. Y., Sidney Noyes Gooding, a carpenter, and for many years janitor of the Cortland State Normal School, son of David and Mary Emily (Noyes) Gooding, b. July 10, 1849, at Cortland, do Co., N. Y., where, 1914, they resided. No children. The end.

5. Harriet Maria Fox, b. July 15, 1824, mar. May 1, 1839, at Keeney Settlement, N. Y., John Burton, son of Ashbel and Avis (Burtón) Webster, which see.

6. Rev. Warren Duane Fox, b. July 17, 1827, and a minister of the Methodist Episcopal Church, mar. March 7, 1850, at Clockville, Madison Co., N. Y., Eliza Ann, dau. of John Thompson and Helen (Parkell) Parkell, b. Aug. 4, 1830. Both were living, 1897, at Treble, Cortland Co., N. Y., where she d. June 3, 1909, buried at Homer, N. Y. He m. (?) Jan. 5, 1910, Mrs. Ruth Orinda Alexander, nee Norton, but by adoption, Smith. He died Sep. 2, 1912, at the residence of his niece, Mrs. Lewis Hamlin, Corning, on the Valley-View Farm, near Cortland, N. Y., and is buried beside his first wife at Homer, N. Y. CHILDREN: (By 1st m.) (Fox) Fred Duane, b. at Keeney Settlement, N. Y., March 29, 1852.

Rev. Warren Duane Fox was one of the seven children of Edmund and Sally (Cadwell) Fox, of Keeney Settlement, where he was born. He attained the age of 85 years and 47 days. He was sixth in the order of his birth, and also sixth in the order of his death. One sister, Mrs. Daphne Fosmer, of Cortland, in her ninety-third year, survived him, and was present at the funeral. The average age of the five sisters and brothers who preceded Mr. Fox to the spirit world was nearly seventy-seven

years, and all were above seventy-five. He was one of three brothers all ministers. The eldest, Rev. Wesley Fox, died in Homer, Dec. 22, 1889, in his 77th year. Rev. Reuben Cadwell Fox, the youngest, died at Onondaga Valley, N. Y., Nov. 3, 1909, in his 79th year. This triumvirate of highly-gifted men, made full proof of their ministry in and about central New York, Wesley for forty-nine years, and the others for fifty-four years each. All had the special gift of song, but Warren excelled. Indeed few have a voice of such carrying quality as was his. A clear tenor, so full that it inundated choir or congregation, its purity and sweetness charming the ear, while it led often to the highest inspiration, and always to the devoutest worship. He entered the ministry more reluctantly than his two brothers. Both preceded him, but at thirty-one years of age, after spending some time in Cazenovia seminary in special preparation, Warren followed, uniting with the Oneida conference at Cooperstown, N. Y., April 26, 1858. He was one of a class of twelve, all of whom he outlived.

He received his ordination as deacon at the hands of Bishop Baker in April, 1860, and elder, by Bishop Ames, April 29, 1862. His fields of labor were: 1858, Lenox Circuit, with Rev. James Gutsel as senior preacher; 1859, Georgetown; 1861, Canasarega; 1862, Pompey; 1864, Located; 1866, (readmitted) Amber; 1867, McGrawville; 1871, Newfield; 1872, Tully; 1874, Cincinnatus; 1877, New Woodstock; 1880, Preble; 1883, (second term), McGrawville; 1886, to the time of his death, supernumerary or superannuated.

March 7, 1850, he was united in marriage with Miss Ann Eliza Parkell, of Clockville, N. Y. They celebrated their golden wedding March 7, 1900, at their home in Preble, and received the congratulations of their widely-scattered friends and relatives with a purse of gold and a silver tea set. Nine years later, June 3, 1909, she died.

He was in the best sense an evangelist pastor for, while his teaching and preaching were well calculated to build up the religious character of his people, and the churches which he served, his supreme power was in awakening the communities where he preached and in securing the conversion of men. To his gift of song was added a charm of personal appeal, which won young and old. He was very democratic in spirit and mingled freely with all, and was equally the friend of all.

Fred Duane, son of Rev. Warren Duane and Eliza Ann (Parkill) Fox, a druggist, mar. (1) Sep. 15, 1875, at Cincinnatus, N. Y., Emily Katharine Martin, dau. of Frederick and Penelope (Dewey) Martin, b. May 23, 1859, at Coventry, Chenango Co., N. Y. She d. at Manitou, Col., Dec. 18, 1888. He mar. (2) Jan. 2, 1894, Florence Ondyn, dau. of Edward P. and Leora A. (Parker) Baker, b. Nov. 6, 1865, at Independence, Iowa. He has resided at Colorado Springs, Colo.; Mantau Springs, Colo., and 1913, was living at 2307 Colfax Ave., East Denver, Colo. CHILDREN: (By second mar.) (Born in Manitou, Col.) Edna Florence, Dec. 26, 1894; Neva Villette, March 9, 1897; Clara Mayne, May 12, 1900. The end.

7. Rev. Reuben Cadwell Fox, b. Jan. 14, 1831, a minister of the Methodist Episcopal Church, mar. Jan. 7, 1856, at Groton, N. Y., Mary Ann, dau. of Pliny and Sarah (Eldridge) Sykes, b. at Groton, Tompkins Co., N. Y., Jan. 28, 1831.

He was educated in the common schools, and Cazenovia Seminary, entering the latter in 1851; followed by a brief course in the Concord, New Hampshire, Biblical Institute, under the presidency of Dr. John Dempster, its founder. He united with Oneida Conference, July 31, 1855, at a session held at New York Mills, a suburb of Utica, N. Y., Bishop E. R. Ames, presiding. He had already served Perryville, N. Y., the previous year, and thereafter was pastor as follows: 1855, North Lansing; 1856, '57, McLean and Peruville; 1858, '59, Tully; 1860, '61, Groton; 1862, Asbury, near Ithaca, N. Y.; 1863, '64, Fleming, 1865, '67, Ledyard; 1868, Newfield. At this time, by a change in boundaries, he became a member of Central New York Conference; 1869, '71, Manlius; 1872, '73, Oneida; 1874, '75, Waterloo; 1876, '78, Port Byron; 1879, '81, Homer; 1882, '84, Moravia; 1885, '87, Skaneateles; 1888, '89, Jordan; 1890, '93, Marcellus; 1894, '98, Onondaga Valley; 1899, 1900, Cicero.

In his 47th year of unbroken service as a pastor, he retired as a Supernumerary for six years, and a Superannuate until his death. Although never robust, it was found at the close of his active ministry that he had never lost a Sunday by reason of his own sickness.

On retirement, he located at Onondaga Valley, in the Church he had loved and served so well, and died there, Nov. 3, 1909, where his widow, 1914, still resided. He was buried in Homer, N. Y., beside his brothers, Rev's. Wesley and Warren Duane Fox.

Of him it was said at the funeral: "No star ever shed a more lustrous and steady ray than Reuben Cadwell Fox. So constant was his life, and such its fidelity, that like the spheres he could be located in any weather. All that was gentlest and firmest seemed to be united in his genial personality. Friction with him was not a sign of force, but waste, and so his life, even in temperament, and quiet in spirit, moved forward without noise, like those divine forces which open the gates of day without din or confusion, conflict or discord. Of all men least assertive, he nevertheless held the strongest positions of faith and practice. He inherited many of his excellent qualities. From his mother he received a quick and responsive spiritual nature, sensitive as an Aeolian, so that Samuel-like, when others were sleeping in the tabernacle, he heard the divine voice. From his father he inherited a rock-like firmness and integrity, which never bent or wavered, however severe the stress. On his father's side he was descended from Richard Fox, an early settler of Glastonbury, Conn., and of Governor John Webster, one of the founders of the commonwealth of Connecticut and the city of Hartford. On his mother's side he came from Thomas Cadwell, one of the early settlers of Hartford, and Alexander Keeney, of Weathersfield, Conn., honorable names in New England history.

"His death was a triumph of Christian faith. After a severe paroxysm, as he was nearing the end, he said to a friend, "This does not take immortality out of a man. I believe, more than ever, that I am immortal, and that, as we used to sing, 'We're going home to die no more.'"

CHILDREN: Edmund Sykes Fox, b. at McLean, Tompkins Co., N. Y., April 29, 1858.

Edmund Sykes Fox, a paper manufacturer, m. Nov. 23, 1887, at Saquoit, N. Y. (town of Paris, Oneida Co.) Julia Katharine, dau. of William Fred-

erick and Adalaid (Griffin) Mould, b. Sep. 28, 1867, at same place. Residence, '97, Sauquoit, Onida Co., N. Y. CHILDREN: (two b. at Sauquoit, and the last at Fayetteville, Onondaga Co., N. Y.) William Mould, May 4, 1889; Edmund Richard, July 23, 1890; Mary Adalaide, April 5, 1892. All are, 1914, or have been students in Syracuse University. The end.

SECTION 2.—*Children of Ann Fox (Mabel Webster, Jonathan, Jonathan "the miller," Jonathan, Dea. Jonathan, Robert, Gov. John) and her husband, Ephriam Bloom of Lansing and West Dryden, Tompkins Co., N. Y.*

1. Caroline Eunice Bloom, b. Apr. 22, 1823, mar. Feb. 18, 1856, at West Dryden, N. Y., William McDonald Roe, an inn keeper, b. April 18, 1833, at Havana, Schuyler Co., N. Y., son of Harris and Catharine (Rowlinson) Roe. His father, Harris Roe, was born May 16, 1783, and died March 2, 1862; his mother, Catharine Roe, was born Jan. 27, 1798, and died Feb. 1, 1853. They resided, '95, at West Dryden, N. Y. CHILDREN: (Roe) William Sherman, b. Lansing, Tompkins Co., N. Y., May 11, 1863. He was, '93, a telegraph operator at West Dryden, N. Y., unmarried. The end.

2. Catharine Bloom, b. Sep. 12, 1825, mar. July 17, 1858, at Ithaca, N. Y., Charles Wesley Roe, a brother of Caroline's husband (see above). His res., '93, was unknown to the family. She lived at Freeville, N. Y. CHILDREN: (Roe) Harris Wesley, b. West Dryden, N. Y., May 9, 1859. He mar. Sep. 4, 1888, Ida E. Reed. He is a merchant of Freeville, N. Y., and they had, '93, Clinton McCrea, born there May 6, 1891. The end.

3. Henry Bloom, b. Aug. 15, 1827, a carpenter, mar. Lucinda Lewis. He was in the war of Rebellion and died in service. Had children. The end.

4. Julius Bloom, b. Dec. 22, 1831, a farmer, mar. June, 1862, at Ithaca, N. Y., Cassie Augusta, adopted daughter of Richard and Julia Wycoff, born April 15, 1846, in New York city. They res. '93, at West Dryden, N. Y. CHILDREN: (Bloom) Edwinnie Louise, b. West Dryden, N. Y., May 27, 1863. She mar. Jan. 6, 1884, William Aaron Mosely, a farmer, and they res. '93, at West Dryden, N. Y. The end.

5. Wesley Bloom, b. Sep. 7, 1835, a farmer, mar. Dec. 13, 1861, at Lansing, N. Y., Fannie, dau. of Joseph and Mary (Peck) Bower, born Jan. 12, 1836 at Geneva, N. Y. They res. '93, at Asbury, Tompkins Co., N. Y. CHILDREN: (Bloom) (Born in the town of Lansing, N. Y.) Mary, Nov. 1, 1862; Carrie, Dec. 3, 1872. Mary mar. Oct. 18, 1885, George Fulkerson, a farmer, and res. '93, at West Dryden, N. Y. The end.

SECTION 3.—*Children of Samuel Fox (Mabel Webster, Jonathan, Jonathan "the miller," Jonathan, Dea. Jonathan, Robert, Gov. John) and Mehitabel Blount, his wife, of Peruville, Tompkins Co., N. Y.*

1. Melissa Fox, b. no date of birth, mar. Simeon Hamilton, Barton, N. Y. They lived at Waverly, Tioga Co., N. Y. She is dead. They have children.

2. Merritt Blount Fox, b. Feb. 6, 1831, a farmer of Peruville, Tompkins Co., N. Y., mar. March 27, 1844, in town of Dryden, Tompkins Co., N. Y., Esther Amelia, dau. of Calvin and Sally (Fox) Persons, b. at Etna, Tompkins Co., N. Y., Jan. 31, 1823. Sally Fox, her mother, was born in New York City, Apr. 18, 1800.

He was a private soldier in the war of Rebellion, Company I, 143d Regiment, New York State Vols., one year, from August, 1863. He was a member fifty years, of the Methodist Episcopal Church, at Peruville, N. Y., a steward, and for thirty-five years, a Class Leader. He was a Sunday School Superintendent and Trustee, at various times. He d. there, May 19, 1888, where, '93, she continued to reside. CHILDREN: (Fox) (Born in town of Dryden (Peruville), N. Y.) Celia Almena, Sep. 18, 1848; Mary Eliza, Feb. 16, 1856.

(1) Celia Almena Fox, mar. Dec. 11, 1873, town of Dryden, Tompkins Co., N. Y., Francis Marion Snyder, a mechanic, son of Enos and Lavina (Underwood) Snyder, b. Sep. 5, 1846, in town named above. Residence, '94, Cortland, do Co., N. Y. CHILDREN: (Snyder) Florence Celia, b. Dryden, N. Y., Dec. 16, 1874; Clara Belle, March 27, 1892. (2) Mary Eliza Fox, mar. June 12, 1881, William C. Rhodes and they res. '99, 125 Chapin St., Binghamton, N. Y. The end.

3. Julius Caesar Fox, b. Sep. 2, 1826, a farmer, mar. May 17, 1851, in the town of Dryden, N. Y., Louisa Maria, dau. of John and Lovey (Dunham) Summers, b. in Broome County, N. Y., Oct. 26, 1832. She d. at Peruville, Tompkins Co., N. Y., April 19, 1891, where he is now, 1897, living. CHILDREN: (Fox) (Born at Peruville, town of Dryden, N. Y.) Emma Luella, March 22, 1854; Martha Elizabeth, Sep. 11, 1857. (1) Emma Luella Fox, mar. April 27, 1876, Everett Clark Chapman, a farmer. P. O. Peruville, N. Y. (2) Martha Elizabeth Fox, mar. Jan. 1, 1880, Charles Glenn Morgan. CHILDREN: (Morgan) Herbert F., b. Groton, N. Y., Dec. 3, 1883; Herman R., b. Dryden, N. Y., Dec. 17, 1884. The end.

4. Sarah Jane Fox, b. Oct. 26, 1828, mar. (1) John N. Walden, Nov. 25, 1854; was divorced from him, and June 24, 1892, mar. (2) Charles Wesley Parker. Was living, '92, at Freeville, N. Y. CHILDREN: (By 1st mar.) (Walden) Lura Minerva, Nov. 23, 1855; William Ward, 1858. The end.

5. Betsey Fox, b. (no date) resided at Waverly, Tioga Co., N. Y., unmarried. The end.

SECTION 4.—*Children of Julius Webster Fox (Mabel Webster, Jonathan, Jonathan "the miller," Jonathan, Dea. Jonathan, Rob-*

ert, Gov. John) and Mary Johnson, his wife, of Richland Centre, Richland Co., Wis.

1. Sally Ann Fox, b. Aug. 15, 1823, mar. June 6, 1848, on a farm near Chesterville, Knox Co., O., Henry Jennings Morrison, a farmer, b. Oct. 29, 1824, near Mt. Gilead, then Knox Co., O., son of Thomas and Mary (Jennings) Morrison. He is a ruling elder in the Presbyterian Church, and has been prominent in Sunday School work in the County and State, and, 1893, was delegate to the national convention held at St. Louis, Mo. She d. at Richland Centre, Richland Co., Wis., Jan. 3, 1888, where, '98, he resided. He mar. (2) Feb. 6, 1889, Miss Mary E. Vedder, of Viraqua, Vernon Co., Wis. CHILDREN: (Morrison) (Born in Richland Co., Wis., except Walter and Mary in Mt. Gilead, Morrow Co., O., and Thomas, at Hanover, Jo Davies Co., Ill.) Walter Lowry, July 2, 1849; Thomas Gilbert, May 24, 1851; Mary Candace, Feb. 4, 1854; Robert Torrence, Oct. 26, 1856; Emma Etta, Dec. 9, 1858; William Henry, Mar. 6, 1861; Ella Jane, Sep. 28, 1862.

(1) Walter Lowry Morrison, a farmer, mar. March 29, 1870, Carrie Sexton. He d. at Chetek, Barron Co., Wis., May 8, 1897. (2) Thomas Gilbert, a farmer, mar. Sep. 21, 1871, Mary Jane Noble. He d. at Argyle, LaFayette Co., Wis., June 30, 1884. (3) Mary Candace, mar. June 1, 1881, David W. Troup, a real estate agent, and they resided, '98, at Kansas City, Kan. (4) Robert Torrence, a grain dealer, mar. (1) Dec. 26, 1889, Laura Alice Armstrong, and (2) Oct., 1896, Mrs. Jessie Gregg. Residence, '98, Wilson, Ellsworth Co., Kan. (5) Emma Etta, mar. Aug. 3, 1881, Benjamin F. Foster, a stock buyer, and resided, '98, at Solomon, Dickinson Co., Kan. (6) William Henry, a U. S. rout agent, mar. March 23, 1884, Laura A. Jenkins, and they resided, '98, at Hawarden, Sioux Co., Iowa. (7) Ella Jane, mar. Dec. 22, 1886, Fred Henry Durnford, a runner. Resided, '98, at Richland Centre, Wis. The end.

2. Gilbert Miller Fox, b. Oct. 19, 1825, a mechanic and merchant, mar. Feb. 8, 1848, near Mt. Gilead, Morrow Co., O., Hannah Cook, dau. of Arthur Vandyke and Phoebe (Cook) Pierson. He d. Aug. 6, 1875, at Chenoa, Ill., and his widow resided, '98, at Selma, Ill. No children. She died Aug. 15, 1900.

3. Philemon Pierson Fox, b. Apr. 10, 1831, a farmer, mar. (1) Nov. 4, 1852, in Richland Co., Wis., Jane Guin, b. Oct. 21, 1834, at Chesterville, Morrow Co., O., dau. of Daniel and Mary (James) Guin. She d. July 21, 1882, at Moodyville, Pottawatomie Co., Kansas, and he mar. (2) there, Nov. 1, 1882, Nancy Ann Eggleston, b. 1812, at Joliet, Ill., dau. of Chas. and Mosy Mamy (Race) Eggleston. Her father was b. in New York state, 1803, and her mother in Cincinnati, O., 1808. They res. '98, Oklahoma, do Territory. He served in the war of rebellion. He died July 7, 1900. No children by either marriage. The end.

4. William Torrence Fox, b. March 22, 1833, died Nov. 2, 1857, unmarried, at Lexington, Ill.

5. Samuel Johnson Fox, b. Jan. 28, 1835, a merchant and cattle raiser, m. Apr. 3, 1857, at Richland City, Wis., Mary Elizabeth, dau. of John and Rhoda (Peckham) Myers, b. at Fort Wayne, Ind., Dec. 31, 1840. Their residence, 1903, is Maynard, Fayette Co., Iowa. He is a Ruling Elder in the Presbyterian Church. CHILDREN: (Fox) William Wiley, b. Richland City, Wis., Feb. 23, 1858; Charles Lincoln, b. Bloom City, Wis., Aug. 20, 1860; Frank Asa, b. Wyoming, Stark Co., Ill., Oct. 25, 1862; Rollin Samuel, (and all that follow) b. West Jersey, Stark Co., Ill., Feb. 19, 1865; Gilbert Torrence, Jan. 21, 1872; Ernest Arthur, Oct. 5, 1874; Effie May, Jan. 30, 1880.

(1) William Wiley Fox, a merchant, m. Nov. 1, 1881, Loza Emery. He d. May 1, 1901, and she res. 1903, at Dubuque, Iowa. One child, Roy Emery, b. June 24, 1884, d. Sep. 19, 1881, at Creston, Iowa. (2) Chas. Lincoln Fox, a restaurant keeper, m. Oct. 23, 1897, Josephine Katharine Pleimling, b. Nov. 10, 1875. Res. 1903, Oelwein, Fayette Co., Iowa. CHILDREN: Charlotte May, July 29, 1898. Two others died. (3) Frank Asa, a retail grocer, m. Sep. 4, 1887, Fay Levina Williams. Res., 1903, Oelwein, Iowa. (4) Rollin Samuel, a restaurant keeper, m. Mch. 8, 1891, Sarah Craft or Croft. Res., 1903, Chicago, Ill. Leslie, a son b. May 30, 1892. Res. Hastings, Neb. (5) Gilbert Torrence, farmer and stock raiser, m. Manda May Londinton. Res. 1903, Maynard, Iowa. CHILD: Effie Maud, b. Aug. 27, 1902. (6) The others unmarried and res. 1903, Oelwein, Iowa. The end.

6. Bartlet Norton Fox, b. Sep. 4, 1838, a farmer, mar. July 3, 1867, Mrs. Peninah Aby, widow of Benjamin Aby, b. Feb. 17, 1843, at Rochester, Peoria Co., Ill. He was a Presbyterian. He d. of cancer, at his home, West Jersey, Stark Co., Ill., Sep. 11, 1892, where, '98, she was living, the wife of Charles DeWolt. She lives about three miles from West Jersey.

He was b. in Morrow County, O., and when twelve years of age removed with his parents to Richland County, Wis., and there grew to manhood. In the Spring of 1860, he went to the gold regions of Colorado, and there, Nov. 10, 1861, enlisted in Company A, 2d Colorado Cavalry, and served till Dec. 21, 1865, when he was discharged at Fort Leavenworth, Kan. He then settled at West Jersey, Ill.

CHILDREN: (Fox) (Born at West Jersey, Ill.) Calvin Torrence, May 30, 1870; Bartlett Allen, Dec. 2, 1873. (1) Calvin Torrence Fox resided, '98, unmarried, at West Jersey, Ill. (2) Bartlett Allen, a farmer, mar. Jan. 26, 1895, at West Jersey, Stark Co., Ill., Jennie Pearl, dau. of John Holmes and Elathcare (Vary) Field, b. Jan. 18, 1873, at Niles, Berrien Co., Mich. They resided, '98, at West Jersey, Stark Co., Ill. No children. The end.

7. Phoebe Jane Fox, b. June 21, 1840, mar. Nov. 10, 1887, near Selma, McLean Co., Ill., Charles Howell Pierson, a teacher,

b. July 30, 1842, at Utica, Licking Co., O., son of Jacob and Mary (Wade) Pierson. He traces his ancestry through the Piersons to the Mayflower in the person of Francis Cook. She was a devoted member of the Presbyterian Church, "a noble character and a consistent Christian." She d. at Selma, Ill., Dec. 1, 1894, where, '98, he was living. No children.

8. **Elijah Douglass Fox**, b. Apr. 21, 1842, a market gardener, m. (1) Apr. 21, 1863, at Portage Centre, Kalamazoo Co., Mich., Mary S. Ingersoll, and (2) Milly Ann Green, b. Feb. 28, 1858, at Rockport, Mo., where they were m. Sep. 5, 1894.

He enlisted in the Union Army in 1861, Co. F, 3d Mich. Vol. Infantry. Was in battles of Harper's Ferry, Va., and Cedar Mountain, where he was wounded and taken prisoner. Confined on Belle Isle two months and a half. Thence taken to Armory Square Hospital, Washington, D. C., and after six months discharged from service.

He resided in Kansas from 1877 to 83. Since May 30, 1891, has resided at Lincoln, Neb. His first wife, from whom he separated, resided, 1903, at Kalamazoo, Mich. CHILDREN: (Fox) (1st mar.) Nina, Zuleta, Georgianna, Sherman, b. 1873; Winifred Rowenna, b. Hutchinson City, Kansas, Feb. 12, 1877. (2d mar.) (Born, Lincoln, Neb.) Elijah Douglass, Aug. 1, 1895, d. Nov. 14, 1898; Marguerite Irene, Oct. 6, 1900.

(1) Sherman Fox was an assistant editor and reporter. Died Sep. 5, 1893. (2) Winifred Rowenna Fox, a teacher, res. 1903, Kalamazoo, Mich. (3) Margurite Fox, is living—the other five deceased. The end.

9. **James Wiley Fox**, b. Aug. 15, 1845, a market gardener and florist, mar. March 11, 1868, at Richland Centre, Richland Co., Wis., Rosepha Elizabeth, dau. of Ambrose Benjamin and Mary (Tripp) Cole, b. Aug. 11, 1850, at Baraboo, Sauk Co., Wis.

He enlisted Sep. 12, 1861, in Company D, 11th Wisconsin Infantry, as a private, at Richland Centre, Wis. Discharged for re-enlistment, Feb. 12, 1864, which he did the next day as a drummer in the 11th Wisconsin Veteran Infantry, and served to close of war and was discharged at Mobile, Ala., Sep. 4, 1865. He was in the following nine battles: Cash River, Mo.; Old Town Landing, Mo.; Ball's Bluffs, Miss.; Champion Hills, Black River Bridge, Vicksburg siege, Jackson, all in Mississippi; Old Town, Texas; Mobile, Ala. Also in five smaller engagements and numerous skirmishes.

They resided, '98, at Lincoln, Neb. (P. O. box 323). He d. Aug. 2, 1900. Her address, Rural Free Delivery, No. 4. CHILDREN: (Fox) Morris Jefferson, b. Oct. 12, 1873, at Lincoln, Neb., where, '98, he resides unmarried, and is business manager and salesman for J. W. Fox and Co., having graduated from Lincoln Business College, Sep. 30, 1897. He m. Louise Rivett, Sep. 5, 1900. The end.



REV. GEORGE SAFFORD WHITE.

MRS. ACHSAH LOUISE WHITE, NEE FOX.

REV. MAJOR ZELOTUS HASKINS.

MRS. MARY ELIZABETH HASKINS, NEE FOX.

SECTION 5.—*Children of Jonathan Fox, (Mabel Webster, Jonathan, Jonathan "the miller," Jonathan, Dea. Jonathan, Robert, Gov. John) and Phoebe Brown and Susan Brown of West Dryden, Tompkins Co., N. Y.*

1. Louisa Fox, b. Sep. 12, 1825, died unmarried at West Dryden, N. Y., Oct. 23, 1848, aged nearly 23 years.

2. Reuben Brown Fox, b. Oct. 8, 1827, died March 28, 1849, unmarried, in his 22d year.

3. Jonathan Nelson Fox, a farmer, mar. (1) Oct. 15, 1851, in the town of Dryden, Tompkins Co., N. Y., Mary Lavina, dau. of Isaac and Maranda (Kelsey) Van Derhoef, b. in the town of Dryden, N. Y., Oct. 13, 1830. She d. at West Dryden, N. Y., Jan. 19, 1875. He mar. (2) Dec. 20, 1876, at Peruville, N. Y., Isabelle, dau. of Cornelius Lane and Esther (Gray) Monfort, b. in the town of Groton, N. Y., Jan. 8, 1832. They were living, '97, at Peruville, N. Y., near which, at the residence of his dau. Mary Lavina Hill, both died, he, Sep. 14, 1911, and she, Aug. 21, 1913. CHILDREN: (Fox) (All by first mar.) Miranda Sabrina, b. town of Dryden (West Dryden), N. Y., Aug. 28, 1852, d. there, Feb. 25, 1864; Libbie George, b. as above, Aug. 10, 1854, d. there, March 23, 1864; Mary Lavina, b. Keeney Settlement, town of Cuyler, Cortland Co., N. Y., Sep. 12, 1865.

Mary Lavina Fox, mar. Oct. 12, 1887, at Peruville, Tompkins Co., N. Y., Ed Seward Hill, a farmer, son of Ambrose Barcroft, and Sarah Rebecca (Hart) Hill, b. May 27, 1860, town of Dryden, Tompkins Co., N. Y. Residence, 1914, Peruville, N. Y. Mail, Freeville, R. F. D. CHILDREN: (Hill) John Hart, b. Peruville, N. Y., July 18, 1888; Laurence Barcroft, July 26, 1896; Donald Fox, March 20, 1903. John Hart Hill, m. Feb. 14, 1912, at Elmira, N. Y., Eurdene Call Wentz, b. Aug. 5, 1889. Res. Freeville, N. Y., R. F. D. The end.

4. Wilbur Fisk Fox, b. Dec. 18, 1835, a farmer, mar. May 16, 1867, at Groton, N. Y., Sarah Jane, dau. of Alvin and Electa Jane (Brown) Allen, b. at Groton, N. Y., Aug. 2, 1848. They are living, '97, at West Dryden, Tompkins Co., N. Y. No children. The end.

5. William Cameron Fox, b. March 11, 1842, was a soldier in the 76th N. Y. Vol., Infantry, and was killed, July 4, 1863, at Gettysburg, dying on the field from fatal wounds.

6. Asa Sylvester Fox, b. Oct. 9, 1847, mar. March 3, 1867, in the town of Varna, Tompkins Co., N. Y., Mary Ann, dau. of Richard and Mary Ann Galaway, b. in New York City, June 2, 1845. He is a clerk, painter and general mechanic, and, 1896, resided in Cortland, N. Y. CHILDREN: (Fox) Susie Belle, b. in town of Dryden, N. Y., March 16, 1868; William Lincoln, b.

Newfield, N. Y., Sep. 28, 1869; Elbert DeWitt, b. same place as first, Feb. 12, 1881.

(1) Susie Belle Fox, mar. July 13, 1887, at Freeville, Tompkins Co., N. Y., George Brinton McKinney, a farmer, son of Alexander and Esther (Lobdell) McKinney, b. Feb. 29, 1864, town of Dryden, Tompkins Co., N. Y. Residence, '94, McLean, Tompkins Co., N. Y. CHILDREN: (McKinney) (Born, McLean, N. Y.) Esther Mary, Feb. 28, 1889; John Carl, April 30, 1892. (2) William Lincoln Fox, an accountant and life insurance solicitor, mar. June 14, 1894, at Cortland, N. Y., Nellie May, dau. of Walter S. and Ruth Emma (Baker) Barrett, b. Dec. 28, 1874, at New York City, N. Y. Residence, '97, 766 Seventh Street, Buffalo, N. Y. Business, 40 Erie County Bank Building. CHILD: (Fox) Ruth Barrett, b. Cortland, N. Y., Sep. 15, 1896. The end.

SECTION 6.—*Children of Asa Fox (Mabel Webster, Jonathan, Jonathan "the miller," Jonathan, Dea. Jonathan, Robert, Gov. John) and Mrs. Eunice Dodge, nee Harris, his wife, of West Dryden, Tompkins Co., N. Y.*

1. James Harris Fox, b. Dec. 4, 1829, a farmer, blacksmith and general mechanic, of West Dryden, Tompkins Co., N. Y., mar. (1) May 7, 1851, there, Amanda Malvina, dau. of Dayton and Betsey (Fulkerson) Primrose, b. at West Dryden, N. Y., Feb. 14, 1832. She d. there, Jan. 29, 1861. He mar. (2) at same place, Sep. 24, 1861, Sarah Caroline, dau. of John Joan and Caroline Matilda (Comstock) George, b. May 19, 1836. He resides, '97, at West Dryden, N. Y. CHILDREN: (Fox) (All b. in West Dryden) (By 1st mar.) George Erwin, July 28, 1854; Ernest, Oct. 29, 1857, d. there, March 15, 1858; Mary Malvina, Jan. 2, 1860. She lives, '97, unmarried, at West Dryden, N. Y. (By 2d mar.) Charles Glenn, b. at West Dryden, N. Y., May 30, 1869.

(1) George Erwin Fox, a Life Underwriter, mar. Oct. 12, 1876, at Lansing, Tompkins Co., N. Y., Jessie Benton, dau. of Sidney and Susan (Tichenor) Morrison, b. Nov. 14, 1857, at above place. Residence, '96, 114 Washington Street, Germantown, Pa. 1907, Wayne, Penn. Later, Redlands, Cal. CHILDREN: (Fox) (Born, West Dryden, N. Y.) Georgia E. (all of name) Dec. 12, 1889; Sidney James, Jan. 24, 1882; Marian Susan, Feb. 13, 1887. (2) Mary Malvina Fox, unmarried. Residence, Ithaca, N. Y. (3) Charles Glenn Fox, a farmer, mar. Oct. 5, 1892, at Ithaca, N. Y., Mary J., dau. of Peter and Lydia Jane (Hart) Seaman, b. April 17, 1868, in Dryden, Tompkins Co., N. Y. They resided, '97, at West Dryden, N. Y. CHILDREN: (Fox) Perry Seaman, b. town of Dryden, N. Y., May 10, 1895; Emmett, May 25, 1898; Mabel Seaman, April 16, 1899. The end.

SECTION 7.—*Children of Chester Webster Fox (Pedigree same as preceding section, No. 6) and his wife, Julia Maria Spafford of West Dryden, Tompkins Co., N. Y.*

1. Mabel Sylvania Fox, b. Oct. 12, 1832, mar. Oct. 8, 1851, at West Dryden, Tompkins Co., N. Y., Rev. Andrew Jackson Grover,

son of Peter Miller and Polly (George) Grover, b. in town of Dryden, (West Dryden) N. Y., Dec. 22, 1832. Polly George was the daughter of David and Alletta (Sheppard) George, who were married in 1793. Rev. Andrew Jackson Grover was an eminent minister in the Methodist Episcopal Church, Oneida Conference, a veteran of the Mexican war, and a Major in the 76th Regiment, New York Vols. in the war of Rebellion, and fell while in command of the Regiment, July 1, 1863, at Gettysburgh, Pa. She lived until Nov. 4, 1889, and d. at Cortland, N. Y. CHILDREN: (Grover) Julia, b. West Dryden, N. Y., Sep. 4, 1853; Mary Alletta, b. Fayetteville, Onondaga Co., N. Y., June 25, 1855; May Belle, b. at Chittenango, Madison Co., N. Y., July 5, 1857; Alletta, b. same place, Aug. 1, 1858, d. at Utica, N. Y., Oct. 27, 1859, but buried at Cortland, N. Y.

(1) Julia Grover, mar. first, July 12, 1870, at Cortland, do Co., N. Y., Wilkins Crawford Bridgeford, b. June 26, 1836, at Albany, N. Y., a druggist, son of Joshua Bridgeford. He d. at Mechanicsburgh, Cumberland Co., Pa., Jan. 25, 1878. She mar. second, Jan. 16, 1884, in Dryden, Tompkins Co., N. Y., Aaron Sager, a druggist, son of Jacob and Rebecca (Grout) Sager, b. Nov. 25, 1833, at Guilderland, Albany Co., N. Y. Mr. Sager was an officer in the Union Army, 1861-65. Residence, '97, 22 Lincoln Avenue, Cortland, N. Y. CHILDREN: (First mar.) (Bridgeford) Alletta, b. Mechanicsburg, Pa., Feb. 14, 1874.

(2) Mary Alletta Grover, mar. Dec. 7, 1878, in New York City, N. Y., Charles Augustus Cross, a lawyer, son of James and Eliza (Beaver) Cross, b. May 8, 1852, at Barnerville, Schoharie Co., N. Y. Residence, '97, Hudson, St. Croix Co., Wis. CHILDREN: Mabel Appoline.

(3) May Belle Grover, mar. Sep. 1, 1880, town of Dryden, Tompkins Co., N. Y., Edwin Brown Fulkerson, an inn-keeper, son of Stephen Brown and Betsey (Conley) Fulkerson, b. June 8, 1858, place named above. Residence, '93, Oneida, Madison Co., N. Y. No children. The end.

Third Division, showing the Great Grandchildren of Jonathan and Agnes Webster by their son Jonathan Webster, of Orford Parish, East Hartford, Ct., one of the five men who penetrated the Fabius, N. Y., wilderness in 1795, who married Thankful Keeney.

SECTION 1.—*Children of Jared (Jonathan, Jonathan, Jonathan "the miller," Jonathan, Dea. Jonathan, Robert, Gov. John) and Lydia (Webster) Webster of Fabius, Onondaga Co., and Hornby, Steuben Co., N. Y.*

1. Jonathan Webster, b. April 9, 1811, a farmer, and carpenter, mar. Betsey Ann Searles, dau. of Daniel and Polly (Gilkin) Searles of Owego, Tioga Co., N. Y. They lived at Asbury, Tompkins Co., N. Y. CHILDREN: (All b. in the town of Lansing (Asbury), N. Y.) Lydia, Sep. 11, 1826; Sophronia, July 18, 1829; Clorinda, Sep. 5, 1832; Laura Jane, Dec. 2, 1842; Salina Louisa, Dec. 7, 1849; Asa, May 5, Ida Ann, April 30, 1857; Alice Elizabeth, May 11, 1860.

(1) Lydia Webster, mar. Jan. 24, 1856, at Livonia, Livingston Co., N. Y., Barndy Miller, a carriage maker, son of John and Sarah (Mixon) Miller, b. Aug. 18, 1827, at Snyderville, Monroe Co., Pa. Residence, '93, Lansingville, Tompkins Co., N. Y. CHILDREN: (Miller) (Born town of Lansing Tompkins Co., N. Y.) Carrie, April 12, 1856, d. there, Dec. 10, 1863; Warren, Nov. 13, 1858, d. there, Dec. 15, 1863; John, Nov. 20, 1859; Fred, May 20, 1866. John Miller, a laborer, mar. Oct. 10, 1887, Augusta Freleigh. Residence, '95, Ludlowville, N. Y. Fred Miller, a laborer, mar. Sep. 14, 1885, Amanda Beverly. Residence, '95, Ludlowville, N. Y. The end.

(2) Sophronia Webster, mar. Jan. 22, 1859, at Ithaca, Tompkins Co., N. Y., Andrew Jackson Billington, a farmer, son of Ira and Rebeia (Fisk) Billington, b. 1825, in Lansing, Tompkins Co., N. Y. He d. at Ithaca, Dec. 19, 1889. She resided, '93, at Ithaca, N. Y., or Forest Home, Tompkins Co., N. Y. CHILDREN: (Billington) (Born, in Lansing, N. Y.) Annie May, Sep. 1, 1867, d. there, Dec. 2, 1873; Ira Allen, Sep. 29, 1875. The end.

(3) Clorinda Webster, mar. July 4, 1856, at Freeville, Tompkins Co., N. Y., Merritt Labar, a painter, son of Henry and Elizabeth (Scutt) Labar, b. Aug. 19, 1822, at Lansing, N. Y. Resided, '93, at Asbury, Tompkins Co., N. Y. No children. The end.

(4) Laura Jane Webster, mar. first, Aug. 29, 1865, at Ludlowville, Tompkins Co., N. Y., Warren Seeley, an inn-keeper, b. Feb. 10, 1806. He d. there, Feb. 27, 1881. She mar. second, April 10, 1882, at Elgin, Kane Co., Ill., John Calvin Brown, a traveling salesman, son of Isaac and Ann (Case) Brown, b. March 14, 1841, at Lansing, N. Y. They resided, '93, at Nunda, McHenry Co., Ill. CHILDREN: (By first mar.) (Seeley) Clarence Warren, b. at Ludlowville, N. Y., June 7, 1867, a painter by trade. Resided, '93, Nunda, Ill. The end.

(5) Salina Louisa Webster, mar. Sep. 28, 1861, at Lansing, Tompkins Co., N. Y., Henry Comfort, a liveryman, son of Alvah and Serena (Tabor) Comfort, b. Oct. 13, 1839, at place named above. Residence, '93, Ithaca, N. Y. CHILDREN: (Comfort) (Born at Lansing, N. Y.) Merritt, Nov. 29, 1862, d. Jan. 15, 1869; Willie Henry, Aug. 10, 1865, d. Feb. 5, 1869; Agnes Sarah, Oct. 13, 1869, d. March 30, 1873. The end.

(6) Asa Webster, a farmer, mar. March 12, 1874, at Lansing, Tompkins Co., N. Y., Velma, dau. of Benjamin and Polly (Shepard) Gee, born at Newfield, Tompkins Co., N. Y. Residence, '92, Trumansburgh, N. Y. CHILDREN: (All b. in Lansing, except first b. in Ithaca, and the last b. in town of Ulysses) Gordon, Nov. 1, 1876; Monday: Sarah Anna, May 10, 1878, Tuesday; Lena, July 24, 1882, Sunday; Jonathan, July 29, 1884, Tuesday; Eva May, Aug. 23, 1889, Thursday; Ethel Pearl, April 11, 1892, Monday. The end.

(7) Ida Ann Webster, mar. first, Dec. 24, 1873, at North Lansing, Tompkins Co., N. Y., Smith Gaberel Mathers, whose mother's name was Mary Elizabeth Clark, and second, Sep. 9, 1880, at Scranton, Pa., Oscar Dilay Waters, an apiarist, son of Amander Hill and Eunice Caroline (Clark) Waters, b. town of Fabius, Onondaga Co., N. Y., Jan. 4, 1848, where, '93, they resided. CHILDREN: (First mar.) (Mathers) Floye Elizabeth, b. Asbury, Tompkins Co., N. Y., May 31, 1876. (She has taken the name Waters.) (Second mar.) (Waters) Ina May, b. Fabius, N. Y., Dec. 5, 1882; Frank Amander, Oct. 3, 1888. The end.

(8) Alice Elizabeth Webster, mar. Feb. 19, 1877, at Lansing, N. Y., R. J. Detrick (all of name) a farmer, son of Abram James and Angeline (Tector) Detrick, b. March 23, 1853. Residence, Covert, Seneca Co., N. Y. CHILDREN: (Detrick) (Born, town of Dryden, N. Y.) John, July 17, 1878; Elory, Sep. 29, 1879; Flora, July 8, 1881; Nellie, June 12, 1883. The end.

2. Clorinda Webster, b. Nov. 7, 1812, mar. Leonard Nichols, Jan. 5, 1831, at Lansing, N. Y. She d. at Cuba, N. Y., November, 1867. No children. The end.

3. Jared Webster, b. Feb. 18, 1815, a farmer, mar. April 17, 1841, in town of Dryden, Tompkins Co., N. Y., Amy Ann, dau. of Joseph and Rachel (Kelley) Dorrity, b. in Dutchess Co., N. Y., March 19, 1822. He d. Nov. 4, 1887, at Addison, Steuben Co., N. Y. CHILDREN: (First four b. at Lansing, N. Y. Rosetta Sophronia, in Hornby, Steuben Co., N. Y., and the others in Addison, Steuben Co., N. Y.) Leonard Nichols, May 10, 1842; Harriet Martha, Aug. 17, 1845; Julia Ann, Oct. 9, 1848; Irene Louisa, March 30, 1850; Roseltha Sophronia, Oct. 13, 1853; Celinda Bennett, Feb. 19, 1855; George Bonham, Aug. 9, 1858, d. at Addison, N. Y., Jan. 13, 1861; Rachel Jane, Sep. 14, 1860; Judson Jared, Oct. 20, 1862; Lillie May, May 28, 1865.

(1) Leonard Nichols Webster, was a member of Company B, 86th Regiment, New York State Vol's. He enlisted Sep. 10, 1861; mustered in Aug. 30, 1861, and d. unm. Nov. 10, 1892, at Upperville, near Orlean, Fauquier Co., Va. (2) Harriet Martha Webster, mar. Van Baren Jones, a farmer, Addison, N. Y. (3) Julia Ann Webster, mar. Charles A. Butler, a lumberman, Forest House, Potter Co., Pa. (4) Irene Louisa Webster, mar. July 4, 1868, at Addison, Steuben Co., N. Y., Melvin John Lynch, a farmer, son of Albert and Mary (Baker) Lynch, b. Aug. 4, 1844, at Woodhull, Steuben Co., N. Y. Residence, '94, Addison, N. Y. CHILDREN: (Lynch) (Born at Addison, N. Y.) Henry, Oct. 4, 1869, d. Nov. 15, 1877, at Addison; Sylvester, Aug. 7, 1871; Ezra, Aug. 4, 1873; Leonard, June 9, 1877; Lizzie, June 19, 1883; Timmie, Dec. 27, 1885; Flossie, April 3, 1889. (5) Roseltha Sophronia, a sister, mar. Dec. 3, 1870, at Addison, N. Y., George Wickem Congdon, who was in the army, an engineer, saw filer, and mill contractor, son of Alfred and Mary Jane (Owen) Congdon, b. April 24, 1848, Eikland, Tioga Co., Pa. He is a deacon in the Congregational Church. Residence, '94, Butternut, Ashland Co., Wis., at which she d. May 17, 1895. His address, '97, Orrayo, Eik Co., Pa. CHILDREN: (Congdon) Minnie Alzadie, b. Harvard, Clay Co., Neb., June 4, 1875; George Henry, b. same place, Feb. 20, 1878, d. at Pratt, Bayfield Co., Wis., April 8, 1887; Grace Idell, b. Brainerd, Crow Wing Co., Minn., Nov. 8, 1882, d. same day; Pearl Anabell, b. Motley, Morrison Co., Minn., Feb. 23, 1885; Clara May, b. Pratt, Bayfield Co., Wis., July 9, 1887; Georgia Amy, b. Antigo, Langlade Co., Wis., June 22, 1890; Mary Dottie, b. Clintonville, Waupaca Co., Wis., Jan. 5, 1892. Minnie Alzadie Congdon, mar. Sep. 1, 1894, James Sullivan, a barber. (6) Celinda Bennett Webster, d. March 25, 1883, at Osceola, Tioga Co.,

Pa. She was the wife of Uriah Burdick. (7) Rachel Jane Webster, mar. June 4, 1878, George Blades, a laborer, Addison, N. Y. She d. at Addison, N. Y., May 8, 1889. (8) Judson Jared Webster, a farmer, mar. Oct. 1, 1884, at Watkins, Schuyler Co., N. Y., Edie Eliza, dau. of Thomas M. and Harriet C. (Hamilton) Kent, b. Aug. 17, 1865, at Hornby, Steuben Co., N. Y. Resided, '91, at Addison, Steuben Co., N. Y. CHILDREN: (Born, at Addison, N. Y.) Albert Joseph, Sep. 19, 1885; Lewis Mortimer, July 17, 1887; Annie May, May 1, 1889; Thomas Francis, March 26, 1892; John Henry, June 18, 1893. (9) Lillie May Webster, mar. Sep. 30, 1883, George Vanderwarka, a farmer, Stetson, Osema Co., Mich. The end.

4. Sophronia Webster, b. Oct. 23, 1819, mar. Halsey Mack, a farmer, of West Dryden, N. Y., son of Samuel and Betsey (Strong) Mack, b. in town of Sempronius, Cayuga Co., N. Y., date not given. Both were living, '94, at West Dryden, N. Y. CHILDREN: (Mack) (Born in town of Dryden, Tompkins Co., N. Y.) Edgar, May 6, 1841, d. Aug. 1, following; Charles, Aug. 31, 1842, d. Nov. 5, 1858; John W., Sep. 9, 1845; Mary, Sep. 13, 1847; Emma, Aug. 5, 1850, d. Aug. 1, 1851; Carrie, July 23, 1852; Henry B., Sep. 20, 1855; Amabilia, Jan. 17, 1857; Charles F., Sep. 21, 1859, d. Aug. 24, 1864. The end.

5. Mary Ann Webster, b. June 16, 1825, mar. July 4, 1843, in the town of Hornby, Steuben Co., N. Y., Henry Fero, a farmer, son of John and Rachel (Johnson) Fero, b. Sep. 4, 1823, at Ellisburg, Jefferson Co., N. Y. They were living, '95, at Moscow, Freeborn Co., Minn. CHILDREN: (Fero) Rachel Evelin, b. town of Hornby, N. Y., Sep. 25, 1844; Harriet, Richmond, Walworth Co., Wis., Jan. 22, 1847, d. at White Water, Walworth Co., Wis., April 7, 1850; Lydia Ann, b. Richmond, Wis., Feb. 26, 1849; John H., b. White Water, Wis., June 4, 1851, d. Jan. 28, 1869, at Moscow, Minn.; Leonard A., b. at White Water, Wis., Feb. 4, 1854; (the following b. at Moscow, Minn.) Alfred Silas, Oct. 29, 1856; Lovinnie, Aug. 21, 1860; Louisa Jane, June 21, 1865, d. Aug. 17, 1885.

(1) Rachel Evelin Fero, mar. Dec. 31, 1869, at Albert Lea, Freeborn Co., Minn., Francis Marvin Porter, a farmer, son of Hiram Carpenter and Betsey Electa (Gates) Porter, b. June 28, 1846, at Ellington, Chautauque Co., N. Y. Residence, '94, Moscow, Freeborn Co., Minn. CHILDREN: (Porter) (Born at Moscow, Minn.) Mary Electa, Oct. 26, 1870; Hiram Henry, April 24, 1872; John Garo, Sep. 3, 1878; Jerome Marion, Dec. 16, 1884. Mary Electa Porter, mar. April 11, 1892, Gilbert Walter Mann, a farmer, Moscow, Minn. Hiram Henry Porter, a farmer, mar. Jan. 18, 1893, Mariam Rose, Moscow, Minn. (2) Alfred Silas Fero, a carpenter, mar. Jan. 5, 1885, at Austin, Mower Co., Minn., Sarah Jane, dau. of Daniel W. and Jane S. (Barker) Dartt, b. May 15, 1861, at Elmira, Chemung Co., N. Y. Residence, '94, Spokane, de. Co., Wash. No children. The end.

6. Ammon Abijah Webster, b. Nov. 15, 1829, mar. (1) April 8, 1856, Amanda Hendrick. She d. May 10, 1860. He mar. (2)

Sep. 15, 1860, Joan Vanderwalker. He lived, 1895, at Denver, Colorado. He served as Corporal in the 2d Minnesota Vol. Cavalry. Enlisted Nov. 16, 1863, and was discharged for disability, Dec. 26, 1864. He was later in the Soldier's Home, at Hot Springs, Fall River Co., S. Dak., and is now, '98, at Sioux Falls, Minnehaha Co., S. Dak. CHILDREN: (By Vanderwalker mar.) Laura, b. July 20, 1861; Loren, July 4, 1863. He lives at Montrose, McCook Co., Dak.

Laura Webster mar. Elmer Barnhart, had children, and d. at Salem, S. Dak., March 26, 1888. Loren Webster located at Montrose, McCook Co., S. Dak. The end.

7. Leonard Webster, b. Feb. 28, 1831, a farmer, mar. Aug. 28, 1870, town of Moscow, Freeborn Co., Minn., Otelia Lydia, dau. of Ramoth Giload and Mary Ann (Boonman) Dodge, b. at North Springfield, Erie Co., Pa., Aug. 26, 1852. They were living, '95, at Humboldt, Minnehaha Co., S. Dak. CHILDREN: (First four b. at Moscow, Minn., and the others at Humboldt, S. Dak.) Carrie Adella, Jan. 15, 1872, d. at Moscow, Minn., Sep. 17, 1874; Charles Franklin, Oct. 3, 1873; John Herman, Oct. 9, 1876, d. at Moscow, July 12, 1877; Lydia Arabella, Sep. 22, 1878; Leonard Adelbert, July 3, 1882; Minnie Pearl, Oct. 3, 1885; Clifton Lee and Cleveland Roy, twins, Aug. 23, 1888, d. same day; Jared Roy, July 2, 1891.

(1) Charles Franklin Webster, mar. Jan. 30, 1899, Cora Ann Rawson. Residence, '98, Humboldt, S. Dak. CHILDREN: Hannah Adella, b. Jan. 7, 1893; Herman Gilbert, March 4, 1895; Louis, Sep. 23, 1897. (2) Lydia Arabella Webster, mar. Jan. 22, 1897, Burroughs Wesley Lyon, and they resided, '98, at Humboldt, S. Dak. The end.

SECTION 2.—*Children of Jemima Webster (Jonathan, Jonathan, Jonathan "the miller," Jonathan, Dea. Jonathan, Robert, Gov. John) and her husband, Ephriam Bennett, of South Bradford, Steuben Co., N. Y.*

1. James M. Bennett, b. Feb. 25, 1809, died at Barrington, Yates Co., N. Y., Feb. 18, 1829.

2. Lewis Bennett, b. March 2, 1812, mar. Thankful Bance, So. Bradford, N. Y. The end.

3. Achsah Bennett, b. Apr. 24, 1816, mar. Oct. 29, 1833, Major Sherwood Chubb, a carpenter, son of Ira and Mercy (Sherwood) Chubb, b. at Barrington, Yates Co., N. Y., Feb. 28, 1811. Major Sherwood Chubb was in the Union army eighteen months as a mechanic. Both d. at Putnam, Livingston Co., Mich., she, April 18, 1852, and he, May 28, 1881. CHILDREN: (Chubb) Clorinda Nichols, b. at Barrington, Yates Co., N. Y., July 25, 1834; Ephriam Bennett, b. Green Oak, Mich., Oct. 7, 1836, d. at Genoa,

Mich., June 28, 1818; (all the others b. at Putnam, Mich.) Elizabeth Ann, Oct. 3, 1835, d. there March 17, 1841; Philo, June 10, 1841; Lewis Lorenzo, Sep. 21, 1843; Helen Louisa, Oct. 15, 1846; L. D. (all of name) Dec. 25, 1848.

(1) Clorinda Nichols Chubb, mar. Nov. 30, 1853, at Putnam, Livingston Co., Mich., Washington Irving Griffin, a wood dealer, b. March 1, 1832, at Richfield, Otsego Co., N. Y. Residence, '94, 304 Van Buren Street, Battle Creek, Calhoun Co., Mich. CHILDREN: (Griffin) (All b. in town of Sheridan, Calhoun Co., Mich., except first, b. Putnam, Livingston Co., Mich.) Alma Cecelia, Dec. 11, 1854; Hattie Serena, Mar. 31, 1857; Frank Asaph, May 26, 1859; Major Eugene, Mar. 12, 1863; Grace Evelyn, Sep. 26, 1870; Mary Helen, Dec. 22, 1872.

Alma Cecelia Griffin, mar. March 1, 1875, Henry Jacob Bohney, a farmer, Eaton Rapids, Mich. Hattie Serena Griffin, mar. first, Sep. 13, 1875, Charles Kellogg, a farmer, and second, April 15, 1883, Ligurius Benmanuel Losey, a secretary. Resided, '95, Minneapolis, Minn. Frank Asaph Griffin, a groceryman, mar. June 26, 1882, Jennie Florence Losey, and they resided, '95, at 394 Champion Street, Battle Creek, Mich. Major Eugene Griffin, a printer, mar. Sep. 5, 1884, Edith Stanley, and they resided, '95, at 43 Walters Avenue, Battle Creek, Mich. Grace Evelyn Griffin, mar. July 2, 1893, Paul Rahn, a book-keeper, "Pacific Press," Oakland, Cal., '95. The end.

(2) Ephriam Bennett Chubb (Mrs. Ephriam Bennett Chubb, Howell, Mich.) He was mustered into service July 25, 1863, in the 10th Michigan Cavalry, and mustered out, Nov. 11, 1865. The end. (3) Philo Chubb, a farmer, mar. Sep. 10, 1868, at Lyon, Oakland Co., Mich., Maria Louisa, dau. of Charles and Caroline (Clawson) Drake, b. May 15, 1846, at Northfield, Washtenaw Co., Mich. He enlisted Aug. 20, 1861, at Brighton, Mich.; was mustered into service Aug. 28, 1861, at Ft. Wayne, Ind., in Company I, 5th Michigan Infantry. Of the forty-one battles of his Regiment, he was in twenty-eight. These were some of them: Bull Run, Aug. 28, 1862; Fair Oaks, Va., May 31, 1862; Fredericksburgh, Dec. 15, 1862; Chancellorsville, May 3, 1863; Gettysburgh, July 23, 1863; Wilderness, May 5-7, 1864; Spottsylvania, May 12, 1864. Was promoted to Corporal; then, Nov. 1, 1864, was promoted Sergeant of Company C., 5th Michigan Veteran Vol's. Was twice wounded, once taken prisoner and spent 60 days in Libby Prison, Richmond, Va. Was discharged at close of war after nearly four years service. He, his wife and one child are members of the Baptist Church. Resided, '94, Salem Station, Washtenaw Co., Mich. CHILDREN: (Chubb) Ethel Ella, b. Clarence, Calhoun Co., Mich., Mar. 8, 1871; Lulu, b. Green Oak, Livingston Co., Mich., May 14, 1873, d. Northfield, Mich., July 31, 1876; Nora Victoria, b. Lyon, Mich., May 14, 1877. The end.

(4) Lewis Lorenzo Chubb, a switchman and yardmaster on C. and G. T. Ry., mar. Sep. 17, 1888, at Battle Creek, Calhoun Co., Mich., Kate Wood, b. 1862, at Clair, Dover Co., Mich., where, Aug. 28, 1894, she d., and he, May 25, 1895, at Battle Creek, Mich. He d. from blood-poisoning from a leg crushed by cars just below the knee. He enlisted Sep. 16, 1861, in Company H, 12th Michigan Infantry; discharged Aug. 18, 1862.

Re-enlisted, Aug. 18, 1863, in 13th Michigan Battery; discharged, July 1, 1865. He was in the battles of Pittsburgh Landing, Corinth, (Miss.) Ft. Stephens, Washington, D. C., July 2, 1864. Was in the Company that captured Booth, Lincoln's assassin, at Ft. Tobacco. No children. The end.

(5) Helen Louisa Chubb is Mrs. Helen Louisa Bird, 511 Allegan Street, Lansing, Mich. The end.

(6) L. D. Chubb (all of name) a farmer, mar. March 11, 1874, at Lyon, Oakland Co., Mich., Lucia Antoinette Drake, a sister of Philo Chubb's wife, b. Aug. 4, 1852, at Northfield, Washtenaw Co., Mich. Residence, '94, South Lyon, Oakland Co., Mich. CHILDREN: Etta, b. Northfield, Mich., Nov. 27, 1880; Luverne, b. Lyon, Mich., April 11, 1891. The end.

4. Harriette Emeline Bennett, b. Nov. 18, 1819, mar. Oct. 19, 1842, in town of Bath, Steuben Co., N. Y., David Kelley Coon, a farmer and Justice of the Peace, son of Thomas and Eliza (Clark) Coon, b. at Hector, Schuyler Co., N. Y., May 19, 1820. He d. at Tyrone, Schuyler Co., N. Y., Nov. 21, 1893, where the widow resided, '94. CHILDREN: (Coon) (Born in town of Bath, N. Y.) Eudora, Feb. 16, 1847, d. there, March 13, 1849; Theron Miles, April 22, 1859. Theron Miles Coon, a farmer, resided at Tyrone, Schuyler Co., N. Y., unmarried, was an ardent Prohibitionist, displaying on his letter heads and envelopes for many years the slogan, "The Saloon Must Go!" The end.

5. Hiram Bennett, b. Sep. 6, 1821, mar. Susan Pixley. He d. at South Bradford, Steuben Co., N. Y., April 20, 1865. His widow, Mrs. Susan Stedje, South Bradford, N. Y. The end.

6. Ephriam Webster Bennett, b. Dec. 22, 1823, mar. (1) Betsey A. Gilmour; and (2) Mary J. Dennis, (3) Emily Kreso. Resided at South Bradford, N. Y. The end.

7. Polly Ann Bennett, b. March 19, 1828, mar. Oct. 18, 1848, in town of Bradford, Steuben Co., N. Y., Henry Wixson, a farmer, son of James and Sarah (Tompkins) Wixson, b. in town of Wayne, Steuben Co., N. Y., Feb. 16, 1822. He d. July 28, 1871, in Bath, N. Y., and his widow lived, '94, at Altay, Schuyler Co., N. Y. CHILDREN: (Wixson) (Born at Bath, N. Y.) Milton Bennett, Feb. 18, 1856; Alba Kendall, Feb. 1, 1858; Ephriam Webster, Nov. 8, 1859, d. at Bath, May 26, 1872; William Henry, Nov. 20, 1862.

(1) Milton Bennett Wixson, a farmer, mar. Aug. 23, 1871, at Campbell, Steuben Co., N. Y., Lora Ann, dau. of John Roberts and Nancy (Chandler) Clawson, b. Nov. 20, 1853, at place last named. Residence, '94, Ovid Centre, Seneca Co., N. Y. CHILDREN: (Wixson) John Henry, b. Campbell Steuben Co., N. Y., March 7, 1875; Walter William, b. Hector, Schuyler Co., N. Y., Sep. 5, 1879; Estella May, b. Ovid, Seneca Co., N. Y., April 21, 1883; George Clawson, b. same place, March 2, 1891. (2) Alba Kendall Wixson, a telegraph operator, mar. Oct. 18, 1882, at Bath, Steuben Co., N. Y., Helen, dau. of Jeremiah and Angeline (Haigh) Van Vleet, b. Aug. 4, 1860, at Bradford, Steuben Co., N. Y. Residence, '94, Lester-shire, Broome Co., N. Y. Her's, Tyrone, N. Y. No children. The end.

8. Thankful Bennett, b. Apr. 28, 1830, mar. (1) June 27, 1852, at Savona, Steuben Co., N. Y., Alfred Wixson, a farmer, and brother of the above, b. same place, Nov. 8, 1826. He d. at his birth-place, Dec. 7, 1891, and she lived, '94, at Weston, Schuyler Co., N. Y. No children. She mar. (2) James W. Brown, Jan. 16, 1894, son of William and Eunice (Wolcott) Brown, b. July 8, 1846. No children. Resided, '94, at Weston, Schuyler Co., N. Y. The end.

Fourth Division, showing the Great Grandchildren of Jonathan and Agnes Webster by their daughter, Dorinda Webster, who married Benjamin Brown of East Hartford, Ct., and Keeney Settlement, Cortland Co., N. Y.

SECTION 1.—*Children of Seabury Brown (Dorinda Webster, Jonathan, Jonathan "the miller," Jonathan, Dea. Jonathan, Robert, Gov. John) and his wife, Polly Fox, of Keeney Settlement (Cuyler) Cortland Co., N. Y.*

1. Elmira Brown, b. Oct. 6, 1810, mar. Nov. 15, 1827, at Cuyler, Cortland Co., N. Y., Thomas Keeney, a farmer, son of Jesse and Catharine (Middaugh) Keeney, b. in 1805. For the line of Thomas Keeney, see Reuben and Rebecca (Keeney) Cadwell. Both d. at Cuyler, N. Y., he, Jan. 23, 1854; and she, Aug. 22, 1882. CHILDREN: (Keeney) (All b. in Cuyler, N. Y., except the first b. in Tioga, do Co., Pa.) Lucinda, Oct. 26, 1828; Seabury Brown, Sep. 1, 1832; Mary Eliza, Aug. 19, 1835; Mira, Nov. 7, 1837; Jesse, Oct. 27, 1839, d. April 26, 1843; Sarah Ann, April 12, 1842; Elvira, July 31, 1844; Everett Janes, Oct. 14, 1846.

(1) Lucinda Kenney, mar. Adam Petrie, Cuyler, N. Y. The end.

(2) Rev. Seabury Brown Keeney, a minister of the Methodist Episcopal Church, Wyoming Conference, mar. first, Aug. 31, 1856, in Fabius, N. Y., Melvina Esther, dau. of James and Esther (Clough) Andrews, b. there, March 4, 1823. She d. at Windham, Bradford Co., Pa., May 3, 1897. He m. second, Sep. 28, 1898, Lovica Ann Little, b. there Aug. 26, 1845, dau. of Simeon and Hannah (Hooker) Little. Simeon Little was the son of Robert and Anna (Compton) Little of Danby, N. Y. Hannah Hooker was the dau. of Hezekiah and Lovica (Roe) Hooker of Dryden, Tompkins Co., N. Y. He died at Newark Valley, N. Y., Aug. 12, 1912, aged 79-11-12, and is buried in Cuyler, N. Y. CHILDREN: Hattie M., b. Cuyler, N. Y., June 23, 1859, d. there, Feb. 30, 1862; Frankie J., b. Fabius, N. Y., Feb. 9, 1863, d. May 23, 1864, at Otselic, N. Y.; Frederick Thomas, b. Feb. 9, 1863 (a twin of Frankie J.), Rev. Frederick Thomas Keeney, D.D., is a minister of the Methodist Episcopal Church, and a member of Central New York Conference. He is, 1914, pastor of the First Methodist Episcopal Church of Syracuse, N. Y., a graduate of Syracuse University, and recognized as one of the foremost representatives of the denomination. He has represented his Conference in the General Conferences of 1904, 1908, 1912, and was reserve delegate in 1900, and is a leader in the

work of endowment for retired ministers, being chairman of his conference commission. The end.

(3) Mary Eliza Keeney, m. Oct. 4, 1858, John D. Smith, a minister. Residence, Meridian, Cayuga Co., N. Y. The end.

(4) Mira Keeney, m. Boardman Vedder, and settled in Gilders, Carroll Co., Iowa. The end.

(5) Sarah Ann Keeney, m. John H. Barnard. She died in Meridian, Cayuga Co., N. Y., Oct. 13, 1872, and is buried at Cuyler, N. Y. The end.

(6) Elvira Keeney, m. Almond Angell. Residence, Cortland, N. Y. The end.

(7) Everett James Keeney, m. Ella Covil, and they reside at Cortland, N. Y. The end.

2. Dorinda Brown, b. Nov. 3, 1812, mar. Alvah Risley, son of Reuben and Sabra (Webster) Risley in the line of Thomas, the son of Gov. John Webster, which see. She died in Truxton, Cortland Co., Jan. 31, 1881. The end.

3. Benjamin Brown, b. March 14, 1814, m. Sarah Bogardus, b. Dec. 11, 1816, dau. of Stephen and Sarah (Tripp) Bogardus of Cuyler, Cortland Co., N. Y. Benjamin Brown died at Cazenovia, Madison Co., N. Y., June 5, 1878. She died at Cuyler, N. Y., April 14, 1897, aged 80-5-3. CHILDREN: (Brown) Byron, E., Feb. 6, 1839, d. Sep. 13, 1842; Stephen Benjamin, March 24, 1840; Phoebe P., Nov. 19, 1841; Celestia, Oct. 28, 1843; Anna, Sep. 19, 1845, d. Oct. 27, 1870; Norman, Jan. 7, 1848; William Henry, Aug. 10, 1849; Israel D., June 29, 1852; Seabury Fox, March 3, 1854; Alice, Aug. 4, 1856.

(1) Stephen Benjamin Brown, m. 1861, Dora Risley, dau. of Reuben and Harriet M. (Andrews) Risley, recorded in this chapter. He died July 28, 1879. Their children are: Mrs. Fanny Keeler; Mrs. Phoebe Benedict of Fabius, N. Y., and Mertie Brown, deceased.

(2) Phoebe P. Brown, m. Dec. 4, 1863, Hon. Harlan Page Andrews, b. Oct. 12, 1837, of Cuyler, N. Y., son of James and Esther (Clough) Andrews of Fabius, N. Y. She d. in Cuyler, N. Y., Oct. 27, 1879. He m.

(2) Jan. 2, 1872, Marien Irene Bogardus, of Belvidere, Ill., b. Nov. 17, 1849, at Bonus, Boone Co., Ill., a cousin of his first wife. (See No. 5. following.) He died in Syracuse, N. Y., Nov. 4, 1909, and is buried in Keeney Settlement. CHILDREN: (Andrews) (1st mar.) (All b. in Cuyler, N. Y.) Burnett Brown, Dec. 1, 1863; Mertie Irene, Nov. 1, 1865; Halina Phoebe, Aug. 28, 1868. (2d m.) Howard Israel, b. Apr. 1, 1873; Harlan Clyde, Oct. 2, 1876, d. Jan. 29, 1879; Mildred Esther, Mch. 8, 1882; Irene Clare, Apr. 25, 1883; Marien Eloise, June 20, 1886.

Burnett Brown Andrews, a farmer and stock raiser, m. Aug. 22, 1888, at East Springfield, N. Y., Lizzie Francis. Residence, 1914, Weedsport, N. Y. CHILDREN: Avis Marien, b. Mch. 18, 1892, d. Aug. 59, 1893; Burnett Brown, Jr., July 8, 1903; Harlan Francis, July 22, 1897.—Mertie Irene, m. Oct. 18, 1893, at Cuyler, N. Y., George Edwin Loomis, a merchant. Res., 1914, 125 Comstock Place, Syracuse, N. Y. CHILDREN: Martha Andrews Loomis, b. Feb. 1, 1898.—Halina Phoebe Andrews, m.

Sep. 30, 1896, at Cuyler, N. Y. Walter Warner Keeney, a farmer. Res., 1914, Cuyler, N. Y. CHILDREN: (Keeney) Marien Louisa, b. Apr. 9, 1900, d. May 15, 1903; Vera Andrews, Apr. 24, 1904; John Kenneth, Dec. 1, 1907.—Rev. Howard Israel Andrews, a minister of the Methodist Episcopal Church, Central N. Y. Conference, m. June 22, 1899, at Syracuse, N. Y. Lena Cecilia Burton. Res., 1914, Penn Yan, N. Y. CHILDREN: Marian Burton Andrews, b. Dec. 26, 1903; Helen Grace Andrews, Mch. 20, 1911.—Mildred Esther Andrews, m. Sep. 12, 1904, at Cuyler, N. Y., Julson John Eversen, a laborer. Res., 1914, Syracuse, N. Y.—CHILDREN: (Eversen) Esther Andrews, b. Nov. 23, 1905; James Harlan, Nov. 15, 1912.—Irene Clare Andrews, m. Sep. 12, 1904, at Cuyler, N. Y., Carroll Lee Marsden, a Y. M. C. A. secretary. Res., 1914, Rismet St., Philadelphia, Pa. CHILDREN: Lee Andrews Marsden, b. Mch. 14, 1912.—Marien Eloise Andrews, m. Sep. 8, 1909, at Syracuse, N. Y., Rev. Harry E. Woolever, a minister of the Methodist Episcopal Church, Central N. Y. Conference, and Editor of the Northern Christian Advocate. Res., 1914, Syracuse, N. Y. The end.

(3) Celestia Brown, died in Illinois, Oct. 20, 1869, unmarried.

(4) Anna Brown lived in Cuyler, N. Y., and died unm., 1907.

(5) Norman Brown, a farmer, removed to Illinois (Belvidere), married, and died leaving a wife and one dau., both of whom died afterwards. The end.

(6) William Henry Brown, removed to Illinois when he became of age. He was killed in a mine explosion in Colorado, Aug. 17, 1881, and left a wife there, and a daughter, Mabel M., who returned to Cuyler, N. Y., and married. She resides in Syracuse, N. Y. The end.

(7) Israel D. Brown, married and settled in New Woodstock, N. Y., where he died leaving a wife only; his son and daughter died before he died. The end.

(8) Seabury Fox Brown, married the youngest daughter of William A. Morse of Cuyler, N. Y., and resides in Newark, N. J. Two daughters, Sarah and Floss. The end.

(9) Alice Brown, no record. The end.

4. Odin Brown, b. Nov. 7, 1821, m. Israel Reynolds Bogardus, a farmer of Belvidere, Ill., where he spent most of his life. He was the son of Stephen and Sarah (Tripp) Bogardus of Cuyler, N. Y., and a brother of Sarah Bogardus who m. Benjamin Brown, No. 3 in this list. CHILDREN: (Bogardus) Marien Irene, b. Nov. 17, 1849, at Bonus, Boone Co., Ill., near Belvidere; Henry Brown; Stephen; Sarah Amelia; Seabury Israel; Seymour Judson, b. March 1, 1857.

(1) Marien Irene Bogardus, m. Jan. 2, 1872, as his 2d wife, Hon. Harlan Page Andrews of Keeney Settlement, Certland Co., N. Y. She was a cousin of his first wife, Phoebe P. Brown. (See Benjamin Brown, No. 3 in this section.) She died in Belvidere, Boone Co., Ill.

(2) Seymour Judson Bogardus, m. Feb. 19, 1879, Jessie Elнора Webster, b. May 10, 1857, dau. of Francis Strong and Abigail H. (Vail)

Webster, of Keeney Settlement, N. Y., which see. He died March 1, 1893, at Mason City, Iowa, on his 36th birthday. No children. The end.

5. Irene Brown, b. May 16, 1816. No record.

6. Jane Eliza Brown, b. Nov. 17, 1826, m. Rev. James Franklin Andrews, a minister of the Methodist Episcopal Church, and a member of the Central New York Conference, b. Dec. 10, 1827, in Keeney Settlement, town of Fabius, N. Y., son of James and Esther (Clough) Andrews. She died at Syracuse, N. Y., April 11, 1905, and he, Jan. 16, 1911. CHILDREN: (Andrews) James Milford, b. Fabius, N. Y., Sep. 21, 1848; Harlow Brown, b. Truxton, N. Y., May 14, 1850; Ossian Elon, b. same place, March 23, 1852, d. Oct. 6, 1862; Marion Adelbert, Cuyler, N. Y., May 25, 1855; Jennie Madora, same place, Sep. 26, 1859; Oniasa Janette, North Piteher, N. Y., July 14, 1863, d. at Liverpool, N. Y., May 8, 1883; Zelia May, Cazenovia, N. Y., April 4, 1866.

(1) James Milford Andrews, a grocer, m. first, Dec. 15, 1869, Jane A. Atwell of Delphi, N. Y., and second, Jan. 14, 1880, Mrs. Emily A. Beaton, Res., 1914, Syracuse, N. Y. CHILDREN: (All b. at Syracuse, N. Y.) (1st m.) Frank LeRoy, July 18, 1876; Clara J., Nov. 16, 1879. (2d m.) Goldie Jane, June 28, 1897. Frank LeRoy Andrews, a liveryman, m. June 30, 1897, Gracia Sweet. Res. Syracuse, N. Y. The end.

(2) Harlow Brown Andrews, a grocer, m. first, Dec. 4, 1872, Satic Strever, and second, Jan. 16, 1896, Annie Goldie. Res. 1902, 1112 E. Genesee St., Syracuse, N. Y. He and his brother James Milford Andrews, have for many years been the leading grocers in Syracuse, under the firm name Andrews Brothers. The end.

(3) Marion Adelbert Andrews, a grocer, m. May 13, 1874, Georgie Dounce of Cuyler, N. Y. Res. 1909, 500 Irving St., Syracuse, N. Y. The end.

(4) Jennie Madora Andrews, m. July 23, 1879, Rev. Curtis Elliot Mogg, D.D., a minister of the Methodist Episcopal Church, and a member of Wyoming Conference. Res. 1898, 98 Ross St., Wilkes Barre, Penn. The end.

(5) Zelia May Andrews, m. Aug. 11, 1886, Charles J. Fisher, a grocer. Res. 1898, 1123 Genesee St., Syracuse, N. Y. The end.

7. Zelia Brown, b. Jan. 16, 1832, mar. Feb. 9, 1854, at Fabius, N. Y., Hon. Hiram Whitmarsh, a farmer, son of Job and Arvilla (Wheat) Whitmarsh, b. May 29, 1830, at Truxton, N. Y. He was a member of the Legislature of the state of New York for one term, 1869. He d. upon his farm near Cuyler, N. Y., April 10, 1890, and she, at her daughter's, at Catskill, N. Y., Oct. 30, 1891. Both are buried at Keeney Settlement, N. Y. CHILDREN: (Whitmarsh) (All b. in town of Cuyler, N. Y.) Carrie Eloise, Dec. 31, 1854; Seabury Brown, May 29, 1857, d. Aug. 21, 1862; Jesse Brown, Sep. 12, 1859; Fred Clayton, June 20, 1862; Paul Leon, Sep. 10, 1872.

(1) Carrie Eloise Whitmarsh, mar. Dec. 31, 1880, Dr. Frank C. Clark, a pharmacist, and resides, '98, at Catskill, N. Y.

(2) Jesse Brown Whitmarsh is a farmer, and mar. Dec. 29, 1881, Adeline McKinley, and resides, '98, at Keeney Settlement, N. Y.

(3) Fred Clayton Whitmarsh, a farmer, mar. Sep. 12, 1888, Ruby Webb, and resides, '98, on the old homestead, Cuyler, N. Y. He died leaving his wife, Marguerite and Clayton, a son.

(4) Paul Leon Whitmarsh, a miller, resides, '98, unmarried, at Cuyler, N. Y. He enlisted in the Regular Army as Hospital Steward, and later married the widow of his brother, Fred Clayton. Station with 3d Regt. Regulars. The end.

SECTION 2.—*Children of Abner Brown (Dorinda Webster, Jonathan, Jonathan "the miller," Jonathan, Dea. Jonathan, Robert, Gov. John) and Lovina Cadwell, his wife, of Keeney Settlement, Onondaga Co., and Cortland Co., N. Y.*

1. Hiram Brown, b. Feb. 6, 1815, died unmarried at Keeney Settlement, Cortland Co., N. Y., Aug. 18, 1871.

2. Austin Fox Brown, b. May 23, 1817, mar. Oct. 31, 1847, (1) Adeline Sayles, b. Nov. 30, 1823, at Sempronius, Cayuga Co., N. Y. She died Feb. 10, 1867, at Brant, Erie Co., N. Y., and he m. (2) June 30, 1868, at Evans, Erie Co., N. Y., Sarah Maria Barrell, b. Aug. 21, 1835, at Hartford, Wash'n Co., N. Y., dau. of John and Salome Smith (Sawyer) Barrell. He d. at Angola, N. Y., June 24, 1890, and she resided, 1905, at Gatesburg, Kalamazoo Co., Mich., with a niece, Mrs. Marie S. Carson. Her home proper, however, was Angola, N. Y. No children by either marriage. The end.

3. Achsah Elmira Brown, b. Feb. 17, 1819, died March 19, 1832, in her 14th year.

4. Marcus LaFayette Brown, b. July 6, 1821, mar. Dec. 25, 1858, at Skaneateles, N. Y., Maria Louisa Betts, dau. of Ira and Ann (Humphrey) Betts, b. Dec. 3, 1832, at Van Buren, Onondaga Co., N. Y. They resided, '97, at Apulia, N. Y., having previously lived in Keeney Settlement, N. Y. CHILDREN: (Brown) (All b. in town of Fabius, N. Y., except George, b. in Cortland, N. Y.) Fred Horatio, Jan. 27, 1860, d. Feb. 15, 1863; Alice Myrta, Aug. 26, 1862; George Ira, Nov. 16, 1867; Wesley Embury, Jan. 14, 1873, d. Jan. 30, 1873; Bayard Monroe, Nov. 10, 1874.

(1) Alice Myrta Brown, mar. Byron Andrew Webster, b. July 26, 1866, son of Abel and Caroline (Smith) Webster, which see.

(2) George Ira Brown lived '97, at 2714 North Hermitage Avenue, Chicago, Ill. Mar. Oct. 5, 1893, Salome Marie Loomis. The end.

5. Mary Elizabeth Brown, b. July 1, 1823, died Nov. 28, 1844, unmarried, in her 22d year.

6. Charlotte Brown, b. Aug. 12, 1826, mar. Jan. 1, 1848, at Keeney Settlement, N. Y., Dwight Francis Butin, son of Francis and Amanda (Russell) Butin, b. June 30, 1825, at Stephentown,

Rensselaer Co., N. Y. He was engaged in stock raising, real estate and other business. Resided at Fabius, Sennet, and Buffalo, N. Y., Chicago, Ill., Des Moines, Iowa, Colorado Springs and Denver, Col. He d. at Denver, June 26, 1896, and she lived, '97, at Colorado Springs, Col. CHILDREN: (Butin) (Born, Van Buren, N. Y.) Lilla, May 8, 1849; Horatio Dwight, Nov. 11, 1850, d. Sep. 30, 1851, at Van Buren; Henry Wilmot, June 1, 1853, d. Oct. 8, 1861, at Sennet, N. Y.

(1) Lilla Butin, mar. Oct. 17, 1872, at Des Moines, Polk Co., Iowa, Edgar Tarbell Ensign, an attorney-at-law, and Treasurer of a Savings and Loan Association, b. Sep. 9, 1839, at Moriah, Essex Co., N. Y., son of Charles Woodworth and Harriet (Tarbell) Ensign. Resided at Moriah, N. Y., sixteen years; eighteen years, at Des Moines, Iowa, and since then at Colorado Springs, Colo. Served in 2d Iowa Infantry Vol's, as private, 2d Lieutenant, 1st Lieutenant and Captain. Major in 9th Iowa Cavalry Vol's, Brevet Lieutenant Colonel, and Colonel of United States Vol's. Was in battles of Ft. Donaldson, where he received gunshot wound; Corinth and other minor engagements. Served as District Attorney in Iowa and State Forest Commissioner in Colorado. Graduated B. A. from Columbia College Law School, Washington, D. C., June 1867. Resided, 1905, 1415 Nevada Avenue, Colorado Springs, Colo. No children. The end.

7. Newton Brown, b. Jan. 12, 1830, died unmarried at Keeney Settlement, N. Y., March 5, 1863, in his 34th year.

8. Homer H. Brown, b. Oct. 20, 1832, d. unmarried at Seattle, Washington, Dec. 19, 1891. A graduate of Yale, and for many years insane.

9. Horatio D. Brown, b. Apr. 15, 1835, a banker, mar. Dec. 19, 1861, in Albert Lea, Freeborn Co., Minn., Mary Louisa, dau. of Harris and Martha Kelly (Stimpson) Peck, b. May 2, 1841, at New London, Huron Co., O. He graduated from Union College, Schenectady, N. Y., Class of 1855. Was in war of Rebellion three years and four months as 2d Lieutenant, Company C, 5th Minnesota Infantry, and 1st Lieutenant and Adjutant 11th Minnesota Infantry. He was in the battles in and around Vicksburgh, Jackson, Tenn., and Red River. Member of Minnesota State Senate, in 1872; Mayor of the City of Albert Lea, Minn., and held several county offices. They resided, 1897, at Albert Lea, Minn., where he is President of the Albert Lea National Bank. He d. there Aug 3, 1901. CHILDREN: (All b. in Albert Lea, Minn., except the first, b. at Minneapolis.) A dau. b. Oct. 4, 1862, d. 24th same month; Lewis Albert, Feb. 13, 1866; Harris Newton, Sep. 4, 1867; Fred Carleton, March 5, 1880. Harris Newton Brown, a banker, mar. Dec. 28, 1892, at Albert Lea, Minn., Florence, dau. of Curtis B. and Mary E. (Wixon) (Nixon) Kellar, b. there May 28, 1868, where, '97, both were living. CHILDREN: Florence Mildred, b. Albert Lea, Minn., March 11, 1894. The end.

10. Watson Hosea Brown, b. Apr. 17, 1837, a farmer and real estate broker, mar. Jan. 1, 1857, at Palo, Ogle Co., Ill. Maria M., dau. of John Ladd, b. Feb., 1832. They were members of the Baptist Church, and he for years was a deacon. She d. Feb. 13, 1882, at Small Rock, Minn. He resided, '98, at Seattle, Wash., 2609 Fifth Street, P. O. Box 1044. CHILDREN: Milton Abner, b. 1860; Page Horatio, 1863; Lottie May, 1866, and they resided, '98, respectively at Colorado Springs, Colo., Seattle, Wash., and Latona, Wash. (All are married.) The end.

SECTION 3.—*Children of Eleazer Brown (Dorinda Webster, Jonathan, Jonathan "the miller," Jonathan, Dea. Jonathan, Robert, Gov. John) and Charlotte Caroline Woodward, his wife, Burdette, Schuyler Co., and Buffalo, N. Y.*

1. Mary Jeannette Brown, b. Oct. 3, 1827, resided, 1898, with her brother at Wooster, Ohio.

2. Horatio Woodward Brown, b. July 27, 1833, a minister of the Presbyterian Church, mar. Aug. 9, 1866, at Canonsburg, Washington Co., Penn., Mary Jane McGinnis, born Feb. 23, 1815, at Shade Gap, Penn. Res., Wooster, Ohio.

He was graduated from Yale College, Conn., in 1854, and was tutor in the college from 1856 to 1859. He pursued Theological studies in both Union Theological Seminary, New York and at New Haven. In the Winter of 1859-'60, he was ordained to the gospel ministry, and spent a few months laboring in Wisconsin. His health, however, becoming impaired, he sought its re-establishment by travel and a sojourn of two years in Europe. Returning home he soon resumed ministerial work and up to the Spring of 1870, was the very acceptable and useful pastor of the Presbyterian Churches of Lyons and Brockport, N. Y. In the year 1871 he was called to the Second Presbyterian Church of Williamsport, Pa., his present charge. He remained pastor of the Second Presbyterian Church (now Presbyterian Church of the Covenant) until the Spring of 1884, when by reason of a serious break down in health, he was obliged to resign his charge. Thereupon he moved with his family to Wooster, O. The state of his health since has not permitted him to resume ministerial work.

CHILDREN: (Brown) (First two b. at Brockport, N. Y., the others at Williamsport, Pa.) Alice Mary, Dec. 16, 1867; Bertha Louise, Feb. 3, 1870; Clara Charlotte, Feb. 14, 1873; Lester Dorman, Feb. 12, 1874; Charlotte Woodward and Elizabeth McGinnis, twins, Aug. 13, 1877, and Charlotte, died at Williamsport, Pa., Nov. 24, 1884; Horatio Alford, Nov. 8, 1881.

(1) Alice Mary Brown resides at Wooster, O. (2) Bertha Louise, mar. May 2, 1893, Joseph Henry Myers, a physician. They reside at Leslie, Mich. (3) Clara Charlotte, resides at College Springs, Iowa. (4) Lester Dorman, an Instructor in Greek, at Shattuck School, Faribault, Minn. (5) Elizabeth McGinnis and Horatio Alford, a student, reside at Wooster, O. The end.

SECTION 4.—*Children of Dr. Edmund Brown (Dorinda Webster, Jonathan, Jonathan "the miller," Jonathan, Dr. Jonathan Robert, Gov. John) and Harriet Henrietta Woodward, his wife of Burdette, Schuyler Co., N. Y.*

1. Rev. Edmund Woodward Brown, b. Nov. 3, 1831, a Presbyterian minister who graduated at Yale, '55, and Union Seminary later, mar. 1859, at Cheraw, S. C., Martha Day Coit, b. there Dec. 3, 1840, dau. of John Calkins and Ellen Phebe (North) Coit. Res. '99, San Francisco, Cal.

He has been pastor at Alexandria, Va., Whiteboro, N. Y., Dresden, Carthage, Wellsville, Marathon, Burdette, all in New York and for a time Synodical Missionary. He is the author of two books: "The Life of Society," published by the Putnams, and "The Divine Indwelling," by Fleming, Revell and Co. He was in 1899 associate editor of "The Occident," a Presbyterian paper published in San Francisco. His wife is a descendant of Rev. Thomas Hooker and Gov. Leete through her mother who was a Fowler of Guilford, Ct. Her father, Peter Woodward, was an officer under Washington.

CHILDREN: (Brown) (First two b. at Dresden, Yates Co., N. Y., Anna, Zaidee and Harriet, at Burdett, Schuyler Co., N. Y., Edmund, at Carthage, Jefferson Co., N. Y., Gertrude, at Wellsville, Allegany Co., N. Y., and Agnes, at Ithaca, Tompkins Co., N. Y.) Ellen Coit, Dec. 26, 1860; Bolton Coit, Nov. 28, 1864; Anna Louisa, May 10, 1867; Edmund Fowler, Oct. 4, 1868; Gertrude North, March 16, 1871; Zaidee Mabel, Oct. 27, 1875; Harriet Hamilton, April 4, 1878; Agnes Bessie, Oct. 19, 1879.

(1) Ellen Coit Brown mar. Dec. 24, 1885, Orin Leslie Elliott, Cornell '85, Registrar Leland Stanford University, Stanford University, California, (Santa Clara Co.) (2) Bolton Coit Brown, Syracuse '85, mar. June, 1897, Lucy Fletcher, Associate Professor of Art, Stanford University, Cal. (3) Anna Louise Brown, unm., res. '99 at Pomona, Los Angeles Co., Cal. (4) Edmund Fowler Brown, Cornell, '90, a school master, mar. June 21, 1894. He resided, '99, at Florida, Orange Co., N. Y., Principal S. S. Seward Institute. His sister, Agnes Bessie Brown, unm. 1899, was with him. (5) Gertrude North Brown, unm., '99, Palo Alto, Cal. (6) Harriett Henrietta Brown, unm., '99, Stanford University. The end.

2. Mary Louisa Brown, b. Sep. 15, 1837, m. 1872, Rev. Jacob K. Warner, a Presbyterian minister, and they resided 1899, at Burdette, N. Y. The end.

3. Eliza L. Brown, b. Sep. 1843, resided, 1899, at Burdette, N. Y., unmarried. The end.

CHAPTER LXXVI.

Ninth Generation—Great Grand Children of Asiel and Hannah Price Webster of Gill, Mass., in the Line of Robert the son of Gov. John Webster.

FIRST GENERATION, GOV. JOHN AND AGNES WEBSTER.—SECOND, LIEUT. ROBERT AND SUSANNAH TREAT WEBSTER.—THIRD, DEA. JONATHAN AND DORCAS AND MARY JUDD WEBSTER.—FOURTH, JONATHAN AND ESTHER JUDD WEBSTER.—FIFTH, JONATHAN "THE MILLER" AND MABEL RISLEY WEBSTER.—SIXTH, ASIEL AND HANNAH PRICE WEBSTER.—SEVENTH, CHILDREN OF ASIEL AND HANNAH PRICE WEBSTER NAMED IN THE DIVISIONS OF THIS CHAPTER.—EIGHTH, GRANDCHILDREN OF ASIEL AND HANNAH PRICE WEBSTER NAMED IN THE NUMBERED SECTIONS OF THIS CHAPTER.—NINTH, GREAT GRANDCHILDREN OF THE SAME NAMED IN THE NUMBERED PARAGRAPHS OF THIS CHAPTER, PRINTED IN HEAVY FACE TYPE.

First Division, showing the Great Grandchildren of Asiel and Hannah Price Webster, by their son, Giles Webster of Gill, Franklin Co., Mass., who married Huldah Thornton.

SECTION 1.—*Children of Robert (Giles, Asiel, Jonathan "the miller," Jonathan, Dea. Jonathan, Robert, Gov. John) and Lydia (Pettee) Webster of Stamford, Bennington Co., Vt.*

1. Lydia Maria Webster, b. Jan. 3, 1821, m. Feb. 21, 1836, John A. Pratt, and they resided, 1832. at Wauconda, Lake Co., Ill. They had a family of eleven children. The end.

2. Silas Washington Webster, b. Sep. 26, 1824, was, '82, a surveyor and resided at Stamford, Vt. Not being of robust constitution, from the age of 21 to 48 he followed school teaching in the winters, and worked on farms and in lumber mills in summers. Since he was 48 he has followed farming and surveying. He has held offices in his town since he was 21. Has been a Justice of the Peace for thirty years, and Town Clerk for fifteen. Was Superintendent of Schools for six or seven years, and Lister for fifteen or more years, Selectman for many years and represented his town in the Vermont Legislature during three sessions. He mar. at Woodford, Vt., Feb. 25, 1848, Emily Rhoda, dau. of Josiah and Caroline (Field) Cutler of Woodford, Bennington Co., Vt. CHILDREN: (Adopted) Herbert Walker.

(1) Herbert Walker Webster m. (1) Harriet E. Herrick, and resided, 1882, at Williamstown, Mass. He m. (2) Feb. 25, 1899, at Springfield,

Mass., Carrie Corning, dau. of Luther L. and Sarah (Eldridge) Corning, aged 24 years, b. Norwich, Conn. CHILDREN: (Born at North Adams, Mass.) (1st m.) Edith Sophia, b. April 5, 1882; Lottie, b. July 20, 1882, d. July 19, 1884; a son, b. Aug. 19, 1887. (2d m.) Sarah Corning, b. Nov. 10, 1901. Edith Sophia Webster m. Sep. 28, 1902, Richard David Ring, aged 30 years, son of William and Anna (Murphy) Ring of Brighton, Mass. The end.

SECTION 2.—*Children of Francis (Giles, Asiel, Jonathan "the Miller," Jonathan, Dea. Jonathan, Robert, Gov. John) and Edith M. (Goldwaith) Webster of Montague, Franklin Co., Mass.*

1. Robert Warren Webster, b. Aug. 19, 1819, a farmer, mar. (1) May 30, 1842, at Wendell, Franklin Co., Mass., Eliza French Oakman, of that place, b. Nov. 20, 1824, dau. of Jos. and Margaret, and (2) Jan. 31, 1863, at Montague, Franklin Co., Mass., Mrs. Lydia R. Potter, nee Taylor, dau. of Ira and Abigail Taylor, b. Jan. 26, 1822, at Montague; and (3) Dec. 31, 1867, Emily W. Hunter, of Erving, Mass., b. Jan. 4, 1827, dau. Calvin and Catharine Hunter. His first wife d. Nov. 5, 1861; and his second wife d. Oct. 22, 1865. He and his third wife resided, '83, at Wendell Depot, Franklin Co., Mass. He d. at Wendell, Aug. 5, 1899. CHILDREN: (All b. at Montague, Mass.) (By 1st mar.) Joseph Francis, Aug. 10, 1843; Charles Foster, Feb. 27, 1845; Martha Ann, Oct. 31, 1846; William Warren, July 18, 1849; James Henry, July 4, 1850; Mary Edith, Jan. 24, 1856, d. at Montague, Mass., May 2, 1856; Osborn Myrick, Jan. 5, 1860, d. at birthplace, March 28, 1861; Elizabeth Frances, Oct. 27, 1861, d. at birthplace, Feb. 7, 1862; (By 2d mar.) Sherman Lincoln, Oct. 5, 1864. No children by third mar.

(1) Joseph Francis Webster, a sawyer, mar. (1) March 21, 1864, at Orange, Franklin Co., Mass., Elvira E. Nourse, of that place, b. Fitchburg, Mass., dau. Wm. A. and Catharine; and (2) November 1869, at Montague, Franklin Co., Mass., Annie L. Taylor, of same place. He was a private in 10th Regiment, Massachusetts Vol's; was wounded, May 31, 1862, at Fair Oaks, and discharged, Sep. 4, 1862. His first wife d. at Orange, Mass. September 8, 1868. He and his second wife resided, probably, at Orange, Mass. CHILDREN: (By first mar.) None. (By second mar.) (First b. at Erving, Mass., the others at Orange, Mass.) Annie Elvira, Aug. 15, 1870, d. Sep. 1, following; Myra Grace, Feb. 23, 1873; Lottie May, March 24, 1875. Myra Grace Webster, m. at Lunenburg, Mass., Dec. 3, 1892, Stephen M. Farrar, aged 23, a teamster, b. Troy, N. H., s. of Lyman and Ellen (Piper) Farrar. The end.

(2) Charles Foster Webster, a laborer, mar. Sep. 23, 1866, Ellen Laura Gee, b. Feb. 4, 1847, at Brownsfield, Me. He was a private in the 27th Massachusetts Vol's; was wounded at Kingston, N. C. They resided, '84, at New Salem, Franklin Co., Mass. She died there May 1, 1894. CHILDREN: (All b. in Massachusetts.) Charles Herbert, b. Erving, Aug. 4, 1867; Florence Estella, b. Orange, April 15, 1869; Eliza Ellen, b. Erving,

Feb. 17, 1871; Frank Foster, same place, July 7, 1872, d. Oct. 1, 1872; Lilla Bertha, b. Wendell, April 11, 1874; Henry Warren, b. New Salem, Aug. 21, 1877; Ernest Edward, same place, July 21, 1879; Henry Oakman, Dec. 19, 1884.

Charles Herbert Webster, a fireman, mar. May 18, 1892, at Orange, Mass., Amber M. Webber, b. Orange, Mass., dau. of Lyman T. and Amy (McClure). Vera May, their dau., b. Oct. 12, 1897. Residence, Athol, Mass. Eliza Ellen Webster (or Nellie E. as given in state records) m. at New Salem, Mass., May 21, 1892, Wm. H. Bliss, aged 23, b. New Salem, son of Chas. P. and Mary (Parkhurst) Bliss. CHILDREN: Ray Herbert, b. Orange, Oct. 8, 1893. Lilla Bertha Webster: Married, at New Salem, Mass., Sep. 29, 1894, Daniel B. Stiner, a lawyer, b. Troy, N. Y., Peter W. and Emma (Hyphen). Henry Warren Webster resides in West Hadley, Mass. Ernest Edward Webster resides in New Salem, Mass. He m. Feb. 3, 1902, Fanny May Ames, b. 1884, at Bridgewater, Mass. CHILDREN: Althea, b. Dec. 31, 1902.

(3) Martha Ann Webster, mar. March 19, 1866, Oratus James Terry. They resided, '84, at Swanzey, Cheshire Co., N. H. CHILDREN: (Terry) Susie Florence, July 21, 1869; Horace, b. June 17, 1871, d. Oct. 1, 1874. The end.

(4) William Warren Webster m. (1) at Jaffrey, N. H., Eliza J. Piper, b. there Sep. 27, 1849; and (2) Feb. 5, 1879, at Jaffrey, N. H., Ellen J. Farrar, b. May 10, 1845; and (3) Nov. 3, 1887, at Orange, Mass., Mary A. Hayden, b. Gill, Mass., dau. of Elijah and Amilla. His first wife d. Dec. 3, 1878. They resided, '84, at Troy, Cheshire Co., N. H. CHILDREN: (By second mar.) Clarence Livingston, b. at Jaffrey, N. H., Dec. 16, 1879. The end.

(5) James Henry Webster, a wood dealer, mar. at Deerfield, Mass., Nov. 28, 1877, Hallie Amelia Ball, of Deerfield, Mass., b. Aug. 4, 1855, at Amherst, N. H., dau. Madison and Julia. They resided, '84, at West Orange, Franklin Co., Mass. CHILDREN: Virgil Royce, b. Sep. 7, 1878; Eliza Oakman, Dec. 21, 1880; Albert Ball, Feb. 12, 1883. The end.

(6) Sherman Lincoln Webster, a teamster (or laborer), probably resides at Louisville, O., or Central City, Neb. The end.

2. Asahel Munroe Webster, b. Aug. 4, 1822, a teamster, mar. (1) Nov. 28, 1850, at Bernardston, Franklin Co., Mass., Mary G. Edwards, dau. of Lathrop Edwards, b. in 1824, at that place; and (2) April 19, 1853, at Montague, Franklin Co., Mass., Solinda E. Caswell, dau. of Solomon and Susan (Britt) Caswell, of that place, b. Sep. 17, 1832, at Winsor, Canada; and (3) April 12, 1859, Diantha B. Caswell, of Montague, b. July 30, 1836, at Brompton, Canada. His first wife d. at Montague, Oct. 13, 1851, and his second wife, same place, June 21, 1853. He and his third wife resided, '83, at Grout's Corners (Montague), Mass. She d. at Erving, Aug. 1, 1893. He d. at Erving, May 17, 1902. He was a private in the 52 Reg't, Mass. Vol's, Civil War. CHILDREN: (By 1st and 2d mar., no children.) (By 3d mar.) Mary Solenda, b. Jan. 13, 1860, d. at birthplace, Jan. 13, 1873; Susan Edith,

April 3, 1862; Cora Althea, March 7, 1867. Susan Edith Webster mar. Jan. 8, 1880, at Orange, Mass., Charles E. Stebbins, of that place. June 13, 1886, at Amherst, Cora Althea m. Shumway Goldthwait, Jr., a farmer, b. Eving, son of Shumway and Laura A. Goldthwait. The end.

3. **Emeline Lois Webster**, b. Oct. 30, 1826, m. at Montague, Mass., Nov. 26, 1846, Calvin Payne, son of Ira and Lydia Payne, of Montague, Mass. They resided, '83, somewhere in Wisconsin. The end.

4. **Arvilla Wiswell Webster**, b. Sep. 23, 1831, mar. Dec. 6, 1849, at Montague, Mass., (Brattleboro, Vt.) Henry L. Loveland, of Montague. b. Apr. 29, 1825, at Gill, Mass., son of John and Betsey Loveland. They resided, '83, at Riverside (Gill), Franklin Co., Mass. She died in Gill, Mass., Sep. 16, 1875, aged 44, and he, Sep. 13, 1892, at Norwalk, O. CHILDREN: (Loveland) Emma A., b. Meh. 28, 1852; Cephas E., May 15, 1853; Nellie A., Dec. 23, 1854, d. Jan. 4, 1862; Frank W., Aug. 8, 1856; Flora E., Dec. 7, 1859; Truman M., May 26, 1861, d. Aug. 9, '62; Addie M., b. Meh. 3, 1865; Annie F., b. Jan. 18, 1867; Truman H., Sep. 3, 1868; Lucy W., Meh. 22, 1871, d. in Norwalk, O., Jan. 11, 1892; Grace A., July 16, 1875.

(1) Emma A. Loveland, m. May 26, 1872, at Brattleboro, Vt., Austin D. Childs. Removed to Norwalk, O., 1873. CHILDREN: (Childs) Merrill Mead, b. July 5, 1888.

(2) Cephas E. Loveland, whereabouts unknown.

(3) Frank W. Loveland m. July, 1879, at Norwalk, O., Lizzie Ward.

(4) Flora E. Loveland, m. Apr., 1883, E. J. Russell. She d. in Kaukauna, Outagamie Co., Wis., July 18, 1890.

(5) Addie M. Loveland, m. Sep. 29, 1886, in Norwalk, O., W. N. Curtis.

(6) Annie F. Loveland, m. Feb. 7, 1883, in Vernon, Vt., Orra Harris. The end.

Second Division, showing the Great Grandchildren of Asiel and Hannah Price Webster, by their son, William Webster of Northfield, Mass., and Monroe, Butler Co., O., who married Polly Lawrence.

SECTION 1.—*Children of Lyman (Price, Asiel, Jonathan "the miller," Dea. Jonathan, Robert, Gov. John) and Anna (Hart) Webster of Kingsville, Ashtabula Co., O.*

1. **Julia Hart Webster**, b. Aug. 18, 1840, mar. Jan. 5, 1859, Philip Whelpley. They resided, '82, at Kingsville, Ashtabula Co., O. CHILDREN: (Whelpley) (All b. at Kingsville, O.) Charles Henry, Aug. 20, 1861; Ella May, Dec. 3, 1863, d. Dec. 18, 1874; George Price, Feb. 16, 1867; Corrydon Samuel, July 18, 1875; John Lyman, Aug. 26, 1877; William Donald, Jan. 29, 1880, d. Dec. 14, 1889; Harry Judson, March 20, 1883. The end.

2. **George Price Webster**, b. May 29, 1842, mar. (1) Aug. 4, 1863, at Arcade, Wyoming Co., N. Y., Nancy Emily Van Volkenburg, b. Apr. 19, 1844, dau. of John and Sarah Lucinda (Wilders) Van Volkenburg. He d. Aug. 30, 1865, and his widow mar. (2) Robert H. Pingree, a farmer, of Sheridan, Chautauqua Co., N. Y., and they resided, '82, at East Hamburg, Erie Co., N. Y.; thence to Bliss, N. Y., thence to Buffalo or Java, N. Y. CHILDREN: (By 1st mar.) Lyman Lee, b. Jan. 14, 1864. The end.

3. **Bertha Amelia Webster**, b. Dec. 27, 1843, mar. May 4, 1868, John S. Spalding, and they resided, '82, at Ashtabula, O., and '95, at San Jose, Cal. The end.

4. **Charles Lyman Webster**, b. Nov. 1, 1847, mar. Nov. 1, 1871, Catharine L. Macomber. They resided, '82, at Dayton, O., and '95, at Kingsville, O. CHILDREN: Anna May, b. July 27, 1872; an infant son, b. April 22, 1875, d. July 16, following. The end.

5. **Caroline Britania Webster**, b. Apr. 8, 1850, mar. June 22, 1870, John H. Smith. They resided, '82, at Kingsville, O., and '95, at Belpre, Washington Co., O. CHILDREN: (Smith) Harry Lynn, b. Jan. 27, 1873, d. Sep. 21, following; Irene Webster, April 27, 1875; Bernice Allene, Jan. 8, 1882; W. Carlton, Dec. 6, 1884. The end.

6. **Lillian Maria Webster**, b. May 8, 1857, mar. April 5, 1882, Alva W. Rogers, and they resided, '95, at Ashtabula, O. CHILDREN: (Rogers) Fred William, b. Aug. 21, 1883; Effie Webster, Aug. 18, 1886; a child, b. May 4, 1888, d. same day; Lawrence Alva, May 27, 1889; Harold Henderson, April 21, 1891, d. Aug. 2, 1891. The end.

CHAPTER LXXVII.

Ninth Generation—Great Grand Children of Elizur and Ruth Densmore Webster of Hampton, Washington Co., N. Y., in the Line of Robert the son of Gov. John Webster.

FIRST GENERATION, GOV. JOHN AND AGNES WEBSTER.—SECOND, LIEUT. ROBERT AND SUSANNAH TREAT WEBSTER.—THIRD, DEA. JONATHAN AND DORCAS HOPKINS AND MARY JUDD WEBSTER.—FOURTH, JONATHAN AND ESTHER JUDD WEBSTER.—FIFTH, JONATHAN "THE MILLER" AND MABEL RISLEY WEBSTER.—SIXTH, ELIZUR AND RUTH DENSMORE WEBSTER.—SEVENTH, CHILDREN OF ELIZUR AND RUTH DENSMORE WEBSTER NAMED IN THE DIVISIONS OF THIS CHAPTER.—EIGHTH, GRANDCHILDREN OF ELIZUR AND RUTH DENSMORE WEBSTER NAMED IN THE NUMBERED SECTIONS OF THIS CHAPTER.—NINTH, GREAT GRANDCHILDREN OF THE SAME NAMED IN THE NUMBERED PARAGRAPHS OF THIS CHAPTER, PRINTED IN HEAVY FACE TYPE.

First Division, showing the Great Grandchildren of Elizur and Ruth Densmore Webster, by their son, Elizur Webster of Warsaw, Wyoming Co., N. Y., who married Elizabeth Warren.

SECTION 1.—*Children of Warren (Elizur, Elizur, Jonathan "the miller," Jonathan, Dea. Jonathan, Robert, Gov. John) and Rebecca (Tanner) Webster of Ripley, Chautauqua Co., N. Y.*

1. **Walter Raleigh Webster**, b. October 12, 1820, a tanner, but later in life engaged in the commission business, mar. March 10, 1844, Mary Johnson. Both d. at Bushnell, McDonough Co., Ill., he, Aug. 16, 1872; and she, April 18, 1880. CHILDREN: Mary Lorette, b. July 5, 1848; Walter Williston, b. Dec. 31, 1864. Mary Lorette, mar. George W. Burpee. They resided, '84, at Bushnell, Ill. They have a son, Walter. The end.

2. **Jannette Harriet Webster**, b. Jan. 6, 1826, mar. Nov. 22, 1850, Dwight, son of William and Elizabeth Dickson. She d. at Ripley, Chautauqua Co., N. Y., July 30, 1860, and he resided, '84, at Westfield, same Co., and State. CHILDREN: (Dickson) Walter Henry, b. April 8, 1852; Warren Webster, July 14, 1854; Carlton Albert, May 9, 1860. Walter Henry and Carlton Albert resided, '84, at Abilene, Taylor Co., Tex. Warren Webster, mar. Sadie Arnold. They resided, '84, at Westfield, N. Y. The end.

3. **William Penn Webster**, b. July 25, 1835, a railroad conductor, mar. July 3, 1860, Lucy F. Perry. He d. at Gowanda,

N. Y., March 21, 1864. CHILDREN: Charles William, b. at Franklin, Pa., Nov. 26, 1863, and d. Feb. 1, 1875. The end.

4. Martha Ann Webster, b. July 18, 1837, mar. June 12, 1867, A. Milton, son of Orville and Mary Miniger. They resided, '84, at Westfield, Chautauqua Co., N. Y. CHILDREN: (Miniger) George Webster, b. Feb. 9, 1871; Martha, b. Oct. 17, 1875. The end.

SECTION 2.—*Children of Chipman (Elizur, Elizur, Jonathan "the miller," Jonathan, Dea. Jonathan, Robert, Gov. John) and Margaret (Gordon) Webster of Ripley, N. Y., and Cumberland Co., Ill., near Janesville.*

1. Thomas Benton Webster, no birth date, is blind, lived with his mother. Resided, 1913, at Mattoon, Coles Co., Ill. The end.

2. Gordon T. Webster, no date of birth, resided with his parents until 1874, then removed to near Helena, Phillips Co., Ark. Was deceased in 1913. The end.

3. Elizur Webster, no record of birth, resided, 1913, at St. Charles, Arkansas Co., Ark. The end.

4. Betsey Elizabeth Webster, no date of birth, m. Van Dyke Res., '84, Missouri. The end.

5. Clorinda Webster, no date of birth, m. Woods and resided in Charlestown, Coles Co., Ill. The end.

6. John Arvin Shoop Webster, no date of birth, said to have been of a roving disposition, and his whereabouts have long been unknown to his friends. The end.

SECTION 3.—*Children of Horace (Elizur, Elizur, Jonathan "the miller," Jonathan, Dea. Jonathan, Robert, Gov. John) and Mahitable (Johnson) and Rebecca Ann (Adams) Webster of Edinboro, Erie Co., Pa.*

1. Clorinda Hough Webster, b. June 12, 1836, (1st mar.) mar. Oct. 2, 1856, at Edinboro, Erie Co., Pa., James Adolphus Goodell, an architect, son of Layton Bentley and Mary Goodell, b. Aug. 3, 1835, at that place. He served in the Union army during the war of the Rebellion. They resided, '94, at Port Allegany, McKean Co., Pa. He fell with his bicycle, and d. from it, April 13, 1896. She, '97, resided at 59 North Street, Mattoon, Coles Co., Ill. CHILDREN: (Goodell) (All b. at Edinboro, Pa., except William, b. Wrightsville, Pa., and Elmer, b. Greenup, Ill.) Horace Bentley, July 12, 1858, d. at Wrightsville, Warren Co., Pa., May 23, 1859; William Bentley, March 24, 1860, d. at Greenup, Cumberland Co., Ill., Sep. 4, 1862. Elmer Ellsworth, Aug. 24, 1862; Edgar Vernon, Dec. 12, 1865; Mary De Etta, July 11, 1868; Dora Clementine, April 10, 1871.

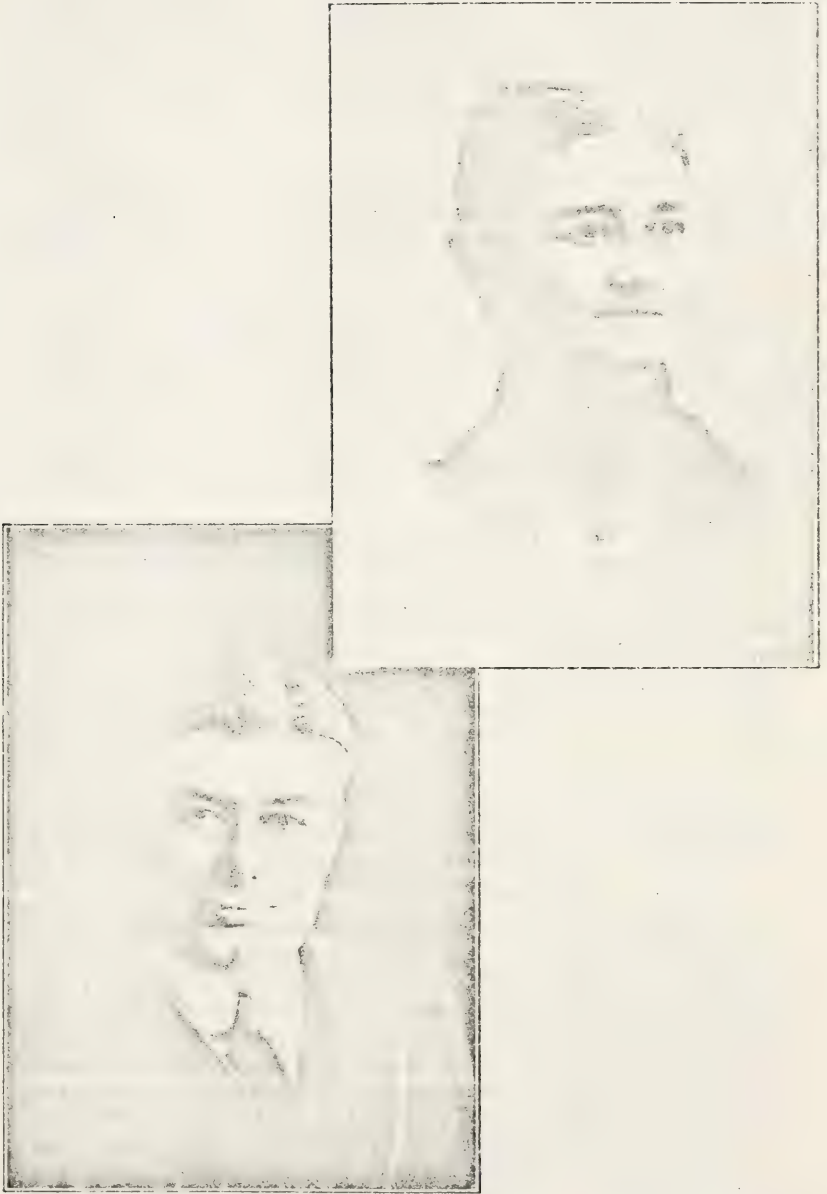

MRS. BARBARA LAVERNE THOMPSON, NEE WEBSTER.
ARTHUR WEBSTER THOMPSON.

See page 115.

(1) Elnor Ellsworth Goodell, a confectioner, mar. Jan. 1, 1883, Kate Iago. They resided, '93, at Kansas City, Mo. (2) Edgar Vernon Goodell, a salesman, resided, '93, in New York City. (3) Mary DeEtta Goodell, mar. Aug. 16, 1888, Cullen P. Norvell, a merchant. They resided, '93, at Cairo, Ill. (4) Dora Clementine Goodell, mar. July 28, 1889, Charles W. Gale, an architect and builder. They resided, '93, at Atlanta, Ga. The end.

2. Wesley Lloyd Webster, b. Nov. 7, 1838. (1st m.) a farmer and soldier, mar. March 5, 1861, at Freehold, Warren Co., Pa., Martha Jane, dau. of Richard and Eunice (Phillips) Taft, b. March 5, 1840, at Burrillville, Prov. Co., R. I.

He served in the Union army during the war of the Rebellion; was drafted Aug. 18, 1863, mustered in the 31st of that month, in Company I, 76th Pennsylvania Vol's, 2d Brigade, 2d Division, 10th Army Corps. He d. of chronic diarrhea, in Hampton hospital, Fortress Monroe, Va., July 31, 1864. His last active service was in the work of undermining Petersburg, Va. He was a devoted Christian; a member of the Methodist Episcopal Church. He is buried in the National Cemetery, at Hampton, Va., Grave 6, Sec. D. and Row 22.

She resided, '93, at Clymer, Chautauqua Co., N. Y. CHILDREN: Wesley Clark, b. Cussewaga, Crawford Co., Pa., Sep. 25, 1863.

Wesley Clark Webster, a telegraph operator, mar. July 8, 1885, at Troy, Crawford Co., Pa., Mary Jane, dau. of Amos DeForest and Lydia (Kerr) Smith, b. March 23, 1865, at that place. They resided, '93, at Clymer, Chautauqua Co., N. Y. 1913, Jaquins, Chautauqua Co., N. Y. CHILDREN: (Born at Clymer, N. Y., except first b. at Troy, Pa.) Lloyd De Forest, Nov. 29, 1888; Alice Arlouine, Jan. 25, 1890; Ralph Waldo, Sep. 12, 1892. The end.

3. Rev. William Clark Webster, b. Jan. 29, 1842. (1st m.) a farmer, photographer, soldier and clergyman, mar. Nov. 14, 1865, at Erie, do Co., Pa., Carrie Ann, dau. of John and Ann (Williams) Sherman, b. April 3, 1843, in London, England.

He enlisted in the Union army, May 15, 1861, in Company E, 72d New York Vol's; was honorably discharged, Feb. 10, 1864; re-enlisted the next day, Feb. 13, 1864, in Company I, 120th New York Vol's, and was honorably discharged, June 3, 1865. A brief memoir in the Minutes of the Genesee Conference of 1890, says: "He was received into the Methodist Episcopal Church as a member, in Westfield, N. Y., in 1865. He entered the work of the ministry in the United Brethren Church, in 1878, withdrew honorably from that Church in 1883, and was admitted into the Genesee Conference on his credentials. He became a supernumerary, in 1885, and moved to the State of Delaware the same year, and labored faithfully as an assistant in several charges in the Wilmington Conference. His health began to fail in 1888, and he died suddenly of heart-failure and congestion of the lungs."

He d. at Georgetown, Sussex Co., Del., Jan. 25, 1890, and she

resided, '93, at Titusville, Crawford Co., Pa., and later at Rochester, N. Y. She d. Feb. 6, 1912, at Buffalo, N. Y. CHILDREN: (First b. at Erie, do Co., Pa.; second, Cooperstown, Venango Co., Pa., and the others at Union City, Erie Co., Pa.) Warren Clark, June 26, 1868, d. at Cooperstown, Pa., May 11, 1869; Anna Rebecca, April 6, 1870; Carrie Mehetable, Oct. 18, 1874; William James, April 15, 1877. Anna Webster resides, 1913, at Meadville, Pa.; Carrie is Mrs. E. P. Mallory of same place, and William James resides in Buffalo, N. Y. The end.

4. Lucy De Ett Webster, b. Apr. 13, 1845 (1st m.) mar. May 19, 1866, at Edinboro, Erie Co., Pa., William Henry Dunn, a farmer and carpenter, son of Charles Adams and Jane Ann (Knickerbocker) Dunn, b. July 10, 1843, at Iroquois, do Co., Ill. He served in the Union army during the war of the Rebellion. They resided, '93, at Pikeville, Allegany Co., N. Y. CHILDREN: (Dunn) Mary Eliza, b. Carrolton, Mo., April 19, 1869, d. there, Aug. 20, 1870. The end.

5. Rachel Ann Webster, b. Sep. 21, 1847 (1st mar.) mar. July 23, 1868, at Conneaut, Crawford Co., Pa., David Edmund Conover, a farmer and salesman, son of David Anderson and Tryphosa (Richards) Conover, b. July 10, 1844, in Spring tp., Crawford Co., Pa. She d. at Linesville, Crawford Co., Pa., Jan. 28, 1878; and he resided, '93, at Wheatland, Mercer Co., Pa. CHILDREN: (Conover) (Born, Linesville, Pa.) Eva Tryphosa, Sep. 24, 1869; Clark Simeon, Nov. 22, 1871, d. there, Sep. 27, 1877; Zilla Mae, Jan. 12, 1876.

(1) Eva Tryphosa Conover, mar. May 3, 1890, Benjamin Butler Thomas, a farmer. They resided, '93, at Penn Line, Crawford Co., Pa. (2) Zilla Mae, resided, '93, at Wheatland, Pa. The end.

6. Barbara Lavern Webster, b. June 8, 1850, (2d m.) mar. Jan. 2, 1873, at Edinboro, Erie Co., Pa., Sheldon Elisha Thompson, a machinist, son of Hugh M. and Elizabeth S. (Whipple) Thompson, b. Feb. 14, 1846, at Westfield, Chautauqua Co., N. Y. He is the General Foreman of the N. Y. P. and O. R. R. Shops. He enlisted in April, 1861, in Company A, 67th Illinois Vol. Infantry, and again, Oct. 10, 1863, in Company E, 9th Iowa Cavalry, and was in five general engagements. They resided, '93, at 703 Highland Avenue, Meadville, Crawford Co., Pa. CHILDREN: (Thompson) (All b. at Meadville, Pa., except Arthur, b. Erie, do Co., Pa., and Fannie, b. Washington, Erie Co., Pa.) Arthur Webster, May 8, 1875; Fannie Elizabeth, Nov. 8, 1876; Inez Laverne, March 31, 1885; Helen Rebecca, Jan. 29, 1888; Ruth Clorinda, Feb. 19, 1892. The end.

7. Beverly Waugh Webster, b. April 6, 1852, (2d m.) a farmer, mar. Dec. 24, 1879, at Edinboro, Erie Co., Pa., Della, dau. of



INEZ LAVERNE THOMPSON.
FANNIE ELIZABETH THOMPSON. HELEN REBECCA THOMPSON.
RUTH FLORINDA THOMPSON.

George and Hannah (Gher) Davis, b. Dec. 12, 1860, at Cambridge, Crawford Co., Pa. They resided, '93, at Edinboro, Erie Co., Pa. CHILDREN: (Born, Edinboro, Pa.) Wilbur, Oct. 8, 1881; George Roland, Aug. 16, 1886; Henry Geddis, April 20, 1891; Lois Sherley, May 19, 1893. The end.

8. Mary Isabel Webster, b. Oct. 15, 1855, (2d m.) mar. June 18, 1890, at Edinboro, Erie Co., Pa., Truman Winslow Walker, a laborer, son of John and Polly (Wheeler) Walker, b. Dec. 4, 1862, at Franklin, Erie Co., Pa. They resided, '93, at Meadville, Crawford Co., Pa. No children. The end.

SECTION 4.—*Children of Wm. Henry Harrison (Elizur, Elizur, Jonathan "the miller," Jonathan, Dea. Jonathan, Robert, Gov. John) and Mary E. (Dickson) Webster of Coldwater, Branch Co., Mich.*

1. Clarissa Adams Webster, b. March 11, 1841, mar. March 8, 1866, at North-East, Pa., William A. Coombs, son of Archibald Coombs. They resided, '81, at Coldwater, Mich. CHILDREN: (Coombs) Edith, b. at Rolling Prairie, Ind., Dec. 6, 1866; Anna M., April 16, 1869; Susie S., Aug. 18, 1871; Lizzie, Oct. 12, 1879; William A., Feb. 28, 1881. The end.

2. Sarah Adelaide Webster, b. July 3, 1843, mar. Feb. 14, 1871, Howard Broadhead. She d. June 21, 1880, and he mar. (?) Sep. 21, 1881, Delia Arastine Webster, b. Oct. 25, 1845, his first wife's sister. They resided, '84, at Coldwater, Branch Co., Mich. CHILDREN: (Broadhead) (By first mar.) Harry, b. June 10, 1873; Everett, Oct. 12, 1875; Howard D., July 12, 1877; Mary A., Oct. 15, 1879; (By his 2d mar.) Clara A., Oct. 28, 1882. The end.

Second Division, showing the Great Grandchildren of Elizur and Ruth Densmore Webster, by their son, Obadiah Webster, of Hampton, Washington Co., N. Y., who married Elizabeth Keeney.

SECTION 1.—*Children of Orrin Hollister (Obadiah, Elizur, Jonathan "the miller," Jonathan, Dea. Jonathan, Robert, Gov. John) and Theda (Streeter) Webster, of Hampton, N. Y.*

1. Rev. John Milton Webster, b. May 7, 1828, (see portrait) a minister of the Methodist Episcopal Church, mar. Oct. 10, 1853, Chloe M. Barney, of Rutland, Vt.

He attended district school at Hampton, N. Y., and afterwards studied at the Troy Conference Academy, at Poultney, Vt. He was engaged for a time in teaching and then held for one term the office of Town Superintendent of Schools. In May, 1854, he joined the Troy Annual Conference, and since that time has pursued the calling of a preacher. His appointments were as follows: 1854, North Hudson Mission; '55, Bakersfield, Vt.; '56-7, Hampton, N. Y.; '58-9, Belcher; '60-1, Argyle; '62-3, Ft. Ann; '64-5, Belcher and West Hebron; '66-7, Johnsonville and Busicks; '68-9,

Greenfield Circuit: '70-1, Rock City Falls and E. Galway; '72, Jonesville; '73-6, presiding elder Cambridge District; '77-80, presiding elder Plattsburg District; '81-3, Schuylerville; '84-5, Middleburg; '86, supernumerary; '87, Nassau; '88-92, presiding elder Burlington District; '93-7, supernumerary; '98-33, retired. He was a delegate to the General Conference of 1876 and 1880. The Troy Conference made him a life director of the American Bible Society in 1876. He was selected in 1893 as one of the delegates to represent the State of Vermont in the Congress of Religions in Chicago. In the official memoir of his Conference it was said of him: "The ministry was honored by the character, life, and services of John M. Webster. As a preacher he was earnest, interesting, and impressive. As a pastor he was thoughtful, faithful, and sympathetic. His administrative ability was of a very high order. In that he excelled. His mind was judicial. His advice was sought; his judgment respected. His appointment to the presiding eldership, in which office he served three full terms, was in harmony with the best judgment of his brethren of the Troy Conference."

He died in Schuylerville, N. Y., Feb. 17, 1914. CHILDREN: Luella Frances, b. at Bakersfield, Franklin Co., Vt., May 22, 1856, d. at Argyle, Washington Co., N. Y., Sep. 6, 1899; William Butler, b. at Hebron, Washington Co., N. Y., Oct. 26, 1858; John Fletcher, b. at Hampton, Washington Co., N. Y., Aug. 30, 1862, d. at Pittstown, Rensselaer Co., N. Y., Feb. 21, 1867.

(1) William Butler, graduated at High School, Ft. Edwards, N. Y., in 1877, and from Medical College, Albany, N. Y., in 1881. He mar. at Schuylerville, Saratoga Co., N. Y., Sep. 26, 1883, Ella McCreedy. He was, 1914, practicing his profession at that place. CHILDREN: (Born at Schuylerville, N. Y.) Dorothy Luella, April 15, 1893; Mildred, April 19, 1897. The end.

SECTION 2.—*Children of John Keeney (Obadiah, Elizur, Jonathan "the miller," Jonathan, Dea. Jonathan, Robert, Gov. John) and Tamson E. (Crain) Webster, of Jefferson, Allen Co., Ind.*

1. **Buel Crain Webster**, b. May 5, 1829, a contractor and builder, mar. Nov. 3, 1852, Bridget Keefe, b. June 24, 1833, at Baltimore, Md. They resided '94, at Hibbard, Marshall Co., Ind. CHILDREN: John Milton, b. Sep. 18, 1853; James Monroe, Feb. 21, 1856, d. March 23, 1856; Mary Tamson, Oct. 15, 1857, d. in March, 1871; Hiram Allan, Jan. 23, 1860, d. Jan. 11, 1861; Ada Catherine, Nov. 24, 1861; Della Adelia, Nov. 6, 1864.

(1) John Milton Webster, a telegraph superintendent, mar. in 1877, Mildred Coner, of Claremont, Ill. He was killed by railroad accident at Tunilton, Ill., Sep. 14, 1885. She resided, '94, at Claremont, Richland Co., Ill. CHILDREN: (Born at Claremont, Ill.) Millie Coner, Nov. 7, 1878; Walter Eldridge, April 11, 1883.

(2) Ada Catherine Webster, mar. May 8, 1883, Ben C. Pickett. They resided, '94, at New Haven, Allen Co., Ind. CHILDREN: Aida, Clarence, Elmar, Iva, and Harry.



REV. JOHN MILTON WEBSTER. WILLIAM BUTLER WEBSTER, M. D.
WILLIS JOSEPH WEBSTER.
MRS. MOLLY WEBSTER SHEPARD, BORN 1772.

See Pages 1419, 1420, 1317, 370.

(3) Della Adelia Webster, unmarried, '94, and resided at New Haven, Allen Co., Ind. The end.

2. Eveline Adelia Webster, b. May 6, 1835, mar. Dec. 5, 1865, Abraham Miller. She d. Feb. 8, 1888. He resided, '94, at Zulu, Allen Co., Ind. CHILDREN: (Miller) Eathan Dwight, b. Aug. 15, 1866, and resided, '94, at Zulu, Ind. The end.

3. Hiram Dwight Webster, b. Feb. 22, 1835, an agriculturalist, mar. at Jefferson tp., Allen Co., Ind., Jan. 1, 1860, Sophia, dau. of David and Elizabeth (Messer) Miller, b. Dec. 25, 1840, at Unity, Columbiana Co., O. Has held positions of Assessor, Appraiser and Trustee for several years. They resided, '94, at Jefferson, Ind. Post Office, Dawkins, Ind. CHILDREN: (Born at Jefferson, Ind.) Nathan Crain, April 9, 1861; Martha Maria, Jan. 11, 1863, d. where b., Feb. 22, 1870; John Keeney, March 23, 1865; Warren Buel, Dec. 25, 1866; Delett Grover, July 16, 1869; Ida Jane, June 21, 1872; Hiram Dwight, Jr., April 13, 1875; Elma Louisa, April 28, 1878, d. Jefferson, Ind., Sep. 23, 1878; Myra Ellen, June 6, 1880.

(1) Nathan Crain Webster, an agriculturalist, mar. Sep. 9, 1884, Addie Julie, dau. of Charles and Julie (Santebin) Bandelier. They resided, '94, at Jefferson, Allen Co., Ind. (Post Office, Dawkins, Ind.) CHILDREN: (Born Jefferson tp., Ind.) Julia Addie, b. Aug. 5, 1885; Willard Harrison, Jan. 22, 1889, d. Feb. 11, following; Hiram Dwight, June 15, 1890; Mabel May, April 9, 1893. (2) John Keeney Webster, a carpenter and builder, unmarried and resided, '94, at Jefferson, Ind. (3) Warren Buel Webster, a farmer, unmarried, and '94, resided at Jefferson, Ind. (4) Delett Grover Webster, a railroad conductor and superintendent, mar. May 23, 1892, Mary Celia, dau. of Hamilton and Nancy Jane (Adams) Harper, b. Dec. 15, 1870, in Adams tp., Allen Co., Ind. They resided, '94, in Jefferson tp., Allen Co., Ind. (Post Office, Dawkins, Ind.) (5) Ida Jane Webster, '94, unmarried. (6) Hiram Dwight Webster, Jr., a farmer, '94, unmarried. (7) Myra Ellen Webster, no record. The end.

4. Fannie Maria Webster, b. Oct. 14, 1838, mar. Oct. 31, 1864, Samuel Peters. They resided, '94, at Dawkins, Allen Co., Ind. CHILDREN: (Peters) Dora Louisa, b. Aug. 3, 1865; Adelia Leusetta, Sep. 16, 1867, d. unmarried, Nov. 13, 1887; Walter Eldridge, May 15, 1870; Tamson Eldridge, April 16, 1874, d. Feb. 18, 1879.

(1) Dora Louisa Peters, mar. Oct. 31, 1882, John L. Rorick. She d. Feb. 29, 1888. CHILDREN: Lyda Maria; Dora Leusetta. (2) Walter Eldridge Peters was unmarried in '94. The end.

5. Mary Louisa Webster, b. June 15, 1840, mar. Feb. 21, 1860, Henry Castleman. She d. May 12, 1876. He resided, '94, at Baldwin, Clermont Co., O. CHILDREN: (Castleman) (Born in Jefferson tp., Allen Co., Ind.) Walter Scott, April 28, 1861; Henry

Allen, b. in November, 1862, d. April 27, 1874; Sarah Louisa, March 23, 1866; David Dwight, Sep. 24, 1875. Sarah Louisa Castleman, mar. Richard K. Blackburn. They had one child, which died in 1887. The end.

6. John Walter Webster, b. March 29, 1843, served in war of Rebellion, enlisting as a private, 129th Regiment, Ohio Vols., and d. in Camp at Michigan City, Ind., April 2, 1864, aged 21 yrs., 3 ds. The end.

SECTION 3.—*Children of Diadama (Obadiah, Elizur, Jonathan "the miller," Jonathan, Dea. Jonathan, Robert, Gov. John) Webster and her husband, Rev. Orson Brewster Clark, of Jamestown, Chautauqua Co., N. Y.*

1. Sarah Elizabeth Clark, b. Dec. 2, 1837, m. March 5, 1858, at Busti, Chautauqua Co., N. Y., Samuel Perry Woodin, a farmer, b. March 22, 1826, at Lottsville, Pa., son of Jeremiah Woodin. He d. Feb. 5, 1869, at Busti, N. Y., and she, Oct. 7, 1897, at Jamestown, N. Y., where both are buried. CHILDREN: (Woodin) (Born, Jamestown, N. Y.) Etta May, Sep. 6, 1860; Scott Percy, Feb. 7, 1862.

(1) Etta May Woodin m. 1902, at Des Moines, Iowa, John M. Van Ness, Res. 1913, Chicago, Ill. No children. (2) Scott Percy Woodin, a physician, m. Nov. 24, 1904, at Seattle, Washington, Imogene Ashley Huntsman. He was graduated in 1886 from the University of Michigan with the degree of Doctor of Medicine and Surgery. He is (1913) one of the attending physicians of the King County Hospital, Seattle, and for the years 1902-'04, health officer of the City of Georgetown, now a suburb of Seattle, and assistant physician at King County Hospital, 1901-'05. Res. 5801 Corson Avenue, Seattle, Wash. CHILDREN: Vernetta Diadama, b. in Seattle, June 10, 1907. The end.

2. Daniel Webster Clark, b. May 9, 1841, a surveyor, m. Jan. 17, 1863, at Tionesta, Pa., Isabelle Elizabeth Highland. He entered service in the Civil War, in August, 1861, as 2d Lieut., in the 83d Reg't of Penn. Vols. Promoted to Quartermaster in June, 1862, and discharged, October, 1864, by expiration of service. Res. 1913, Tionesta, Forest Co., Pa. CHILDREN: (Clark) (All born at Tionesta, Pa.) Samuel Queer, Oct. 21, 1867; Eifa Honora, July 3, 1870; John Orson, Oct. 27, 1872; Bruce James, Aug. 18, 1876; Ruth Diadama, Apr. 15, 1878; May Sarah, Nov. 10, 1880; Paul Hilands, Oct. 26, 1883; Evely Esther, Dec. 2, 1885; Jerusha Colyn, June 9, 1888. The end.

3. Tamson Vernetta Clark, b. March 23, 1845, m. Jan. 17, 1867, at Busti, Chautauqua Co., N. Y., John D. Frank, where, 1913, they reside. The end.

SECTION 4.—*Children of Reuben (Roger, Elizur, Jonathan "The miller," Jonathan, Dea. Jonathan, Robert, Gov. John) and Charlotte (Reed) Webster of Hampton, Washington Co., N. Y.*

1. **Sarah E. Webster**, b. Dec. 10, 1836, mar. May 19, 1857, R. Elbert Jenison, of Gainesville, Wyoming Co., N. Y. He d. June 22, 1891. She resided, '95, at Rock Glen, Wyoming Co., N. Y. CHILDREN: (Jenison) (First b. at Pampas, Ill., the other two at Gainesville, N. Y.) Lucina C., May 4, 1858, d. June 17, 1861; Dana E., Oct. 17, 1861; Etta R., March 11, 1875. The end.

2. **Mrs. Daniel Faucett**, residence, 1895, Sherman, Wexford Co., Mich. The end.

3. **Hosea Webster**, b. Aug. 26, 1841, mar. Jan. 2, 1870, Maggie Foote, b. Nov. 3, 1852. They resided, '95, at Rock Glen, Wyoming Co., N. Y. CHILDREN: Ada, b. June 19, 1871, d. March 13, 1872; (the following b. at Gainesville, Wyoming Co., N. Y.) Gertie, Sep. 8, 1877; Emery Reuben, March 27, 1881. The end.

4. **Calista M. Webster**, b. July 14, 1851, mar. Alonzo M. Hatch, b. Aug. 4, 1844, at Warsaw, Wyoming Co., N. Y. They resided, '95, at Rock Glen, Wyoming Co., N. Y. CHILDREN: (Hatch) (All b. at Gainesville, N. Y., except Herbert W., and Nellie J., b. at Warsaw, N. Y.) Harry A., Sep. 29, 1874; Herbert W., April 5, 1877; Nellie J., Jan. 31, 1879; Emily M., July 8, 1882; Ray G., May 10, 1884. The end.

CHAPTER LXXVIII.

Ninth Generation—Great Grand Children of John and Elizabeth House Webster of Glastonbury, Ct., in the Line of Robert the son of Gov. John Webster.

FIRST GENERATION, GOV. JOHN AND AGNES WEBSTER.—SECOND, LIEUT. ROBERT AND SUSANNAH TREAT WEBSTER.—THIRD, DEA. JONATHAN AND DORCAS HOPKINS AND MARY JUDD WEBSTER.—FOURTH, JONATHAN AND ESTHER JUDD WEBSTER.—FIFTH, JONATHAN "THE MILLER" AND MABEL RISLEY WEBSTER.—SIXTH, JOHN AND ELIZABETH HOUSE WEBSTER.—SEVENTH, CHILDREN OF JOHN AND ELIZABETH HOUSE WEBSTER NAMED IN THE DIVISIONS OF THIS CHAPTER.—EIGHTH, GRAND CHILDREN OF JOHN AND ELIZABETH HOUSE WEBSTER NAMED IN THE NUMBERED SECTIONS OF THIS CHAPTER.—NINTH, GREAT GRANDCHILDREN OF THE SAME NAMED IN THE NUMBERED PARAGRAPHS OF THIS CHAPTER, PRINTED IN HEAVY FACE TYPE.

First Division, showing the Great Grandchildren of John and Elizabeth House Webster by their son, John Webster of Hamilton, Madison Co., N. Y., who married Thankful Robbards and Rhoda Cranston.

SECTION 1.—*Children of Betsey (John, John, Jonathan "the miller," Jonathan, Dea. Jonathan, Robert, Gov. John) Webster, and her husband, Aristarchus Williams, of Hamilton, N. Y.*

1. John Webster Williams, b. Dec. 11, 1824, a tanner and farmer, mar. Dec. 4, 1853, at Poolville, Madison Co., N. Y., Lydia Rebecca, dau. of Walter and Laura (West) Blanchard, b. Feb. 17, 1825, at Hamilton, N. Y. They resided, '92, at Poolville, N. Y. CHILDREN: (Williams) Jay Webster, b. at Poolville, N. Y., April 4, 1866. He is a farmer; mar. Jan. 23, 1889, Lena Halev. They resided, '92, at Poolville, N. Y. CHILDREN: Blanche Lauretta. The end.

2. Thankful Lucinda Williams, b. Oct. 16, 1826. mar. Jan. 1, 1852, at Hamilton, Madison Co., N. Y., Oscar F. Blanding, a carpenter, b. Sep. 21, 1831, at that place. After her death, he mar. (2) Sep. 4, 1864, at Madison, N. Y., Lucy Clark. He enlisted in November, 1862, and served thirteen months, in Company A, 176th Regiment, New York State Vols. She d. at East Hamilton, N. Y., Sep. 7, 1859. He and his second wife, resided, '92, at Hubbardsville, Madison Co., N. Y. CHILDREN: (Blanding) Ella Louise, b. at Sangerfield, Oneida Co., N. Y., Feb. 16, 1855. She mar. Jan.

21, 1880, Robert Melville Usher, a hop dealer. They resided, '92, at Waterville, N. Y. No children. The end.

3. Betsey Ann Williams, b. Oct. 10, 1828, mar. March 26, 1849, Edwin Gifford, a millwright, of Earlville, N. Y. She d. at Hamilton, N. Y., Aug. 10, 1879. His residence, '92, unknown. CHILDREN: (Gifford) Lillian May, b. July 18, 1850; Julia Arletta, Oct. 12, 1852, d. Jan. 18, 1859; Edwin Eugene, Dec. 25, 1868. Lillian May, mar. Oscar M. Dayton, and resided, '92, at 3980 Vernon avenue, Chicago, Ill. The end.

4. Woodworth Eldridge Williams, b. Mch. 27, 1831, a farmer, mar. Oct. 19, 1852, at Sherburne, Chenango Co., N. Y., Mercy Maria, dau. of Ezra Ely and Clarissa Lord (Miller) Shepardson, b. March 2, 1835, at East Hamilton, Madison Co., N. Y. He d. at South Hamilton, N. Y., Nov. 2, 1885. She resided, '93, at Earlville, Madison Co., N. Y. CHILDREN: (Williams) (Born at Hamilton, N. Y.) Francis Dealton, b. July 9, 1857, d. Hamilton, N. Y., April 2, 1859; Clara Ladelle, April 26, 1869; Fred Eugene, Sep. 4, 1861.

(1) Clara Ladelle Williams, mar. April 5, 1880, John McQuade, a farmer. They resided, '92, at South Hamilton, N. Y. CHILDREN: (Born at South Hamilton, N. Y.) Eva Louise, b. June 13, 1883; Anna May, Jan. 3, 1887; Bessie Maria, Aug. 5, 1889; Jay Williams, May 16, 1891.

(2) Fred Eugene, a book-keeper, '92, at Earlville, N. Y. The end.

5. James Madison Williams, b. Apr. 4, 1834, a farmer, mar. May 26, 1855, Abbey Ann Bacon. He d. at Hamilton, Madison Co., N. Y., Oct. 4, 1887. She resided, '92, at Earlville, N. Y. CHILDREN: (Williams) Delos, b. Nov. 6, 1857, d. Dec. 12, 1862; Arton. Arton, married, and has three children. They resided, '92, at South Hamilton, N. Y. The end.

6. Frederick Goodwin Williams, b. Feb. 18, 1838, was a member of Company A, 176th Regiment, New York State Vols. He d. in the Marine Hospital, at New Orleans, La., March 22, 1863, and is buried at Hamilton Centre (Poolville), N. Y. Unmarried. The end.

7. Amy Lucretia Williams, b. Nov. 27, 1842, mar. Oct. 14, 1862, at Hamilton, Madison Co., N. Y., Julius S. Dart, a batter maker, b. Oct. 4, 1837, at Sherburne, Chenango Co., N. Y. They resided, '92, at Hubbardsville, Madison Co., N. Y. CHILDREN: (Dart) La Rena Irael, b. at Hubbardsville, N. Y., Dec. 22, 1869. She mar. March 5, 1891, Lew Wallace, a book-keeper. They resided, '92, at Hubbardsville, N. Y. The end.

SECTION 2.—*Children of Charlotte (John, John, Jonathan "the miller," Jonathan, Dea. Jonathan, Robert, Gov. John) Webster and her husband, Joseph Cox of Deerfield, Oneida Co., N. Y.*

1. Julia Ann Cox b. June 6, 1830, mar. Jan. 22, 1861, James Edward Smith, a carpenter. They resided, '92, at Utica, N. Y. CHILDREN: (Smith) Freddie Clark, b. June 7, 1865, and d. Nov. 2, 1871, at Hamilton, N. Y. The end.

2. Haschal Frazer Cox, b. Nov. 19, 1836 (a twin), a farmer, mar. Oct. 13, 1863, Sarah Boctell. They resided, '92, at Brooklyn, Conn. CHILDREN: (Cox) Lottie T., b. June 14, 1865, d. at Cornwall, Conn., July 17, 1873; Hattie E., March 26, 1869; George H., Aug. 17, 1874; Frank DeWitt and Fred DeWane, twins, Aug. 3, 1877. They all resided, '92, at Brooklyn, Conn., except Hattie E., who resided at Wagner, Iowa. The end.

3. Paschal Sterling Cox, b. Nov. 19, 1836, (a twin) a farmer, mar. Sep. 6, 1864, Roselthia Sterling. They resided, '92, at Sherburne, N. Y. CHILDREN: (Cox) Ida, b. at Deerfield, N. Y., June 10, 1865; Ella, b. at Sherburne, N. Y., Sep. 6, 1866. *The end.*

SECTION 3.—*Children of John Goodwin (John, John, John, John "the miller," Jonathan, Dea. Jonathan, Robert, Gov. John) and Lucretia (Brainard) Webster of Deerfield and Lee Centre, Oneida Co., N. Y.*

1. Charlotte Lucretia Webster, b. Meh. 18, 1824, mar. Sep. 19, 1849, at Deerfield, Oneida Co., N. Y., Amaziah Brainard, a farmer, b. July 9, 1814, at Hamilton, N. Y. She d. at Lee Centre, N. Y., Aug. 8, 1876. No children. The end.

2. Sally Sophia Webster, mar. Jan. 4, 1847, at Deerfield, Oneida Co., N. Y., Erastus Tiffany, a merchant, b. July 5, 1824, at that place. They resided, '92, at Rome, Oneida Co., N. Y., where he d. Feb. 1, 1893, and she, July 22, 1912. CHILDREN: (Tiffany) Thankful Arletta, b. at Deerfield, N. Y., Jan. 20, 1854; Eva Lucretia, b. at Rome, N. Y., June 25, 1857, d. at Lee, N. Y., Nov. 21, 1863.

(1) Thankful Arletta Tiffany, mar. Nov. 24, 1873, at Rome, N. Y., Hedding Anderson Caswell, a merchant, b. June 13, 1851, at Herkimer, do Co., N. Y. They resided, '92, at Rome, N. Y. He was Mayor of Rome several terms. He died there April 3, 1913, where, 1914, she resided at 610 North George St. CHILDREN: (Caswell) (Born at Rome, N. Y.) Eva Tiffany, b. Jan. 28, 1879, d. at Rome, N. Y., Aug. 8, 1879; Tiffany, July 14, 1880; George Frederick, Dec. 1, 1882; Pauline Arletta, Oct. 26, 1891. Tiffany Caswell died Nov. 26, 1906, of tuberculosis, unm. George Frederick Caswell, m. in 1910, Mildred Brainard. CHILDREN: Tiffany Brainard and William Brainard. The end.

3. John Robbards Webster, b. Nov. 5, 1828, a farmer, mar. Jan. 3, 1853, at Deerfield, Oneida Co., N. Y., Eliza Jane, dau. of Roger and Sally (Miller) Schermerhorn, b. Jan. 3, 1833, at that place. They resided, '92, at Poland, Herkimer Co., N. Y. He was for many years a school teacher and School Commissioner in

Oncida County. He died at Newport, N. Y. Dec. 18, 1906. She died, same place, June 9, 1904. CHILDREN: (All b. at Deerfield, N. Y., except Lottie and "a dau.," who were b. at Poland, N. Y.) Allie Theresa, Aug. 22, 1855; Cora Lucretia, Aug. 27, 1857, d. at Deerfield, N. Y., Dec. 5, 1864; Curtis Goodwin, Jan. 25, 1860, d. where b., Sep. 12, 1863; Lottie Malvina, Aug. 13, 1862; Eva May, May 5, 1865; a daughter, Aug. 19, 1868, d. Aug. 24, following.

(1) Allie Theresa Webster, mar. March 6, 1878, Charles Stephen Millington, a banker. They resided, '92, at Poland, N. Y. She d. Feb. 13, 1902. CHILDREN; Maud; Harty; Ada. (2) Lottie Malvina, resided, '92, at Poland, N. Y. She married J. B. Lankton; one son, Robert Earl Lankton. (3) Eva May, mar. Nov. 14, 1888, Sherman Harris. They resided, '92, at Newport, Herkimer Co., N. Y. One son, Webster Harris. The end.

4. Phoebe Lucina Webster, b. May 30, 1830, mar. Feb. 18, 1857, at Poland, Herkimer Co., N. Y.; Stephen Schermerhorn, a farmer, b. Nov. 14, 1828, at Deerfield, Oneida Co., N. Y. They resided, '92, at Lee Centre, Oneida Co., N. Y. CHILDREN: (Schermerhorn) Ida (adopted), b. at Camden, Oneida Co., N. Y., Aug. 15, 1870. She resided, '92, at Lee Centre, N. Y. The end.

5. Frederick Webster, b. Oct. 28, 1832, a miller and farmer, mar. Sep. 10, 1861, Helen M. Potter, dau. of George and Harriet (Graves) Potter, b. in 1841, at Middleville, Herkimer Co., N. Y. They resided, '92, at Poland, Herkimer Co., N. Y. No children. The end.

6. Betsey Alzina Webster, b. Aug. 13, 1842, mar. Sep. 18, 1876, at Utica, Oneida Co., N. Y., James Hall, a farmer, b. Sep. 3, 1818, at Lee, Oneida Co., N. Y. They resided, '92, at Lee Centre, N. Y. No children. The end.

SECTION 4.—*Children of Julia (John, John, Jonathan "the miller," Jonathan, Dea. Jonathan, Robert, Gov. John) Webster, and her husband, Henry Jackson Torrey, of Butternuts, Otsego Co., N. Y.*

1. Hamilton Robbards Torrey, b. Oct. 4, 1839, a machinist, mar. (1) Oct. 18, 1859, Eliza Ann Haddock; and (2) Dec. 21, 1875, Martha E. Hard. They resided, '92, at St. Joseph, Mo. The end.

2. Dolphus Torrey, b. Nov. 30, 1833, engaged in railroading, mar. Oct. 8, 1867, at Salem, Ill., Mary E., dau. of William and Sarah E. (Copp) Jackson, of North Haverhill, N. H., b. Sep. 9, 1842, at Roxbury, Mass.

He learned the trade of molder in an iron foundry, and followed it at Lawrenceville, Tioga Co., Pa., and Davenport, Iowa, until the war broke out, when he entered the three months' service in Company A, 2d Ohio Infantry, and participated in the battle of Bull Run. After this service he traveled for one year for a railroad company, and then, in July, 1862,

was commissioned a 2d Lieutenant and recruiting officer, and raised a Company at Davenport, Iowa, which became Company D, 20th Iowa Infantry, and of which he was made Captain. He remained in the service until Jan. 30, 1865, when he resigned at New Orleans, La. He participated in campaigns through Southwestern Missouri, and Northwestern Arkansas, in the battle of Prairie Grove, at the capture of Van Buren; in the siege of Vicksburg, at the capture of Mustang Island, Tex.; was taken prisoner Dec. 14, 1863, and held at Houston, and Camp Tyler, Tex., until July 22, 1864, when he was exchanged.

After leaving the army, he became General Passenger Agent of the Pennsylvania Railroad Co., and held the position until 1868, when he became Superintendent of the sleeping car lines of that road; he held this position until 1875, when he was made "Chief of the Bureau of Transportation" of the United States Centennial Commission. He had, '92, been for some years connected with the Warren Scharf Asphalt-Paving Co., of New York City.

He was the author of "Genealogy of the Torreys," by Dolphus Torrey, Detroit, Mich., 1890.

They resided, '92, at Detroit, Mich. CHILDREN: (Torrey) (Born at Salem, Ill.) Nellie, Sep. 10, 1869; Julia, July 28, 1872. The end.

3. Ann Torrey, b. Oct. 14, 1836, mar. (1) Dec. 31, 1853, Ervin Briggs, a farmer; and (2) July 14, 1867, George A. Dyer, a farmer. They resided, '92, at Mauston, Juneau Co., Wis. The end.

4. William Torrey, b. Dec. 4, 1841, engaged in railroading, mar. (1) Nov. 25, 1867, Harriet Booth; and (2) Nov. 4, 1874, Hannah H. C. Hartman. They resided, '92, at Great Bend, Kan. The end.

5. Lucretia E. Torrey, b. Feb. 28, 1844, unmarried, '92, and resided at Hamilton, N. Y. The end.

6. Rhoda C. Torrey, b. Oct. 1, 1846, mar. Sep. 14, 1870, at Aurora, Ill., George N. Minott, an engineer. She d. at Aurora, Kane Co., Ill., Feb. 17, 1872, and he resided, '92, at Mendota, Ill. They had one child which died in infancy. The end.

SECTION 4.—*Children of Madison House (John, John, Jonathan "the miller," Jonathan, Dea. Jonathan, Robert, Gov. John) and Harriet (Wilcox) Webster of Hamilton, Madison Co., N. Y.*

1. Franklin Fernando Webster, born Edgerton, Aug. 10, 1837, adopted son of Madison House and Harriet (Wilcox) Webster, a laborer, mar. April 14, 1858, Mary Hubbard. They resided, '92, at Poolville, Madison Co., N. Y. CHILDREN: Hattie Mabel, b. April 6, 1859; Herschel Deloss, Sep. 19, 1860; Emma Helena, Jan. 5, 1862; Eddie Luman, Aug. 24, 1870.

(1) Herschel Deloss, a stationery engineer, mar. Aug. 8, 1888, Minnie Eliza, dau. of James Albert and Sarah Melissa (Bronson) Webster. They resided, '92, at 1112 Park Street, Syracuse, N. Y. The end. (2) Emma Helena, mar. a Griffin. They resided, '92, at Glenmore, Oneida Co., N. Y.

2. William Robbards Webster, b. Jan. 18, 1840, (see portrait) a carpenter and butcher, mar. Jan. 27, 1863, at Poolville, Madison Co., N. Y., Sarah E., dau. of William G. and Eliza (Hale) Brainard, b. June 17, 1839, at Poolville, N. Y. He d. at Allegan, do Co., Mich. July 2, 1880. She resided, '93, at Allegan, Mich., with her son. She m. (?) Sep. 17, 1900, M. V. B. McAlpine, of Monteray, Mich. CHILDREN: Mordant (known as Dante) Madison, b. at Poolville, N. Y., Dec. 17, 1867; Malvina (known as Vina) May, b. at Allegan, Mich., Sep. 10, 1869.

(1) Dante (or Mordant Madison), (see portrait) head salesman in dry goods store, mar. July 18, 1894, at Allegan, Mich., Isabella, dau. of William J. and Rebecca (Depew) Taylor, b. Nov. 13, 1855, at Milan, Monroe Co., Mich. (a cousin of Hon. Chauncey M. Depew). He m. (2) Sep. 17, 1900, Birdie M. Wessehoft of Niles, Mich.

He came to Michigan with his parents when two years old, attended school up to the 10th grade, when the death of his father required that he enter business. He worked successively in a tannery, a grocery store, a dry goods and clothing store, the last for over fourteen years, and finally the Grange store, the largest in the county, of which, with a partner, he is now owner. Is a free mason, alderman, and an attendant upon the Presbyterian Church. CHILDREN: (2d m.) Dante Paul, b. July 31, 1905, (see portrait.)

(2) Malvina May Webster, m. June 19, 1908, Charles H. McAlpine of Sodus, Wayne Co., N. Y., where, 1914, they reside. (See her portrait with her father, Wm. R. Webster, her brother, Mr. Dante M. Webster, and his son, Dante Paul.) The end.

3. James Albert Webster, b. Nov. 28, 1843, a railroad employe, mar. Oct. 8, 1862, at Sherburne, Chenango Co., N. Y., Sarah Melissa, dau. of John and Eliza (Cutler) Bronson, b. March 14, 1845, at Hamilton, Madison Co., N. Y. He d. at Ashtabula, O., Oct. 3, 1880, and she, at Corry, Erie Co., Pa., in June, 1871. CHILDREN: (Born at Corry, Pa.) Minnie Eliza, March 21, 1868; Freddie, b. in 1871, and d. there same year. Minnie Eliza, mar. Herschel Deloss Webster, which see. The end.

CHAPTER LXXIX.

Ninth Generation—Great Grand Children of Stephen and Ann McCloud Webster of West Hartford, Ct., in the Line of Robert the son of Gov. John Webster.

FIRST GENERATION, GOV. JOHN AND AGNES WEBSTER.—SECOND, LIEUT. ROBERT AND SUSANNAH TREAT WEBSTER.—THIRD, DEA. JONATHAN AND DORCAS HOPKINS AND MARY JUDD WEBSTER.—FOURTH, CAPT. STEPHEN AND MARY BURNHAM WEBSTER.—FIFTH, ISAAC AND AME WEBER WEBSTER.—SIXTH, STEPHEN AND ANN MCCLOUD WEBSTER.—SEVENTH, CHILDREN OF STEPHEN AND ANN MCCLOUD WEBSTER NAMED IN THE DIVISIONS OF THIS CHAPTER.—EIGHTH, GRANDCHILDREN OF STEPHEN AND ANN MCCLOUD WEBSTER NAMED IN THE NUMBERED SECTIONS OF THIS CHAPTER.—NINTH, GREAT GRANDCHILDREN OF THE SAME NAMED IN THE NUMBERED PARAGRAPHS OF THIS CHAPTER, PRINTED IN HEAVY FACE TYPE.

First Division, showing the Great Grandchildren of Stephen and Ann McCloud Webster by their son Theodore Webster of West Hartford, Ct., who married Chestina Hart.

SECTION 1.—*Children of James Granger (Theodore, Stephen, Isaac, Capt. Stephen, Dea. Jonathan, Robert, Gov. John) and Mary A. (Cleveland) Webster of Burlington, Hartford Co., Ct.*

1. **Charles Edwin Webster**, b. May 12, 1832, a carriage maker and blacksmith, mar. Oct. 22, 1860, Caroline, dau. of Leverett I. and Lurena (Cowles) Allen, of Wallingford, Conn., b. July 23, 1838. They resided, 1905, at 45 Park St. Hartford, Conn. CHILDREN: Charles Edward, b. June 15, 1861, d., aged 2 yrs., 2 mos., and 10 ds.; Edna Lurena, Dec. 15, 1863. The end.

2. **Jared Pitkin Webster**, b. Nov. 12, 1835, a carpenter, mar. April 15, 1867, at Bridgeport, Conn., Grace De'ett, dau. of Jairus and Eunice (Russell) Hotchkiss, b. Aug. 5, 1845, at Bethany, Conn. They resided, '91, at 1314 Amsterdam avenue, New York City; and his place of business is at 191 Boulevard street. 1905, King's Bridge, N. Y. CHILDREN: (All b. in New York City.) Frank Emerson, June 14, 1869; Walter Joseph, Sep. 29, 1870; Carrie Eunice, March 5, 1876, d. where b., Aug. 17, 1882; Daniel Pitkin, Jan. 5, 1878.

(1) Frank Emerson Webster, a carpenter, resided, '91, at 190 West 84th street, New York City. (2) Walter Joseph Webster, a book-keeper, resided, '91, in New York City. The end.

SECTION 2.—*Children of Edward (Stephen, Stephen, Isaac, Capt. Stephen, Dea. Jonathan, Robert, Gov. John) and Susan (Saltentall) Webster of Little Rock, Marion Co., S. C.*

1. Sarah Saltentall Webster, b. Sep. 9, 1822, mar. James Butler, a farmer. They resided, '93, at Marley's Mills, Randolph Co., N. C. CHILDREN: (Butler) Six sons and four daughters. Also fifteen grandchildren. The end.

2. Gurdon Flower Saltentall Webster, b. Meh. 16, 1824, a tinsmith, mar. (1) Dec. 19, 1849, at Fayetteville, N. C., Frances Rebecca, dau. of William Terrell and Mary (Wilson) Frizell, b. there, Aug. 21, 1827, and (?) June 15, 1864, at same place, Mary Ann, dau. of John and Annie (Baker) Shephard, b. Oct. 21, 1837, in Johnson County, N. C. He was employed during the war of the Rebellion by the Confederate government in the Arsenal at Fayette, N. C. His first wife d. at Fayetteville, Cumberland Co., N. C., March 5, 1862. He and his second wife, '93, resided there. He d. Sep. 1905, at Hope Mills, N. C. CHILDREN: (All b. at or near Fayetteville, N. C.) (By first mar.) William Edwin, b. June 8, 1851, d. there April 16, 1852; Frank Milton, Sep. 8, 1855; Ella Haigh, Nov. 1, 1856; Elbert Francis, March 1, 1862, d. in Cumberland County, N. C., June 1, 1862; (by second mar.) Hattie Susan, Aug. 17, 1866; Albert Haywood, June 8, 1868; Maud Lenora, Sep. 16, 1873; Sellie Ella, March 25, 1875; John Samuel, Oct. 27, 1877; Mary Jane, Feb. 11, 1881.

(1) Frank Milton Webster, a tinsmith, mar. May 8, 1878, at Kosse, Limestone Co., Texas, Ida Ceabelle, dau. of Whitten and Mollie (McGintie) Rogers, b. Feb. 7, 1862, in De Soto Parish, La. They resided, '93, at Grovesbeck, Limestone Co., Texas. CHILDREN: (All b. at Groesbeck, Tex., except first two, b. Kosse, Tex.) Milton, Feb. 20, 1879; Nora Ella, July 16, 1881; William Gurdon, April 26, 1883; Lacy Whitten, May 6, 1885; Homa, June 5, 1887, d. Jan. 19, 1888; Bert Daniel, Nov. 25, 1888. (2) Ella Haigh, mar. Am. McLemore, a farmer, son of Redding McLemore. He d. 18 months after the marriage. She d. in Cumberland County, N. C., July 4, 1882. They had one child which d. 10 days old. (3) Hattie Susan, mar. Dec. 31, 1882, in Cumberland County, N. C., Jesse David Carver, a farmer, son of Jesse B. and ——— (Evans) Carver, b. Sep. 17, 1858, in same county. They resided, '93, at Brunt, Cumberland Co., N. C. CHILDREN: (Born in, Cumberland County, N. C.) James Frederick, April 5, 1884; Henry Gurdon, Aug. 18, 1886; Charles Herbert, Feb. 20, 1888; Nellie May, Oct. 31, 1890. (4) Albert Haywood, a farmer, unmarried, '92, and resided in Cumberland County, N. C. Res. 1906, Rowland, N. C.

3. Edward Webster, b. Dec. 20, 1825, mar. Sep. 9, 1849, in New York City, N. Y., Elizabeth C., dau. of ——— and Susanna (Pierson) Birmingham, b. Aug. 20, 1824, at Albany, N. Y. They resided, '93, at No. 69 Williams Street, Hartford, Conn. CHILDREN: John Clement, b. Brooklyn, N. Y., Oct. 6, 1850; Mary

Matilda, b. New York City, Sep. 20, 1851; Sarah Elizabeth, b. New Haven, Conn., May 25, 1856; Annie Rushby, same place, Nov. 19, 1857; Charles Saltenstall, b. Hartford, Conn., May 10, 1861; Alice, b. same place, Feb. 5, 1871, d. Aug. 3, following.

(1) John Clement Webster, m. Christine Adolphson. He d. Sep. 3, 1904. CHILDREN: Howard Edward; Arthur Trumbull; Elizabeth Charlotte. (2) Mary Matilda Webster, m. E. Kingsley Sperry, and they resided, 1906, at New Haven, Ct. No children. (3) Sarah Elizabeth Webster, m. Abmond E. Waterhouse of Windsor, Ct. CHILDREN: (Waterhouse) Maè Belle; Ruth Elizabeth. (4) Annie Rushby Webster was unm. in 1906, and resided at Hartford, Ct. (5) Charles Saltenstall Webster, a tinsmith, m. Apr. 20, 1896, at Springfield, Mass., Isabella Decker King, of Hartford, Ct., where they reside. CHILDREN: Edward Saltenstall. The end.

4. William Saltenstall Webster, b. Apr. 9, 1828, m. Apr. 3, 1852, at Norwich, Ct., Ann Elizabeth Richardson. They resided, '82, at North Woburn, Mass., and '93, at Boston, Mass. CHILDREN: Annie Cora, b. July 23, 1853; Edward Russell, Feb. 9, 1855; William Benjamin, Feb. 16, 1859. d. March 9, 1861; Lillian Richardson, Oct. 4, 1865. Annie Cora Webster, mar. Jan. 4, 1881, at North Woburn, Mass., Lewis F. Bond. CHILDREN: Trafford Webster, b. March 20, 1882, d. Aug. 4, 1882; Amy Gardiner, b. Apr. 2, 1885. The end.

5. Charles Washington Webster, b. Jan. 7, 1835, a mechanic, "house builder, painter, and brick worker," mar. Dec. 24, 1859, near Marion C. H., Marion Co., S. C., Caroline Olevia, dau. of James and Amelia (Lucas) Thornhill, b. near Florence, Darlington Co., S. C., whose father was a plantation overseer. Charles W. Webster served during the late Civil war as a private in Company E, Palmetto Sharp Shooters, Confederate army, Army of the Potomac; was in several engagements and was wounded once. They resided, '82, at Graham's Cross Roads, Williamsburg Co., S. C., where he owned two plantations, but carried on his trade of "house builder, painter and mason," and, '93, resided at Lake City, same county. CHILDREN: (First three b. in Clarendon County, S. C., Ella b. at Mullins, Marion Co., Minnie b. Florence, Darlington Co., and McLuther, b. Lake City, all in S. C.) Robert Marion, March 25, 1861; Emma Louvenia, March 4, 1864; Willie Albert, Aug. 25, 1866; Ella, June 27, 1870, d. there, June 16, 1872; Minnie Caroline, May 1, 1874; McLuther, Nov. 14, 1879.

(1) Robert Marion Webster, a farmer, mar. Aug. 2, 1882, at Lake City, Williamsburg Co., S. C., Mary Ann, dau. of Richard Monroe and Elizabeth (Mathews) Feagin, b. near Lake City, S. C. They resided, '93, at Lake City, S. C. CHILDREN: Frank Marion, b. Lake City, S. C., Oct. 7, 1889. (2) Emma Louvenia Webster, mar. (1) Nov. 28, 1878, Robert Calhoun Askins, a merchant, of Lake City, S. C.; and (2) Oct. 31, 1889, at same

place, Eli Jackson Wilks, a farmer, son of Eli and Emeline Rebecca Wilks, b. at Scranton, Williamsburg Co., S. C., and, '93, they resided there. Her first husband d. Aug. 29, 1887. CHILDREN: (All b. at Lake City, S. C., except first, b. at Edingham, Darlington Co., S. C.) (By first mar.) Charles Evander, Nov. 30, 1879, d. there, Aug. 16, 1892; Willie John, Aug. 8, 1882; Edward, May 20, 1885, d. there, in November, 1885; Bowen, May 15, 1887, d. there, June 20, following; (By second mar.) Bessie Caroline, June 20, 1890. (3) Willie Albert Webster, a mechanic, mar. Dec. 23, 1885, at Lake City, S. C., Jerusha Angeline, dau. of Samuel and Amelia Haseltine (Langston) Kirby, b. March 31, 1869, at Scranton, S. C. They resided, '93, at Lake City, S. C. CHILDREN: (Born, at Lake City, S. C.) Charles Edward, Jan. 26, 1887; Samuel Bedden, July 4, 1889. (4) Minnie Caroline Webster, mar. Feb. 12, 1891, at Lake City, S. C. Wright Nelson Kirby, a farmer, son of Samuel and Amelia Haseltine (Langston) Kirby, b. at Scranton, S. C., and, '93, they resided there. CHILDREN: Clara Belle, b. Dec. 18, 1891. The end.

6. Joseph Warren Webster, b. (no date given) mar. a daughter of Drury Thomas, of South Carolina. He was an engineer, but has taken up blacksmithing and farming. They resided at Little Rock, Marion Co., S. C. Residence, '93, Rowland, Roberson Co., N. C. The end.

7. David Green Webster, (no birth date), a farmer, mar., but was, '93, a widower, and resided at Little Rock, Marion Co., S. C. The end.

Second Division, showing the Great Grandchildren of Stephen and Ann McCloud Webster by their son Norman Webster of Wellington, Ontario, Canada, who married Phinella Hill and Mary Ann Hyde.

SECTION 1.—*Children of Louisa (Norman, Stephen, Isaac, Capt. Stephen, Dea. Jonathan, Robert, Gov. John) Webster and her husband, James H. Swail of Wellington, Canada.*

1. Clinda Webster Swail, b. June 13, 1831, mar. in Ohio, Wm. Henry Douglas Lewis, a school teacher, b. Oct. 7, 1830, at Hartland, Niagara Co., N. Y., son of John and Miriam P. (Douglas) Lewis. CHILDREN: (Lewis) (All b. Huntington, Ind., except Anna Louisa b. Lazro, Ind.) Douglas Webster, Oct. 18, 1852, died next day; Wm. Henry, Dec. 4, 1853, d. May 29, 1858; Anna Louisa, Apr. 6, 1856; Willie Lewis, Aug. 7, 1859, d. Aug. 29, following; John Lewis, July 11, 1861, d. July 28, following; Jennie H., Jan. 26, 1863, d. July 30, following.

(1) Anna Louisa, mar. Apr. 6, 1880, Frank B. Meech. She d. Apr. 21, 1883. He res. '99, at 33 Tipton St., Huntington, Ind. CHILDREN: (Meech) Cbas. Lewis, b. Apr. 4, 1883. The end.

2. Jane Ann Swail, b. Oct. 23, 1839, mar. Oct. 23, 1860, at Huntington, Ind., Nelson Merriitt Haviland. They resided, '92,

at 608 Farrer Street, Toledo, Ohio. CHILDREN: (Haviland) Fred Grove, b. March 11, 1862; Susan E., March 23, 1864; Charles A., June 13, 1866; William A., Aug. 2, 1869. Fred Grove Haviland, mar. June 14, 1888, Hattie E. Collins, of Hillsdale, Mich. Susan E. Haviland, mar. June 13, 1888, Peter S. Donnolly, of Toledo, O. Charles A. Haviland, mar. Nov. 6, 1891, Florence E. Howell, of Toledo, O. The end.

SECTION 2.—*Children of Daniel Hyde (Norman, Stephen, Isaac, Capt. Stephen, Dea. Jonathan, Robert, Gov. John) and Lydia (Garratt) Webster, of Wellington, Ontario, Canada.*

1. Ann McCloud Webster, b. Oct. 23, 1837, mar. Dec. 23, 1857, William Head, a wagon maker. She d. March 23, 1861, at Wellington, Canada. The end.

2. William Allen Webster, b. Aug. 2, 1844. No record.

3. Bessie Webster, b. Oct. 9, 1852, mar. (1) Nov. 21, 1885, Charles King; and she mar. (2) May 11, 1888, Thomas Deland, a salesman. They resided, '91, at Wellington, Canada. The end.

4. Cina McCloud Webster, b. Feb. 16, 1857, mar. July 14, 1877, Samuel Haviland, a farmer. They resided, '91, at Greenwich, O. The end.

5. Annie Webster, b. July 19, 1861, mar. in May, 1889, Alva Roscoe Smith, a farmer. They resided, '91, at Lincoln, Neb. No children. The end.

SECTION 3.—*Children of John Hurlburt (Norman, Stephen, Isaac, Capt. Stephen, Dea. Jonathan, Robert, Gov. John) and Charlotte (Clark) Webster of Deerfield, Lenawee Co., Mich.*

1. Rachel Anna Webster, b. Jan. 22, 1845, mar. Jan. 22, 1866, at Deerfield, Lenawee Co., Mich., Edward Eugene Burnham, a merchant, b. Dec. 16, 1842, at Summerfield, Mich. He served in the war of the Rebellion in Company C. 11th Michigan Infantry, from Feb. 25, 1865, to September of the same year. They resided, '92, at Deerfield, Mich. CHILDREN: (Burnham) (Born at Deerfield, Mich.) Gertrude May, June 23, 1870; Bertha Bruce, Dec. 8, 1874, d. June 24, 1893. Gertrude May Burnham, mar. J. Vinton Bloomfield. CHILDREN: Edward Elliott, b. July 27, 1895; Clyde Vinton, b. Oct. 4, 1896. The end.

2. Franklin Edgar Webster, b. Jan. 21, 1853, a railroad employee, mar. at Detroit, Mich., Oct. 27, 1877, Belle Leutz, of Detroit, Mich. His address, '92, was, "Care of Illinois Central Freight Office, Chicago, Ill." Res. 1905, Seattle, Wash'n. salesman for Sherman, Clay and Co. CHILDREN: Mabel, b. at Detroit, Mich., July 29, 1879. The end.

3. Nellie Elizabeth Webster, b. June 24, 1857, mar. April 8, 1875, at Deerfield, Lenawee Co., Mich., James Edwin Kedzie, a

manufacturer of staves, b. in 1853, at that place. They resided, '92, at Wyandotte, Wayne Co., Mich. CHILDREN: (Kedzie) Florence Erma, b. at Deerfield, Mich., June 10, 1880; Charles Ralph, b. at Inlay City, Lapeer Co., Mich., May 6, 1886, d. Oct. 19, following; Imogene Olise, b. at Wyandotte, Mich., May 6, 1890; Catharine, June 22, 1894. The end.

4. **Charlotte Louise Webster**, b. Sep. 27, 1861, unmarried, '92, and is employed in the millinery department in one of the largest dry goods houses in New York City. She m. Apr. 30, 1900, in Chicago, Ill., Wm. von Hagan, a carpet-layer. The end.

Third Division, showing the Great Grandchildren of Stephen and Ann McCloud Webster by their son Billy or William Webster of Carlisle, Lorain Co., O., who married Abigail Johnson.

SECTION 1.—*Children of William (William, Stephen, Isaac, Capt. Stephen, Dea. Jonathan, Robert, Gov. John) and Catharine (Phillips) Webster of Carlisle, Lorain Co., O.*

1. **Daniel Webster**, b. Apr. 11, 1833, a journalist, mar. Feb. 27, 1865, at New Orleans, La., Gertrude Eliza, dau. of Nathaniel Ford and Mary Maria (Munger) Moore, b. November 18, 1836, at Stockton, Chautauqua Co., N. Y.

He was Justice of the Peace, in North Bend, Wis., in 1859; County Judge in La Crosse, Wis., in 1869; Sergeant-at-Arms of the lower House of the Wisconsin Legislature in the Session of 1866-'67; Post Master, at Fayetteville, Ark., 1872-'73; Post Master, at Denison, Tex., in 1875.

He served during the war of the Rebellion; enlisted as a private in the 15th Battery Light Artillery, Wisconsin Vols.; was elected Second Lieutenant, and promoted to First Lieutenant, and to Captain of same Battery, and was mustered out of service on the 18th of July, 1865, after serving three years and ten months. While in service he was on the Staff of Generals McClelland and Ord, as Ordnance Officer of the 15th Army Corps, and as Acting Chief of Ordnance and Artillery of the Department of the Gulf, under General Hurlburt. He was in the expedition that captured Cumberland Gap, in the Summer of 1862, and all through the siege of Vicksburg, from Sherman's first assault on the Walnut Hills, or Chickasaw Bayou, to the capture of that stronghold.

Resided, '93, at Denison, Texas. 1910, Salem, Oregon.

CHILDREN: Gertrude Alice, b. at LaCrosse, Wis., May 10, 1868; Julia Kate, b. at Fayetteville, Ark., Oct. 31, 1870. Gertrude and Julia were unmarried, '92, and resided with their parents at Denison, Tex. The end.

2. **Edward Webster**, b. Aug. 22, 1835, mar. (1) Dec. 7, 1858, Mary A. Gibson; and (?) Sep. 6, 1860, at Beloit, Wis., Elizabeth Fairclo, of Mayfield, De Kalb Co., Ill.; and (3) Aug. 22, 1878, at Santa Fe, New Mexico, Mrs. Carrie DeWolf (nee Brickell), of Milwaukee, Wis.; and (4) April 15, 1888, at Damascus, Mont-

gomery Co., Md., Mrs. Emma V. Souder, dau. of John R. and S. C. Mount, b. Dec. 24, 1864, at Damascus, Md.

He entered the service in the late war of Rebellion, as a private in Battery G, 2d Illinois Light Artillery, Aug. 6, 1861; was promoted a 2d Lieutenant in December, 1863, and a 1st Lieutenant, in March, 1864; and was made Captain in the 4th United States Colored Heavy Artillery, July 12, 1864, and mustered out of service Feb. 26, 1866. He is now, '81, a clerk in Third Auditor's office, United States Treasury, Washington, D. C.

First wife's death not reported. His second wife d. at Pine Bluff, Ark., March 27, 1868; and his third wife d. at Washington, D. C., May 15, 1883, and is buried at Portage, Wis. CHILDREN: (By first mar.) Albert G. Mackey, b. Dec. 25, 1861, d. Dec. 25, 1867; (by fourth mar.) Edward Mount, b. Feb. 28, 1889. The end.

3. Cordelia Webster, b. Jan. 3, 1838, mar. April 14, 1857, at Carlisle, Lorain Co., O., Lorenzo Conant Kelsey, a dentist, of that place, b. July 18, 1824, at Whiting, Vt. They resided, '95, at Elyria, O. CHILDREN: (Kelsey) (First b. at Carlisle, O., second at Malta, Ill., and the others at Elyria, O.) Kate Isadore, Nov. 19, 1858; Elizabeth Minnie, Jan. 14, 1861; Charles Sumner, June 21, 1866; Grace Mable, Oct. 23, 1869; Ida May, Nov. 19, 1872; Florence Webster, Nov. 10, 1875.

Kate Isadore Kelsey, a physician, resided, '95, at Menominee, Wis. Elizabeth Minnie Kelsey, mar. N. L. Howison, M. D. They resided, '95, at Menominee, Wis. Charles Sumner Kelsey, a dentist, mar. at Elyria, O., Hattie Alice, dau. of Peter Solomon and Augusta Caroline (Lump) Halter, b. April 17, 1863, at that place. They resided there in '95. CHILDREN: Walter Charles, b. at Elyria, O., Aug. 27, 1894. Grace and Ida, resided, '95, at Menominee, Wis., and Florence, at Elyria, O. The end.

4. Iral Allyn Webster, a lawyer, of Oberlin, Lorain Co., O., b. Dec. 22, 1840, mar. Nov. 25, 1868, Lottie R., dau. of Jackson and Maria Antionette (Chatfield) Robb, of Olmsted, Cuyahoga Co., O.

He spent his early days at home on the farm, in the blacksmith shop, and in his father's quarry. In 1862, he commenced studies at Oberlin, O., continuing his studies until 1866, but devoting a part of his time to teaching, and in reading law. He continued his law studies until 1867, when he was admitted to the bar, Aug. 29, at Elyria, O. He has since been engaged in the practice of law at Elyria and Oberlin, O. His uncle, Henry Lafayette Webster, having been for a part of the time his partner, but later, his brother, Fied Webster, has been and still is, '81, his partner. From December, 1877, to January, 1879, he was part owner and publisher of the Oberlin Weekly News.

CHILDREN: (Born at Oberlin, O.) Albert Merrill, Feb. 13, 1875; Angie Lucretia, April 8, 1877. The end.

5. **Frederick Webster**, b. Meh. 31, 1853, a lawyer, of Oberlin and later of London, Madison Co., O., mar. at that place, June 26, 1879, Josephine Hortense, dau. of John and Sarah (Holway) Farrar, b. there April 22, 1855. They resided, '92, at 68½ East Market street, Indianapolis, Ind. 1898, Oberlin, O.

He entered Oberlin College, in 1872, where he continued his studies until 1877, during which period he also pursued the study of law in the office of his brother, Iral A. Webster, partially interrupting his studies during one Winter, while he engaged in teaching school at Olmsted, O. He was admitted to the bar, in 1878, and formed a partnership with his brother at Oberlin, O., where he remained until the Fall of 1882, when the partnership was dissolved and he removed to London, O. He has taken a prominent part in Church, Sunday School, and Temperance work. He joined the Congregational Church, at Oberlin, in 1878, and his wife in 1879, and he held the offices of Treasurer and member of the Board of Trustees of the Church at Oberlin for three years. Since his removal to London, O., he has joined the Presbyterian Church there, of which he has been elected and ordained an Elder. He is a Republican in politics and at a quite early age was a correspondent for the newspapers.

• CHILDREN: Mary Hortense, b. at Oberlin, O., May 16, 1881; Sarah Cleves, b. at London, Madison Co., O., May 10, 1887; Frederick Farrar, b. at Indianapolis, Ind., June 21, 1891. The end.

6. **Willie LeRoy Webster**, b. Apr. 18, 1856, a painter, mar. Feb. 12, 1876, at Carlisle, O., Nellie Hopwood, nee Hyland, of Carlisle, O. They were divorced 1880, and he mar. (?) Susie Hurst, b. Oct. 3, 1866, at Norwalk, Huron Co., O., dau. Wm. and Mary Ann (Ogden) Hurst, and they res., '99, he at LaPorte, O., and she, Oberlin, O. CHILDREN: William LeRoy, b. LaPorte, O., Meh. 15, 1895. The end.

SECTION 2.—*Children of Bethuel J. (William, William, Stephen, Isaac, Dea. Jonathan, Robert, Gov. John) and Roxey Ann (Address) Webster of LaGrange, Lorain Co., O.*

1. **Harriet Ann Webster**, b. Meh. 25, 1844, mar. about 1870, Thomas Jefferson Sherman, an oil well driller, b. Nov. 13, 1844, at Cameron, N. Y., s. of Thos. Webster and Sophronia (Hurd) Sherman. They d. in Genesee, Pa. They resided, '95, at Kendall Creek (or East Bradford), McKean Co., Pa. CHILDREN: In '81, they had four children. The end.

2. **Nancy Jane Webster**, b. Jan. 26, 1846, mar. in 1887, Elbridge W. Spicer, a farmer. They resided, '95, at La Grange, Lorain Co., O. The end.

3. **Henry Bethuel Webster**, b. Meh. 1, 1848, a day laborer and farmer, mar. Vina Curtis. They resided, '95, at Latty, Paulding Co., O. CHILDREN: Five in 1883. The end.

4. **Mary Amanda Webster**, b. Oct. 25, 1849, mar. in 1883, Geo. Wood, an engineer on the C. T. V. and W. R. R. She d. at

Grafton, Lorain Co., O., Feb. 26, 1885, and '95 he resided there. CHILDREN: (Wood) They had four children, in '83, and had lost two. The end.

5. **William Webster**, b. Apr. 9, 1855, a farmer. mar. (1) Aug. 13, 1874, Ida V. Wickham, who d. at La Grange, O., Feb. 23, 1881 (or '82); and (2) Dec. 1, 1885, Luena Kirk. They resided, '95, at La Grange, Lorain Co., O. CHILDREN: (By first mar.) Three. The end.

6. **Emily Webster**, b. June 23, 1855, mar. Oct. 26, 1882, Henry Stephen Wickham, a mason, son of William R. and Helen (Grover) Wickham, b. Sep. 26, 1855, at Carlton, Mich. Address and residence, '95, P. O. Box 288, Bellevue, Eaton Co., Mich. CHILDREN: (Wickham) (First b. at La Grange, O., and the others at Battle Creek, Mich.) Ella Venora, April 25, 1884, d. where b., March 24, 1885; Roxy Annie, Sep. 19, 1888, d. where b., Sep. 24, following; Olie May, May 27, 1891, d. same day. The end.

7. **Frank Isaac Webster**, b. May 1, 1858, an oil producer, mar. April 19, 1880, at Clarion, do Co., Pa., Katie Abby, dau. of Samuel and Rachel (Plotzner) Stewart, b. May 21, 1860, at Stratonsville, Clarion Co., Pa. Samuel Stewart and Rachel Plotzner were mar. May 26, 1853, at Reidsburg, Clarion Co., Pa. He was b. July 22, 1811, and she, Dec. 14, 1835. He d. Nov. 2, 1874, and she, March 26, 1878. Frank Isaac Webster and his wife resided, '95, at Harmony, Butler Co., Pa. CHILDREN: Samuel Bethuel, b. at Kendall Creek, McKean Co., Pa., May 31, 1881, d. where b., Sep. 12, following; Walter Glenn, b. at Bradford, McKean Co., Pa., July 1, 1882; Charles Albert, same place, July 4, 1885; Frank Isaac, b. at Harmony, Butler Co., Pa., Feb. 16, 1895. The end.

8. **Augusta O. Webster**, b. Jan. 24, 1860, mar., in 1880, Edward E. Guthrie, who d. at Four Miles, N. Y., in 1890. She resided, '97, at 5 Euclid Ave., Bradford, Pa. CHILDREN: (Guthrie) In '83, one. The end.

SECTION 3.—*Children of Rev. Henry de LaFayette (William, William, Stephen, Isaac, Dea. Jonathan, Robert, Gov. John) and Sarah Lucretia (Wilmott) and Mary M. (Skinner) Webster of Chicago, Ill.*

1. **Ella Eugenia Webster**, (1st m.) b. Dec. 3, 1850, mar. (1) March 14, 1869, at Hastings, Minn., Henry Tuttle; and (2) Oct. 28, 1875, at same place, Cyrus Wilbur Munroe. Her first husband d. Dec. 11, 1872. She and her second husband resided, '83, at Hastings, Minn. CHILDREN: (By first mar.) (Tuttle) Sarah Ellen, April 18, 1876; Frank Henry, April 4, 1872; (by second mar.) (Munroe) Mary, Dec. 21, 1876. The end.

2. **Horace Beebe Webster**, b. Oct. 25, 1852, mar. (1) Nov. 3, 1877, at Franklin, Mass., Grace Maria, dau. of S. T. and Mary (Cary) Hardy, b. May 26, 1852, at that place; and (2) in Decem-

ber, 1889. Etta Gray. His first wife d. in 1888. He and second wife resided, '91, at Tarpon Springs, Fla. CHILDREN: Grace Cary, b. at Hastings, Minn., Jan. 13, 1880; Horace Beebe, b. at Fargo, Dak. Ter., May 14, 1881. The end.

Fourth Division, showing the Great Grandchildren of Stephen and Ann McCloud Webster by their son McCloud Webster of Hartford, Ct., who married Lucina Townsend.

SECTION 1.—*Children of David Henry (William, Stephen, Isaac, Capt. Stephen, Dea. Jonathan, Robert, Gov. John) and Levia (Brookway) Webster of Springfield, Mass.*

1. William Henry Webster, b. Dec. 8, 1831, a grocer, of Brooklyn, N. Y., mar. (1) March 7, 1854. Sophia E., dau. of William and Elmira (Bliss) Rice, b. Feb. 2, 1836, at Springfield, Mass. (William Rice was b. March 28, 1807, at Springfield, Mass., and Elmira Bliss, same place, April 8, 1812); and (2) Nov. 24, 1863, M. Mattie, dau. of Robert K. and Mary C. (Carpenter) Shirner, b. May 2, 1838, at Springtown, N. J. (Robert K. Shirner was b. Dec. 23, 1814, at Still Valley, N. J., and Mary C. Carpenter, b. Jan. 28, 1820, at Carpentersville, N. J.) His first wife d. April 7, 1860. He and his second wife resided, '81, at Brooklyn, N. Y. CHILDREN: (First two b. at Springfield, Mass., the third, Sophia at Jersey City, N. J., and the others at Brooklyn, N. Y.) (By first mar.) William McCloud, Jan. 10, 1856, d. Aug. 4, 1856; Walter Rice, Jan. 12, 1858; Sophia E., Feb. 18, 1860, d. Aug. 21, 1860; (By second mar.) Howard Shirner, June 13, 1865; William Slang, Jan. 28, 1867, d. Aug. 8, 1867; Jennie Wesson, Sep. 21, 1868, d. Oct. 5, 1869; Lizzie Cornan, March 25, 1870; Fannie Levira, June 13, 1872; Clarence Alpers, Dec. 7, 1876, d. July 11, 1877.

Walter Rice Webster, a clerk, married at Springfield, Mass., Oct. 2, 1884, L. Jennie Eames, a teacher, b. S. Framingham, Mass., aged 26, dau. of Horace and Eliza. The end.

2. Fanny Levia Webster, b. Sep. 8, 1833, died Nov. 12, 1866, unmarried. The end.

SECTION 2.—*Children of Charles Townsend (William, Stephen, Isaac, Capt. Stephen, Dea. Jonathan, Robert, Gov. John) and Ann Eliza (Stewart) and Margaret (Pcase) Webster of Hartford, Ct.*

1. Mary Stewart Webster, b. June 6, 1835, mar. Nov. 24, 1857, Dr. Otto Francis Von Schrader, b. Jan. 24, 1829, in Germany. He d. June 6, 1875. She d. at Maquoketa, Iowa, April 8, 1882. CHILDREN: (Von Schrader) Charles Ulrich, Sep. 4, 1858; Francis Otto, Nov. 6, 1859; Thekla Wilhelmina, March 4, 1862; Bertha Amelia, April 25, 1866; Laura Webster, March 15, 1868; Rosamond Stewart, Feb. 8, 1870; Otto Frederick, Oct. 26, 1874.

(1) Charles Ulrich Von Schrader, m. Sep. 5, 1887, Imogene Mitchell, Res., 1914, Maquoketa, Iowa. CHILDREN: (Von Schrader) Mary, b. Feb. 2, 1889; Burr, b. Dec. 2, 1890; Bertha, Sep. 26, 1892; Frederick, Sep. 7, 1894; Rosamond, July 3, 1901. Mary Van Schrader, m. in Aug., 1914, Melvin Joiner.

(2) Francis Otto Von Schrader, m. Sep. 5, 1894, at Scranton, Pa. Able Jean Freeman of that city. Res., 1914, Ottumwa, Iowa. CHILDREN: (Von Schrader) Max, b. Jan. 16, 1896; Otto Francis, b. Feb. 17, 1897; Freeman, b. May 14, 1892; Francis Ulrich, b. Dec. 9, 1903.

(3) Thekla Wilhelmine Von Schrader, m. in Nov. 1894, at Ottumwa, Iowa, Charles Wilbur Fiske of Eau Claire, Wis., where, 1914, they reside. CHILDREN: Dorothy, b. Sep. 2, 1895.

(4) Bertha Amelia Von Schrader, m. Dec. 27, 1892, at Ottumwa, Iowa, Henry Jesse Fletcher of Minneapolis, Minn. Res. 1914, Cardinal, Mathews Co., Va. CHILDREN: (Fletcher) Roderick, b. Oct. 7, 1895; Miriam, Jan. 8, 1903; Pauline, Nov. 24, 1904; David, Nov. 21, 1906.

(5) Laura Webster Von Schrader, resides, 1914, unmarried, at Ottumwa, Iowa.

(6) Rosamond Stewart Von Schrader, m. Feb. 12, 1895, at Minneapolis, Minn., Charles Edward Purdy of that city, where, 1914, they reside, at 3100 West Lake Street. CHILDREN: (Purdy) Stewart Webster, b. Apr. 16, 1897; Harold Edward, b. Jan. 22, 1899; Rosamund, b. Apr. 8, 1903, d. Apr. 11, 1903; Beatrice, b. Aug. 31, 1904; Charles Von Schrader, b. May 11, 1906.

(7) Otto Frederick Von Schrader, m., 1899, Ottumwa, Iowa, Mary Helen Lang of that place. Res. 1914, Eau Claire, Wis. CHILDREN: (Von Schrader) Thekla, b. 1905; Gretchen, b. 1907. The end.

2. Charles McCloud Webster, b. Aug. 6, 1847, an Insurance Agent, of Hartford, Conn., mar. (1) June 8, 1870, Clara Wells, dau. of George and Julia (Brant) Hay, from whom he was divorced in September, 1881; and (2) Sep. 13, 1882, Lucy Ely Fox, b. Oct. 8, 1852, dau. of Henry Fox, and Harriet Leonard Hale, his wife, of Hockanum (East Hartford), Conn. Henry Fox was the son of Leonard and Harriet Fox. He was b. 1821 in East Hartford, and d. at Deep River, Middlesex Co., Ct., June 8, 1874. He m. (3) Sep. 12, 1911, in New Haven, Ct., Madeline Blanche Rogers of Hartford. His second wife, Lucy Ely Fox, died Meñ. 20, 1910. Residence, Hartford, Ct.

CHILDREN: (Born at Hartford, Conn.) (By first mar.) Georgia Hay, March 18, 1871; Charles Townsend, March 18, 1873; Julia Christine, Jan. 4, 1875; (By second mar.) Raymond Wing, May 26, 1884; Harold McCloud, June 11, 1886; Zulette Hale, June 13, 1888; Florence Pease, June 6, 1892.

(1) Georgia Hay Webster, m. Jay Cooper. Residence, Congress Park, Ill. One child, Grenville. (2) Charles Townsend Webster married, Oct. 22, 1904, at Patterson, N. J., Margaret May Connett. They removed to South Pasadena, Cal., where, 1914, he is manager of an electric garage business, 100 E. Union St. CHILDREN: Charles McCloud, b. Feb. 24, 1906; Sophia Connett, b. July 3, 1909; Madeline Blanche, b. July 19, 1911; Ray-

mond Edward, b. April 3, 1913. (3) Julia Christine Webster married Henry A. Allen, and lives in Chicago, Ill., in Buena Park. (4) Raymond Wing Webster (by 2d m.) a piano teacher and accompanist, m. Oct. 29, 1912, at Hartford, Conn., Blanche Ailene Doebler, b. Jan. 13, 1884, at Rockville, Ct., dau. of John Frederick and Isabella (Cooley) Doebler. Residence, Hartford, Ct. Teaching in New York City. (5) Harold McCloud Webster, Insurance, res. 1913, in Hartford, Ct. Unmarried. The end.

3. Margaret Elizabeth Webster, b. July 14, 1851, mar. Nov. 6, 1873, Rev. William Byron Buckingham, a clergyman of the Episcopal Church, b. July 2, 1847, son of Jonah C. and Esther Rebecca (Gildersleeve) Buckingham, of South Carolina. They resided, '81, at New London, Conn., where he was in charge of St. James Parish. He d. about 1889. She resided, '92, at Rutland, Vt., and '97, at Buckingham, Mass. CHILDREN: (Buckingham) Margaret Adelaide, b. Aug. 8, 1876, d. Sep. 14, following; Frank Kennedy, b. Jan. 1, 1878, d. in January, 1884; George Holbrook, Feb. 12, 1880; a child, b. in summer of '84, and d. same year; Ruth. The end.

CHAPTER LXXX.

Ninth Generation--Great Grand Children of Michael and Elizabeth Clark Webster, of Jefferson, Ohio, in the Line of Robert, the son of Gov. John Webster.

FIRST GENERATION, GOV. JOHN AND AGNES WEBSTER.—SECOND, LIEUT. ROBERT AND SUSANNAH TREAT WEBSTER.—THIRD, DEA. JONATHAN AND DORCAS HOPKINS AND MARY JUDD WEBSTER.—FOURTH, CAPT. STEPHEN AND MARY BURNHAM WEBSTER.—FIFTH, TIMOTHY AND SARAH WHITE WEBSTER.—SIXTH, MICHAEL AND ELIZABETH CLARK WEBSTER.—SEVENTH, CHILDREN OF MICHAEL AND ELIZABETH CLARK WEBSTER IN THE DIVISIONS OF THIS CHAPTER.—EIGHTH, GRANDCHILDREN OF MICHAEL AND ELIZABETH CLARK WEBSTER NAMED IN THE NUMBERED SECTIONS OF THIS CHAPTER.—NINTH, GREAT GRANDCHILDREN OF THE SAME NAMED IN THE NUMBERED PARAGRAPHS OF THIS CHAPTER, PRINTED IN HEAVY FACE TYPE.

First Division, showing the Great Grandchildren of Michael and Elizabeth Clark Webster of Jefferson, Ohio, by their son, Deacon Clark Webster of Kingsville, Ashtabula Co., Ohio, who married Naamah Hall.

SECTION 1.—*Children of Dr. Hiram Hall (Dea. Clark, Michael, Timothy, Capt. Stephen, Dea. Jonathan, Robert, Gov. John) and Corinna Lucinda (Loomis) Webster of Kingsville, Ohio.*

1. Corinna Naamah Webster, b. March 10, 1825, mar. Oct. 1, 1844, Rev. Erastus Clark Williams, a minister of the Presbyterian Church, of Kingsville, Ashtabula Co., O. Both d. at Dunkirk, N. Y., she, Jan. 17, 1861, and he, Oct. 3, 1878. CHILDREN: (Williams) (First two b. at Kingsville, O., and the other at Dunkirk, N. Y.) Katherine Naamah, Feb. 23, 1846; Henry, b. Jan. 22, 1849, d. Nov. 21, 1855; Walter, Oct. 21, 1858.

(1) Katherine Naamah Williams mar. at Hiawatha, Brown Co., Kan., July 17, 1878, William D. Gardner, a grocer, of that place. CHILDREN: Helen Susanna, b. at Hiawatha, Kan., March 25, 1881. (2) Walter Williams lived, '81, at Dunkirk, N. Y. The end.

2. Dr. Elizur Michael Webster, b. May 21, 1827, a physician and surgeon, of Kingsville, Ashtabula Co., O., mar. June 4, 1851, at that place, Emily, dau. of Lemuel and Sarah (Palen) Beckwith. He graduated in medicine, in 1854, at Cleveland, O. He also attended a course of lectures at Guy's College, London, England, in

1874. They resided, '81, at Kingsville, O. CHILDREN: (Born at Kingsville, O.) Darwin P., June 28, 1852, d. Dec. 28, 1852; George Elizur, July 25, 1858. George Elizur Webster graduated in medicine at Cleveland, O., in 1879, and was, '81, a physician at the City Hospital there. The end.

3. Clarinda Lucinda Webster, b. Aug. 19, 1833, mar. May 4, 1854, at Kingsville, O., Darwin P. Venen, a silversmith, of Conneaut, Ashtabula Co., O., son of Dr. John and Nancy (Howard) Venen. They resided, '81, at Conneaut, O. CHILDREN: (Venen) (Born at Conneaut, O.) Corinna Ann, March 19, 1856; Ida Eliza, April 4, 1859; Mary Emily, June 26, 1861; Henrietta, Sep. 20, 1863; Hiram Hall, April 23, 1866; Albert Laurel, Oct. 1, 1867, d. Oct. 5, 1870; Albert Laurel, again, Oct. 8, 1871; Lillian Eva, Oct. 13, 1875. Corinna Ann Venen, mar. Oct. 21, 1879, at Conneaut, O., Nuruan B. DeYoe, a carpenter and joiner. CHILDREN: James Darwin, b. at Conneaut, O., Feb. 6, 1881. Ida Eliza, unmarried, '81. Mary Emily, mar. Feb. 16, 1881, Ernest A. Rickard, of Shiffield, Ashtabula Co., O. The end.

4. Charles Hiram Webster, b. July 21, 1836, a painter, of Kingsville, Ashtabula Co., O., mar. (1) Sep. 6, 1857, at that place, Laura White, dau. of Elliot White; and (2) Sep. 21, 1871, at same place, Mira Adams, dau. of Calvin and Lovina Adams, of Monroe, O. He was divorced from his first wife, and she married again, and left her second husband, and nothing further is known of her. He and his second wife were living, '81, at Kingsville, O. CHILDREN: (1st m.) (Born at Kingsville, O.) Lillian, Aug. 9 1858, d. March 4, 1871, at Hiawatha, Kan.; Henry, Nov. 30, 1860, d. March 4, 1864; Florilla, May 3, 1863. Florilla Webster mar. Aug. 3, 1879, at Ellington, N. Y., Luther Bentley, a farmer. They resided, '81, at Ellington, N. Y. CHILDREN: A dau. b. Aug. 27, 1881. The end.

5. Emily Fidelia Webster, b. Sep. 16, 1839, mar. Jan. 1, 1866, at Kingsville, O., Albert L. Newcomb, a grocer, son of Harvey Courtland and Sarah Maria (Lewis) Newcomb, b. Jan. 12, 1841. They resided, '81, at Hiawatha, Brown Co., Kan. CHILDREN: (Newcomb) (First b. at Darlington, Wis., and the others, at Hiawatha, Kan.) Alice, Nov. 13, 1867, d. at Hiawatha, Kan., Oct. 13, 1871; Albert Webster, May 15, 1876; Henry Clark, Oct. 6, 1877, d. where b. Nov. 2, 1881; Sarah Corinna, Nov. 2, 1880. The end.

6. Henry Clark Webster, b. Feb. 11, 1842, was a private in Company B, 87th Ohio Vols., and d. in the service at Union Vol. Refreshment Saloon, foot of Washington street, Philadelphia, Pa., Oct. 8, 1862. The end.

SECTION 2.—*Children of Francis Clark (Dea. Clark, Michael, Timothy, Capt. Stephen, Dea. Jonathan, Robert, Gov. John) and Sylvia (Belden) Webster of Wayne, Washington Co., Wis.*

1. Hiram Shaler Webster, b. Sep. 13, 1830, mar. at Liberty, Chester Co., Pa., Martha Florilla, dau. of Horace and Lydia Morse, of Richmond, Ashtabula Co., O. They resided, '81, at Oaklawn, Freeborn Co., Minn. CHILDREN: (Born at Rice-land, P. O. Oakland, Freeborn Co., Minn.) Sylvia Lydia, March 11, 1861; Francis Horace, b. in 1864; Ida Louisa, Feb. 4, 1865; Edwin Adrian, Feb. 7, 1867, d. Feb. 15, following; Florilla Jennett, Feb. 25, 1868; Lowell Seymour, Feb. 20, 1877. Sylvia Lydia, mar. at Moscow, Freeborn Co., Minn., Dec. 25, 1880, Lucian Hutchinson. The end.

2. Samuel Clark Webster, b. Jan. 26, 1832, mar. Jan. 28, 1855, Mary Mariah, dau. of John and Elizabeth (Mapes) Eastman. CHILDREN: John Francis, b. at Wayne, LaFayette Co., Wis., Dec. 23, 1855; Ella Delinda, b. at Hanover, Jo Daviess Co., Ill., March 23, 1858; Samuel George, b. at Wayne, Wis., Jan. 19, 1861; Sylvia Alice, b. at Alton, Union Co., Iowa; Charles Henry, Wayne, Wis., Feb. 8, 1867; Oscar Franklin, b. at Sheridan, Ottawa Co., Kan., Sep. 8, 1874; Daniel Raymond, same place, Dec. 6, 1877.

(1) John Francis Webster, a blacksmith, unmarried, '81, and carried on business at Rosedale, near Kansas City, Mo. (2) Ella Delinda, mar. June 7, 1880, Augustus Asabel Pallou, son of Asael and Sarah M. Ballou, b. Readsboro, Vt., Aug. 21, 1843. Res. Delphos, Kans. CHILDREN: (Ballou) Edith C. b. Meh. 9, 1881; Raymond S., Sep. 30, 1882; Clara A., Feb. 11, 1887. (3) Charles Henry, was killed by lightning, May 29, 1873, at Sheridan, Kan. The end.

3. Mary Elizabeth Webster, b. Dec. 18, 1834, mar. Nov. 13, 1856, at Wayne, La Fayette Co., Wis., Joel Captain Andrews, son of Anson and Lucy (Pease) Andrews, b. April 26, 1834, at Wayne, O. They resided, '81, at Wayne, Wis. CHILDREN: (Andrews) (Born at Wayne, Wis.) Willis Webster, Feb. 11, 1858; Sylvia Viola, Nov. 2, 1859; Lucy Louisa, Aug. 5, 1861; Clara Lucilla, Dec. 16, 1869. The end.

4. Seymour Spencer Webster, b. June 26, 1839, a blacksmith, mar. Oct. 13, 1866, at Darlington, LaFayette Co., Wis., Polly, dau. of Anson and Lucy (Pease) Andrews. They resided, '81, at Spafford, La Fayette Co., Wis. CHILDREN: (Born at Wayne, Wis.) Mary Emily, Nov. 9, 1867; Nellie Estella, March 30, 1870; Lucy Viola, July 29, 1874; Francis Anson, Dec. 2, 1879. (Three children of Anson and Lucy (Pease) Andrews, married three children of Francis Clark Webster. The families lived neighbors in Ohio, and afterward in Wisconsin.) The end.

5. Edwin Ardavan Webster, b. Apr. 7, 1841, d. in the war of the Rebellion in hospital at Chattanooga, Tenn. The end.

6. Sylvia Naamah Louisa Webster, b. Dec. 25, 1842, mar. (1) March 16, 1864, at Wayne, La Fayette Co., Wis., William John Black, Jr., son of William John and Mary (Holice) Black.

He d. in the service, in the war of Rebellion, at a hospital, July 14, 1864, in Alexandria, Va., after having served for four months; and she mar. (2) in 1867, at Wayne, Wis., Albert P. Andrews, son of Anson and Lucy (Pease) Andrews. They resided, '81, at Palo Alto, Cal. CHILDREN: (Black) Charlotte Louisa, an adopted daughter, dau. of Samuel and Elizabeth (Dawson) Hocking, b. Aug. 25, 1870, at Gratiot, La Fayette Co., Wis. The end.

7. Francis Adrian Webster, b. Mch. 15, 1844, was a soldier in the war of the Rebellion, and d. unmarried, July 19, 1864, in hospital, at Alexandria, Va. The end.

8. Candace Clarinda Webster, b. May 28, 1846, mar. March 15, 1871, at Wayne, La Fayette Co., Wis., Elbridge De Mare Treat. They resided, '82, at Silver Lake, Palo Alto Co., Iowa. CHILDREN: (Treat) Mairilla Addelebe (Adelaide?), b. at Silver Lake, La Fayette Co., Wis., April 29, 1873, died; Francis Arthur, b. at Wayne, Wis., Oct. 19, 1874; Elbridge Augustus, b. at Silver Lake, Wis., Dec. 8, 1876. The end.

SECTION 3.—*Children of Almira (Dea. Clark, Michael, Timothy, Capt. Stephen, Dea. Jonathan, Robert, Gov. John) Webster and her husband, Alpheus Miles Blakesley of Kingsville, O.*

1. George Oscar Blakesley, b. July 17, 1829, a tinsmith, mar. May 2, 1845, at Blooming Grove, Orange Co., N. Y., Elizabeth Nestell, dau. of David Holiday and ——— (Cutler) Moffatt. He d. Sep. 15, 1868, and she was living, '82. CHILDREN: (Blakesley) (First b. at Sterling, Whitesides Co., Ill., second, at Rockford, Winnebago Co., Ill., and the others at Beloit, Rock Co., Wis.) Webster Moffatt, May 29, 1858; Almira Louisa, Aug. 20, 1860, d. Jan. 15, 1879; George Elmer, Aug. 23, 1865; Clarence Arthur, Sep. 22, 1866; Frank, April 13, 1868, d. aged 17 months. The end.

2. Alpheus Miles Blakesley, Jr., b. Apr. 28, 1835, an agent for a hardware firm of Rock Island, Ill., mar. at Belvidere, Boone Co., Ill., Mary Ann, dau. of Egbert and Sarah Hamilton Latham (Cogswell) Avery. He was during the war of the Rebellion, Captain of Company E, 74th Illinois Vols., and served in the army of the Cumberland. They resided, '82, at Rock Island, Ill. CHILDREN: (Blakesley) Ella Avery, b. at Beloit, Rock Co., Wis., Sep. 24, 1867; George Webster, b. at Hiawatha, Brown Co., Kan., Oct. 24, 1870; Charles Alpheus, same place, Nov. 28, 1873, d. there Dec. 21, 1875; Theodore Seward, b. at Rock Island, Ill., Feb. 26, 1878. The end.

SECTION 4.—*Children of Rev. Michael Willens (Dea. Clark, Michael, Timothy, Capt. Stephen, Dea. Jonathan, Robert, Gov. John) and Mary Ann (Locmis), Mrs. Elizabeth (Geer, nee Cramer) and Hannah (Newton) Webster of Brashcar, Adair Co., Mo.*

1. **Cynthia Julia Webster**, mar. (1) at LeRoy, McLean Co., Ill., Sep. 20, 1853, Henry Smith, and he d. Feb. 9, 1858, at Fayette, La Fayette Co., Wis.; and she mar. (2) Aug. 9, 1858, at the same place, William M. Tourgee, uncle of Judge Tourgee, author of "Food's Errand," etc., and he d. Aug. 15, 1874. She resided '81 at same place. CHILDREN: (Smith) (First b. at LeRoy, Ill., and the others at Fayette, Wis.) (By first mar.) Mary Olive, Aug. 1, 1854; Henry Alexander, April 30, 1857; (By second mar.) (Tourgee) Cyrus, Aug. 6, 1859, d. where b., March 29, 1862; Eva May, Jan. 8, 1865. Mary Olive Smith, mar. March 24, 1874, at Fayette, Wis., Andrew Abertson. Children: Marshall Henry, b. at Fayette, Wis., May 12, 1878. The end.

2. **Royal Joy Webster**, b. July 25, 1835, a farmer, of Grant County and La Fayette Co., Wis., mar. Jan. 2, 1859, at Ferrimore, Grant Co., Wis., Lucinda Pratt, dau. of Dr. Pratt, of that place. He removed in 1859, to Fayette, Wis. They resided '81, at Kearney, Buffalo Co., Neb. CHILDREN: (First b. at Liberty, Grant Co., Wis., the others at Fayette, La Fayette Co., Wis., except Seymour, b. at Wayne) Royal Willens, Nov. 5, 1860, d. from scald, Feb. 9, 1863; Cynthia, Aug. 24, 1863; Seymour, Sep. 22, 1866; (Brit) Berten, Sep. 10, 1871. The end.

3. **Sircellaus Julius Webster**, b. Nov. 4, 1838, a farmer, of Darlington, La Fayette Co., Wis., mar. in November, 1859, in La Fayette Co., Wis., Harriet, dau. of John and Jemima (Crabtree) Helm. He entered the army in August, 1864. On a march from Burksville to Danville, Va., in 1865, he became disabled by hernia. After his discharge he settled at Darlington, La Fayette Co., Wis., where they now, '81, reside. 1900, Lamont, La Fayette Co., Wis. CHILDREN: (First b. at Wyota, La Fayette Co., Wis., and the others at Darlington, Wis.) Earlburt Ellis, Dec. 22, 1860; Alpheus Sircellaus, May 4, 1866; Leo Arlo and Reo Harlo, twins, Jan. 13, 1880. The end.

4. **Oswald Zwingle Webster**, b. Aug. 30, 1861; Francis Henry, b. Nov. 29, 1862; Isaac Daniel, b. Mch. 18, 1865; Winifred Sylvia, b. Mch. 18, 1867; Soame Willens, b. Nov. 1, 1869; Hiram Richard, b. Dec. 18, 1871, all by 3d marriage, no record. The end.

Second Division, showing the Great Grandchildren of Michael and Elizabeth Clark Webster of Jefferson, Ohio, by their son, Deacon Michael Webster of Jefferson, Ohio, who married Olive Loveland.

SECTION 1.—*Children of David Loveland (Deacon Michael, Michael, Timothy, Capt. Stephen, Dea. Jonathan, Robert, Gov. John) and Jerusha Collins (Wolcott) and Clarissa Ann (Squires) Webster of Jefferson, O.*

1. **Mary Dorleski Webster**, b. Apr. 8, 1832, mar. Jan. 7, 1852, at Jefferson, Ashitabula Co., O., Stephen Daniel Hoskins, a

lumber dealer, son of John and Beulah (Seoville) Hoskins, b. in 1826, at Greene, Chenango Co., N. Y. They resided, '91, at Erie, do Co., Pa. CHILDREN: (Hoskins) (Born at Jefferson, O.) Olive Webster, May 14, 1853; Emma Irene, b. Sep. 23, 1856, d. where b., March 10, 1862; Bertha May, b. May 24, 1858, d. where b., Feb. 2, 1865; William Stephen, b. Dec. 24, 1859; Mary Isabel, Oct. 18, 1867.

(1) Olive Webster Hoskins, mar. Jan. 10, 1875, Lester James McNutt, and they resided, '91, at Warren, Pa., where he was engaged in the lumber, oil and lampblack business. (2) William Stephen Hoskins, mar. Mary Etta Thayer, and was, '91, engaged in Carbon Black business, at Erie, Pa. (3) Mary Isabel Hoskins, graduated at Cornell University, '91, with the degree of Ph.B. Was teaching school, '91, at Erie, Pa. Her address, '96, Box 375, Jefferson, O. The end.

2. Stella J. Webster, b. Jan. 28, 1834, mar. April 7, 1857, at Jefferson, O., Erastus R. Blood, son of John and Nancy (Wimor) Blood, b. May 12, 1830, at Lawrence, N. Y. She d. at Erie, Pa., Oct. 8, 1873, and he '91 was still living. CHILDREN: (Blood) (First four b. at Orwell, Ashtabula Co., O., the fifth, Howard, at North Bloomfield, Trumbull Co., O., and the youngest at Erie, Pa.) Frank Webster, Jan. 24, 1858; Arthur Raymond, Jan. 6, 1860; Homer Erastus, b. Aug. 30, 1862, d. at Ludlow, McKean Co., Pa., Dec. 22, 1885; Bryant Harmon, July 16, 1865; Howard Cecil, July 31, 1869, d. at Media, Pa., March 24, 1889; an infant, b. and d. at Erie, Pa., Oct. 8, 1873.

(1) Frank Webster Blood, died on the cars between Baltimore and Washington, April 22, 1880. (2) Arthur Raymond Blood, mar. June 16, 1886, Clara Smith. He was, '91, manufacturing Carbon Black, at Warren, Pa. (3) Bryant Harmon Blood, mar. Jan. 17, 1891, Gertrude Langley, and was in the employ of his brother, A. R. Blood, Pittsburgh, Pa. The end.

3. Marien Adalaide Webster, b. June 1, 1837, mar. Nov. 21, 1859, at Jefferson, O., Thomas Henry Durey, a farmer, b. Nov. 21, 1838, at Hawkhurst, Kent Co., England. Both d. in Ashtabula Co., O., she, at Jefferson, Feb. 9, 1892; and he, at Saybrook, Aug. 15, 1887. CHILDREN: (Durey) Edward Somers, b. at Jefferson, O., Jan. 27, 1862. Edward Somers Durey, a farmer, mar. March 11, 1890, May Reed. They resided, '91, at Saybrook, O. CHILDREN: Lloyd Leonard, b. at Saybrook, O., June 20, 1891. The end.

4. Marcia Eliza Webster, b. Sep. 5, 1840, mar. Jan. 30, 1877, at Kingsville, Essex Co., Ontario, Canada, Milton George Bruner, a farmer, son of Reuben and Jane (Fox) Bruner, b. April 20, 1848, at Olinda, Essex Co., Ontario, Canada, and they '91, resided there. No children. The end.

5. Clara Amelia Webster, b. Aug. 23, 1854, mar. Jan. 21, 1879, at Olinda, Essex Co., Ontario, Canada, Mark Sylvester Whaley, a farmer, son of Henry and Sophia (Jones) Whaley, b.

Oct. 2, 1852, at that place, and they resided there. '91. CHILDREN: (Whaley) Marion Erminetta, b. at Olinda, Canada, May 31, 1880; Arthur Webster, same place, Oct. 1, 1881, d. there, Sep. 13, 1882. The end.

Third Division, showing the Great Grandchildren of Michael and Elizabeth Clark Webster of Jefferson, Ohio, by their son, Elnuel Webster of same place, who married Philena Barnes and Mrs. Sarah (Edson, nee Barnes) Webster.

SECTION 1.—*Children of Anson Elnuel (Elnuel, Michael, Timothy, Capt. Stephen, Dea. Jonathan, Robert, Gov. John) and Nancy Ann (Root) Webster of Mentor, Lake Co., O.*

1. Helen Louise Webster, b. Apr. 19, 1839, mar. (1) June 9, 1861, Edward G. Sackett; and (2) Oct. 18, 1865, Henry C. Ford, son of Thomas G. and Sally (Lindsley) Ford. Edward G. Sackett was killed at Winchester, Va., in the battle of March 23, 1862, being a member of Company C, 7th Ohio Vols. Henry C. Ford is a landscape painter of note and has made paintings of all the old Franciscan Missions and of many other interesting places in California. He was also employed during the war of the Rebellion, by the Harper Brothers, in making war sketches. She is a woman of culture and taste. They resided, '83, at Santa Barbara, Cal. No children. The end.

2. Marilla Augusta Webster, b. May 9, 1841, mar. Jan. 1, 1863, William H. Johnson, of Mentor, O. She d. at Mentor, O., Nov. 3, 1864, and he mar. again, and resided, '83, there. They had a child by 1st mar. which d. in infancy. The end.

3. Jonathan Root Webster, b. Sep. 22, 1845, a painter, mar. (1) July 23, 1871, at Pueblo, Col., Sylvia Nichols; and (2) in December, 1876, at San Francisco, Cal., Nettie ———. He served as a hundred days' man in the late war of the Rebellion. His first wife d. at Los Angeles, Cal., in August, 1875. He and his second wife were living, '83, at Pueblo, Col. CHILDREN: (By first mar.) George Chauncey, b. May 29, 1872; Helen Sylvia, July 23, 1873; Forrest Ford, b. in November, 1874, and d. in infancy; (By second mar.) Nettie: Guy. The end.

4. George Dewey Webster, b. Apr. 1, 1848, a farmer, mar. Jan. 2, 1878, at Carpenteria, Santa Barbara Co., Cal., Emily Gilbert, dau. of Francis Gilbert. They resided, '83, at Creston, Ozle Co., Ill. CHILDREN: Alice Emeroy, b. in November, 1879; Francis Gilbert, b. in October, 1880. The end.

5. Chauncey Elnuel Webster, b. May 26, 1852, a painter and farmer, mar. Aug. 10, 1875, at Santa Barbara, Cal., Adah Smith. They resided, '83, at Carpenteria, Cal. CHILDREN: Anson Elnuel, b. in February, 1877; Edwin, b. in February, 1879; Austin Patterson, b. Dec. 23, 1881. The end.

CHAPTER LXXXI.

Tenth Generation—Great Grand Children of Ashbel and Mercy Swetland Webster of Cuba, N. Y., in the Line of Robert the son of Gov. John Webster.

FIRST GENERATION, GOV. JOHN AND AGNES WEBSTER.—SECOND, LIEUT. ROBERT AND SUSANNAH TREAT WEBSTER.—THIRD, DEA. JONATHAN AND DORCAS HOPKINS AND MARY JUDD WEBSTER.—FOURTH, JONATHAN AND ESTHER JUDD WEBSTER.—FIFTH, JONATHAN "THE MILLER" AND MABEL RISLEY WEBSTER.—SIXTH, ASHBEL AND RACHEL PRICE WEBSTER.—SEVENTH, ASHBEL AND MERCY SWETLAND WEBSTER.—EIGHTH, CHILDREN OF ASHBEL AND MERCY SWETLAND WEBSTER NAMED IN THE DIVISIONS OF THIS CHAPTER.—NINTH, GRANDCHILDREN OF ASHBEL AND MERCY SWETLAND NAMED IN THE NUMBERED SECTIONS OF THIS CHAPTER.—TENTH, GREAT GRANDCHILDREN OF THE SAME NAMED IN THE NUMBERED PARAGRAPHS OF THIS CHAPTER, PRINTED IN HEAVY FACE TYPE.

First Division, showing the Great Grandchildren of Ashbel and Mercy Swetland Webster by their son, Plumley Webster of Cuba, Allegany Co., N. Y., who married Lydia Pond.

SECTION 1.—*Children of Byram (Plumley, Ashbel, Ashbel, Jonathan "the miller," Jonathan, Dea. Jonathan, Robert, Gov. John) and Huldah Ann Berry and Samantha Louise Luther of the town of Fairfield, Crawford Co., Penn.*

1. Asaph Philander Webster, b. April 21, 1825, m. (1) April 20, 1845, Helen Allen, b. Oct. 4, 1825. She d. at Fremont, Sandusky Co., O., in Dec. 1853, and he m. (2) Dec. 23, 1860, at Westfield, Chautauqua Co., N. Y., Juliette Saunders, b. Nov. 28, 1838, dau. of Elisha and Cordelia (Cheney) Saunders. Asaph Philander Webster enlisted, Oct. 21, 1861, at Fremont, O., in Co. B, 72d Ohio Infantry, and died April 30, 1862, at Covington Hospital, of typhoid fever. CHILDREN: (1st mar.) Mary Jane, b. Feb. 22, 1846; George Washington, b. Feb. 8, 1848, d. Dec. 17, 1852; Charles Franklin, b. March 27, 1850, d. Apr. 7, 1850; Sarah Maria, b. Aug. 27, 1852; Martha Mahala, b. Dec. 27, 1853, d. Oct. 16, 1854; James Asaph, b. Dec. 23, 1858. (2d m.) Lillian Cordelia who d. Oct. 21, 1861, at 8 weeks of age.

(3) Mary Jane Webster, no record. (2) Sarah Maria Webster, m. June 8, 1871, at Auburn, DeKalb Co., Ind., Henry Shriver Erwin, a farmer and hotel keeper, b. Mch. 7, 1848, in the town of Erwin, Steuben Co., N. Y., son of Arthur and Martha Maria (Jones) Erwin. Sarah Maria

(Webster) Erwin died at Erwin, N. Y., Oct. 9, 1888, and he married again and, 1911, resides at Addison, Steuben Co., N. Y. CHILDREN: (Erwin) (All born at Erwin, N. Y., except the first, born at Cedar Springs, Kent Co., Mich.) Harry Edward, May 10, 1872; Hugh Llewellyn, July 20, 1874; Guy Asaph, May 26, 1879; Marriha Maria, Sep. 26, 1881; James Ray, April 10, 1884, d. July 13, 1886, and is buried at Mishawaka, St. Joseph Co., Ind.

Harry Edward Erwin, a train despatcher, mar. June 4, 1902, at Rathbone, Steuben Co., N. Y., Elizabeth Crawford, dau. of Lewis D. and Sarah (Voorhis) Crawford. Res. 1211, 47 Trinity Place, Buffalo, N. Y. CHILDREN: Hazel Elizabeth, b. Dec. 4, 1903, at Buffalo, N. Y. Hugh Llewellyn Erwin, a brakeman, m. Jan. 6, 1895, at Hornell, Steuben Co., N. Y., Frances O'Connell, dau. of John and Catharine (Donohue) O'Connell, where he now, 1911, resides at 314 Arlington Place. CHILDREN: (Born at Hornell, N. Y.) Arthur Raymond, Oct. 6, 1895; Katharine Sarah, Aug. 22, 1903; Francis Cyril, Sep. 15, 1906; Guy Asaph Erwin, a plumber, 1911, is unmarried. Martha Maria Erwin, m. June 19, 1906, at Addison, Steuben Co., N. Y., Ray Benedict Murray, an embalmer. Res. 1911, 43 Washington St., Hornell, Steuben Co., N. Y. Later, Middletown, Conn. Business, 425 Main St. The end. (3) James Asaph Webster was reported, 1907, as being a mail clerk on the St. Paul R. R., residing at Madison, S. D. The end.

2. Dr. Samuel Ealon Webster, b. July 26, 1828, a physician, in the town of Chautauqua, N. Y., m. Oct. 30, 1849, at Mayville, Chautauqua Co., N. Y., Harriet Elizabeth Wheeler, b. June 26, 1828, at Hartford, Conn., dau. of Nehemiah and Polly (Haskins) Wheeler. She died Nov. 20, 1905, at Burwell, Garfield Co., Neb., and he resided, 1907, at Rathdrum, Kootenai Co., Idaho.

Dr. Samuel Ealon Webster attended the medical college at Salem, N. Y., 1846-7; Medical College at Randolph, N. Y., 1847-8; and the University of Ohio, 1848-9, from which he received his degree of Doctor of Medicine. He practiced till about 1890. He was a surgeon in the Civil war, receiving his appointment while living at Friendship, Wis.

CHILDREN: Frank Augustus, b. Apr. 24, 1852, at Meadville, Crawford Co., Pa.; Fred Byram, b. Sep. 14, 1858, at Adams, Adams Co., Wis.

(1) Frank Augustus Webster, a pharmacist, m. July 4, 1878, at Ord, Valley Co., Nebraska, Elia May Bowen, born Oct. 30, 1858, at Garden Grove, Decatur Co., Iowa, dau. of Daniel Lavery and Julia Ann (Drew) Bowen. Res. 1907, Rathdrum, Kootenai Co., Idaho. CHILDREN: (First two born in Kent, Loop Co., Neb., the third in Friendship, Adams Co., Wis., and the rest in Burwell, Garfield Co., Neb.) Herbert Fred, June 19, 1879; Ada May, May 12, 1881; Alice Lucy, Mch. 8, 1883; Samuel Chalmers, Apr. 7, 1886; Dan Bowen, Oct. 3, 1888; Harriet Julia, Sep. 8, 1894; Frank Augustus, July 20, 1897.

Herbert Fred Webster, a stationary engineer, m. May 24, 1897, at Rathdrum, Idaho, Emily Grace Stockbridge, an accountant. Res. 1907, Sand Point, Kootenai Co., Idaho. Ada May Webster, a teacher, m. May 16,

1900, at Burwell, Garfield Co., Neb., Scott Wayne Spragg, a farmer. Res. 1907, Spragg, Rock Co., Neb. The end.

(2) Fred Byrum Webster died unmarried, Feb. 2, 1880, at Friendship, Wis. The end.

3. Lydia Mahala Webster, b. May 6, 1834, m. Dec. 15, 1853, in Crawford Co., Pa., by Wm. Browley, J. P., Hiram Kingsley Powell, a stone mason, b. June 21, 1830, at Fairfield, Crawford Co., Pa., son of Jesse and Rosannah (McFanden) Powell. Res. 1907, Cochran, Crawford Co., Pa., R. F. D. No. 58. Is since deceased. CHILDREN: (Powell) (Born town of Fairfield, Crawford Co., Pa.) Mary Ellen, Mch. 26, 1855, died June 9, 1871, (aged 16-2-8); Madison Willard, b. Dec. 11, 1856; Huldah Jane, b. July 21, 1859, d. May 30, 1871, (aged 11-10-2) and buried with her sister in the Peterson Cemetery; Samuel Harrison, Jan. 21, 1862.

(1) Madison Willard Powell, a farmer, m. Sep. 4, 1880, at Meadville, Crawford Co., Pa., Martha Maria Rose. Res. 1907, Hadley, Mercer Co., Pa. CHILDREN: Frankie Laverne, b. July 12, 1881; Clinton Odare, Jan'y 20, 1882; William Kingsley, Aug. 20, 1883; Charles Frederick, Mch. 6, 1885; Milton Earl, Nov. 20, 1887; Samuel Edward, Dec. 18, 1890; Marvin Ephraim, Dec. 16, 1894.

Franklin Laverne Powell, a farmer, m. Mch. 16, 1893, Dora Perrine. Born to them, Dec. 13, 1904, Martha Estella and Mary Etta, twins. Residence, '07, Clark's Mills, Mercer Co., Pa. Clinton Odare, a farmer, m. Apr. 9, 1906, Nora McGranathan. Residence, '07, Hadley, Mercer Co., Pa.

(2) Samuel Harrison Powell, a druggist and land agent, m. Oct. 18, 1881, Ola Blair. Residence, '07, Burwell, Garfield Co., Neb. The end.

4. Polly Jane Webster, b. Feb. 27, 1841, m. Jan. 1, 1862, Eli Wright, a farmer, now deceased. CHILDREN: (Wright) Elmer and Della May. Res. 1907, Conneautville, Crawford Co., Pa. Eli Wright died Jan. 1886. His residence was formerly known as Powerstown, Erie Co., Pa. The end.

5. Henry Byrum Webster, (by 2d m.) b. Oct. 21, 1861, a farmer and lumberman, m. Nov. 10, 1891, Agnes Viola Stallsmith, b. Mch. 14, 1875, dau. of Isaac and Eva Elizabeth (Ross) Stallsmith. Residence, 1907, Geneva, Crawford Co., Pa., 3 miles north of Sheakleyville, Mercer Co., Pa. CHILDREN: (All born in Mercer Co., Pa., except the first, born in Crawford Co., Pa.) Ethel May, June 30, 1892; George Washington, Mch. 30, 1894; Nellie Luther, Oct. 16, 1895; Jason Earl, Aug. 18, 1897; Samuel Ealon, Aug. 4, 1899; Joseph Clinton, Oct. 19, 1901; Mary Grace, Sep. 12, 1903; Frank Burton, Nov. 12, 1906. The end.

6. Mary Jane Webster, (by 2d m.) b. Aug. 17, 1863, m. June 1, 1881, in the town of Adams, Adams Co., Wis., Myron Payne, a farmer and carpenter, b. May 20, 1856, in the town of Groton, Tompkins Co., N. Y., son of Alonzo and Phoebe Keziah (Pierce)

Payne. Residence, 1907, Friendship, Adams Co., Wis. Mr. Payne has been chairman, clerk, treasurer, and side-supervisor of the town of Preston, Wis., at different times. CHILDREN: (Payne) (All born in the town of Preston, Adams Co., Wis.) Frank Martin, Feb. 5, 1882; Melvin Alonzo, Dec. 21, 1885; Blanche May, May 28, 1888; Merton Earl, Mch. 7, 1899. Frank Martin Payne, a painter, m. at Adams, Wis., Feb. 26, 1903, Frances Phoebe Moshure, b. Feb. 26, 1903. Res. 1907, Hancock, Waushara Co., Wis. The end.

7. Hannah Louise Webster, (by 2d m.) b. Jan. 13, 1867, m. Dec. 22, 1887, Reuben Swagger, a farmer. 1907, no children. Mail, Cochran, Crawford Co., Pa. The end.

8. Clarissa Hattie Anora Webster, (by 2d m.) b. June 17, 1870, m. Oct. 1, 1891, George W. Grove, a farmer. Mail, 1907, Cochran, Crawford Co., Pa. CHILDREN: (Grove) Alta Bernice, b. Apr. 26, 1892; Geo. Lee, b. Oct. 14, 1893; Mary Elizabeth, b. Aug. 17, 1898; Evelyn May, Nov. 6, 1904. The end.

Second Division, showing the Great Grandchildren of Ashbel and Mercy (Swetland) Webster by their son, Ashbel Webster of Cazenovia (Union), Madison Co., N. Y., and Hop Bottom, Susquehanna Co., Pa., who married Lois Page and Avis Burien.

SECTION 1.—*Children of Justin Page (Ashbel, Ashbel, Ashbel, Jonathan "the miller," Jonathan, Dea. Jonathan, Robert, Gen. John) and Caroline (Durham) Webster of Rock Prairie, Rock Co., Wis., and St. Joseph, Berrien Co., Mich.*

1. Ashbel Allen Webster, b. Mar. 28, 1830, a farmer, mar. Dec. 25, 1855, at Windsor, Canada, Frances Malissa Bemon, b. 1837. He enlisted in the 19th Michigan Infantry, Company I, Aug. 9, 1862. He was discharged as a Corporal, Jan. 6, 1865, for disability arising from a wound received at Peach Tree Creek, Ga., July 20, 1864. From 1865 to 1872, he lived near St. Joseph, Mich. March 24, 1872, he removed to Jackson, Mich. He d. there, Nov. 27, 1872; and his widow mar. J. H. Van Housen, and they resided, '97, at 220 Park Avenue, Chicago, Ill. CHILDREN: Louisa Eunice, b. at Royalton, Mich.

Louisa Eunice Webster, mar. March 14, 1875, at Kalamazoo, Mich., James Allen Morton, a locomotive engineer on Northern Pacific R. R., b. June 29, 1852, at Three Rivers, St. Joseph Co., Mich., son of Hugh and Catharine (Kennedy) Morton. They resided, '97, at 405 Case Street, St. Paul, Minn. CHILDREN: Nellie J., b. Three Rivers, St. Joseph Co., Mich., March 26, 1877; George Allen, b. Wasepi, St. Joseph Co., Mich., May 28, 1879; Louisa Catharine, b. Brainard, Crow Wing Co., Minn., Dec. 29, 1882. The first child d. at birth, May 9, 1876. The end.

2. William Wallace Webster, b. Feb. 21, 1831, a farmer, mar. Sep. 25, 1853, at Sherman, Chautauqua Co., N. Y., Mary M.

Greenman, b. June 21, 1838. He enlisted, Aug. 11, 1862, a private in Company I, 19th Michigan Infantry, at Royalton, Mich. He was a Corporal at the time of his death, Sep. 17, 1863, at Murfreesborough, Tenn. His widow re-married prior to 1867, to Elias Devoe, and she d. at St. Joseph, Mich., March 27, 1897. CHILDREN: Merritt Jay, b. Feb. 2, 1855, d. Aug. 22, 1856; William Wallace, b. Jan. 8, 1858, d. Feb. or July 14, 1861; George Wesley, b. at Carlton, Barry Co., Mich., Sep. 14, 1859; Daniel Edward, b. Sep. 13, 1861, d. Sep. 18, 1867.

George Wesley Webster, a wagon maker, mar. Feb. 20, 1881, at Lincoln, Berrien Co., Mich. Florence Ida, dau. of Robert Bruce and Lavina (Stevens) Brander, b. Jan. 21, 1881, at Flat Rock, Ind. Residence, '97, Bangor, Van Buren Co., Mich., where she d. Oct. 20, 1891. CHILDREN: (Born in Michigan) Walter Earl, b. at Lincoln, Jan. 30, 1882; Ethel May, b. at Royalton, Nov. 8, 1885; Millard Ora, b. Bangor, Aug. 9, 1888; Jesse Theodore, b. same place, March 17, 1891. The end.

3. Jarius Durham Webster, b. July 24, 1833, a farmer and carpenter, mar. June 26, 1852, at Sherman, N. Y., Rachel Elizabeth, dau. of Abitha Buck and Jona Elizabeth (Dye) Reynolds, b. Nov. 16, 1832, same place. They resided, '95, at St. Joseph, Berrien Co., Mich. CHILDREN: Infant dau. b. at Sherman, N. Y., March 18, 1854, d. same day; Infant dau. b. Cornplanter, Warren Co., Pa., March 6, 1855, d. March 9, following; Arvilla Ann, same place, Feb. 4, 1856; Justin Eugene, b. North East, Erie Co., Pa., Oct. 18, 1858; Caroline Elizabeth, b. Bloomfield, Crawford Co., Pa., Aug. 27, 1861, d. at Lincoln, Berrien Co., Mich., Dec. 1, 1870; Eldora Adelaide (and all that follow) b. at Lincoln, Mich., Aug. 31, 1865; Charles Ashbil, Nov. 27, 1867; John Franklin, Feb. 9, 1870; William James, April 16, 1874; Elnora May, Aug. 28, 1877.

(1) Arvilla Ann Webster, mar. Oct. 31, 1874, at St. Joseph, Mich., Darius Daniel Atkins, a farmer, son of Lorin and Janet (Fikes) Atkins, b. Dec. 1, 1852, at Hills Corners, Berrien Co., Mich. They resided, '94, at Bloomington, McLean Co., Ill. CHILDREN: (Atkins) Vernon Darius, mar. Jan. 8, 1895, Fannie Crager near Bloomington, Ill., b. St. Joseph, Mich., Jan. 23, 1876; Mabel Elizabeth, b. Riverside, Mich., March 22, 1882; Ethel Janette, b. Bloomington, Ill., Sep. 22, 1890.

(2) Justin Eugene Webster, a carpenter, mar. April 12, 1882, at Lincoln, Mich., Annie Eliza, dau. of Laurel and Emily (Hackett) Osborn, b. Nov. 20, 1867, near Berea, O. Residence, '97, St. Joseph, Mich. CHILDREN: Agnes Pike, b. Lincoln, Mich., March 23, 1883; Nelson Charles, b. same place, March 12, 1885; Laurel Jarius, b. St. Joseph, Mich., Nov. 24, 1894.

(3) Eldora Adelaide Webster, mar. April 12, 1882, at St. Joseph, Mich., Charles Miller Critchfield, a farmer, son of Arthur and Phedora (Stone) Critchfield, b. April 19, 1863, at Niles, Berrien Co., Mich. They resided, '94, at St. Joseph, Mich. CHILDREN: (Critchfield) Infant dau. b. at Lincoln, Mich., Feb. 15, 1883, d. same day; Etta Bell (and the two following),

b. Bridgeman, Berrien Co., Mich., Oct. 10, 1884; Ella May, Oct. 9, 1886; Alvin Dale, April 5, 1889; Nina Edina, b. Grand Junction, Van Buren Co., Mich., March 6, 1891; Albert Justin, b. St. Joseph, Mich., Jan. 12, 1893.

Charles Ashbil Webster, a grocer, mar. Dec. 18, 1889, at Lincoln, Mich., Bertia Eggerit, b. May 27, 1876, in Carick, Canada, dau. of Henry and Christena (Kapschite) Eggert. Residence, 1897, 43 Clyde Street, Battle Creek, Mich. CHILDREN: Cecil Fern, b. at St. Joseph, Mich., Oct. 4, 1891.

John Franklin Webster, a laborer and a railroad check clerk, mar. Nov. 27, 1895, at St. Joseph, Mich., Caroline Margaret, dau. of William and Caroline Charlotte (Schutes) Soubrier, b. June 19, 1875, at Royalton tp., Berrien Co., Mich. Her father was b. in mid-ocean when his parents were on their way from Germany to the United States. Residence, '97, St. Joseph, Mich. No children.

William James Webster, mar. Nov. 21, 1893, at St. Joseph, Mich., Mary Augusta, dau. of Charles Amiel and Dorothy Elizabeth (Sawbier) Lucker, b. Feb. 24, 1876, at Lincoln, Mich. They resided, '94, at St. Joseph, Mich. CHILDREN: Herald Nathan, b. at St. Joseph, Mich., Sep. 9, 1895. The end.

4. Jason Palta Webster, b. Apr. 28, 1835, a farmer, mar. July 4, 1858, at Prairieville, Barry Co., Mich., Susaa Amelia, dau. of William Alfred and Laura Samantha (Darterson) Cooper, b. Feb. 7, 1843. He d. March 5, 1864, at Lincoln, Mich. She afterward mar., and her address, '95, was Mrs. Susan Amelia Forrester, 526 Union Street, Battle Creek, Mich. CHILDREN: George Washington, b. Nov. 28, 1859, d. Jan. 3, 1860; Jennie Amelia, June 26, 1862, d. March 5, 1880; Laura Matilda, June 23, 1864. The end.

5. Daniel Wesley Webster, b. Aug. 27, 1840, a locomotive engineer, mar. June 22, 1865, in Berrien, de Co., Mich., Annie Josephine, dau. of Lyman and Emily Arodia (Pratt) Beeman, b. at Rochester, N. Y., Sep. 20, 1849. He enlisted, Oct. 4, 1861, at Ottaway, Ill., in the 4th (6th is also given) Illinois Cavalry. Was in the battles of Fort Henry, Fort Donaldson, Shiloh, Corinth and Vicksburgh: was wounded June 22, 1862, in the arm, and had a hip broken in a charge in 1863. Was discharged at Springfield, Ill., Nov. 3, 1864. Was living, '94, at Seattle, King Co., Wash. CHILDREN: Rosey Bell, b. Lincoln, Berrien Co., Mich., Feb. 11, 1867; Carrie Arodia, b. Ogle, Lee Co., Ill., Sep. 7, 1869, d. Sep. 27, following; Myrtle Annie, b. Grand Junction, Van Buren Co., Mich., Sep. 19, 1872, d. at Seattle, Wash., Dec. 24, 1892; Mildred Edna, b. Bird's Point, Mississippi Co., Mo., Aug. 28, 1882. Rosey Bell Webster, mar. Hiram F. Stearnes, of Seattle, Wash. The end.

6. Ann Mariah Webster, b. Nov. 14, 1843, mar. June 21, 1860, at Battle Creek, Calhoun Co., Mich., James Albert Howe, a shoemaker, b. June 1, 1832, at Waterloo, Seneca Co., N. Y., son of Albert Steven and Rachel (Smith) Howe. They resided, '94, at 111 South Kendal Street, Battle Creek, Mich. CHILDREN: (Howe)

(Born at Battle Creek, Mich.) Mary Elizabeth, March 25, 1861; James Webster, Jan. 28, 1863, d. Aug. 21, 1881, at Muskegon, do Co., Mich.; Myrtle Permelia, June 27, 1866; J. W. (all of name), April 22, 1868, d. May 4, following; Charles Edward, March 18, 1869, d. June 27, 1870; Ernest Eugene, March 9, 1871; Addie Caroline, Sep. 10, 1873.

(1) Mary Elizabeth Howe mar. Sep. 21, 1881, at Battle Creek, Mich., Asa Vedder, a railroad conductor, son of Gerrett and Lura Ada (Fellows) Vedder, b. May 17, 1860, at Battle Creek. They resided, '94, at 516 West Main Street, Battle Creek, Calhoun Co., Mich. 1914, at 78 North Wabash St. CHILDREN: (Vedder) James Gerrett, b. Battle Creek, Mich., Feb. 8, 1888.

(2) Myrtle Permelia Howe, mar. April 17, 1883, at Battle Creek, Mich., Ernest Marshall Jewett, a railroad conductor, son of James S. and Abigail A. Jewett, b. June 7, 1859, at Marango, Calhoun Co., Mich. They resided, '94, at Battle Creek, Mich. CHILDREN: (Jewett) (Born at Battle Creek, Mich.) J. C. Park, Jan. 27, 1884; Lillis James, Aug. 27, 1885; Rilla Helene, Sep. 1, 1888.

(3) Ernest Eugene Howe, an iron moulder, mar. March 22, 1891, at Battle Creek, Mich., Ella May, dau. of Charles Edwin and Esther Betsey (Harrington) King, b. June 20, 1866, at La Fayette, Medina Co., O. They resided, '94, at Battle Creek, Mich. CHILDREN: (Howe) (Born at Battle Creek, Mich.) Harrold James, April 23, 1892, d. same day; E. Margurite, July 3, 1893.

(4) Addie Caroline Howe, mar. Nov. 13, 1890, John Bagley, Battle Creek, Mich. The end.

7. Jesse Durham Webster, b. July 25, 1845, a farmer, and saw-mill master, mar. May 30, 1868, at Keelerville, Van Buren Co., Mich., Charlotte Adelia, dau. of Allen and Julia Ann (Regers) Starks, b. Jan. 29, 1840, at Parnetia, Jefferson Co., N. Y. He enlisted at Grand Rapids, Mich., Aug. 20, 1862, in Company L, 6th Michigan Cavalry, and was discharged at Fort Leavenworth, Kan., Nov. 21, 1865. He d. at Hartford Van Buren Co., Mich., June 15, 1880. She resided, '94, at Independence, Jackson Co., Mo. CHILDREN: (Born at Hartford, Mich., except Katie, b. at Felt's Mills, Jefferson Co., N. Y.) Cornelius C., Sep. 24, 1869, d. Aug. 23, 1870; Katie Hamilton, Aug. 11, 1872, d. Dec. 24, following, at Black River, N. Y.; Parnelle Elizabeth, Feb. 26, 1874, d. Aug. 12, following; Jessie Caroline, June 12, 1875. Jessie Caroline Webster, mar. April 19, 1868, John M. Orick, a farmer, son of William and Lovina (Woods) Orick, b. at Excelsior, Crawford Co., Wis., Dec. 29, 1865. They resided, '94, at Independence, Mo. No children. The end.

8. Caroline Elizabeth Webster, b. Aug. 8, 1847, mar. Feb. 21, 1866, at St. Joseph, Berrien Co., Mich., James Sutherland Fikes, a steamboat Captain, b. Feb. 20, 1847, at Royalton, Berrien Co., Mich., son of John and Catharine (Keck) Fikes. They re-

sided, '94, at Riverside, Berrien Co., Mich. CHILDREN: (Fikes) (Born at Hagar, Berrien Co., Mich.) William Justin, Aug. 31, 1867, d. at Lincoln, Mich., Dec. 6, 1869; Merritt John, July 16, 1870. Merritt John Fikes, a farmer, mar. March 5, 1889, at Benton Harbor, Berrien Co., Mich., Lydia Maria, dau. of Jacob and Helen (Gordon) Elson, b. Aug. 17, 1871, at Hagar, Berrien Co., Mich. They resided, '94, at Riverside, Mich. CHILDREN: (Fikes) Stanley J., b. Hagar, Mich., April 11, 1890; Wesley C., b. same place, April 29, 1894. The end.

9. Justin Anson Webster, (or Ancil), b. Apr. 11, 1852, a railroad conductor, mar. (1) in 1876, Mary Augusta Cook, and (2) Joanna Cerry, b. in Waterford Co., Ireland. He resided, '94, at 2106 Thirty-eighth Street, (Brighton Park), Chicago, Ill. CHILDREN: (By first mar.) Edward Justin; George Albert; (By second mar.) Caroline Elizabeth; Thomas J.; Josie Eugene; James Joseph. The end.

10. Edward Albert Webster, b. March 27, 1854, a railroad engineer, mar. May 15, 1880, at St. Louis, Mo., Caroline Kloepper, b. in Germany. She d. at St. Louis, Mo., Dec. 16, 1884. He, '94, was at Cascade, do Co., Montana. CHILDREN: Rz, b. at St. Louis, Mo., Feb. 21, 1881, d. there in September, following. The end.

SECTION 2.—*Children of Jerus Lamphere (Ashbel, Ashbel, Ashbel, Jonathan "the miller," Jonathan, Dea. Jonathan, Robert, Gov. John) and Mrs. Susan (Lewis, nee McAllister) Webster of Stanard's Corners, Allegany Co., N. Y.*

1. Zoe Eliza Webster, b. Oct. 8, 1832, mar. (1) March 13, 1850, Philip Van Arsdale, a lawyer; and (2) March 4, 1861, Ira Niles. Residence, Wellsville, Allegany Co., N. Y. The end.

2. Mary Emerett Webster, b. Mch. 30, 1836, mar. April 7, 1853, at Homer, Cortland Co., N. Y., William Cantine, a shoemaker, b. July 4, 1827, in Rensselaerville, Albany Co., N. Y. Residence, Whitesville, Allegany Co., N. Y. CHILDREN: (Born at Summer Hill, Cayuga Co., N. Y.) William, Dec. 31, 1853; Frank Stephen, April 29, 1856.

(1) Rev. William Cantine, a minister of the Free Methodist Church, mar. Feb. 20, 1878, Sarah L., dau. of N. A. Bennett, of Belmont, N. Y. He d. of consumption, Oct. 10, 1878, at Hallsport, Allegany Co., N. Y., at less than 25 years of age. A memoir says of him, "he was a young man of promise and superior talent; had grown in the Christian graces. His preaching abilities were superior for one of his years. In early life he was converted, and very soon felt convictions that he would have to preach the gospel." He had but one appointment, viz.: State Line Mills, Pa. "He labored there arduously and successfully. He had eight preaching appointments, and at all except two he saw sinners converted." CHILDREN: Laura Wilmina, b. at Belmont, Allegany Co., N. Y., April 23, 1879, d. there, April 5, 1881.



REV. ANSON DELANO WEBSTER.

(2) Frank Stephen Cantine, mar. Feb. 10, 1873, Martha Johnson. He d. Sep. 20, 1878, at Hall'sport, Allegany Co., N. Y. CHILDREN: (Cantine) Mary Ada, b. at Willing, Allegany Co., N. Y., July 17, 1875; Frank Clayton, b. at Aimond, Allegany Co., N. Y., Oct. 29, 1877. Mary Ada, mar. April 2, 1891, Ira Miller, a farmer, and, '94, they resided at Ovi, Allegany Co., N. Y., and Frank Clayton, unmarried, lived at Boliver, Allegany Co., N. Y. The end.

3. Ione Caroline Webster, b. Nov. 20, 1838, mar. Dec. 6, 1857, at Sempronius, Cayuga Co., N. Y., John Foster, a farmer, b. at Wellsville, Allegany Co., N. Y., Oct. 18, 1832. They reside at Stannard's Corners, Allegany Co., N. Y. CHILDREN: (Foster) (Born town of Wellsville, N. Y.) Charles Eugene, April 23, 1859; John Charles Fremont, Feb. 10, 1863; Carrie May, May 2, 1865; Ella Ione, Dec. 30, 1871.

(1) Charles Eugene Foster, a farmer, mar. July 4, 1882, Clara R. Van Epps. They resided, '94, at Pikeville, N. Y. (2) Carrie May Foster, mar. Dec. 18, 1881, James Hodgkins, a farmer. They resided, '94, at Stannard's Corners, Allegany Co., N. Y. CHILDREN: (Hodgkins) Lizzie Mabel. (3) Ella Ione Foster, m. Dec. 27, 1899, at Wellsville, N. Y., John McPherson, a hardware merchant, b. Oct. 1, 1852, at Rome, Oneida Co., N. Y., son of James and Nellie (Nelson) McPherson. Res. 1914, Wellsville, Allegany Co., N. Y. The end.

4. Mercy Malvina Webster, b. Aug. 2, 1842, mar. April 24, 1858, at Wellsville, N. Y., Smith M. Demeree, a railroad engineer, b. Oct. 22, 1833, at Catskill, Greene Co., N. Y. Residence, '94, Symes, Jefferson Co., Col. CHILDREN: (Demeree) (First two b. at Wellsville, N. Y., the others, at Pilot Grove, Minn.) George Sylvester; Susie Eleanor, April 3, 1861; Frances Eugenia, May 16, 1867; Charles McAllister, Feb. 26, 1870, d. at Pilot Grove, Minn., Aug. 2, 1871; Lizzie Adell, Sep. 14, 1873; Minnie Viola, Oct. 30, 1875; Lewis Smith, Jan. 5, 1879.

(1) George Sylvester Demeree, a farmer, mar. July 11, 1865, at Castle Rock, Douglass Co., Col., Laura Edith McAlpine, b. at Yarmouth, Nova Scotia, Sep. 4, 1871. They resided, '94, at Symes, Col. No children.

(2) Susie Eleanor Demeree, mar. Sep. 29, 1879, at Algona, Kossuth Co., Iowa, George Lester Rork, a stay engineer, b. in Dunn Co., Wis., July 2, 1859. They resided, '94, at 456 Argo Street, Denver, Col. CHILDREN: (Rork) Myrtle Sarah, b. Monument, Col., July 15, 1880; Floyd Alfred, b. Evergreen, Col., Sep. 1, 1884, d. there, May 27, 1885.

(3) Frances Eugenia Demeree, mar. Sep. 28, 1881, at Monument, El Paso Co., Col., Albert Sprague McLoughlin, a blacksmith, b. at Liverpool, England, July 14, 1860. They resided, '94, at Sheridan, Johnson Co., Wyo. CHILDREN: Emma Edith, b. Francisville, El Paso Co., Col., Dec. 30, 1882, d. Jan. 9, 1883; Arthur Freeman, b. Sedalia, Douglas Co., Col., May 26, 1890, d. May 31, 1890; Dewitt Edgar, b. same place, Nov. 9, 1891.

(4) Lizzie Adell Demeree, mar. Nov. 19, 1885, at Castle Rock, Douglass Co., Col., Edgar Ross Bennett, b. at Geneseo, Livingston Co., N. Y.

Jan. 29, 1860. They resided, '94, at Symes, Jefferson Co., Col. CHILDREN: (Bennett) Pearl Adell, b. Sedalia, Col., March 19, 1888.

(5) Minnie Viola Demerco, mar. Sep. 9, 1889, at Sedalia, Col., James Thomas McDowell, a farmer, b. Dec. 19, 1869, at Cullasaja, Macon Co., N. C. They resided, '94, at Symes, Col. CHILDREN: (McDowell) Fanny Viola, b. Sedalia, Col., Aug. 30, 1899, d. July 30. The end.

SECTION 3.—*Children of Eliza Lucretia (Ashbel, Ashbel, Ashbel, Jonathan "the miller," Jonathan, Dea. Jonathan, Robert, Gov. John) Webster and her husband, Henry Peter Smith of Cuyler, Cortland Co., N. Y.*

1. Ellis Zelotus Smith, b. Sep. 17, 1834, a farmer, mar. (1) Dec. 24, 1864, Eliza Fowler; and (2) Feb. 15, 1876, Mrs. Harriet Rainbow, widow of Simeon Rainbow. Residence, 1914, New Woodstock, Madison Co., N. Y.

He enlisted, Sep. 17, 1861, at Cuyler, N. Y., in 76th Regiment, New York State Vols., Company G, and was discharged at Ft. Slocum, D. C., June 21, 1862, under a general order for deafness and rheumatism. From 1863, to 1868, he was Captain of Company D, 42d Regiment of New York State National Guards. He, '91, draws a pension of \$12 per month. The end.

2. Mary Ornelia Smith, b. Apr. 4, 1836, mar. Feb. 20, 1867, at Cuyler, Cortland Co., N. Y., William James Durfee, a farmer, b. Feb. 20, 1837, at Georgetown, Madison Co., N. Y., son of Asa and Lydia (Thurber) Durfee. They resided, 1914, at New Woodstock, Madison Co., N. Y. CHILDREN: (Durfee) (Born in town of Cazenovia, near New Woodstock, N. Y.) Louis Adelbert, Dec. 2, 1869; Bert Clark, Feb. 4, 1875; William Ira, Oct. 11, 1876.

(1) Louis Adelbert Durfee was graduated from New York State Normal School at Cortland, N. Y., June, 1891. After teaching for three years he went to California for his health, and resumed teaching as Principal in Central and Southern California. He m. Dec., 1898, Bera Day. He is in the jewelry business at DeRuyter, N. Y., 1914, with Bartlett and Co. CHILDREN: Dorothy, b. Oct. 1905.

(2) Bert Clark Durfee, m. in October, 1899, Florence Susan Tucker, b. Sep. 17, 1876, which see. He was graduated from Cortland Normal School, taught a few years, became a photographer, but is now, 1914, a stock clerk with the Carborundum Co., at Niagara Falls, N. Y. CHILDREN: Lois Irene, d. in infancy; Louis Adelbert, 2d, died at seven; Laura Adella. The end.

(3) Rev. William Ira Durfee, a Baptist minister, a graduate of Cortland Normal School, Colgate University, and Hamilton Theological Seminary, Greek course, m. June 22, 1898, Addie B. Morgan. He has had a pastorate at Whitehall, N. Y., and is, 1914, regular supply for Baptist church at DeRuyter, N. Y. CHILDREN: William Morgan, b. Dec. 21, 1906. The end.

3. Richard Delos Smith, a farmer, mar. Nov. 4, 1863, in town of Medina, Orleans Co., N. Y., Mary Ellen Green, dau. of Zadoc

Page and Anna (Stiles) Green, b. Aug. 25, 1838, in town of Alabama, Genesee Co., N. Y. They resided, '94, at Corunna, Shiawassee Co., Mich. No children. The end.

4. Oscar Henry Smith, b. July 12, 1839, a farmer, mar. July 7, 1869, in Dryden, Tompkins Co., N. Y., Gertrude E., dau. of Jesse and Mary (Sanford) Haight, b. April 10, 1841, in the town of Mentz, Cayuga Co., N. Y.

He enlisted July 21, 1861, in Company B, 3d New York Cavalry. Was wounded in left elbow, June 24, 1863, at Deep Bottom, N. C. Discharged at Newport News, Va., Jan. 4, 1864. Re-enlisted Jan. 5, 1864, and was discharged Nov. 29, 1865, at City Point, Va. He was in the following battles: Balls Bluff, Va., Oct. 21, 1861; Winchester, Va., March 23, 1862. The following in N. C.: Trent Road, May 15, 1862; Deep Bottom, June 24, was wounded; Kingston, Dec. 14; White Hall, Dec. 16; Goldsborough, Dec. 17. In 1863, Jacksonville, Jan. 15; Trenton, Jan. 20; Tarborough, July 20; Warsaw, July 4; Street's Ferry, on the Neuse River, July 25; Peletier's Mills, April 16. In 1864, the following in Va.: Bottom's Bridge, Feb. 7; Stony Creek, May 7; Nottoway Bridge, May 8; Blacks and Whites, May 14; before Petersburg, June 15; Malvern Hill, July 27; Roanoke Bridge, June 26; Charles City Pike, Oct. 27; South Quay, June 2; Rheam's Station, June 29; Princess George Court House, Sep. 15; Johnson's Farm, Sep. 29 and Oct. 7; Charles City Pike, Oct. 20; South Quay, Dec. 12. Twenty-eight distinct engagements.

He d. at DeRuyter, N. Y., Feb. 13, 1894, where she continued to reside. She died there, Dec. 6, 1911. CHILDREN: (Smith) Letitia Mason, b. Cuyler, N. Y., Oct. 7, 1870; Mary Alida, b. DeRuyter, N. Y., June 21, 1876; Mabel Grace, b. same place, April 20, 1878. Letitia Mason Smith mar. Merton Ford. Mary Alida m. Henry Anthony. Mabel Grace m. Burton Boigeldt Ackley. All reside at DeRuyter, N. Y. The end.

5. Mercy Medora Smith, b. Feb. 17, 1841, mar. Nov. 5, 1860, in town of Taylor, Cortland Co., N. Y., Ira Kinney, a farmer, b. Jan. 29, 1841, at Linklean, Cortland Co., N. Y., son of Hiram and Fidelia (Crawford) Kinney. They resided, '97, at Cuyler, Cortland Co., N. Y. CHILDREN: (Kinney) (Born in town of Cuyler, N. Y.) Charles Otis, Feb. 2, 1862; Horace Adelbert, March 8, 1866; James Melvin, Sep. 10, 1871; Mae Eliza, April 22, 1874. Chas. Otis Kinney mar. Ida Thornton. The end.

6. Janette Eliza Smith, b. July 13, 1841, mar. Oct. 15, 1863, at Cuyler, N. Y., Albert Duane Haskins, a builder and farmer, b. April 6, 1842, at Keeney Settlement, N. Y., son of Nelson and Achsah (Beebe) Haskins. He was a descendant of Samuel Webster, which see.

7. John Webster Smith, b. Aug. 26, 1846, a farmer, mar. Dec. 28, 1870, in town of Cazenovia, N. Y., Mary Hambly, dau. of Asa and Lydia (Thurber) Durfee, a sister of Mary Orcelia Smith's

husband, b. Jan. 9, 1813, in town of DeRuyter, N. Y. They resided, 1914, at New Woodstock, N. Y. CHILDREN: (Born at New Woodstock, N. Y., except Charles and Darius, b. at Cuyler, N. Y.) Ann Vernette, March 5, 1872; Henry Asa, Nov. 9, 1873; Charles Richard, May 16, 1877, d. Oct. 2, 1880, at New Woodstock; Darius Taber, Nov. 15, 1878; Franklin Durfee, Feb. 1, 1882; Lena May, Aug. 8, 1884. The end.

8. Spencer De Forest Smith, b. Nov. 20, 1848, a farmer, mar. Nov. 24, 1870, at Cuyler, N. Y., Ida Estelia, dau. of Casper and Harriet (Brown) Hollenbeck, b. Jan. 24, 1851, in town of Cuyler, N. Y. They resided, '94, at Manlius, Onondaga Co., N. Y. CHILDREN: (Smith) Mira Delia, b. Cuyler, N. Y., Aug. 27, 1871; Minnie Estelia, b. DeRuyter, N. Y., March 30, 1874; Alfred Augustus, b. Cazenovia, N. Y., Feb. 13, 1876; (the following, b. Pompey, N. Y.) Mary Ellen, July 7, 1880; Richard Franklin, April 29, 1883; Ida Louisa May, Jan. 20, 1889. The end.

9. Marcellus Riley Smith, a merchant, mar. July 8, 1885, at DeRuyter, Madison Co., N. Y., Jennie E., dau. of Joel B. and Lucy Ann (Munsey) Phillips, b. May 5, 1864, at that place, where, '97, they were living. He died soon after. No children. The end.

SECTION 4.—*Children of Mercy (Ashbel, Ashbel, Ashbe', Jonathan "the miller," Jonathan, Dea. Jonathan, Robert, Gov. John) Webster and her husband, Rev. Wesley Fox of Homer, Cortland Co., N. Y., appear in his line. He was the grandson of Mabel Webster Fox, which see.*

SECTION 5.—*Children of Hannah Jane Webster (see Section 4, above, for pedigree) and her husband, Zebulun Keen of Fort Wayne, Allen Co., Ind.*

1. Asher Graves Keen, b. Sep. 22, 1834, a carpenter, mar. Dec. 29, 1859, at Valparaiso, Porter Co., Ind., Mary Elizabeth, dau. of Marmaduke and Elizabeth (Wood) Bunting, b. March 7, 1840, at Maumee, Jackson Co., Ind.

He was a member of the New York State Militia, in 1851-52; of the City Guards of Beloit, Wis., 1855 to 1857; went out in the three months' service in the war of the Rebellion in Company H, 9th Regiment Indiana Vols. in 1861, and again, Sep. 28, 1864, in Company B, 17th Regiment Indiana Vols. He was discharged, Feb. 2, 1865. Is a member of the O. W. Chapman Post, No. 21, at St. Joseph, Mich.

She d. at Stevensville, Berrien Co., Mich., June 21, 1890, where, '96, he was still living. CHILDREN: (Keen) Mary Ann, b. Valparaiso, Ind., Oct. 18, 1860; Elnora Hannah, b. Lake Village, Newton Co., Ind., Sep. 1, 1862, d. at La Porte, de Co., Ind., June 24, 1871; Lillie Cornelia, b. South Bend, St. Joseph Co., Ind.,

Dec. 24, 1864; Henry Asher, b. same place, May 22, 1867, d. June 28, 1871, at La Port, Ind.; Albert William, b. La Port, Ind., May 13, 1869, d. there, Nov. 15, following; Emma Elizabeth, b. St. Joseph, Berrien Co., Mich., April 2, 1875; Leon Zebulun, b. Lincoln, Berrien Co., Mich., May 24, 1879; Joseph Theron, same place, Nov. 21, 1881.

(1) Mary Ann Keen, mar. Jan. 22, 1878, at Pent Water, Oceana Co., Mich., John Henry Johnson, a shoemaker, son of John Derbern and Mary Cary (Johnson) Johnson, b. Feb. 27, 1856, at Jackson, do Co., Mich. They resided, '94, at Stevensville, Berrien Co., Mich. CHILDREN: (Born in Berrien Co., Mich.) Frank Henry, b. Glen Lord, April 14, 1879; Mabel May, b. Fife Lake, March 22, 1881, d. same day; Maud Belle, Glen Lord, July 8, 1882; Robert De Born, Fife Lake, May 6, 1884; Mary Carrie, same place, Feb. 27, 1887; Fred Le Roy, Aug. 23, 1889.

(2) Lillie Cornelia Keen, mar. Sep. 27, 1883, at Lake City, Calhoun Co., Iowa, Thomas Beaumont, a lawyer. They resided, '94, at Lake City, named above. CHILDREN: (Born at Lake City, Iowa) Nelson Raymond, July —, 1886; D. Oliver, Oct. 16, 1888. She mar. (2) Miles Goodwin. Residence, 1914, Corwith, Hancock Co., Iowa.

(3) Emma Elizabeth Keen, mar. March 11, 1894, at Steveson, Berrien Co., Mich., Harry Guy Hubbell, a farmer, son of Robert Bruce and Nancy (Wilson) Hubbell, b. Aug. 11, 1871, at Walworth, do Co., Wis., where, '94, they resided. No children. Residence, 1914, Mishawaka, Ind. The end.

(4) Leon Zebulun Keen, resided, 1914, at Fullerton, Dickey Co., N. Dak.

(5) Joseph Theron Keen, resided, 1914, at Mishawaka, Ind. The end.

2. Achsah Webster Keen, b. Mch. 20, 1837, mar. June 18, 1862, at Valparaiso, Ind., Myron Perry, a farmer, b. Feb. 7, 1832, at Cato, Cayuga Co., N. Y., son of Walter and Sara (Sturge) Perry. They resided, '95, at Allen, Hillsdale Co., Mich. She d. in Chicago, in Feb. 1913. CHILDREN: (Perry) Born at Allen, Mich.) Walter Elden, April 27, 1863; Emma Grace, April 2, 1865; Arthur Zebulun, Aug. 26, 1868; William David, April 1, 1870; Sarah Jane, June 24, 1872; Flora May, Sep. 17, 1874; Achsah Bertha, Jan. 10, 1881.

(1) Walter Elden Perry, an architect, mar. May 20, 1891, in Allen, Hillsdale Co., Mich., Kate, dau. of Watson Miller and Susannah (Seeley) Bishop, b. Sep. 17, 1866, at Allen, Mich. He graduated from Business Department of the Northern Indiana Normal School, at Valparaiso, Ind., June 15, 1885. He spent two years, '82, '85, in the Literary Department of Hillsdale College, Hillsdale, Mich. He was, '95, connected with Treat and Folts, 58 Wabash Avenue, Chicago, and resided, 6748 Wright Street, Englewood, Ill. 1914, at 8525 Carpenter St., Chicago. CHILDREN: Adna, b. Allen, Mich., June 8, 1892. She m., Nov. 25, 1914, Walter Deters.

(2) Emma Grace Perry, mar. March 7, 1894, at Allen, Mich., George Howard Nelson, a farmer, son of Elijah Anderson and Sarah Strong (Horton) Nelson, b. April 20, 1857, at New London, Oneida Co., N. Y. They resided, '95, at Allen, Mich. CHILDREN: Myron W. (all of name) b. Allen, Mich., Feb. 7, 1895. The end.

3. **Lydia Ann Keen**, b. June 7, 1839, mar. Aug. 12, 1857, at Janesville, Rock Co., Wis., Alfred Tillapaugh, a cooper, b. March 5, 1834, at Fulton, Oswego Co., N. Y., son of Benjamin and Triphosia (Beebe) Tillapaugh. She d. at Valparaiso, Ind., April 17, 1859, and he at Chesterton, Porter Co., Ind., March 22, 1879. CHILDREN: (Tillapaugh) Jennie Lydia, b. Valparaiso, Ind., May 28, 1858. She was orphaned by death of her mother when eleven months old. A paternal aunt, Mrs. Angeline Roberts, adopted her, and she now bears the name of Roberts, and resided, Sep. 5, 1893, at 1603 Maple Street, Racine, do Co., Wis. Had also lived at Franklinville, Wis. The end.

4. **Mary Jane Keen**, b. Oct. 24, 1841, mar. April 26, 1860, at Valparaiso, Ind., Albert Harrison Polhamus, a foreman of railroad engines, b. Jan. 30, 1837, at Sodus, Wayne Co., N. Y., son of Albert and Lucy Eliza Ann (Delano) Polhamus. They resided, 1914, at 2410 Calhoun St., Fort Wayne, Ind. CHILDREN: (Polhamus) (All b. in Ft. Wayne, Ind., except the first, b. at Valparaiso, Ind.) Albert Zebulun, Aug. 21, 1861; William Harrison, Aug. 30, 1863; Francis Asher, April 30, 1866, d. at Ft. Wayne, Ind., May 17, 1886; Mary Lillian, May 6, 1867; Kittie Eliza, Oct. 3, 1869; John Gordon, Sep. 1, 1873; Anna Grace, Jan. 26, 1878; Flora Rose, Oct. 10, 1883.

(1) Albert Zebulun Polhamus, a superintendent of manufacturing for S. F. Bowser and Company, of Ft. Wayne, Ind., mar. April 23, 1835, at Grand Rapids, Kent Co., Mich., Matilda Jane, dau. of William and Frances (Moffett) Russell, b. Nov. 1, 1866, at Ft. Wayne, Ind. They resided, '95, at 261 Creighton Avenue, Ft. Wayne, Ind. CHILDREN: Russell Harrison, b. Ft. Wayne, Ind., Sep. 15, 1893.

(2) William Harrison Polhamus, a locomotive fireman on the P. F. W. and C. R. R., mar. April 22, 1886, at Ft. Wayne, Ind., Jessie Belle, dau. of William and Elizabeth (Cutter) Carter, b. July 20, 1866, at Ft. Wayne, Ind., where, '95, they resided. CHILDREN: (Born at Ft. Wayne) Gertrude Elizabeth, b. March 28, 1887; Laura Belle, Feb. 19, 1889; Bertha Genevieve, Dec. 24, 1890; Albert Carter, April 6, 1893.

(3) Kittie Eliza Polhamus, mar. Oct. 1, 1891, at Ft. Wayne, Ind., John Demetrious Collins, a farmer, son of Andrew Jackson and Maranda (Wheeler) Collins, b. Dec. 31, 1859, at Valparaiso, Porter Co., Ind., where, '95, they resided. CHILDREN: (Born at Valparaiso) Lillian May, Nov. 20, 1892, d. Jan. 8, 1893; Helen Rose, April 11, 1894, d. May 25, 1894; Annete Grace, Feb. 26, 1895.

(4) John Gordon Polhamus, mar. March 1, 1893, Mattie Essa, dau. of James Erastus and Helen Mar (Reynolds) Brown, b. Oct. 23, 1874. The end.

5. **Elnora Adelaide Keen**, b. Dec. 29, 1846, mar. Dec. 3, 1866, at Valparaiso, Ind., Wharton Mosciand Crowe, a farmer and railroad employe, b. Oct. 5, 1846, at Montgomery, Hampden Co., Mass., son of Massilon and Betsey (Bosworth) Crowe. She d. Jan. 15,

1880, at Valparaiso, Ind., and he mar. (?) Aug. 24, 1880, at same place, Emma Wilmina Keen, a sister of his first wife, and they were, '95, living at 97 West LaFayette Street, Valparaiso, Ind. CHILDREN: (Born at Valparaiso, Ind.) (By first mar.) (Crowe) Alice Geraldine, Sep. 29, 1867; Ella Amelia, Sep. 10, 1869, d. May 4, 1888; Anna Belle, Sep. 26, 1874; Melvin Adelbert, March 13, 1878; William Orson, Dec. 22, 1879, d. July 28, 1881; (By second mar.) Elsie Elnora, July 20, 1883.

(1) Alice Geraldine Crowe, mar. July 23, 1887, at Valparaiso, Ind., William Hawthorn Warcham, a line repairer on P. Ft. W. and C. R. R., son of Stephen and Julia (Hawthorn) Wareham, b. Sep. 6, 1856, at Mechanicsville, Venango Co., Pa. They resided, '95, at Valparaiso, Ind. CHILDREN: (Born at Valparaiso) Ella Blanche, April 18, 1888; Julia Elnora, April 16, 1890; Clyde Hawthorn, Oct. 31, 1893, d. May 10, 1894; William Marion, Dec. 11, 1894.

(2) Anna Belle Crowe, mar. Feb. 11, 1894, at Council Bluffs, Pottawattamie Co., Iowa, Robert Elmer Denton, a farmer, son of Edward Powers and Louisa Maria (Kilbom) Denton, b. Oct. 30, 1872, at Petersburg, Menard Co., Ill. They resided, '95, at Oakland, Pottawattamie Co., Iowa. Removed to Blanden, Neb., where, Jan. 19, 1914, he died, and where family still live. CHILDREN: (Denton) Glen Leonard, b. Oakland, Iowa, Feb. 16, 1895.

(3) Melvin Adelbert Crowe. Res., 1914, Blanden, Webster Co., Neb.

(4) Elsie Elnora Crowe, m. June 6, 1905, Charles W. Hall. Res., 1914, at 803 N. LaFayette St., Valparaiso, Ind. CHILDREN: (Hall) Robert Wharton, b. Jan. 1, 1907; Grace Louise, b. Oct. 3, 1911. The end.

6. Martha Eliza Keen, b. May 10, 1850, mar. Feb. 21, 1877, at Valparaiso, Ind., Almeron Crowe, a farmer and thresher, b. April 8, 1838, at Litchfield, Medina Co., O., son of Harry and Thankful (Wheeler) Crowe. He was a private in Company K, 59th Regiment, Indiana Veteran Vols., enrolled, Jan. 10, 1865, and discharged July 17, 1865. They lived, '95, at Valparaiso, Ind., and 1914, Ft. Wayne, Ind. CHILDREN: (Crowe) (Born at Valparaiso, Ind.) Lillian Gertrude, Dec. 22, 1877; Harry Zebulun, Dec. 26, 1879; Arthur Almeron, June 19, 1882; Flora Jane, Dec. 29, 1885; Allen Asher, July 1, 1889, d. Sep. 8, 1889; Ella Maud, Dec. 17, 1891. The end.

7. Flora Elderett Keen, b. Nov. 28, 1852, mar. Sep. 28, 1873, at Valparaiso, Ind., Stephen Olin Hickok, a farmer, b. Oct. 27, 1853, at Baldwinsville, Onondaga Co., N. Y., son of William Clark and Helen Elizabeth (Warren) Hickok. They lived, 1914, at Allen, Hillsdale Co., Mich. CHILDREN: (Hickok) (Born at Allen, Mich.) Albert Olin, Sep. 2, 1874; Nellie May, Dec. 4, 1875; Chloe Eliza, April 15, 1878; Clark William, Sep. 18, 1884. Albert Olin Hickok, head clerk in a general store, mar. July 3, 1894, at Litchfield, Hillsdale Co., Mich., Adah May, dau. of Elishu D., and Mary (Stoddard) Cory, b. Oct. 17, 1875, at Jonesville, Hillsdale

Co., Mich. They resided, '95, at Allen, Mich. No children. The end.

8. **Ella Louise Keen**, b. Jan. 30, 1855, mar. Jan. 5, 1893, at Valparaiso, Ind. Joseph Lemar, a laborer, b. Oct. 26, 1844, at St. Deismis, Canada West, whose mother's name was Margaret Greesey. They lived, 1914, at 603 N. Morgan St., Valparaiso, Ind. The end.

9. **Emma Wilmina Keen**, b. May 7, 1856, m. Aug. 24, 1880, Wharton Moseland Crowe. (See No. 5.) She is now, Mrs. Emma Wilmina Miller.

SECTION 6.—*Children of John Burton (Ashbel, Ashbel, Ashbel, Jonathan "the miller," Jonathan, Dea. Jonathan, Robert, Gov. John) and Harriet Maria (Fox) Webster, of Keeney Settlement, N. Y.*

1. **Rev. Anson Delano Webster**, b. July 29, 1842, a minister of the Methodist Episcopal Church, and member of the Northern New York Conference, mar. (1) Nov. 12, 1863, at Keeney, N. Y., Emilia Elizabeth Woodruff, b. Dec. 2, 1839, dau. of Leonard and Sarah (Vincent) Woodruff, a descendant of Anna Webster, all of Keeney Settlement, N. Y., in the town of Fabius. She d. there without issue, Oct. 18, 1887. He mar. (2) Aug. 6, 1868, Lucia Amanda Porter, b. March 17, 1849, dau. of Daniel and Jane (Woodruff) Porter. Jane Woodruff was a sister of his first wife. For pedigree, see Anna Webster and her husband, Gardon Woodruff.

Rev. Anson Delano Webster was educated in the common schools and Cazenovia Seminary, which he left for the war, in 1861. He served as a private in Company I, 61st Regiment, New York Vols., from Oct. 8, 1861, to Nov. 14, 1862; also in Company L, 9th New York Heavy Artillery, from Dec. 28, 1863, to 1865; wounded at the battle of Malvern Hill, July 1, 1862. He was at the siege of Yorktown; battles of Savage Station, White Oak Swamp and Malvern Hill. In second term was in the Wilderness campaign, front of Petersburg, in battle of Cedar Creek, and at Lee's surrender. Was an orderly Sergeant.

Returning, he taught school, and then entered the ministry. The following is his record. He was licensed to exhort in 1857, on the Fabius charge, Rev. Ephriam C. Brown, pastor; to preach, in 1867, same place, Rev. William H. Curtis, pastor; admitted, Central New York Conference, April 21, 1869; full connection, April 5, 1872; ordained Deacon, April 7, 1872 by Bishop Simpson; Elder, Oct. 11, 1874, by Bishop Peck.

Appointments: 1869, Clockville; 1870-71, DeRuyter and Shedd's Corners; 1872, Pratt's Hollow; (Twice appointed to Pratt's Hollow in 1872, the Conference having been changed to a Fall Conference, and making the term eighteen months, instead of two years). 1873, Manlius Station; 1874-76, McGrawville; 1877, Lafayette; 1878-80, Morrisville and Eaton; admitted by transfer April 19, 1881, to Northern New York Conference; 1881-83, Belleville; 1884-86, Chateaugay; 1887-89, Potsdam; 1890-92, Clayton; 1893-96, Pulaski; 1897-1901, Presiding Elder of Adams District; 1902, Cherry Valley; 1903-04, Oriskany Falls; 1905-1914, Superannuated.

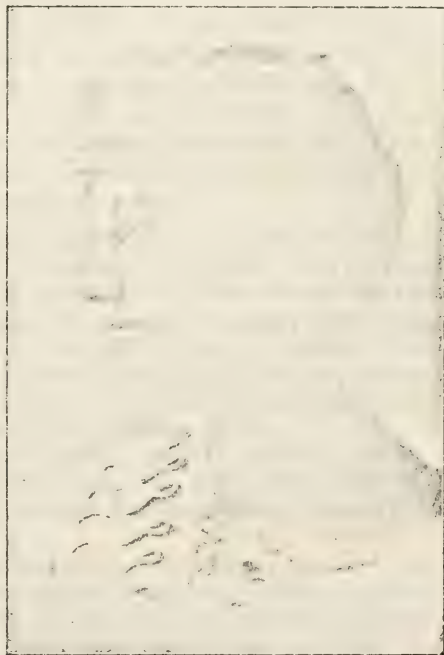
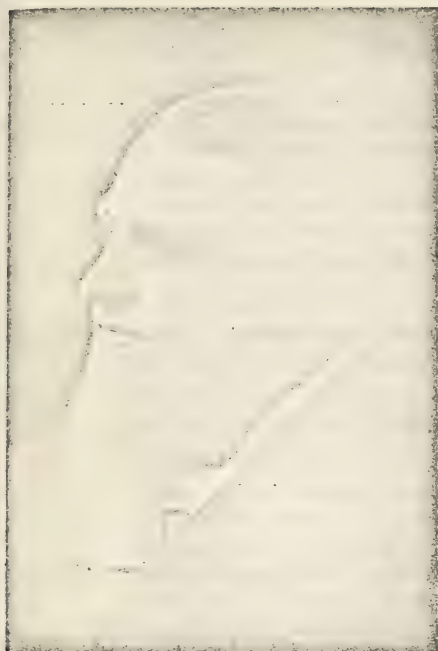

REV. MELVILLE REUBEN WEBSTER, D. D.

MRS. FRANCES JANET JAY WEBSTER.

MISS FLORENCE MAY WEBSTER AT EIGHT AND SEVENTEEN.

See Pages 146-67.

He represented his Conference in the General Conference of 1900 at Chicago. A pleasing coincidence was the presence, in the same Conference, of his brother, the Rev. Melville R. Webster, a delegate from the Genesee Conference.

Feb. 9, 1903, he underwent a severe surgical operation in the City of Rochester, required by a ruptured gall bladder. Since then he has been relieved and his health improved, although still an invalid.

Residence, 1914, Oriskany Falls, Oneida Co., N. Y. CHILDREN: (All by second mar.) Emily Jane, b. DeRuyter, Madison Co., N. Y., Aug. 3, 1870; Frankie Lucia, b. Pratt's Hollow, Madison Co., N. Y., Nov. 23, 1872, d. at North Manlius, Onondaga Co., N. Y., Feb. 27, 1874; John Burton, b. McGrawville, Cortland Co., N. Y., Oct. 8, 1876, d. Nov. 7, 1878, at Morrisville, Madison Co., N. Y.

Emily Jane Webster, m. Feb. 3, 1903, at Cherry Valley, Otsego Co., N. Y., Fred Woodburn Clark, a "cutter of knit goods," b. May 11, 1877, at Cherry Valley, N. Y., son of George and Nancy (Woodburn) Clark. Res. 1914, Oriskany Falls, N. Y. CHILDREN: (Clark) Earl Delano, b. at Cherry Valley, N. Y., Nov. 30, 1902; Elizabeth Marie, b. at Oriskany Falls, N. Y., June 24, 1906, died in Faxon Hospital, Utica, N. Y., Jan. 22, 1909; buried in Oriskany Falls, N. Y. The end.

2. Rev. Melville Reuben Webster, D.D., b. Feb. 14, 1850, the final author, editor and publisher of "The History and Genealogy of the Gov. John Webster Family of Connecticut," a minister of the Methodist Episcopal Church, and a member of Genesee Conference, mar. March 23, 1870, in the town of Cayuga, Schuyler Co., N. Y., Frances Janet, dau. of James Burton and Zada Pixley (Fuller) Jay, (but Leonard by adoption) b. Jan. 5, 1848, in the town of Sullivanville, Chemung Co., N. Y.

He was educated in the common schools and Cazenovia Seminary; taught three winters, and entered the ministry at twenty years of age. He was licensed to exhort, Oct. 25, 1868, on the Fabius charge, Central New York Conference, by Rev. Thomas H. Youngman, pastor; licensed to preach, May 29, 1869, same charge, Rev. A. J. Phelps, presiding elder; admitted to Central New York Conference, April 19, 1870; full connection, April 19, 1873; ordained deacon, Northern New York Conference, April 20, 1873, by Bishop Peck; elder, May 2, 1875, by Bishop Scott.

Appointments: 1870-72, Central Square; 1873-75, Brockett's Bridge (now Dolgeville); 1876-78, Frankfort; 1879-81, Little Falls; 1882-84, Watertown, State Street; 1885-87, Oswego, Trinity; 1888-91, Rome, First Church.

Mid-year, Oct. 5, 1891, he was transferred to Genesee Conference and appointed pastor of Rochester First Church, of which he remained pastor five years, the full pastoral term, and was then appointed to Bradford, Pa., First Church, Oct. 9, 1896. After four years he was appointed by Bishop McCabe, Oct. 2, 1900, to the Niagara District, with residence at Niagara Falls. At the end of two years, in response to a popular demand, Bishop Mailleu appointed him, Sep. 30, 1902, presiding elder of Rochester District, in which position he remained the full legal term of six years. Oct. 6, 1903, Bishop Cranston appointed him pastor of Park

Church, Hornell, where he remained three years, returning to Rochester as associate pastor of First Church, under appointment of Bishop Berry, Oct. 2, 1911, where he has since remained.

In the Central New York Conference, while yet a Probationer, he was called to the work of a Secretary. The following year, 1873, when by change of boundaries he became a member of Northern New York Conference, he was continued in the same line of service until 1884, when he was elected Chief Secretary, which he held eight consecutive years, until his transfer to Genesee terminated his relations to Northern New York Conference. For several years in the Conference he was Assistant Treasurer of the Gardner Baker Professorship in Syracuse University, doing the clerical work.

In the year 1888 he brought to completion and printed in the Conference minutes, the most elaborate Historical Register of Northern New York Conference, and Black River Conference, its predecessor, that had appeared up to that time. It has served as a model to several since.

The Northern New York Conference honored him with membership in the Ecumenical Methodist Conference which was held in Washington, D. C., Oct. 7-20, 1891.

Syracuse University conferred upon him the honorary degree of *Doctorem Divinitatis* at the Commencement of 1887. At Little Falls, he largely liquidated a crushing Church debt; at State Street, Watertown, repaired and beautified the Church building at a cost of over \$6,000; and at Rochester, First Church, built a Sunday School edifice costing over \$43,000, preliminary to the erection of the auditorium, the completed plant being one of the most beautiful in the city.

He was admitted to the Sons of the American Revolution, April 11, 1895, his number being New York State, 600; National, 5400. His local membership is with the Rochester Chapter. He was admitted on the services of Ashbel Webster, Samuel Fox and Reuben Cadwell, soldiers from Connecticut. Since admission he has discovered that he is also eligible because of the services of Israel Swetland, also a Connecticut soldier, another ancestor, whose name in the rolls appears as Israel Swedlin. The children of his brother, Seymour Cadwell Webster, may add to the above the services of Gurdon Woodruff and John Cadwell, ancestors of their mother, Alice Luella Woodruff—six in all.

He is a member of Valley Lodge, No. 109, F. and A. Masons, and Hamilton Chapter, No. 62, Royal Arch Masons, both of the City of Rochester.

At this time, 1914, he is President of the following organizations: The Church Insurance Association of the State of New York, second term; Silver Lake Assembly,—“the Summer Chautauqua of the Genesee,” (eighth year); The Methodist Ministers' Association of Rochester and Vicinity, second year. The Webster Reunion and Pic Nic Association of Western New York, also the second year.

For two terms of four years each he was elected by the General Conferences of 1900 and 1904, a Director in the Insurance Board of the General Conference, having oversight and supervision of Methodist Mutual Insurance Company of Chicago.

Three times he was elected to the General Conference of the Methodist Episcopal Church, by Genesee Conference, namely, 1900, held at Chicago; 1904, Los Angeles, 1912, Minneapolis.

He has served continuously as a director in the Church Insurance Association of the State of New York since Nov. 1, 1893; as a Trustee of Genesee Wesleyan Seminary, Lima, N. Y., since October 9, 1894, eleven years of which he was Secretary of the Board; six years as Treasurer of Genesee Conference, from 1894; and has now (1914) entered his thirteenth year as Treasurer of the Permanent Fund of Genesee Conference.

Despite the ceaseless demands upon his time and strength, he has, by the judicious use of all his vacation time, and other opportunities, brought to completion "The History and Genealogy of the Gov. John Webster Family of Connecticut," which is amplified elsewhere.

Residence, 1914, Rochester, N. Y., 149 Earl Street. CHILDREN: Florence May, b. Central Square, Oswego Co., N. Y., April 25, 1871, d. at Rome, Oneida Co., N. Y., April 1, 1890, and is there buried.

Mrs. Mary M. Bingham writing of her (Northern Christian Advocate, June 12, 1890) said: "Her rare Christian character and experience are a study of more than ordinary interest. From her earliest years she enjoyed a consciousness of divine favor. She went with her mother to the table of the Lord as soon as she could walk. She was received on probation in the Church at Little Falls when about nine years of age, and was baptized and received into full connection at the same place, Feb. 20, 1881, being less than ten years of age. She continued to experience an increasing spiritual illumination until her death. . . . She was a deep reader of a wide range of subjects—poetry, literature, science, history, philosophy, metaphysics—and was a close observer and enthusiastic admirer of nature. She had an intense love of art and music. . . . Her last words were, "Yes, I am going, but I will go as slowly as I can." The end.

3. Rev. Olin Wesley Webster, b. Apr. 19, 1852, a minister of the Methodist Episcopal and Congregation Churches, a salesman and insurance agent, mar. June 25, 1873, at Central Square, Oswego Co., N. Y., Martha Rose, dau. of George Washington and Lovilla (Rose) Campbell, b. there, Jan. 23, 1853.

He was educated in the common schools and the Cazenovia (N. Y.) Seminary. He united with the Central New York Conference in 1875, and served the following churches: 1875, Freeville; 1876-77-78, Bethel; 1879-80-81, Junius; 1882, Fayette; 1883, Scott; 1884, North Pitcher. He supplied a Congregational pulpit at Lebanon, N. Y., three years, during which time, 1887, he united with that denomination. In July, 1891, he withdrew from the ministry and has since pursued business in Syracuse and Buffalo, and in '97, was in the insurance business at Williamsport, Pa. He is now, 1914, engaged in business in Syracuse, N. Y. The end.

4. Sumner Harris Webster, b. June 12, 1854, (a twin) a farmer and salesman, mar. Dec. 30, 1874, at Truxton, Cortland Co., N. Y., Mary Jane, dau. of James and Mary (Graham) Bell, b. May 12, 1851, at Pittsburg, Pa. She died at Syracuse, N. Y. (Onondaga Valley), May 8, 1904, and he m. (?) Sept. 26, 1906, at

6702 Vincennes Avenue, Chicago, Ill. Mrs. Dora Mindwell Radway, b. Sep. 9, 1852, at Truxton, Cortland Co., N. Y., dau. of Jonathan Totman and Lucy Ann (Gates) Bosworth. She was the widow of Edward Baker Radway, b. 1849, at Truxton, N. Y., son of Martin A. and Mary M. (Edwards) Radway, who died in Homer, N. Y., Jan. 2, 1891. Residence, 1914, Homer, Cortland Co., N. Y. CHILDREN: Dorothy May, b. town of Homer, N. Y., May 5, 1876; Elizabeth Bell, b. Keeney Settlement, N. Y., Jan. 12, 1881; Mary Rose, b. Homer, N. Y., March 27, 1884; Ella Harriet, b. Truxton, N. Y., April 30, 1886, d. March 9, 1890, at Cortland, N. Y.; Jennie Pearl, b. Syracuse, N. Y., May 13, 1891; De Alton Delano, b. Homer, N. Y., Aug. 23, 1893.

(1) Dorothy May Webster, m. Oct. 11, 1899, at Cortland, N. Y., Charles Bryant Johnson, a merchant of Syracuse, N. Y., b. there, May 16, 1864, son of Charles Josephus and Caroline Lavilla (Jacobs) Johnson. Residence, 1914, Syracuse, N. Y., 303 Emma Street. CHILDREN: (Johnson) (Born Syracuse) Jannette Lavilla, b. June 5, 1901; Kenneth Burton, b. Aug. 5, 1902; Rupert Webster, b. Nov. 29, 1903; Doris Caroline, b. July 28, 1908.

(2) Elizabeth Bell Webster, a trained nurse, resides, 1914, at Homer, N. Y., unm.

(3) Mary Rose Webster, a teacher, resides, unm., 1914, at Homer, N. Y.

(4) Jennie Pearl Webster, died in Syracuse, N. Y., unm., Oct. 2, 1912.

(5) DeAlton Delano Webster, resided, 1914, unm., at Cortland, N. Y., 72 East Court St. The end.

5. Seymour Cadwell Webster, b. June 12, 1854 (a twin), a farmer and mechanic, mar. Nov. 3, 1875, at Keeney Settlement, N. Y., Alice Luella, dau. of Orrin and Ann Eliza (Cadwell) Woodruff, b. Oct. 5, 1857. She is a descendant of Anna Webster and her husband, Gurdon Woodruff, which see. They resided, 1914, at Homer, Cortland Co., N. Y. CHILDREN: (First four b. at Keeney Settlement, N. Y., and the others at Homer, N. Y.) John Burton, May 19, 1876; Roy De Forest, Feb. 12, 1878; Myrtle Alice, April 26, 1880, d. Apr. 19, 1899; Myra Louise, June 19, 1882; Ceylon Chester, Sep. 25, 1884; Ella Medora, Sep. 17, 1886, d. Nov. 25, 1903; Seymour Delano, Aug. 16, 1888, d. at Homer, N. Y., July 8, 1889; Melville Sumner, July 13, 1892; Florence Emily, May 16, 1896; Robert Ashbel, Sep. 13, 1898, d. Apr. 12, 1899; Ruth Stella, Apr. 24, 1900, d. Oct. 7, 1903.

(1) John Burton Webster, 2d, a farmer, mar. Dec. 30, 1896, at Homer, N. Y., Orrie Frances, dau. of Alexander L. and Mary Lovanda (Eddy) Preston, b. Aug. 19, 1877, at Spafford, Onondaga Co., N. Y. He is an extensive dealer in blooded cattle, especially in grade Holstein. Residence, 1914, Cortland, N. Y., R. F. D. 1. CHILDREN: Marguerite, b. Feb. 2, 1901.

(2) Roy DeForest Webster, a farmer, m. June 1, 1904, at Homer, Cortland Co., N. Y., Susie Belle DeVoe, b. June 11, 1888, at Homer, N. Y., dau.



SUMNER HARRIS WEBSTER. SEYMOUR CADWELL WEBSTER.
SPENCER DEFOREST SMITH. RICHARD DELOS SMITH.
JOHN WEBSTER SMITH. ELLIS ZELOTUS SMITH.
MRS. MARY ORBELLIA TURCEL, NEE SMITH.

of William Henry and Elia (Bosworth) DeVoe. Res., 1914, Homer, N. Y., R. F. D. 3. CHILDREN: William Grant, b. Jan. 10, 1907, in the town of Cortlandville, N. Y.; Katharine Luella, b. Aug. 20, 1909.

(3) Myra Louise Webster, m. Jan. 24, 1906, George H. Rediker, a photographer. She d. at their home in Homer, N. Y., July 16, 1910. CHILDREN: (Rediker) Alice Nellie, b. Nov. 2, 1906; Lewis Raymond, Jan. 8, 1910.

(4) Ceylon Chester Webster, a farmer, m. June 21, 1905, Fanny Belle Highmore. Residence, 1914, Cortland, N. Y., R. F. D. 1. CHILDREN: Marion Belle, b. Nov. 30, 1909.

(5) Melville Sumner Webster, a farmer, m. June 25, 1910, Martha Adelpia Craft, adopted daughter of Lewis Hamlin and Hattie Minerva (Webster) Corning. Residence, Cortland, N. Y., R. F. D. 1. CHILDREN: (Eleanor Laura, b. Nov. 24, 1913. The end.

6. Hattie Minerva Webster, b. Feb. 16, 1858, mar. Oct. 17, 1877, at Keeney Settlement, N. Y., Lewis Hamlin Corning, a farmer, tinsmith, and merchant, son of Charles Gallup and Martha Ann (West) Corning, b. April 30, 1853, in the town of Pitcher, Chenango Co., N. Y. They resided, 1914, Cortland, do Co., N. Y., R. F. D. 1. CHILDREN: (Adopted) Martha Adelpia Craft (See above). The end.

Third Division, showing the Great Grandchildren of Ashbel and Mercy (Sweetland) Webster, by their son, Jason Webster of Portland, Chautauqua Co., N. Y., who married Ann Wooley.

SECTION 1.—Children of Sarah Ann Webster (Jason, Ashbel, Ashbel, Jonathan "the miller," Jonathan, Dea. Jonathan, Robert, Gov. John) and her husband, William Peckham Russell, of Bowling Green, Wood Co., O.

1. Ira Perry Russell, b. Oct. 15, 1835, a farmer, mar. March 19, 1857, in Carroll, Ottawa Co., O., Sarah Jane, dau. of John and Nancy (Lindsley) Meeker, b. July 11, 1836, at Hamilton, Butler Co., O. They resided, '94, at Locust Point, Ottawa Co., O. CHILDREN: (Russell) (Born, Carroll, O.) Nancy Ann, Feb. 1, 1859; Amy Corena, May 14, 1870, d. at Carroll, March 19, 1890. Nancy Ann Russell, mar. Aug. 17, 1890, at Carroll, Ottawa Co., O., Charles Henry Veler, a farmer, son of Francis and Louisa (Bodean) Veler, b. at Oregon, Lucas Co., O. Residence, '94, Locust Point, O. CHILDREN: Amy Lilly, b. Carroll, O., Jan. 30, 1893. The end.

SECTION 2.—Children of James Hervey (Jason, Ashbel, Ashbel, Jonathan "the miller," Jonathan, Dea. Jonathan, Robert, Gov. John) and Mary Ann (Tucker) Webster, of Portland, Chautauqua Co., N. Y.

1. Jason Webster, b. Jan. 16, 1845, a farmer, mar. April 6, 1878, at Port Clinton, Ottawa Co., O., Sophia, dau. of John and Christena (Borget) Broker, b. July 4, 1856, at Mecklenburgh,

Schwerene Co., Germany. They resided, '94, at LaCarne, Ottawa Co., O. CHILDREN: (Born at La Carne) John Hervey, June 5, 1881, d. Oct. 30, following; Ella May, Aug. 6, 1887. The end.

2. **Herbert Tracy Webster**, b. Oct. 14, 1847, a physician and surgeon, mar. (1) June 16, 1870, at Warren, Trumbull Co., O., Ada Rogers, dau. of Samuel and Miranda (Westover) Jones, b. July 10, 1851, in Frederick, Mahoning Co., O. He was divorced from her, and she was living, '94, in Lordstown, Trumbull Co., O. He mar. (2) Dec. 1, 1892, at San Rafael, Marin Co., Cal., Ella, dau. of Charles Milton and Anda Lucia (Eldred) Bateman, b. Oct. 16, 1864, at Scriba, Oswego Co., N. Y. They resided, '94, at Oakland, Cal. CHILDREN: (All by first mar.) Samuel Hervey, b. Pippinsville, Bates Co., Mo., Aug. 7, 1872, d. at Lordstown, Trumbull Co., O., Oct. 3, 1872; Ranney Howe, b. North Jackson, Mahoning Co., O., Oct. 20, 1874; Roger Williams, same place, Nov. 25, 1877; Ida Miranda, b. Niles, Trumbull Co., O., Jan. 1, 1880. Ranney Howe Webster, a shoe dealer, m. Apr. 15, 1901, at Cleveland, O., Alice B. Boyd. Residence, 1914, Rochester, N. Y., 50 Audubon St. He is a member of the firm, Gould, Lee and Webster. The end.

3. **Dr. Henry Howard Webster**, b. July 30, 1849, a physician and surgeon, mar. Feb. 18, 1875, at Lordstown, Trumbull Co., O., Martha Jones, sister of Herbert's first wife, b. May 18, 1850, at same place. (See above). They resided, '94, at Brooklyn, Cuyahoga Co., O. CHILDREN: Samuel Jones, b. Montville, Geauga Co., O., Oct. 26, 1875; James Hervey, same place, Nov. 7, 1877; Laura Ella, b. North Jackson, Mahoning Co., O., Oct. 12, 1882. The end.

4. **Ella Ann Webster**, b. Feb. 18, 1853, mar. Allen Maxwell, of Defiance, O. The end.

5. **Ralph D. Webster**, (all of name), b. March 9, 1855, editor of *The Defiance Democrat*, mar. July 17, 1875, at Port Clinton, Ottawa Co., O., Clarissa Jane, dau. of Philip Reading and Octalana (Webster) Snider, his own cousin, which see, and dau. of his step-father, b. Feb. 2, 1858, in Erie tp., Ottawa Co., O. They resided, '94, at Defiance, do Co., O. CHILDREN: Harry Lester, b. Erie tp., O., March 7, 1877, d. at Paulding, do Co., O., Dec. 22, 1880; Philip Hervey, b. Paulding, O., Sep. 29, 1885. The end.

6. **Israel J. Webster**, (all of name), b. April 10, 1858, a bricklayer and plasterer, mar. Oct. 1, 1879, at Tremont, Sandusky Co., O., Susan Emily, dau. of Joseph and Hannah King (Snider) Yeisly, b. July 29, 1857, at Port Clinton, Ottawa Co., O. They resided, '94, at Paulding, do Co., O. CHILDREN: Elsie Almira, b. Bristol, Trumbull Co., O., May 8, 1880; Israella, b. Paulding, O., June 18, 1883. The end.

7. **Nelson Rufus Webster**, b. June 25, 1862, editor of the *Ottawa County News* (Ohio), mar. Nov. 17, 1881, at Port Clinton,

Ottawa Co., O., Sadie, dau. of Richard and Amelia (Wilson) Bell, b. July 2, 1863, at Port Clinton, O., at which place, '94, they resided. CHILDREN: Chauncey Ralph, b. Tiffin, Seneca Co., O., Sep. 3, 1883. The end.

Fourth Division, showing the Great Grandchildren of Ashbel and Mercy (Sweetland) Webster, by their son, Jared Webster, of Cuba, Allegany Co., N. Y., who married Abigail Gilbert.

SECTION 1.—*Children of Gilbert (Jared, Ashbel, Ashbel, Jonathan "the miller," Jonathan, Dea. Jonathan, Robert, Gov. John) and Esther Lucia (Corwin) Webster of Elgin, Kane Co., Ill.*

1. **Marcella Abigail Webster**, b. Apr. 19, 1844, mar. (1) June 28, 1859, at Smithport, Pa., Palmer L. Austin, a carpenter, who d. in Nebraska, Oct. 10, 1877; and she mar. (2) June 10, 1884, James Henry Paul. They resided, '84, at Litchfield, Hillsdale Co., Mich. She d. at Elgin, Ill., May 23, 1893. CHILDREN: (By first mar.) (Austin) Jared R., b. Smithport, Pa., March 13, 1861; Cora B., b. Elgin, Ill., March 28, 1865, d. May 19, 1877. The end.

2. **Estella Sophia Webster**, b. May 22, 1846, mar. Sep. 26, 1867, at Elgin, Kane Co., Ill., Charles Mortimer Colie, a farmer, son of Moses and Eliza (Freeland) Colie, b. at Plainfield, Union Co., N. J., Feb. 22, 1845. Residence, '94, 489 Prospect Street, Elgin, Ill. CHILDREN: (Colie) (Born in Kane Co., Ill.) Maud Ebel, b. Elgin, Nov. 10, 1868; Judd Ray, b. Plato, Aug. 4, 1871; Bernard Gilbert, same place, May 5, 1878. The end.

3. **Alice Florence Webster**, b. April 4, 1849, mar. July 4, 1867, at Elgin, Kane Co., Ill., George Rodney Colie, a mail carrier, brother of the above, b. near Milburn, Essex Co., N. J., Sep. 4, 1843. Residence, '94, 274 Brook Street, Elgin, Ill. CHILDREN: (Colie) (Born at Elgin, Ill.) Irene, Dec. 4, 1873, d. at Elgin, May 9, 1876; Nellie May, March 2, 1879. The end.

4. **Frank Dealton Webster**, b. Oct. 24, 1854, a farmer, mar. Martha Silver, and resided, '95, at Carpentersville, Kane Co., Ill. The end.

5. **Fanny Louisa Webster**, b. Dec. 18, 1858, mar. Nov. 23, 1881, at Elgin, Kane Co., Ill., Charles Oaks, a railroad engineer. They resided, '94, at 521 Washburn Avenue, Chicago, Ill. CHILDREN: (Oaks) Oliver, b. April 28, 1884. The end.

6. **Bester Roy Webster**, b. March 8, 1860, a machinist in a watch factory, mar. April 30, 1884, at Elgin, Kane Co., Ill., Lizzie Irene, dau. of John Thomas and Sarah Elizabeth (Reynolds) Mansfield, b. July 20, 1863, at Howard, McHenry Co., Ill. Residence, '94, Elgin, Ill. 1913, he is with the Dalton Adding Machine Co., Poplar Bluff, Butler Co., Mo. CHILDREN: Louise Grace, b. Elgin, Ill., July 30, 1886. The end.

SECTION 2.—*Children of Fannie Emeline Webster (for pedigree, see Section 1, above) and her husband, Jeremiah Folsom, of Alexandria, Hanson Co., S. Dak.*

1. Helen Florence Folsom. b. Oct. 28, 1851, mar. in Wisconsin. Omer White, a farmer. She d. April 10, 1872, at Waterloo, Jefferson Co., Wis. CHILDREN: (White) Aurelia, b. Lake Mills, Jefferson Co., Wis., Oct. 18, 1869; Stella, b. Baraboo, Sauk Co., Wis., Oct. 17, 1871, and d. at Waterloo, Wis., Fall of 1895.

Aurelia White mar. (1) July 8, 1889, Louis Chynoweth, a lawyer, who d. May 10, 1893; and (2) June 14, 1894, James Edward Robertson an orchardist, b. March 1, 1869, at San Jose, Santa Clara Co., Cal., son of John and Margaret (Curry) Robertson. They resided, '98, at Eden Vale, Santa Clara Co., Cal. CHILDREN: (2d mar.) Ethel Aurelia, b. last named place, Nov. 9, 1895. The end.

2. Albin Clarence Folsom, b. June 30, 1854, a farmer, mar. Nov. 29, 1874, at Alma Centre, Jackson Co., Wis., Mary, dau. of Peter and Esther (La Chapelle) Amo, b. May 21, 1858, at Black River Falls, Jackson Co., Wis. He d. Oct. 12, 1894, at Hurley, Ashland Co., Wis., where, '98, she resided. CHILDREN: (Folsom) Fanny Esther, b. Neilsville, Clark Co., Wis., Feb. 16, 1876; Edith Mae, b. Alma Centre, Jackson Co., Wis., Aug. 12, 1878; Frank, b. Withee, Clark Co., Wis., Feb. 25, 1877, d. at Alma Centre, April 22, 1878; Jay Clarence, b. Alma Centre, Feb. 8, 1881; Iva Irene, b. Athol, Spink Co., S. Dak., Jan. 17, 1881; Vera Orrilla, same place, Sep. 3, 1888; Mabel, b. Ortonville, Big Stone Co., Minn., Aug. 16, 1889, d. Hurley, Wis., May 16, 1899; Claud Everett, b. Hurley, Wis., Nov. 11, 1893, d. there, Aug. 17, 1894. Fanny Esther Folsom, the eldest, mar. Nov. 7, 1896, Fred Stollery, and they resided, '98, at Hurley, Wis. The end.

SECTION 3.—*Children of Lewis Loomis (Jared, Ashbel, Ashbel, Jonathan "the miller," Jonathan, Dea. Jonathan, Robert, Gov. John) and Ann Duane (Ingals) Webster, of New Hartford, Butler Co., Iowa.*

1. Arvilla Alice Webster, b. March 14, 1857, mar. Feb. 5, 1879, at Parkersburg, Butler Co., Iowa, Herbert Rudolph Brown, a farmer and cattle buyer, son of James W. and Hannah (St. Claire) Brown, b. July 23, 1854, at Elgin, Ill. Residence, '94, Cedar Falls, Black Hawk Co., Iowa. CHILDREN: (Brown) Lewis Duane, b. Elgin, Ill., Sep. 15, 1880; (the following b. at Cedar Falls, Iowa) Gertrude Myrtle, June 23, 1883; Roy Stanley, Nov. 5, 1885; Abbie Irene, Aug. 22, 1888; Ruth Minnie, May 29, 1891. The end.

2. Abbie Olive Webster, b. March 30, 1860, mar. Dec. 12, 1877, at Albion, Butler Co., Iowa, Ira Worthen Cartner, a farmer,

son of Martin and Eunice Alvira (Ingalls) Cartner, b. May 6, 1857, at Beaver, Grundy Co., Iowa. Residence, '94, New Hartford, Butler Co., Iowa. CHILDREN: (All b. in State of Iowa) Ethel May, b. Albion, Butler Co., Nov. 19, 1878; Wallace Dealton, same place, Nov. 28, 1880, d. at Monroe, Butler Co., Iowa, May 19, 1884; Villa Alvira, b. Cedar Falls, Black Hawk Co., July 4, 1883; Myra Jody, b. Monroe, Butler Co., March 5, 1886; Fay Swan, same place, Jan. 4, 1889; Ruby Ann, b. Cedar Falls, Oct. 15, 1891. The end.

3. Aaron Lewis Webster, b. Jan. 3, 1864, a farmer, mar. Aug. 2, 1883, at Allison, Butler Co., Iowa, Millie Clarinda, dau. of Baldwin D. and Elizabeth Ann (Phelps) Lewis, b. in 1865, at New Hartford, Iowa, where, '94, they resided. The end.

CHAPTER LXXXII.

Other New England Websters.—John of Ipswich,—Thomas of Hampton,—Nicholas of Stamford,—John of Richmond.—Benjamin of Windham,—Thomas of Upton,—Justus of Middletown,—Isaac of South Lee.—Henry of Boston.

New England was prolific in Websters. In addition to the family of Governor John Webster of Connecticut, there were three or four others which dated from early Colonial times. William Holecomb Webster, the original author of this book, gathered Webster material from every part of the United States, and in his printed forms agreed to turn over to any duly authorized historian of other branches the data thus collected whenever it was needed for publication. The late William A. Webster of Springfield, Mass., began work for the John of Ipswich family. After his death, Prof. Stephen P. Sharples, a veteran Genealogist, one of the authors of the Kimball Genealogy, residing at 22 Concord Avenue, Cambridge, Mass. (Business address, 26 Broad St., Boston) took up the work and has carried it forward for many years. From him we have received valuable aid, and to him we have made available the material gathered on various Webster lines, and it is expected that a volume will soon be published by him, covering the Thomas of Hampton family to which the Hon. Daniel Webster, the statesman, belonged, and perhaps others.

The following is a list of New England Websters either wholly unrelated, or the point of union has not been discovered. Only extensive research in English and Scotch records can settle the relationship.

1. THE IPSWICH MASSACHUSETTS, FAMILY. Founded by John Webster who came to this country in 1634. Was born in Ipswich, Suffolk Co., England. Settled in Ipswich, Essex Co., Massachusetts, where he was made a freeman, March 4, 1635. He married Mary Shatswell, a sister of Theophilus Shatswell, Esq. John Webster died at Ipswich in the year 1646. He had eight children as follows: John, born probably in England. He was a blacksmith and settled in Newbury. He m. June 13, 1653, Ann Batt, d. of Nicholas. They had ten children. Israel, another son, b. in England about 1624, settled in Newbury. He m. first, Jan. 3, 1666, or '67, Elizabeth Brown, and second, Nov. 9, 1669, Elizabeth Lunt. One

child by first marriage, and four by second. Stephen, another son, a tailor, settled in Haverhill. He m. first, March 24, 1662, Hannah Ayer, and second, May 26, 1678, widow Judith Broad. His six children were all by his first marriage. Nathan, another son, settled in Bradford. He m. Mary Haselkone and had seven children. Hannah, a daughter, m. Michael Emerson, and their dau. Hannah, m. Dec. 3, 1677, Thomas Dustin. This is the Hannah Dustin who slew and scalped ten Indians who had taken her captive, and escaped to her home in Haverhill. She was mother of thirteen children. Mary, another daughter, m. Oct. 29, 1650, John Emery, Jr., of Newbury, and had twelve children. Abigail, a third daughter, may be the Abigail Webster who m. Abraham Merrill of Hartford, Ct., as claimed by some. Sarah, last daughter, given as Elizabeth, by Savage. No history. In 1884, John Ordway Webster, M.D., of Augusta, Me., published a fourteen-page pamphlet covering some of these lines, particularly that of Nathan of Bradford. The descendants of John of Ipswich are very numerous, and a volume giving a full history of the family will be a welcome contribution to Webster Genealogies.

2. THE HAMPTON, MASSACHUSETTS, FAMILY. Founded by Thomas Webster, born in Saint Michael's Parish, Ormsby, Norfolk Co., England, son of Thomas and Margery Webster. His father died and was buried April 30, 1634, and his mother, Margery, married William Godfrey. They removed to America and settled in Watertown, Mass., prior to 1639, and thence went to Hampton, Norfolk Co., then in Massachusetts, afterward in New Hampshire. After the death of William Godfrey, Mch. 25, 1671, his mother married, third, John Merriam. She died at Hampton, May 2, 1687. Thomas Webster was the third son to bear that name, two having died before his birth. He married, Nov. 2, 1657, Sarah Brewer, the daughter of Thomas Brewer of Roxbury, Mass. Webster swore allegiance in February, 1669, and died at Hampton, Jan. 5, 1715, aged 83 years. His children were Mary, b. Dec. 19, 1658, who mar. (1) Oct. 29, 1676, William Swain, and (2) June 12, 1694, Joseph Emmons, "of the Falls church," and was living in 1735. Sarah, b. Jan. 22, 1661, who m. June 21, 1680, William Lane. She d. at Hampton, Jan. 5, 1745. Thomas, b. Jan. 29, 1665, settled in Kingston, N. H., in 1763, where he d. Mch. 7, 1733. His wife was Sarah, said by Bond's History of Watertown to have been his own cousin, a dau. of Wm. Godfrey. She d. Feb. 15, 1718. They had nine children. Ebenezer, b. Aug. 1, 1667, m. July 25, 1709, Hannah Jenkins. He d. Feb. 1, 1736, at Kingston, N. H., where his nine children were born. Isaac, b. Apr. 2, 1670, of Kingston, N. H., m. (1) Apr. 1, 1697, Mary Hutchins, and (2) Sarah Burnham. He d. at Kingston, Feb. 21, 1718. Eight children. John, b. Feb. 16, 1674, was a mariner—a Captain. His home was Hampton. He m. (1) in September, 1703, Abiah Shaw, and (2) Sarah. He d. 1734. Nine children. Joshua, b. Nov. 8, 1679, probably never married. Abigail, b. Jan. 1, 1679, m. Oct. 23, 1695, James Marden of Newcastle. (See Vol. VII. N. E. Genealogical Register, p. 124, for children.)

One of the nine children of Ebenezer Webster, b. Aug. 1, 1667, and his wife, Hannah Jenkins, was Ebenezer Webster, b. Oct. 16, 1714, who m. Susanah Batchelder. Their son, Ebenezer, b. Apr. 22, 1739, settled in Salisbury, N. H., and was distinguished in the French and Indian war.

He m. (1) Mehitable Smith, and (2) Abigail Eastman. Hon. Daniel Webster, the statesman, b. Jan. 18, 1782, was the son the last named Ebenezer and his wife, Abigail Eastman. Hon. Daniel Webster, died at Marshfield, Mass., Oct. 24, 1852.

3. THE STAMFORD, CONNECTICUT, FAMILY. Nicholas Webster of Stamford, Conn., m. in 1672, Mrs. Sarah Dibble, nee Waterbury, who had been divorced from her former husband, Zachariah Dibble. Assuming that Webster was of full age when he married, his birth was not later than 1650. He died Aug. 12, 1687. His Will was dated July 19, 1687. In it are mentioned his wife Sarah, and his children, John, David and Rachel. The dau. Rachel m. Aug. 18, 1708, Henry Atwood. Jonathan Waterbury, his brother-in-law, was trustee of his estate. With others, Nicholas Webster purchased of the Indians land in the northern part of the town of Stamford, in what afterward became the Parish of Bedford. Later the boundary was changed and it became a part of New York State. It is presumed that the Websters of South Salem, Westchester Co., N. Y., are descendants of Nicholas Webster.

4. THE RICHMOND, RHODE ISLAND, FAMILY. Land records at Westerly, R. I., which at that time included the town of Richmond, show that Nov. 26, 1716, John Webster was given a deed by John Kinyon, his father-in-law, for twenty-five acres on Beaver River. If he were of full age when he was married, then his birth was not later than 1695. His wife was Elizabeth Kinyon. John Webster was the first Town Clerk of the town of Richmond, and in eight consecutive years missed election only one year. He was also a Justice of the Peace and a Representative in the General Assembly (Legislature). He died March 15, 1785. His Will was made in 1776, and a codicil attached in 1777. His children were James, who m. Aug. 17, 1741, Hannah Woodmansee. John, Jr., who m. Dec. 9, 1751, Elizabeth Moshier. Thomas who m. Nov. 17, 1765, Patience Adams. This Thomas Webster mentions in his Will, his wife Patience, his sons Jonathan, and his daughters Patience Kenyon, wife of Remington Kenyon, Eunice Babcock, wife of Benjamin Babcock, and Anner Webster. Hannah who m. Nov. 28, 1736, Ezekiel Barber. Mary who m. Aug. 17, 1741, Joseph Woodmansee. Elizabeth, who m. Jan. 18, 1748, John Kenyon. Six children in all. In the codicil of his Will are mentioned the children of his son James, namely, Stephen, James, John, Daniel, and his daughter-in-law, the widow of James. This widow of her son James removed to Tyeringham, Berkshire Co., Mass., as shown by a deed dated 1797, in which she mentions her sons, Stephen, James, John and Daniel. This branch of the family is represented by many descendants in and about Rochester. Milo Franklin Webster of Victor, N. Y., has gathered something of its later history.

One theory of the origin of this Rhode Island family is that they are descendants of James and Mary (Hay) Webster of Boston. James was a Scotchman and Mary an Irish maid. They were married in Boston, Feb. 14, 1658. They had six children, four of whom were sons. One son, James, married Mary and had nine children. One of his daughters, Mary, b. 1686, m. John James, a shipwright, and in 1747, was living in Newport, R. I. A widowed sister of Mary (Webster) James, namely, Abigail Wingate, also

settled in Rhode Island. This has led to the conjecture that in some of these families was born the John who settled in Richmond.

5. THE WINDHAM, CONNECTICUT, FAMILY. Benjamin Webster was a member of the church in Windham, Windham Co., Conn., in 1729, as was probably his wife, Ruth. He sold land April 25, 1731, to Elizer Crocker, and purchased other land there Nov. 16, 1731. In the Beverly, Essex Co., Mass., records may be found the following which identifies the place from which they came to Windham, namely: November 8, 1712, Benjamin Webster published to Ruth Gray (intention of marriage). Their children there recorded were Grace, b. August 18, 1713; Martha, b. July 12, 1715; Charity, b. Feb. 26, 1717, and all three were baptised Aug. 18, 1717; Judith, bap. Meh. 8, 1718; Benjamin, bap. July 18, 1725. The time of their removal to Windham, Conn., is closely fixed by the fact that Oct. 25, 1723, Ruth Webster was given a letter of dismissal to the church in Windham. The dau. Grace m. June 11, 1733, William Neff, and had Benjamin, b. May 16, 1734; Ruth, b. May 31, 1737; William, b. May 14, 1739; Thomas, b. July 31, 1744; Martha, b. Oct. 4, 1742; Joseph, b. July 27, 1746.

The Beverly Mass. records also show a William Webster, presumably a brother of Benjamin, who m. Jan. 7, 1715, Susanna Comer, and their children were Susanna, b. Feb. 1, 1717; Elizabeth, bap. Sep. 8, 1717; William, b. Meh. 18, 1719; Lydia, b. Feb. 22, 1722; Benjamin, b. July, year not given; Anna, bap. Aug. 4, 1728; Robert, b. Sep., 1730; John, b. Sep., 1733. The above William Webster of Beverly was a cordwainer, and June 18, 1744, with his wife Susanna sold his house and lot in Beverly. If he and Benjamin were brothers it is surmised that they may have been sons of Benjamin Webster who served in the King Philip war in 1675, and his wife Grace.

6. THE UPTON, MASSACHUSETTS, FAMILY. Thomas Webster of Upton, Worcester Co., Mass., "yeoman," was born about 1725, and may have been the Thomas Webster of Grafton, who was in the French and Indian war, Aug. 16, 1757. In 1750 Thomas Webster and wife Elizabeth were warned out of Upton. His first wife was Elizabeth, and all his children were by this marriage. He m. (2) Mehitable Clemons. July 4, 1768, Thomas Webster, "husbandman," of Upton, buys land there of Timothy Aldrich of Upton. In his Will dated April 11, 1788, and probated Feb. 1, 1803, he mentions his wife Elizabeth (not his first wife), his sons Benjamin, David, Thomas, Jonathan, Samuel, and daughters Mehitable and Elizabeth. (Both died unmarried.) The son Benjamin m. a Hall and settled in Providence, R. I. Had no children. The son David appears to have died unmarried, as the brothers and sisters unite in deeds in 1812 and 1814 conveying their right and title to real estate that their brother David "died seized on." Thomas, Jr. b. Feb. 16, 1766, lived in Upton, was married and had five children. He d. July 21, 1856, aged 90-5-5. Jonathan, a Baptist Lay Preacher, b. Oct. 9, 1750, m. at Dudley, Mass., Nov. 17, 1776, Martha Carpenter, b. Sep. 13, 1755, probably in R. I., dau. of Joseph and Mary (Nason) Carpenter. They lived in Sutton, Mass. where their four children were born. Samuel, b. Aug. 14, 1757, m. (1) at Oxford, Mass., May 1, 1779, Lucy Warren of Dudley, Mass. She d. Apr. 28, 1804, at Orwell, Addison Co., Vt. He m. (2) Hannah Beebe. He was Baptist

minister; went to the Holland Purchase in Western New York, and died at Warsaw, N. Y., Feb. 27, 1820. Six children.

7. THE MIDDLETOWN, CONNECTICUT, FAMILY. Justus Webster of Middletown, Conn., married Sarah Talcott, b. Sep. 1, 1741, at Durham, Conn., dau. of John and Sarah (Parsons) Talcott. Her father, John Talcott, was born in Durham, Nov. 26, 1712, and was the son of Hezekiah Talcott, a native of Hartford from which he removed to Durham soon after 1706, and was one of the original proprietors. Their children were Sarah, b. Sep. 26, 1762; Rhoady, c. July 6, 1764; Justus, b. Sep. 1, 1766; Eunice, b. June 22, 1769; Samuel, b. Feb. 31, 1772. It has been assumed that in developing the history of the Governor John Webster family a place for the above Justus would be found. If he were of full age at marriage the date of his birth would be about 1740. The record of his descendants is quite complete and would have been included in this History and Genealogy if a point of union had been found. If further research reveals the family line, and it is shown that it belongs to the Governor John Webster family, it will be published in future editions.

8. THE SOUTH LEE, MASSACHUSETTS, FAMILY. Isaac Webster, b. Jan. 13, 1781, at West Hartford, Conn., said to have been the son of Isaac, m. at Lee, Mass., Sep. 30, 1801 (another says they were married at Hartford, Vt.), Sylvia Barlow. Her father owned a farm at Grove Pond in Lee, and was instantly killed while sitting in his own doorway by a falling tree blown over by the wind. Their children were Henry, usually called Harry, b. June 22, 1802, at Lee, Mass.; Abi Sedgwick, Apr. 26, 1804; Wells Ebenezer, Feb. 16, 1806; Mary Amny, b. Feb. 1, 1808; Sylvia Adeline, b. Feb. 12, 1810; Isaac Barlow, b. July 20, 1816; Jason Samuel, b. June 11, 1819. Several descendants of this family are now living in and about Hartford, Conn., and the presumption seems clear from all the traditions in the family that they belong to the Governor John Webster family, but the identification has not been made. Should it be shown that they belong in this Genealogy a place will be accorded in future editions.

9. AN EXTINCT BOSTON FAMILY. Henry Webster came to Boston, April 15, 1679. He was the son of John Webster, of Barbadoes. Henry Webster's wife was Esther, and they had a son John, b. Sep. 23, 1658, who m. Mary Smith and had a son Grant who was graduated from Harvard in 1736. They also had a son Redford who m. Hannah White of Watertown, Mass. Their son, Redford had a son, John W(hite) Webster who was a Professor in Harvard. He left no descendants of the name of Webster, and Prof. Sharples is authority for the statement that the line is extinct.

The above list shows something of the field yet to be covered in accounting for all of the New England Websters, and other fragments might be added. But they cannot be considered here. Perhaps this outline may stimulate the spirit of inquiry.

INDEXES.

I. INDEX OF FAMILIES GROUPED BY CHAPTERS.

At the head of each Chapter is placed conspicuously the name of a Webster ancestor. The following Index contains their names, alphabetically arranged. The ancestral line is indicated by the name Robert or Thomas. The number of the Chapter is also given, and the pages included within the Chapter. For further particulars see "A Key to the Book," near the front, page IV.

- Aaron and Lydia ----- (Robert Webster's line). Chap. 32, pages 726-738.
- Aaron and Mary Sheppard (Robert). Chap. 53, pages 1090-1095.
- Abdial and Martha Churchill (Thomas). Chap. 64, pages 1196-1202.
- Abel and Sarah Cole (Thomas). Chap. 64, pages 1220-1235.
- Amos and Theodocia Phil (Robert). Chap. 51, pages 1612-1677.
- Ashbel and Rachel Price (Robert). Chap. 74, pages 1310-1375.
- Ashbel and Mercy Swetland (Robert). Chap. 81, pages 1419-1473.
- Asiel and Hannah Price (Robert). Chap. 76, pages 1416-1414.
- Benajah and Eunice Strong (Thomas). Chap. 27, pages 629-641.
- Benjamin (Deacon) and Elizabeth Peck (Robert). Chap. 19, pages 461-502.
- Benjamin and Lucretia Buell (Robert). Chap. 44, pages 983-999.
- Charles and Rhoda Kilbourn (Robert). Chap. 46, pages 1014-1025.
- Charles and Hannah Phelps (Robert). Chap. 52, pages 1078-1089.
- Constant (Capt.) and Miss Kiame and Mrs. Chloe Sackett, nee Atherton (Thomas). Chap. 56, pages 1127-1143.
- Cyprian (Dea.) and Elizabeth Seymour (Robert). Chap. 20, pages 563-504.
- Cyprian (Dea) and Sarah Haydon (Robert). Chap. 48, pages 1042-1046.
- Daniel (Capt.) and Mirriam Kellogg (Robert). Chap. 75, pages 375-388.
- Daniel and Hannah Vosburgh (Thomas). Chap. 58, pages 1132-1168.
- Daniel and Bridget Holdridge and Temperance Culver (Thomas). Chap. 65, pages 1236-1243.
- David and Lydia Audrus (Robert). Chap. 40, pages 891-903.
- Ebenezer and Hannah (Webster). Webster (Robert). Chap. 15, pages 365-374.
- Elijah and Widow Elizabeth Trapp (Thomas). Chap. 57, pages 1144-1157.
- Elijah and Abiah Metcalfe (Thomas). Chap. 62, pages 1219-1228.
- Elijah and Deborah Post (Thomas). Chap. 58, pages 1272-1277.
- Elizur and Ruth Densmore (Robert). Chap. 77, pages 1415-1423.
- Ezekiel (Capt.) and Rebecca Gaines (Robert). Chap. 39, pages 868-890.
- George and Sarah Bliss (Thomas). Chap. 12, pages 260-320.
- George and Deborah Dowry (Thomas). Chap. 40, pages 1190-1185.
- Isaac and Ame White (Robert). Chap. 42, pages 928-932.
- James and Hannah Hubbard (Robert). Chap. 50, pages 1069-1071.
- John (Gov.) and Agnes. Chap. 1, pages 1-19.
- John (Gov.) and Agnes (Children). Chap. 2, pages 20-31.
- John (Gov.) and Agnes (Grandchildren). Chap. 3, pages 32-45.
- John (Gov.) and Agnes (Great Grandchildren in the line of Robert). Chap. 4, pages 46-62.

- John (Gov.) and Agnes (Great Grandchildren in the line of Thomas). Chap. 5, pages 63-78.
- John and Sarah Mygatt (Robert). Chap. 8, pages 163-188.
- John (Capt.) and Elizabeth ——— and Grace Loomis (Thomas). Chap. 13, pages 321-344.
- John (Capt.) and Abiel Steele (Robert). Chap. 14, pages 345-362.
- John and Mary Dewey (Thomas). Chap. 29, pages 663-681.
- John and Rhoda Lewis (Robert). Chap. 33, pages 739-743.
- John and Anna ——— (Robert). Chap. 47, pages 1026-1041.
- John and Mary Bliss (Thomas). Chap. 62, pages 1263-1218.
- John and Elizabeth House (Robert). Chap. 78, pages 1424-1429.
- Jonathan (Dea.) and Dorcas Hopkins, and Mary Judd (Robert). Chap. 9, pages 189-235.
- Jonathan and Esther Judd (Robert). Chap. 17, pages 389-442.
- Jonathan and Mary Strong (Thomas). Chap. 24, pages 558-575.
- Jonathan and Mabel Bisley (Robert). Chap. 38, pages 790-867.
- Jonathan and Dorothy Hills, and Ruth Holdridge (Thomas). Chap. 54, pages 1096-1121.
- Jonathan and Eunice Shailor, and Elizabeth Wilcox (Thomas). Chap. 67, pages 1256-1271.
- Jonathan and Agnes ——— (Robert). Chap. 75, pages 1376-1469.
- Joseph and Martha Adams and Hannah ——— (Thomas). Chap. 28, pages 642-662.
- Josiah and Hannah Hutchison (Thomas). Chap. 31, pages 720-725.
- Josiah and Sarah Loomis, and Sarah Bacon (Thomas). Chap. 66, pages 1278-1289.
- Matthew and Mabel Pratt (Robert). Chap. 35, pages 757-770.
- Medad (Capt.) and Elizabeth Holton (Robert). Chap. 39, pages 771-776.
- Michael and Elizabeth Clark (Robert). Chap. 80, pages 1442-1448.
- Moses (Capt.) and Mary Brace (Robert). Chap. 22, pages 531-547.
- Moses and Elizabeth Bennett (Thomas). Chap. 68, pages 1169-1189.
- Noah and Katharine Newcomb, and Elizabeth Jones (Thomas). Chap. 26, pages 599-623.
- Noah (Capt.) and Mercy Steele (Robert). Chap. 37, pages 777-789.
- Oliver and Patience Wright (Thomas). Chap. 55, pages 1122-1129.
- Osce and Mercy Beckwith (Robert). Chap. 34, pages 744-750.
- Osce and Ruth King (Robert). Chap. 72, pages 1301-1304.
- Pelatiah and Mrs. Joanna Smith, nee Crofoot (Thomas). Chap. 25, pages 576-598.
- Philologus and Sarah Scott (Robert). Chap. 71, pages 1295-1300.
- Robert (Lieut.) and Susannah Treat (Robert). Chap. 6, pages 79-116.
- Robert and Hannah Beckley (Robert). Chap. 16, pages 236-247.
- Robert and Lois Adkins (Robert). Chap. 70, pages 1290-1294.
- Samuel and Elizabeth Case (Robert). Chap. 23, pages 548-557.
- Samuel and Huldah Kinner (Robert). Chap. 73, pages 1305-1309.
- Stephen and Mary Burnham (Robert). Chap. 18, pages 443-469.
- Stephen and Rebeckah Williams (Robert). Chap. 41, pages 904-937.
- Stephen and Honor Kilbourn (Robert). Chap. 45, pages 1000-1012.
- Stephen and Ann McCloud (Robert). Chap. 79, pages 1430-1441.
- Thomas and Abigail Alexander (Thomas). Chap. 7, pages 117-162.
- Thomas and Lydia Lyman (Thomas). Chap. 39, pages 692-779.
- Thomas and Abigail Terry (Thomas). Chap. 60, pages 124-1255.
- Timothy and Sarah White (Robert). Chap. 43, pages 953-982.
- William (Ensign) and Sarah Nichols (Robert). Chap. 11, pages 248-268.
- William (Sergeant) and Mary Watson, and Anna Case (Robert). Chap. 21, pages 505-530.
- William and Edes Drake (Robert). Chap. 49, pages 1047-1068.

II. INDEX OF WEBSTERS.

The names of those who died in infancy or early childhood do not appear in the Index. The abbreviations used are *s.* for son, *d.* for daughter. The final figures, after each name, refer to the page or pages, and those next to the name, if any, to the year of birth. Names exactly alike are not repeated, but form a paragraph introduced by the name common to all in the paragraph.

A

- Aaron, 1708, *s.* William, 38; 1717, *s.* Capt. John, 47, 80; 1753, *s.* Samuel, 60, 113; 1755, *s.* Aaron, 86, 164; 1774, *s.* Thos., 156, 322; 1775, *s.* Ashbel, 191, 401; 1778, *s.* Jonathan, 126, 216; 1779, *s.* Aaron, 119, 204; 1794, *s.* Aaron, 165, 349; 1807, *s.* Obed, 237, 241; 1815, *s.* John Martin, 694, 1206; 1825, *s.* Luther Norton, 319, 1559, 1826, *s.* Chas., 566, 1111; 1833, *s.* Geo., 514, 1094.
- Aaron A., 1814, *s.* Aaron, 265, 552.
- Aaron Blish, 1812, *s.* Elijah, 418, 860; 1849, *s.* Navato Blish, 831.
- Aaron Bogart, 1833, *s.* Constant, 584, 1130.
- Aaron Burr, —, *s.* Comfort, 231, 462.
- Aaron Holdridge, —, *s.* Rucl, 275, 509.
- Aaron Lewis, 1804, *s.* Lewis Loomis, 1355, 1475.
- Aaron Morehouse, 1821, *s.* Miles, 463, 990.
- Aaron Richard, 1818, *s.* Abel Andrus, 455, 961.
- A. Yene, Mrs., wife of Webber, 1218.
- Abbey Macra, 1845, *d.* Neuzles, 571.
- Abbie Elmer, 1849, *d.* Roswell, 648.
- Abbie Elyon, 1855, *d.* Hamilton, 1115.
- Abbie Olive, 1809, *d.* Lewis Loomis, 1355, 1475.
- Abby Elizabeth, 1827, *d.* Jas., 559, 1098.
- Abdial, 1750, *s.* Benjamin, 72, 145.
- Abel, 1735, *s.* John, 76, 154; 1773, *s.* Ashbel, 191, 401; 1774, *s.* Abel, 185, 327; 1781, *s.* John, 521, 664; 1788, *s.* Amos, 525, 571; 1809, *s.* Abel, 461, 817; 1812, *s.* Miner, 402, 821; 1846, *s.* John Hubbard, 376.
- Abel A., 1788, *s.* David, 299, 434.
- Abel Andrus, 1809, *s.* Abel Andrus, 455, 962.
- Abel Beach, 1821, *s.* Shadrach, 231, 586.
- Abel Blinn, 1840, *s.* Price Blinn, 821, 1370.
- Abel Levi, 1830, *s.* Elias, 672, 1220.
- Abel Monroe, 1855, *s.* John Leonard, 902.
- Abthia, 1751, *d.* Hon. Pelatiah, 126, 277.
- Abia, 1765, *d.* Elijah, 154, 322.
- Abia Ann, —, *d.* Elijah Hubbard, 324, 368.
- Abiel Dea, 1791, *s.* Jonathan, 334, 691.
- Abiel, 1718, *d.* Capt. John, 47, 80; 1750, *d.* Aaron, 80, 164; 1759, *d.* Aaron, 80, 164.
- Abigail, 1668, *d.* Thos., 30, 36; 1696, *d.* John, 26, 33, 47; 1696, *d.* George, 40, 62; 1710-11, *d.* Robert, 36; 1731, *d.* Capt. John, 47, 81; 1737, *d.* prior to 1746; 1745, *d.* Jonathan, 63; 1744, *d.* Ebenezer, 70, 149; 1745, *d.* Pelatiah, 67, 132; 1759, *ab.*, *d.* Jonathan, 191, 402; 1768, *d.* Daniel, 155, 328; 1767, *d.* Thos., 156, 321; 1776, *d.* Josiah, *d.* 1792, 162; 1753, *d.* Joshua, 104, 239, 451; (Nabby), 1785, *s.* Charles, 55, 111, 262; 1787, *d.* Robert, 164, 247; —, *s.* Isaac, 248, 649; —, *d.* James, 270, 558; —, *d.* Daniel, 135, 294; —, *d.* Isaac, 296; 1798, *d.* Samuel, 521, 687; 1808, *d.* Truman, 226, 473; 1811, *d.* Philip Wm., 445, 943; 1822, *d.* Jason, 801, 1229.
- Abigail Chase, 1838, *d.* Noble Thomas, 622, 1188.
- Abigail Cornelia, 1888, *d.* Wellington Oliver, 743.
- Abigail Hannah, 1861, *d.* Francis Strong, 1314, 1315.
- Abigail Loomis, 1822, *d.* Wm., 344, 724.
- Abigail Phillinda, 1838, *d.* Lyman, 687, 1249.
- Abigail Smith, 1819, *d.* Amos Andrus, 456, 894.
- Abigail Upham, 1821, *d.* Orrin, 643.
- Abigail Zeriah, 1832, *d.* Chas., 427, 898.

- Abijah**, 1736, s. Capt. Moses, 59, 169; 1762, s. Ashbel, 191, 397-8; 1783, s. Amos, 116, 259; 1789, s. Abijah, 398, 808.
Abner, 1772, s. Ja. ab., 161, 340, 1777, s. Timothy, 220, 239, 451; —, s. Eli, 346, 710.
Abner Stevens, 1805, s. Abner, 340, 709.
Abraham, 1693, s. Robert, 36, 54; 1727, s. Capt. Daniel, 49, 86; 1737, s. Neal, 69, 138; 1751, s. Capt. Noah, 86, 177, 178; 1759, s. Abraham, 136, 295; 1778, s. George, 146, 299; 1795, s. Abraham, 295, 611; 1803, s. Darius, 295, 613.
Abraam Augustine, 1817, s. Augustine, 297, 618.
Abraam Cox, 1877, s. Junius Julius, 1046.
Abrahara Seymour, s. Abraham, 178, 379.
Absalom, 1761, s. Levi, 133, 286.
Ace, 1853, s. Jos. Palmer, 498, 1038.
Achash, 1755, d. Matthew, 82, 83, 172; 1798, d. Abel, 401, 816.
Achsaß Amanda, 1829, d. Jos. Barnes, 313, 652.
Ada, 1856, d. Aaron Morehouse, 930.
Ada Catherine, 1861, d. Euel Crain, 1420.
Ada Ellen, 1878, d. Mark, 748, 1369.
Ada Estelle, 1867, d. Samuel Hunter, 704.
Ada Eutycia, 1852, d. Daniel Wentworth, 592, 1139.
Ada Frances, 1843, d. Calvin, 597; 1858, d. Salmon Isaac, 960.
Ada Gertrude, 1870, d. Leverett Franklin, 549-59.
Ada J., 1876, d. Alonson Jerome, 1248.
Ada Lillian, 1859, d. Dr. Westley Lobdell, 1054.
Ada Marion, 1851, d. Asaph Williams, 937.
Ada May, 1881, d. Frank Augustus, 1459.
Adah Maria, 1836, d. Chas, 284.
Adairbert, —, s. Adrial Pease, 1105.
Adeline, 1818, d. Russell, 427, 879; 1819, d. Abijah, 259, 534; —, d. John, 585; —, d. Wm., 674, 1234; —, d. John Hubbell, 676; 1833, d. Stephen Patterson, 929, 927; 1838, d. Sylvester, 983, 1246.
Adairne Catharine, 1816, d. Elisha, 425, 871.
Adda Arvilla, 1872, d. Newton, 1066.
Addie, 1856, d. Aaron Morehouse, 990, 991; —, d. Samuel Porter, 654.
Addie Belle, 1889, d. Jos. Wright, 659.
Addie Julia, 1863, d. Alfred, 1274.
Addie Leita, 1877, d. Lewis Benajah, 1196.
Addie Lucinda, 1854, d. Bitam King, 1159.
Addie Mable, 1892, d. Lincoln, 1125.
Addie May, 1867, d. Dennis, 1262.
Addie Louisa, 1846, d. Theron, 219, 661.
Addison, 1786, s. Aaron, 165, 341; 1819, s. Abijah, 259, 534.
Adelaide, 1856, d. Benjamin Franklin, 1223; 1852, d. Perlee Horrick, 1234.
Adelbert Ashley, 1842, s. Hez. Goodwin, 256, 528.
Adelbert Daniel, 1845, s. Roswell, 562, 1072.
Adelbert Douglass, 1876, s. Andrew, 1041.
Adelbert Duane, 1845, s. Asahel, 1341.
Adelbert Mead, 1867, s. Josiah, 1166.
Adeline, —, d. Laban, 276, 573, 1835, d. Erastus, 503, 1043; —, d. Charles Frederick, 872.
Adelia, 1812, d. Wm., 544, 724; 1826, d. Elijah, 600, 1145.
Adella Aranea, 1854, d. John Edgington, 1649.
Adelia Delina, 1839, d. Moses Hyde, 569, 1117.
Adelis Albertine, 1839, s. Thaothy Horace, 954.
Adella, —, d. Adrial Pease, 1105; 1892, d. Mortimer, 1234.
Adin, 1792, s. Samuel, 392, 798.
Adin Dearborn, 1822, s. Adin, 798, 1318.
Adenjak, 1772, s. Abel, 155, 327.
Adrial Ealy, 1822, s. Theron, 266, 357.
Adrial Pease, 1808, s. Israel, Jr., 562, 1105.
Agatha, 1845, d. Elisha, 257, 751.
Agnes, 6, 7, 15, 16; 1851, d. Aaron Morehouse, 990.
Agnes Imogene, 1873, d. Simon Perry, 745.
Agnes Irene, 1853, d. Zelotes Lee, 637.
Agnes Mabel, 1884, d. Sylvester Augustine, 1255.
Agnes Matilda, 1908, d. George Stiles, 1193.
Agnes Pike, 1883, d. Justin Eugene, 7454.
Agness Hellen, 1836, d. Cyprian, 564, 1044.
Abrin G., 1829, s. Russel, 868.
Alanson, 1787, s. James, 106, 253; 1797, s. Abijah, 399, 812; 1813, s. David, 605, 1157; 1816, s. Abijah, 808, 1345; 1823, s. George, 801, 1328.
Alanson Dyer, 1892, s. Edwin Dye, 1091.
Alanson Gaylor, 1822, s. John, 253, 526.
Alba Fredonia, 1864, d. Rev. Loring Curtis, 1122, 1123.
Albert, 1799, s. Theodore, 444, 638; 1818, s. A. a., 233, 501; 1827, s. Asa, 242, 244; 1840, s. Jeremiah, 799, 1520; 1848, s. Harry Morgan, 554, 1095.
Albert Ball, 1883, s. James Henry, 1412.
Albert Eugene, 1852, s. Asahel, 1341; 1875, s. Everett Boughton, 1210.
Albert Galatin, 1895, s. Elijah Hubbard, 324, 668.

- Albert Haywood**, 1868, s. Gordon F. S., 1431.
Albert Henry, 1859, s. Sheldon Wolcott, 892, 893; 1865, s. Milo Charles, 1016.
Albert Jefferson, 1847, s. Asahel, 607, 1162; 1880, s. Albert Jefferson, 1162.
Albert Joseph, 1888, s. Judson Jared, 1398.
Albert Leads, 1880, s. Chas. Henry, 911.
Albert Lee, 1867, s. Joseph Lyman, 1249.
Albert Leigh, 1907, s. Leigh Albert, 1193.
Albert Lowry, 1859, s. Benjamin Crampton, 993, 994.
Albert Merrill, 1875, s. Eval Allyn, 1436.
Albert Norton, 1870, s. John, 952.
Albert Pike, 1894, s. Edwin Catlin, 976.
Albert Valentine, 1882, s. Frank Amasa, 911.
Albert Virgil, 1866, s. Virgil Bunnel, 862, 863.
Albert Walbridge, 1826, s. Smith, 455, 967.
Albert William, 1838, s. David Sanford, 473, 1001.
Albert Wm. of New Haven, Ct., author of "One Branch of the Webster Family," 5.
Albina, 1844, d. Sylvester, 990, 1255.
Alceba Jane, 1856 (or 1858), d. Marcus Inman, 1282.
Aleine Virginia, 1803, d. Erwin Wadles, 1001.
Alden, —, s. Peineas, 485; 1853, s. Alvah, 1212.
Aldua, 1896, d. Norman, 444, 940.
Alexander, 1766, s. Abel, 155, 326; 1792, s. Amos, 325, 671.
Alexander Buchanan, 1843, s. Chester, 460, 982.
Alexander McDonough, 1823, s. Daniel 320, 650.
Aley, 1859, d. George Clinton, 1316, 1347.
Alfe Bell, 1884, d. Almon, 1210.
Alford Millwin, 1877, d. Wm. Orrin, 937.
Alfred, 1798, s. Benoni, 274, 563; 1801, s. Gershom, 275, 509; 1808, s. Constant, 281, 586; 1825, s. Marcus, 697, 1274; 1827, s. Alfred, 566, 1113; 1884, s. Chas. Henry, 840.
Alfred Bennett, 1843, s. Anson Bennett, 519, 1071.
Alfred Castle, 1881, s. David Nelson, 569.
Alfred Cleaveland, 1873, s. Loren Almiron, 1225.
Alfred Constant, 1828, s. Constant, 584, 1129.
Alfred Dewey, 1894, s. Fred'k Probst, 875.
Alfred Handy, 1828, s. Gilbert, 454, 964.
Alfred James, 1847, s. Calvin Filmore, 508, 1055.
Alfred Kelley, 1846, s. Orrin, 509, 1058.
Alfred Lester, 1871, s. Lester, 1134.
Alfred Morton, 1819, s. Jared, 418, 892.
Algernon Sidney, 1836, s. John Hubbard, 518, 1069.
Alice, —, d. Ramsford, 288, 600; 1844, d. Ashley Fieldridge, 570; 1848, d. Nathan, 1338, 1339; 1855, d. Ardayan William West, 958; —, m. Joseph N. Braddish, 1150.
Alice Almira, 1852, d. David Berge, 1102.
Alice Amelia, 1852, d. Horace, 591, 1136.
Alice Ann, 1861, d. Solomon Rathbone, 1340.
Alice Aristen, 1849, d. Rollin Rumsey, 855.
Alice Arlouine, 1890, d. Wesley Clark, 1417.
Alice Aurelia, 1808, d. Howell Negus, 1357.
Alice Belle, 1862, d. Rev. Barton Augustine, 1174.
Alice Carrie, 1873, d. Goodwin Long, 529.
Alice Cary, 1855, d. Orrin, 519, 1058; 1882, d. Clark Newton, 956.
Alice Catharine, 1854, d. Orange, 1007.
Alice Delaphene, 1870, d. Asahel, 1341.
Alice Eliza, 1860, d. Gilbert, 1274.
Alice Elizabeth, 1848, d. Henry Bentley, 616, 1173; 1850, d. Daniel, 897; 1860, 1895, 1897.
Alice Ellen, 1862, d. Chas., 634.
Alice Emery, 1879, d. George Dewey, 1448.
Alice Etta, 1867, d. Rev. Sylvester Munroe, 933.
Alice Eveline, 1858, d. Martin Luther, 818, 1358; 1885, d. Daniel Epeneus, 1199.
Alice Evelyn, 1858, d. Dudley, 706, 1277.
Alice Florence, 1849, d. Gilbert B., 1324, 1471.
Alice Gertrude, 1870, d. Joel Merriam, 866; 1878, d. Newell Pomeroy, 1226.
Alice Harriet, 1898, d. Chas., Jr., 789.
Alice Louise, 1899, d. Dyer Richmond, 1165.
Alice Lucy, 1883, d. Frank Augustus, 1450.
Alice Margaret, 1870, d. Benjamin Franklin, 982.
Alice Merguerite, 1880, d. Ellis Ryland, 1258.
Alice Maria, 1820, d. Gardner, 656.
Alice Mary, 1842, d. Chas., 242; 1846, d. Harlow Sharp, 1947; 1873, d. Willis Joseph, 1315.
Alice Maud, 1857, d. Palmer, 497, 1636.
Alice May, 1871, d. Aaron, 1111.
Alice Mead, 1845, d. Rev. Jared, 860.

- Alice Miranda**, 1827, d. Major, 509, 1150.
Alice Southworth, 1808, d. Ezekiel Probst, 875.
Alice Viola, 1851, d. Alanson, 1228.
Allen, 1765, ab. s. Asabel, 191, 399; 1780, s. Epiphani, 295, 427; 1784, s. Stephen, 217, 443; — s. Allen, 427, 881; 1805, s. Jonathan, 334, 693; 1812, s. David Lorge, 1102; 1843, s. Nathaniel, 880; 1849, s. William, 886.
Allen F., 1829, s. Roswell, 691, 1219.
Allen James, 1879, s. James Dudley, 1266.
Allie Theresa, 1855, d. John Robbards, 1427.
Allie Irvine, 1863, d. Calvin Filmore, 1659.
Alma, 1796, d. Constant, 281, 285.
Alma A., 1856, d. Roswell, 481.
Alma May, 1883, d. David Marcus Clark, 899.
Alma Ruth, 1882, d. Maria Luther, 1164.
Almaretta Adelaide, 1856, d. Ozro Carlos, 661.
Almida, 1810, d. Roswell, 226, 477.
Almida Elizabeth, 1859, d. John James, 1132.
Almida Wegalton, —, d. Elias, 489.
Almeretta, 1859, d. Martin Rumsey, 1351.
Almeria, 1821, d. Daniel, 802, 1334.
Almiza Patience, 1833, d. Eli, 303, 658.
Almiron, —, s. Aaron, 114, 203.
Almina Jane, 1856 (or 1857), d. Horatio, 1018.
Almira, 1864, d. Dea. Clark, 452, 657; 1804, d. Salmon, 796; 1812, d. Leonard, 439, 897; 1823, d. Constant, 584, 1128; 1842, d. Orin, 722, 1282.
Almira Anna, 1817, d. Jos. Barnes, 313, 649.
Almira June, 1829, d. Harry Crosswell, 551; 1854, d. Wm., 551, 1332.
Almira Sherman, —, d. Elias, 416.
Almira Tuttle, —, d. Elijah Hubbard, 324, 693.
Almon, 1763, s. Jess, 252; 1804, s. David, 489; 1869, s. Aaron, 1250, 1219.
Almon Baldwin, 1857, s. William Mason, 592.
Almon Moore, 1826, s. Asa, 242-3.
Alonson Byer, 1829, s. Elisha, 512, 1066.
Alonson Jerome, 1827, s. Chester, 612, 1348.
Alonzo, —, s. Jean Whitney, 1348.
Alonzo Alanson, 1817, s. Alanson, 253, 529.
Alonzo David, 1847, s. Oliver Post, 765.
Alonzo Delos, 1823, s. Harry Crosswell, 551, 1692.
Alonza Deloss, 1819, s. Theron, 296, 555; 1848, s. Henry Davis, 555.
Alonzo Elijah, 1816, s. Eliza, 316, 358.
Alonzo Frederick, 1827, s. Andrew Jackson, 641, 1189.
Alonzo Jerome, 1859, s. Alonzo Baber, 536.
Alphons Sirechtans, 1800, s. Sirechtans Julius, 1446.
Alpheda, 1788, d. David, 293, 663.
Alta, —, d. Arvin, 842.
Alta Bee, 1864, d. Dr. Wesley Lohdell, 1054.
Alta May, 1878, d. Henry Sanford, 713.
Altha, 1787, d. Oliver, 127, 281.
Althia (Althea), 1787, d. Oliver, m. — Spaulhawk, 127, 281.
Alvah, 1803, s. Amos, 520, 672; 1821, s. Abel, 604, 1213; — s. John, 321, 665.
Alvah Harrison, 1816, s. David, 276, 593; 1849, s. Alvah Harrison, 530, 1105.
Alvah Norton, 1829, s. Allen, 693, 1255.
Alvin, —, s. Allen, 400, 815.
Alvin Bacon, 1825, s. Adin, 798, 1218.
Alvina, 1818, d. Eljah, 316, 678.
Alvina Carl, 1888, s. Chester Amziak, 887.
Alvina, —, d. Alanson, 812, 1351.
Alva, may have been the wife of James Webster, 237.
Am Ariana, 1814, d. John Martin, 634, 1208.
Amanda, 1767, d. Dea. Eljah Drake, 299, 510; 1809, d. Eliza, 251, 512; 1802, d. Simeon, 147, 315; 1812, d. Samuel, 296, 354; 1819, d. Ephraim, 251, 513; —, d. Jarius, 602; 1823, d. Horace, 692, 1263.
Amanda Louisa, 1815, d. Stephen, 299, 695; 1822, d. Truman, 695, 1166.
Amanda M., 1803, d. Elly (Wm.) 445, 642.
Amanda Maria, 1822, d. Geo. Hinney, 317, 1182.
Amanda Melissa, 1825, d. John, 512, 1022.
Amanda Vester, 1812, d. Russel, 459, 978.
Amerson, 1815, s. John, 354, 749.
Ambrose Nelson, m. Harriet Webster, 641; 1816, s. Norman, 451, 955.
Amelia, 1806, d. Ebenezer, 424, 869; 1815, d. Roswell, 691, 1257; —, d. Timothy, 629.
Amelia Amanda, 1820, d. Jarvis, 439, 979.
Amelia Caroline, 1820, d. Landon, 325, 172.
Amelia Ellen, 1856, d. Douglas, 1027.
Amelia Rachel, 1817, d. Oliver, 339, 787.
Amelia Reynolds, 1855, d. Cyrus, 1257, 1258.
Amelia Rowena, 1836, d. Oliver Post, 795.
Amelia Sophia, 1821, d. Eli, 646, 1221.
Amers S., 1848, s. Roswell, 481.
Amey, 1864, d. Levi Perior, 792.

- Ami, —, d. George William Henry, 840.
- Ami Parker, 1823. s. Alanson, 253, 521.
- Amnon Abijah, 1829. s. Jared, 584, 1398.
- Amny (Anna) 1759. d. Isaac, 99, 218.
- Amoret Chace, 1830. d. Jacob, 342, 717.
- Amos, 1749. s. Capt. Moses, 59, 109, 110; 1762. s. Abel, 157, 325; 1763. s. Jos. 74, 147; 1771. s. Amos, 110, 259; 1796. s. Obadiah, 412, 847; 1802. s. Roswell, 312, 347; 1808. s. Amos, 259, 522; 1846. s. Alex., 671; —, s. Timothy, 359.
- Amos Andrews, 1752. s. David, 93, 208.
- Amos Andrus, 1781. s. Amos Andrews, 208, 429.
- Amos Gillet, 1841. s. Amos Gillet, 507, 1055.
- Amos Gillett, 1799. s. Wm., 259, 506-7.
- Amy, 1746. d. Isaac, 99, 217.
- Amy or Amos, —, d. or s. of John, 321, 664.
- Amy Almira, 1885. d. David Henry, 1193.
- Amy Ann, 1815. d. Ira, 347, 429.
- Amy Freestone, 1878. d. Walter LeRoy, 1292.
- Amy G., 1813. d. Elijah Smith, 869.
- Amy Jean, 1888. d. George Warren, 1349.
- Amy Sherman, 1826. d. Wm., 551, 1092.
- Amy Stuart, 1882. d. Rev. William Stuart Cross, 768-9.
- Anchoret, 7.
- Anda Marinda, 1811. d. Joel Cochran, 694, 1240.
- Andrew, —, s. James Robert, 1628; 1843. s. Lyman, 640, 1198; 1843. s. Truman Catlin, 485, 1011; 1851. s. Albert, 501, 1041; 1855. s. Harry Morgan, 584, 1695.
- Andrew Kambler, 1817. s. Elijah Hubbard, 324, 678.
- Andrew Fred, —, s. Samuel Porter, 654.
- Andrew Jackson, 1816. s. Benajah, 309, 641; 1845. s. Andrew Jackson, 641, 1291; 1847. s. Artemas, 471, 929; 1855. s. Miner Williams, 994.
- Andrew L., 1889. s. Gustavus, 1168.
- Andrew Samuel, 1832. s. Samuel, 266, 555.
- Andrew Stephen, 1855. s. Uriah Cole, 935, 939.
- Angelina, 1818. d. Allen, 427, 861.
- Angelina, 1809. d. Timothy, 451, 954; 1814. d. Jos., 425; 1813. d. Rev. Lawrence, 513, 1064; 1858. d. William, 880, 8-1.
- Angelina Amelia, 1852. d. Joseph P. Barnard, 639, 659.
- Angelina Augusta, 1848. d. Jacob Tomlinway, 619, 917.
- Angelina Elizabeth, 1813. d. Chas. Fredk. 324, 668; 1818. d. Truman, 608, 1197.
- Angelina Jane, 1828. d. Jos. Barnes, 513, 652.
- Anguetta Maria, d. Dan, 225, 467.
- Ansel Lucretia, 1877. d. Iral Allyn, 1429.
- Anita Eliza, 1864. d. George Sage, 948.
- Ann, 1724. d. Capt. John, 47, 50; 1751. d. Thos. 77, 161; 1782. d. Elizar, 193, 414; 1798. d. Stephen, 294, 607; —, d. Julian, 542; —, d. Allen, 584; —, d. Julian, 1087; —, d. Eli, 1319.
- Ann Clementine, 1851. d. Sylvester, 509, 1058.
- Ann Cudworth, 1830. d. Roswell, 691, 1269.
- Ann Eliza, 1818. d. Grove, 419, 564; 1828. d. Emanuel, 454, 965; —, d. Asabel, 507, 1333; 1830. d. Dr. Hiram Hall, 957.
- Ann Elizabeth, 1807. d. James Russell, 574; 1887. d. Daniel James, 1097.
- Ann Janet, 1818. d. Rev. Joshua, 420, 836.
- Ann McLeod, 1837. d. Daniel Hyde, 641, 1134.
- Ann Marie, 1810. d. Justus, 283, 561; 1846. d. Elizar, 845.
- Ann Maria, 1843. d. Justin Page, 1222, 1454.
- Ann Orpah, 1851. d. James Conant, 589-90.
- Ann Theodora, 1831. d. Jas., 559, 1098.
- Anna, m. George Smith, 75; 1754. d. d. 1773. d. Stephen, 96; 1760. c. Wm., 58, 167; 1761. d. Jos., 74, 147; 1781. d. Jonathan, 191, 463; 1775. d. Robert, 164, 245; 1776. d. Jacob, 216, 437; 1778. d. Nathan, 212, 337; 1780. d. Stephen, 217, 445; 1781. d. Isaac, 152, 323; d. Stephen, 116, 228; —, d. James, 279, 538; 1788. d. Constant, 281, 523; (Anna), 1788. d. Julian, 221, 453; —, d. Silas, 387, 742; —, d. Eli, 316; 716; 1790. d. Jacob, 437, 909; 1802. d. Orange, 228, 481; 1819. d. Pincus, 252, 515; 1811. d. Truman, 228, 474; 1843. d. Geo., 514, 1065; —, d. Samuel, 792, 794; d. Samuel, Jr., 817; d. Jonathan, 841; —, d. Novatus Bism, 861; 1882. d. Edward, 956; 1879. d. James Abel, 1371.
- Anna Alvira, 1857. d. Lester Forham, 828, 839.
- Anna Amelia, 1843. d. William Wallace, 980.
- Anna Belle, 1896. d. Howell Nears, 1337; 1871. d. Harvey Allen, 1173.
- Anna Chandler, 1818. d. Jesse, 489, 1023.
- Anna Crane, 1865. d. Leverett Franklin, 549-50.
- Anna Escher, 1859. d. George Ritehouse, 1085-6.
- Anna Frances, 1854. d. Virgil Emanuel, 892.

- Anna Gertrude**, 1873, d. David Buell, 996.
Anna Irene, ———, d. Grove Francis, 1250.
Anna Isabella, 1874, d. Mark Flanagan, 477.
Anna Jerusha, 1819, d. Amos, 847.
Anna Lavina, 1802, d. Ralph Levi, 1298.
Anna Louise Wolcott, 1803, d. Frank Wolcott, 894.
Anna Lucille, 1905, d. William Lemuel, 1147.
Anna Lucy, 1878, d. William Wallace, 1108.
Anna Lydia, 1856, d. Aaron, 1064.
Anna Manville, 1859, d. Francis Manville, 493, 1025.
Anna Maria, 1813, d. Wait, 412, 850; 1836, d. Rowland Gifford, 1157.
Anna Mariett, 1856, d. Lucius, 479.
Anna May, 1808, d. Charles Wesley, 1175; 1872, d. Charles Lyman, 1414; 1879, d. Samuel Laffet, 711; 1886, d. Samuel Harwood, 1112.
Anna Mary Hortense, 1868, d. Hiram Corwin, 659.
Anna Morgan, 1824, d. Jos. Barnes, 318, 651.
Anna Melissa, 1872, d. Horace Aguard, 1230.
Anna Olive, 1858, d. Euel Goodsell, 521.
Anna Orrill, 1873, d. Arthur Henry, 1147.
Anna Porter, 1878, d. Wm. Oliver, 529.
Anna Rebecca, 1870, d. Rev. William Clark, 1418.
Anna Ruth, 1876, d. Simon Perry, 745.
Anna Townsend, 1823, d. Rev. Chas., 368, 766.
Anna Zetelia, 1879, d. Charles Edwin, 1228.
Anne, ———, d. Gov. John, m. John Marsh, 17, 29, 30, 41; 1682, d. John, m. Thos. Oimsted, s. Thos. 26, 53, 47; 1749, d. Samuel, 48, 64, 118; 1757, d. Elijah, 154, 322; Amy or Anne, 1758, d. Samuel, 69, 114; 1775, d. Osee, 82, 171; ———, d. Bonajah, 309, 639; 1815, d. Abijah, 399, 813.
Annette, 1840, d. John Smith, 493, 1028.
Annie, 1793, d. David, 269, 434; ———, d. Stephen, 444, 959; ———, d. Dwight, 523; 1861, d. Daniel Hyde, 941, 1434; 1864, d. Junius Julius, 1046.
Annie Augusta, 1848, d. Horace, 591, 1136.
Annie Clarissa, 1894, d. Albert Wan., 1092.
Annie Cora, 1853, d. William Saltenstall, 1432.
Annie Elizabeth, 1847, d. Chauncey Lyman, 976.
Annie Ethel, 1876, d. A. Albert Ashley, 528.
Annie Frances, 1845, d. John Keep, 951, 952; 1872, d. Dan., 1293.
Annie Grace, 1894, d. Chas. Goodrich, 906.
Annie Isabella, 1864, d. Wm. North, 547.
Annie Jane, 1866, d. Joseph Lyman, 1249.
Annie L., 1868, d. Ashbel Steele, Jr., 368.
Annie Leora, 1863, d. Wm. Orrin, 927.
Annie Louisa, 1851, d. Nelson Erastus, 1097.
Annie Maria, 1856, d. Henry Bentler, 616, 1173; 1868, d. Wilbur Fish, 1268.
Annie Marion, 1858, d. Chas. Parmelee, 495, 1029.
Annie May, 1889, d. Judson Jared, 1398.
Annie Monfort, 1873, d. Dillis Ryland, 1358.
Annie Rushby, 1857, d. Edward, 1132.
Annie Sarah, 1883, d. Charles Herbert, 1684.
Annis, 1857, d. Ira Haskins, 1343.
Anson, ———, s. Isaac, 218, 448.
Anson Atwood, 1869, s. James Edwin, 1062.
Anson Bennett, 1809, s. John, 253, 319.
Anson Delano, 1842, s. John Burton, 1324, 1377-8, 1464.
Anson Elemuel, 1816, s. Eremuel, 454, 965; 1877, s. Chauncey Elemuel, 1448.
Ansel, 1863, s. Timothy, 451, 954.
Antoinette Louisa, 1840, d. Sheldon Wolcott, 892.
Antonette, 1847, d. Balzamon, 962.
Anthony, ———, s. Friend, 230, 487-8.
Arabel Maria, 1849, d. Claudius Baell, 472.
Arabella Stanhope, 1837, d. Chauncey, 496, 1034.
Arad, 1795, d. Ezekiel, 214, 440-1.
Aram Beebe, 1896, s. Marria Luther, 1164.
Araminta, 1836, d. Sylvester, 699, 1274.
Aranda, 1796, d. Claudius, 224, 466.
Archie Dale, 1857, s. Hulbert Perry, 932.
Arđ, ———, s. Merton Ellsworth, 1180.
Ardaresta Maria, 1855, d. Horace Aguard, 1230.
Ardavan William West, 1811, s. Dea. Clark, 452, 958.
Arđ, 1799, s. John, 238, 242.
Arinda, 1782, d. Reuben, 221, 456.
Arletha Maria, 1847, d. John Hubbard, 518, 1070.
Arlene Naomi, 1869, d. Thomas Jefferson, 922.
Arms, ———, d. Roswell, 226, 476.
Armenia Cornelia, ———, d. John Champlain, 394, 635.
Armenia Louisa, 1846, d. James, 459, 978.
Arsvinda Caroline, 1845, d. Harris, 437, 1036.
Arthur, 1844, s. Chas., 284.

- Arthur Alfred, 1861, s. Rollin Alfred, 709.
- Arthur Aubury, 1859, s. Cyrus J., 612.
- Arthur Burke, ———, s. Irwin Clayton, 1013.
- Arthur Chester, 1860, s. Chester Churchhill, 960.
- Arthur Clark, 1884, s. Winfield Scott, 1242.
- Arthur Douglas, 1857, s. Henry Bentley, 619, 1173.
- Arthur Earle, 1884, s. Lewis Benajah, 1196.
- Arthur Edwin, 1879, s. Charles Sweeney, 1232.
- Arthur Elston, 1857, s. Roswell, 948.
- Arthur Elton, 1857, s. Wallace Benjamin, 977.
- Arthur Frank, 1870, s. Nelson, 1192.
- Arthur Franklin, 1900, s. Wm. Craft, 1097.
- Arthur Henry, 1848, s. Laurel Allen, 1147.
- Arthur Lake, 1878, s. Edgar Emer, 1197.
- Arthur Marion, 1872, s. Chauncey L., 1219.
- Arthur Randolph, 1871, s. Chauncey Seeler, 1037.
- Arthur Richardsen, 1888, s. Arthur Alfred, 769.
- Arthur Sifter, ———, s. Robert Hasbrough, 759.
- Arthur Truman, 1855, s. Truman Monroe, 1009.
- Arthur Trembald, s. John Clement, 1492.
- Arthur Wood, 1866, s. Lewis (Luridottis) Lawrence, 996.
- Artemas, 1787, s. Maj. Stephen, 215, 441.
- Arvilla Alice, 1857, d. Lewis Louwils, 1235, 1472.
- Arvilla Ana, 1856, d. Jarvis Dabham, 1453.
- Arvilla Refiance, 1801, d. Joel, 335, 694; 1827, d. Joel Columbus, 394, 1269.
- Arvilla Wiswell, 1861, d. Francis, 837, 1413.
- Arvo, 1792, s. Hon. Edgar, 412, 842.
- Arvicara (Vole) ———, s. Justus, 602.
- Asa, s. Justus, died prior to 1778, 102; 1763, s. Asa (Farmington records) 103; 1775, s. John, 102, 234; 1796, s. John, 238, 242; 1875, s. Albert, 509, 1041; ———, s. Jonathan, 1395, 1396.
- Asa Benjamin, 1878, s. Fred'k Benj., 918.
- Asa Francis, (Daniel) 1829, s. Ira, 459, 952.
- Asahel, 1789, s. Noah, 63, 156, ———, s. Daniel, 157, 264; (Asa) 1769, s. Dea. Daniel, 87, 187; 1789, s. Giles, 499, 537; 1789, s. Esq., 337, 806; 1793, s. Asahel, 188, 388; 1795, s. Amos, 325, 371; 1800, s. David, 266, 696; 1804, s. Abraham, 235, 611; 1809, s. Ira, 347, 723; 1810, s. Asahel, 284, 596; ———, s. Asahel, 861, 1331.
- Asahel Adna, 1843, s. John Hubbard, 518, 1060.
- Asahel Ezra, 1818, s. Justus, 601, 1196.
- Asahel Munroe, 1822, s. Francis, 837, 1412.
- Asahel Phippeny, 1819, s. John, 253, 520.
- Asahel Wellington, 1856, s. Asahel Ezra, 1193, 1164.
- Asaph, 1791, s. Wm., died 1779, 106; 1791, s. Wm., 259, 305-6.
- Asaph Morris, 1851, s. John Harington, 1040.
- Asaph Philander, 1825, s. Nycum, 1521, 1449.
- Asaph Williams, 1816, s. Lt. Minoz, 442, 937.
- Asenath, ———, d. Josiah, 162, 312; 1803, d. Wm., 412, 530; 1815, d. Wm., 344, 724.
- Aseneath Hannah, 1879, d. Robert Roseboom, 1188.
- Aseneth, ———, d. Wm. Webster, 302, 659.
- Asbel, 1733, s. Jonathan, 33, 189; 1741, s. Samuel, 60, 112; 1766, s. Asbel, 391, 392-3; 1793, s. Asbel, 395, 806; 1785, s. Asbel, 112, 244.
- Asbel Adna, 1850, s. Justin Page, 1322.
- Asbel Stesic, 1797, s. Chas. Richard, 175, 538; 1832, s. Asbel Scott, 363.
- Asbell Wheeler, 1867, s. Lord, s. 225, 465.
- Asbham, 1829, s. Jason, 861, 1329.
- Asber, ———, s. Friend, 326, 493.
- Asber C., 1840, s. Geo., 514, 1065.
- Asher Lee, 1865, s. Chas. Albert, 431.
- Ashley Holdridge, 1806, s. Gershen, 275, 579.
- Ashley Shann, 1900, s. Dr. Henry Goodwin, 528.
- Asiel (Asahel) 1746, s. Jonathan, 88, 192; 1769, s. Asiel, 193, 405.
- Asel (Asahel) 1785, s. Capt. Conner, 122, 284.
- Augustine, 1768, s. Moses, 139, 267; 1794, s. Isaac, 295.
- Augustine (Augustus) 1791, s. Reuben, 221, 458.
- Augustus, m. Rachel Webster, nee Babcock, 330; 1794, s. Ephab, 336, 696.
- Augustus Livingston, 1842, s. Faniel Noble, 520, 1071.
- Augustus Pauly, 1875, s. Chas. Herr, 911.
- Augusta, 1834, d. Lyman, 574; ———, d. Solomon, 795; ———, d. Adrial Pease, 1165.
- Augusta O., 1860, d. Bethuel J., 944, 1438.
- Augusta Wells, 1860, d. Rev. John Gott, 1214.
- Aura (Ora, Anna) 1861, d. Samuel, 159, 319.
- Aura, 1843, d. Harrison Bemont, 320.

Aurelia, ———, d. Henry (Harry) 371.
 Aurelia, 1816, d. John Martin, 664,
 1209; 1838, d. Geo. Kianey, 617,
 1182.
 Aurelia, 1820, d. Ephraim, Jr., 427,
 885.
 Aurelius, 1829, s. Cyril, 585, 1132;
 1864, s. Constant, 284, 365.
 Aurora, 1873, d. Asaph, 399, 1047.
 Aurora Isabelle, 1844, d. Major, 690,
 1151.
 Austin Marshall, 1845, s. Palmer, 497,
 1035.

Austin Patterson, 1881, s. Chauncey
 Emanuel, 1448.
 Aveline, 1868, d. Adelbert Ashley, 528.
 Avis, 1763, d. Benj., 190, 227.
 Avis Elizabeth, 1816, d. London, 225,
 471.
 Azelia, ———, d. Solomon, 754.
 Azor, 1815, s. Elisha, 693, 1229.
 Azora Jane, 1851, d. Andrew Jackson,
 641, 1292.
 Azubah, 1798, d. Asahel, 188, 388.
 Azubah Margaret, 1825, d. Wm., 409,
 849.

B

Barbara 1779, d. David, 159, 338, 342.
 Barbara Pascecco, 1739, d. Horace,
 848, 1418.
 Barclay, 1849, s. Henry Bentley, 676,
 1173.
 Barton Augustine, 1829, s. Rev. Ebenezer
 Tyler, 619, 1173.
 Basil Madison, 1848, s. Moses August-
 line, 618, 1184.
 Basil, 1755, ob. s. Zeppariah, 56, 195.
 Beatrice, 1871, d. Sherman L., 1467.
 Beth Camp, 1857, s. Simon, 238, 494.
 Beth Oscar, 1846, s. Rowland Clifford,
 1157.
 Belarius, ———, s. Janus, 602.
 Belinda, 1785, d. George, 140, 391;
 1787, d. Rowland, 221, 457; 1798, d.
 Amos, 325, 671.
 Bell C., 1876, d. Homer Hilton, 929.
 Belle, 1854, d. Pidge Phipps, 841, 1370.
 Belle Grace, 1871, d. Jenn., 1394.
 Belle Lena, 1869, d. Miles Loper, 1154.
 Beatrice Rudolphie Estelle, 1875, d.
 Stephen Adams, 866.
 Bea, 1892, s. Charles, 1025.
 Benajah, 1713, s. George, 40, 71; 1740,
 s. Benajah, 72, 141; 1774, s. Abner,
 145, 309; 1779, s. Benajah, Jr., 142,
 304.
 Benajah Austin, s. Benajah, 304, 410.
 Benjamin, 1670, s. Lt. Robert, 28, 37;
 1738, s. Dea. Jonathan, 35, 53; 1779
 or 1769, s. Matthew, 83, 172; 1760,
 s. Asahel, 171, 295; 1766, s. Dea.,
 109, 224; 1785, s. Benj., 224, 104;
 1805, s. Isaac, 173, 399; 1822, s.
 Asahel, 307, 1029; 1857, s. Benjamin
 Crampton, 993, 994, 1864, s. Dea.
 Daniel Frederick, 393.
 Benjamin, Jr., 1799, s. Dea. Benj., 53,
 100.
 Benjamin Albert, 1875, s. Levi Henry,
 1141.
 Benjamin Crampton, 1821, s. Cyril,
 464, 963.
 Benjamin Edward, 1855, s. Geo., 367,
 795.
 Benjamin Fletcher, 1825, s. Capt.
 Genj., 464, 692.
 Benjamin Frank, ———, s. Moses Mc-
 cull, 369.

Benjamin Franklin, 1801, s. Elijah
 Hubbard, 324, 668; 1802, s. Chaun-
 cey, 223, 496; ———, s. Luban, 276,
 572; 1803, s. Levi Abel, 324, 569,
 1804, s. Dan., 225, 408; 1827, s.
 Jared, 862, 1034; 1832, s. Benj.
 Franklin, 698, 1223; 1836, s. Ches-
 ter, 430, 932; 1849, s. Wm. Garland,
 668, 1223; 1853, s. Henry, 1197;
 1859, s. Benjamin Franklin, 1094,
 1335.
 Benjamin Frederick, 1801, s. Benjamin
 Fletcher, 992.
 Benjamin Garfield, 1856, s. Har-
 ris, 922.
 Benjamin Henry Harrison, 1825, s.
 Hiram B., 317, 599.
 Benjamin Lawrence, 1898, s. Albert
 Lowry, 994.
 Benjamin Temple, 1874, s. Jenn. Es-
 slem, 574.
 Bessie, 1890, s. Elmer Ellsworth, 855.
 Benson, 1762, Jonathan, 129, 274;
 1810, s. Benson, 274, 568.
 Beriah, 1793, d. Joshua, 197, 419;
 1819, d. Elisha, 416, 861.
 Bernice Mary, 1895, d. Chas. Henry,
 925.
 Bert, 1829, s. Harmon LeRoy, 487,
 1038.
 Bert Daniel, 1888, s. Frank Milton,
 1184.
 Bert M., ———, s. Chester J., 1250.
 Berton, 1871, s. Royal Jay, 1446.
 Bertha, ———, d. Ira, 654; 1808, d.
 Nancy, 1114.
 Bertin Agnes, 1857, d. Joseph Willis,
 3687.
 Bertha Amelia, 1843, d. Lyman, 841,
 1414.
 Bertha Carpenter, 1860, d. Jas., 516.
 Bertha M., 1878, d. Andrew Fred,
 654.
 Bertha Maria, 1863, d. Benjamin
 Franklin, 1532, 1635.
 Bertha Matilda, 1893, d. Elisha Tib-
 bits, 1069.
 Bertha Olive, 1873, d. West Lenton,
 1136.
 Bertha Rosanna, 1880, d. Rev. Chas.
 Chilson, 1443.

- Bertha Josephine**, 1866. d. Gilbert George, 1180.
- Bertie Enola**, 1878. d. Zimri Philo, 1297, 1298.
- Bertie Garfield**, 1880. s. Mahlon Gray, 1061.
- Bessie**, 1852. d. Daniel Hyde, 941, 1434; 1876. d. Hiram, 885; 1881. d. Chas. Granville, 966; 1886. d. Gilbert George, 1180.
- Bessie Louisa**, 1887. d. Elmer Ellsworth, 855.
- Bessie May**, 1890. d. Lovell Eugene, 1366.
- Bessie Rea**, 1877. d. Charles Edwin, 1228.
- Besler Boy**, 1860. s. Gilbert B., 1334, 1471.
- Bethena Heyward**, 1821. d. Philo, 301, 627.
- Bethole Mathew**, 1871. s. Grove Francis, 1250.
- Bethuel J.**, 1815. s. Billy (Wm.), 445, 943.
- Betsy**, ———, d. Capt. Constant, died at 18, 132; ———, d. Daniel, 291, 693; ———, d. Phineas, 251; ———, d. Elisha, 251, 514; ———, d. Simeon, 337, 703; 1788 ab., d. Cyreneus, 145, 308; 1789. d. Elzar, 193, 415; 1791. d. Aaron, 165, 348; ———, d. Nathan, 214, 446; 1791. d. Laban, 279, 573; 1793. d. Raasford, 288, 599; 1828. d. Letzer Holley, 356, 740; 1798. d. David, 338, 763; 1796. d. Obed, 237, 241; 1802. d. John, 416, 857; 1805. d. Giles, 409, 838; 1869. d. Samuel, 150, 219; 1819. d. Ezekiel, 294, 619; 1813. d. Samuel, 793, 795; 1815. d. Sylvester, 808, 1342; 1813. d. John, 170, 362; 1818. d. Obadiah, 412, 850; 1822. d. Elijah, 336, 638; ———, d. Stephen, 444, 939; 1836. d. Sylvester, 683, 1246; 1836. d. Jeremiah, 739, 1320.
- Betsy Adams**, 1821. d. Grove, 419, 864.
- Betsy Abina**, 1842. d. John Goodwin, 858, 1427.
- Betsy Ann**, 1838. d. Nathan, 1338; 1860. d. Philander, 1260.
- Betsy B.**, 1822. d. Guy, 462, 988; 1849. d. Samuel, 318.
- Betsy Dolter**, ———, d. Elisha, 512, 1690.
- Betsy Electa**, 1817. d. Aaron, 265, 552.
- Betsy Eliza**, d. Chipman, 842, 1416.
- Betsy Harriet**, 1884. d. Rev. Charles Childson, 1143.
- Betsy Jane**, 1849. d. Cyrus, 1257.
- Betsy Maria**, 1869. d. Joel, 225, 695.
- Betsy P.**, ———, d. Ira, 311, 645.
- Betsy Smith**, 1808. d. Jas. Atherton, 283, 588.
- Betsy Viola**, 1858. d. Samuel Morton, 1111, 1112.
- Bettie Manville**, 1858. d. Colonel George Parmelee, 1023.
- Betty (Elizabeth)**, 1759. d. Elijah, 135, 287.
- Beulah**, 1821. d. George, 861, 1327.
- Beverly Waugh**, 1852. s. Horace, 845, 1448.
- Billy**, 1178. s. Stephen, 217, 444.
- Bisha Edna**, 1894. d. Isaac, 1179.
- Blaine Bliss**, 1893. s. George Washington, 1181.
- Blakely Royce**, 1884. s. Daniel Huntington, 996.
- Blanch Beatrice**, 1881. d. Myron Mansel, 1356.
- Blanch Marie**, 1891. d. Thomas Jefferson, 923.
- Blanche Viola**, 1855. d. Zelotes Lee, 637.
- Blendina Clara**, 1896. d. Dyer Richmond, 1105.
- Bird**, ———, s. Cay, 991.
- Birdsall**, 1834. s. Orange, 609, 1168.
- Birney Frisbee**, 1883. s. Frank, 1058.
- Bradford**, 1819. s. Edsworth, 870; 1881. s. Hon. Daniel Frederick, 993.
- Bradford Gray**, 1898. s. Fred'k Probst, 875.
- Bradley**, ———, s. Almeron, 266; ———, s. Elijah, 600, 1145.
- Bronon Gordon**, 1842. s. Eli Harmon, 600, 1151.
- Buel Crain**, 1829. s. John Keeney, 849, 1420.
- Buel Goodseil**, 1821. s. Manson, 253, 521.
- Buel Isaac**, 1852. s. Roswell, 648.
- Bullia Ediech**, 1874. d. Elijah Lyman, 1066.
- Burdette**, 1854. s. Wheeler Bela, 476-7.
- Burdette L.**, 1861. s. Henry Augustus, 1152.
- Barton Collins**, 1860. s. Chas. Parmelee, 495, 1023.
- Burton Gale**, 1867. s. Hamilton, 1113.
- Burt**, ———, s. William H., 654; 1879. s. Joel Francis, 1291.
- Burt Abial**, 1860. s. Allen, 695, 1267.
- Burt Edmond**, 1803. s. Wallace Benjamin, 977, 978.
- Byron Abnard**, 1848. s. Gordon Lathrop, 723, 1286.
- Byron Andrew**, ———, s. Abel, 817, 1355; 1860. s. Abel, 1496.
- Byron Erskine**, 1839. s. Cyrus Washington, 585, 1140.
- Byron Hammond**, 1846. s. Samuel Hammond, 568, 1116.
- Byron James**, 1867. s. George Parks, 1261.
- Byron Wallace**, 1832. s. Timothy Herace, 954.
- Byrum**, 1802. s. Plumley, 799, 1321.

C

- Caleb**, 1703, s. Robert, 36, 54.
Caleb Douglass, 1816, s. Asa, 293, 469.
Calista, ———, d. Willard, 794-5; 1848, d. Harlow Sharp, 1047.
Calista Estelle, 1834, d. Ebenezer, 1129.
Calista Lydia, 1840, d. Lewis Howell, 818, 1358.
Calista M., 1851, d. Reuben, 853, 1423.
Calno Uzziah, 1867, s. Uriah Calno, 925, 936.
Calvary Morris, 1822, s. Daniel Bromley, 617, 1176.
Calvert Stuart, 1822, s. Wm. Greenleaf, 382, 787.
Calvin, 1754 ab., s. Noah, 69; 1818, s. Daniel, 430, 897; 1822, s. Elihu, 354, 742.
Calvin Brainard, 1859, s. Charles Lockwood, 823, 1375.
Calvin Eason, 1821, s. John, 585.
Calvin Emerson, 1984, s. William Bryon, 1055.
Calvin Filmore, 1805, s. Wm., 250, 508; 1830, s. Asaph, 506, 1050.
Calvin Price, 1892, s. Aaron, 402, 819.
Calvert Stuart, 1822, s. Wm. Greenleaf, 382, 787.
Candace, 1833, d. Anson Bennett, 519, 1070.
Candace Clarinda, 1823, d. Harvey, 428, 888; 1846, d. Francis Clark, 957, 1445.
Candace Sarah, 1857, d. Orrin, 510, 1039.
Carl, 1878, s. Helen H., 1263.
Carl Vincent, 1879, s. John Barrett, 1007.
Carlita, 1831, d. Wm., 551, 1092.
Carlos Alonzo, 1835, s. Daniel, 604, 1153.
Caroline, ———, d. Shadrach, 126, 279; 1807, d. Abijah, 250, 532; 1810, d. Dea. Michael, 453, 962; 1815, d. Daniel, 450, 897; 1815, d. Guy, 402, 988; 1819, d. Dea. Elijah Drake, 250, 511; 1849, d. Rev. Lawrence, 513, 1064.
Caroline Amanda, 1832, d. Benj. Franklin, 496, 1032.
Caroline Angeline, 1811, d. Osee, 169, 358.
Caroline Ann, 1842, d. Walter Rossiter, 524, 1075.
Caroline Augusta, 1824, d. Ephron William, 448, 950; 1855, d. David, 911, 912; 1844, d. Conrad Delamater, 670, 1226.
Caroline Barton, 1838, d. Alex., 671, 1236.
Caroline Bertha, 1860, d. Truman Monroe, 1000-1.
Caroline Britania, 1850, d. Lyman, 841, 1414.
Caroline Celina, 1816, d. Adin, 798, 1317.
Caroline Climens, 1847, d. Moses Hyde, 569, 1117.
Caroline Cornelia, 1847, d. Elijah, 436, 995.
Caroline Cyrella, 1848, d. Charles Lockwood, 823, 1375.
Caroline E., 1832, d. Abel, 661, 1215.
Caroline Eliza, 1832, d. Simcon Metcalf, 667, 1222.
Caroline Elizabeth, 1822, d. Charles, 386, 788; 1828, d. Amos Andrus, 430, 895; 1847, d. Justin Page, 1322, 1455; 1851, d. Henry Dwight, 788; ———, d. Justin Anson, 1456.
Caroline Emily, 1840, d. Nathan, 896.
Caroline F., ———, d. Edward Payard, 1118.
Caroline Helen Augusta, 1839, d. Chester, 460, 982.
Caroline Jane, 1828, d. Major, 609, 1150.
Caroline Jennette, 1849, d. Benj., 366, 764.
Caroline Lannier, 1823, d. Rev. Joshua, 420, 866.
Caroline Matilda, 1833, d. Loren, 940.
Caroline Olivia, 1841, d. Abel, 822, 1371.
Caroline Rositer, 1816, d. Russell, 459, 979.
Caroline Sedgwick, 1835, d. Lyman, 914, 915.
Carr, 1852, s. Solomon Savage, 829, 1368.
Carrie, ———, d. George William Henry, 840; 1856, d. John Smith, 495, 1029; ———, d. Darius Silas, 954; ———, d. Irwin Clinton, 1016; 1869, d. Edwin, 1245; 1868, d. John Dade, 1044; 1869, d. Ebenezer Welles, 523-4; 1876, d. Morris Case, 1243; ———, d. Benjamin, 1340.
Carrie A., 1865, d. Wm. Orrin, 957.
Carrie Belle, 1865, d. Randolph Street-er, 497, 1037; 1867, d. Nathan John, 919.
Carrie Elizabeth, 1864, d. Virgil Amador, 1222; 1866, d. William Smith, 1255.
Carrie Ella, 1857, d. George Waugh, 1165.
Carrie Emily, 1859, d. James Dickin-son, 1050.
Carrie Estella, 1858, d. Chas., 912.
Carrie Estelle, 1865, d. Watson Emery, 1184; 1894, d. Madison, 1242.
Carrie Eugenia, 1864, d. Perry James, 595, 1110.
Carrie Fay, 1892, d. Chas. Ward, 986.
Carrie M., 1873, d. Hiram Zenas, 1110.
Carrie Marie, 1863, d. Alvan Norton, 1235.
Carrie Marion, 1875, d. Albert Jef-fersen, 1162.

- Carrie Mehetable**, 1874, d. Rev. William Clark, 1418.
Carrie Melvina, 1878, d. Mark Dernier, 1191.
Carrie Minerva, 1878, d. Martin, 746, 1502.
Carrie Syene, 1874, d. Durell, 914.
Carroll J., 1871, s. Wm., 1911.
Casendana, 1838, d. Daniel Danforth, 679, 1241.
Cassie Leora, 1866, d. Cyrus, Jr., 612.
Cassie May, 1867, d. Madison, 1242.
Cassius Melancton, 1819, s. John Melancton, 1128.
Catharine, 6; 1786, d. Abraham, 295, 611; —, d. Moses, 296, 622; 1813, d. Shimon, 293, 495; 1837, d. John Smith, 495, 1028; 1844, d. Horace, 729, 1293.
Catharine Barker, 1840, d. Geo. Buel, 458, 973.
Catharine Frances, 1823, d. Truman, 448, 947.
Catharine J. E., 1820, d. Elijah, 316, 658.
Catharine Jerusha, —, d. Benj. Franklin, 668.
Catharine Lucella, 1853, d. William Riley, 1158.
Catharine Maria, —, d. Joel, 346, 726; 1843, d. Joel Francis, 727, 1291.
Catharine Mullender, 1863, d. Jas. Russell, Jr., 974-5.
Cecelia Ann, 1836, d. Julia, 542.
Cecil Curiton, 1899, d. Rev. Charles Chilson, 1143.
Cecil Fern, 1891, d. Charles Asubli, 1454.
Cecil Leota, 1871, d. Rev. Sylvester Mudge, 923, 934.
Cecil Ray, 1883, s. David, 1010.
Celestia A., 1823, d. Rev. Lawrence, 513, 1063.
Celia, 1815, d. Chester, 428, 839.
Celia Almira, 1825, d. Ezekiel, 336, 709.
Celia Chapin, 1822, d. Elijah Lyman, 696, 1272.
Celia Helene, 1876, d. George William, 1191.
Celia Louise, 1865, d. Chas. Stevens, 719.
Celia Margaret, 1842, d. Deacon Abner Stevens, 709.
Celinda, 1899, d. Norman, 444, 941.
Celinda Bennet, 1855, d. Jared, 1597.
Celyndia, 1830, d. Daniel, 330, 651.
Cemira, 1819, d. George, 501, 1327.
Ceylon Chester, 1884, s. Seymour Cadwell, 1468, 1469.
Charity (or Charlotte), —, d. Horace, 1161.
Charity Hazriet, 1811, d. John, 232, 519.
Charles, 1744, s. Dea. Benj., 52, 101; 1745, s. Capt. Moses, 59, 110, 111; 1762, s. Capt. Noah, 86, 184; 1765, s. Charles, 191, 229; —, s. Capt. Constant, 132, 284; 1770, s. Jacob, 219, 436; 1775, s. Charles, 111, 260; 1787, s. Charles, 184, 383; 1790, s. Benoni, 274, 505; 1793, s. Chas. Richard, 175, 307; 1794, s. Samuel, 175, 372; —, s. Roswell, 226, 474; 1799, s. Charles, 239, 487; 1803, s. Phineas, 251, 514; 1810, s. Samuel Holton, 371, 774; 1813, s. Jas. Auberton, 283, 589; 1814, s. Nathaniel, 674, 1231; 1814, s. Obed, 237, 241-2; 1819, s. Shadrach, 281, 586; 1824, s. Chas., 566, 1111; 1826, s. Sylvester, 683, 1246; 1827, s. Charles, 383, 788; —, s. Jeremiah Allen, 621, 1185; —, s. Isaac, 629; —, s. Horace, 619; —, s. John Cyrus, 752; 1827, s. Abel, 664, 1214; —, s. George William Henry, 840; —, s. Allen, 881; 1831, s. David, 911, 912; 1835, s. John Champlain, 304, 634; 1835, s. Marvin Griswold, 511, 1085; —, s. Irwin Clinton, 1016; 1845, s. Christopher Pease, 1106; 1851, s. Samuel Merton, 1111, 1112; 1858, s. Mason, 1232; 1859, s. Jos. Palmer, 498, 1038; 1873, s. Charles, 789; 1874, s. Constant, 1133; —, s. William, 1419.
Charles Abel, 1851, s. Abel, 822, 1874; 1869, s. James Abel, 1371.
Charles Atkins, 1899, s. Rev. Jackson Ezekiel, 928-9.
Charles Albert, 1846, s. Andrew Jackson, 641, 1291; 1850, s. Rev. Jared, 860; 1851, s. Robert Ransom, 490-1; 1855, s. Frank Isaac, 1438; 1896, s. Chas. Albert, 491.
Charles Alfred, 1866, s. Saxton, 1019.
Charles Allen, 1870, s. George Thomas, 1185.
Charles Alexander, 1845, s. Jacob Heminway, 916, 917.
Charles Alpheus, —, s. James Valentine, 921.
Charles Anthony, 1850, s. Horatio, 1018.
Charles Ard, 1868, s. John Barrett, 1967.
Charles Artemas, 1815, s. Artemas, 441, 927.
Charles Arthur, 1877, s. Samuel Holton, 1309.
Charles Ashbil, 1867, s. Jarius Durham, 1453, 1454.
Charles Ashley, 1845, s. Elijah Ashley, 953, 954.
Charles Ashton, 1864, s. John Lindsey Ross, 1171.
Charles Augustine, 1865, s. John Henry, 1264.
Charles Augustus, 1865, s. James Augustus, 1265.
Charles Austin, 1820, s. Chas., 284; 1843, s. Abram Augustine, 619.
Charles Baldwin, 1822, s. Capt. Benj., 464, 991.
Charles Benajah, 1858, s. Martin J., 641, 1292.
Charles Bostwick, 1806, s. Benajah, 303, 632.

- Charles Byron**, 1851, s. Aurelius, 586, 1133.
Charles Carlton, 1871, s. Wm. Hassett, 859.
Charles Caster Loomis, 1831, s. Moses Hyde, 569, 1117.
Charles Chilson, 1856, s. Asahel, 596, 1143.
Charles Cleveland, 1885, s. Chas. Alex., 917.
Charles Cook, 1896, s. Chas., 260, 541.
Charles Cyrenus, 1875, s. Roswell, 477.
Charles Cyrus, 1859, s. Chester Churchhill, 900.
Charles Daniel, 1833, s. James Russell, 974.
Charles Delos, 1863, s. Alonzo Delos, 1093.
Charles Dudley, 1833, s. Charles Theodore, 1220.
Charles E., 1858, s. Orville, 740; 1859, s. Mortimer, 1234.
Charles Edgar, 1845, s. Cyrus, 1257, 1850, s. Lyman, 574.
Charles Edward, 1839, s. Arad, 441, 926; 1842, s. Rev. Richard, 369, 768; 1845, s. Matthew Henry, 398; 1849, s. Rev. Henry W., 403, 1025; 1868, s. Rev. Joseph Benorris, 1064; 1877, s. Charles Edward, 768; 1887, s. Willie Albert, 1433.
Charles Edwin, 1826, s. Wm. West, 865, 1218; 1832, s. James Cranger, 938, 1430; 1847, s. Gilbert Lafayette, 671, 1228.
Charles Eli, 1834, s. Simon Metcalf, 667, 1222.
Charles Elijah, 1861, s. Elijah Dexter, 995.
Charles Elias, 1829, s. Elias, 676-77.
Charles Eugene, 1855, s. Solomon Savage, 826, 1265; 1839, s. Lyman, 914, 915; 1874, s. John David, 587.
Charles F., 1854, s. Martin, 1133.
Charles Foster, 1845, s. Robert Warren, 1411.
Charles Franklin, 1839, s. Chas., 242; 1873, s. Leonard, 1399; 1896, s. Fred Pender, 1697.
Charles Frederick, 1865, s. Gilbert, 1274; 1771, s. Elijah, 154, 324; 1812, s. Bisha, 425, 872.
Charles Goodrich, 1801, s. Chas., 437, 905; 1839, s. Chas. Granville, 906.
Charles Grandison, 1822, s. Darius, 296, 613.
Charles Granville, 1895, s. Charles Goodrich, 906.
Charles H., 1848, s. Julian, 512.
Charles Harding, 1879, s. Chas. Palmer, 976.
Charles Henry, 1814, s. Benj., 173, 366; 1825, s. Chester, 469, 982; 1831, s. Major, 690, 1150; 1838, s. Joseph, 729, 1292; 1842, s. Benj. Franklin, 698, 1224; 1844, s. William Carpenter, 388, 1251; 1848, s. David, 1159; 1859, s. Henry, 911; 1857, s. Ralph Ariel, 839, 846; 1859, s. Henry Alfred, 546, 1089; 1862, s. Charles, 912; 1863, s. William Wallace, 1168; 1866, s. Lewis Taylor, 925; 1867, s. Samuel Clark, 1444; 1873, s. David Lorenza, 1162; 1873, s. Charles Leander, 1087; 1877, s. Henry Lucius, 586-7; 1879, s. David Henry, 1102; 1888, s. Charles Henry, 1089; (Harry) —, s. David, 605, 1156.
Charles Herbert, 1854, s. Wm. Burnham, 539, 1084; 1867, s. Charles Foster, 1411.
Charles Herklah, 1856, s. George Rittenbouse, 1685-6.
Charles Hiland, 1864, s. Horace Horatio, 959.
Charles Hiram, 1836, s. Dr. Hiram Hail, 977, 1443.
Charles Ingalls, 1789, s. Nathan, 214, 438; 1869, s. Flavius Josephus, 923.
Charles Ingebahn, 1867, s. Edward, 367.
Charles James, 1817, s. Dea. Elijah Drake, 250, 511.
Charles Jeremiah, —, s. Chauncey, 901.
Charles Joseph, 1893, s. Burdette, 477.
Charles Kenion, 1864, s. David Buell, 996.
Charles L., —, s. Sheldon, 491.
Charles Leander, 1841, s. Chas. Cook, 541, 1087.
Charles Lee, 1829, s. Mason Lee, 675.
Charles Leley, 1879, s. Chelt Mason, 1192.
Charles Leverich, 1857, s. William Henry, 766.
Charles Levi, 1812, s. John, 354, 740; 1848, s. Amason, 740, 1299.
Charles Lewis, 1870, s. John Addison, 1074.
Charles Lueddike, 1877, s. Francis Oswin, 1222.
Charles Lincoln, 1867, s. Joseph Porter, 646.
Charles Linsley, 1862, s. Lucius, 1015.
Charles Linden, —, s. Norman, 633-34.
Charles Lockwood, 1817, s. Miner, 402, 823.
Charles Lyman, 1847, s. Lyman, 841, 1414.
Charles McCloud, 1847, s. Charles Townsend, 945, 1440; 1906, s. Charles Townsend, 1440.
Charles Mauley, 1858, s. Samuel Hunter, 761.
Charles Martin, 1872, s. Martin, 746, 1392.
Chalmer Mastin, 1828, s. Ferris, 959.
Charles Merritt, 1868, s. David, 1669.
Charles Merrill, 1880, s. Charles Theodore, 1136.
Charles Morgan, 1873, s. Seymour Morgan, 650.
Charles Milton, 1841, s. John Milton, 469, 997.
Charles Nichols, 1824, s. Ezekiel, 323, 700; —, s. Ezekiel, 1273.
Charles Orange, 1868, s. Birdsell, 1168.

- Charles Palmer**, 1841, s. Isaac Cat-
 Ho, 975.
Charles Parinetec, 1817, s. Simeon,
 233, 495.
Charles Parley, —, s. John Butler,
 873.
Charles Pinkney, 1817, s. Isaac, 306.
Charles Pither, 1886, s. Elmer Ran-
 dolph, 1349.
Charles Richard, 1762, s. Matthew, 6,
 83, 173; 1819, s. Rev. Chas., 367,
 766; —, s. Richard Holron, 775,
 1309; 1859, s. James, 364, 758;
 1861, s. Richard, 656, 657; 1886,
 s. John Cutler, 1375.
Charles Robert, 1911, s. Neal Ace,
 1038.
Charles Rollin, 1844, s. Ralzman,
 962.
Charles Rossiter, 1813, s. Abijah, 259,
 583.
Charles Roy, 1806, s. Pelatiah, 280,
 580.
Charles Russel, 1850, s. Sanford, 878.
Charles Saltentahl, 1881, s. Edward,
 1432.
Charles Samuel, 1852, s. Thomas Still-
 son, 775.
Charles Selah, 1834, s. Cyrus, 432,
 901.
Charles Selves, 1861, s. Adrial Eaty,
 557.
Charles Seneca, 1876, s. Joseph Sen-
 eca, 718.
Charles Sheldon, 1849, s. Sheldon
 Wolcott, 892.
Charles Sidney, 1846, s. Charles, 1231,
 1232.
Charles Simeon, 1870, s. William Gay-
 lord, 3223.
Charles Stevens, 1837, s. Deacon Ab-
 er Stevens, 769.
Charles Sylvester, 1859, s. Ralph
 Wood, 1344.
Charles Tenney, 1893, (d. 1914) s.
 Chas. Elijah, 995.
Charles Theodore, 1809, s. Eli, 696,
 1220; 1844, s. Chas, 589, 1135.
Charles Townsend, 1810, s. McCloud,
 446, 945; 1873, s. Charles McCloud,
 1440.
Charles Vandemark, 1857, s. Jas.
 Russell, Jr., 974-5.
Charles Van Eue Webster, 1802, s.
 James Daniel, 640.
Charles W., —, s. Francis Brown,
 929.
Charles Walter, 1867, s. Hiram Zenas,
 1110.
Charles Ward, 1858, s. Horace, 985,
 986.
Charles Washington, 1835, s. Edward,
 939, 1432.
Charles Weitzel, 1864, s. Aaron, 1111.
Charles Wesley, —, s. William
 Frederick, 1169; 1838, s. Rev. Ele-
 onzer Tyler, 616, 1175; 1843, s.
 Chas. Roy, 589, 1123, 1863, s. Rev.
 Barton Augustine, 1174.
Charles Wesley Gabe, —, s. Daniel,
 711.
Charles Willard, 1830, s. David Peter,
 1247.
Charles William Frederick, s. Asabel,
 611.
Charles William, 1855, s. Robert, 750.
Charles Williams, 1852, s. George
 Chuton, 1346, 1347.
Charles Woods, 1873, s. Lewis (Lari-
 ottis) Lawrence, 967.
Charlie, 1879, s. Ledru Rollin, 855;
 1899, s. Burt Abial, 1267.
Charlie Lester, 1862, s. Lester Joth-
 am, 838, 839.
Charlotte, 1881, d. Mari; Franagan,
 477.
Charlotte, 1785, d. David, 209, 434;
 1799, d. Abraham, 295, 611; —,
 d. John, 321, 665; 1803, d. John,
 416, 837; 1807, d. Selah, 423, 891;
 1817, d. John Champlain, 304, 634;
 1817, d. Wm., 344, 724; 1820, d.
 Allen, 427, 881; 1827, d. Adin, 798,
 1313; 1838, d. Orin, 722, 1282;
 1862, d. Josiah, 1284, 1285.
Charlotte Emly, 1872, d. Wilbur
 Fisk, 1268.
Charlotte Huntington, 1867, d. Daniel
 Huntington, 996.
Charlotte Jane, 1884, d. Nelson Mor-
 timer, 1241.
Charlotte Louise, 1861, d. John Hurl-
 bert, 942, 1455.
Charlotte Lucretia, 1824, d. John
 Goodwin, 858, 1425.
Charlotte Marion, 1841, d. Zelotes Lee,
 627.
Charlotte Phelps, 1814, s. Wm., 414,
 853.
Charlotte Sheppard (Charley), 1789,
 d. Aaron, 114, 266.
Charlotte Tryphena, 1833, d. Asher,
 846, 1359.
Charlotte Virginia, 1840, d. Benj., 336,
 764.
Chauncey, 1772, s. John, 102, 233;
 1860, s. Chauncey, 233, 496; —,
 s. Isaac, 306; 1828, s. Cyrus, 432,
 900.
Chauncey Brooks, 1826, not of Gov.
 John Webster family, 473.
Chauncey Dutton, 1794, s. Ransford,
 288, 600; 1829, s. Chauncey Dut-
 ton 600, 1149.
Chauncey Elemeul, 1852, s. Anson
 Elemeul, 963, 1448.
Chauncey Lyman, 1812, s. James, 455,
 976.
Chauncey Parker, 1824, s. Elemeul,
 454, 965.
Chauncey Ralph, 1883, s. Nelson Ru-
 fus, 1471.
Chauncey Seeber, 1846, s. Randolph
 Streeter, 497, 1037.
Chauncey Stephen, 1835, s. Benj.
 Franklin, 496, 1032.
Chauncey L., 1847, s. Aaron, 1269.
Chelsea (Dr.), 1815, s. Geo., 391, 626.
Chelsea Sheldon, 1880, s. Mark Der-
 nier, 1191.

- Cbelt Mason**, 1857, s. Dr. Chelsea, 626, 1191.
- Chester**, 1785, s. Asiel, 193, 410; 1790, s. Ephriam, 205, 428; 1791, s. James, 222, 460; —, s. Israel, 272, 663; 1795, s. Abijah, 399, 812; 1799, s. Stephen, 444, 498; 1817, s. Israel, Jr., 562, 1106; 1858, s. Daniel Albert, 582, 1126.
- Chester Albert**, 1859, s. Cicero, 257.
- Chester Allen**, 1867, s. Morgan, 1349.
- Chester Anaziah**, 1842, s. Ephriam, Jr., 427-8, 888; 1895, s. Martin Melvin, 887.
- Chester Churchill**, 1825, s. Cyrus, 432, 969.
- Chester David**, 1861, s. Truman Run-Jail, 887.
- Chester J.**, 1835, s. Chester, 812, 1850.
- Chippman**, 1797, s. Gov. Elizur, 412, 842.
- Chloe**, 1772, d. Cyrenus, 145, 307; 1781, d. Wm. 166, 252; 1789, d. Jacob, 361, 341; 1799, d. Capt. Constant, 132, 285; 1795, d. Amos Andrews, 268, 431; 1798, d. Constant, 281, 585; 1806, d. James Atherton, 282, 588; 1813, d. Phineas, 251, 516; 1837, d. Cyril, 385, 1122; —, d. Benj., 397, 807.
- Chloe M.**, 1869, d. Alonson Jerome, 1348, 1349.
- Chloe Elizabeth**, 1833, d. Cyrus, 284, 594; 1847, d. Ralph Ariel, 839.
- Chloe Jane**, 1840, d. Aurelius, 583, 1133.
- Chloe Lucina**, 1828, d. Asabel, 507, 1341.
- Chloe Thompson**, 1811, d. Ashbel, 264, 549.
- Christiana**, 1802, d. Aaron, 277, 574; 1797, d. Isaac, 296.
- Christina**, 1801, d. Clarence Perine, 1347.
- Christopher Pease**, 1820, s. Israel, Jr., 562, 1106.
- Cicero**, 1812, s. Hezekiah, 169, 257.
- Cina McCloud**, 1857, d. Daniel Hyde, 941, 1434.
- Cinthia**, 1832, d. Royal Joy, 1446.
- Clara**, 1781, d. Eljah, 157, 387; 1792, d. Timothy, 221, 435.
- Clara (Clarissa)** adopted, d. of Eleazar Webster, 267; —, d. Eljah, 222, 462; —, d. Plunket, 869, 1322.
- Clara or Clarinda**, —, d. Bennajah, 369, 641; 1849, d. Concord Belamater, 679, 1226; 1869, d. Levi Porter, 702; 1884, d. Albert, 1095.
- Clara Amelia**, 1854, d. David Loveland, 961, 1447.
- Clara Annette**, 1860, d. Ralph Ariel, 839, 849.
- Clarissa Averetta**, 1870, d. Horace Agard, 1239.
- Clara Augusta**, 1888, d. Martin Luther, 1164.
- Clara Edith**, 1849, d. Zelotes Lee, 637.
- Clara Elizabeth**, 1866, d. William Bacon, 725, 1289.
- Clara Ella**, 1882, d. Chas. Henry, 846.
- Clara Ellen**, 1860, d. Calvin Fildere, 1059.
- Clara Estelle**, 1869, d. Ezra Griswold, 741, 1369.
- Clara Frances**, 1845, d. Oliver Wilcox, 707.
- Clara Grace**, 1887, d. Charles Anthony, 1918.
- Clara Hattie**, 1903, d. Clinton Eugene, 1166.
- Clara Isabela**, 1847, d. Sheldon Wollcott, 892, 893.
- Clara Jane**, 1878, d. Perry James, 595, 1140.
- Clara Louise**, —, d. William, 1264.
- Clara M.**, 1871, d. Augustus Livingston, 1071.
- Clara Mabel**, 1874, d. Edgar Emer, 1137.
- Clara Margaret**, 1876, d. John Gould, 867.
- Clara Matilda**, 1855, d. Emmens Hudson, 1155.
- Clara Maud**, 1883, d. Sylvester Augustus, 1253.
- Clara May**, 1894, d. Lucius, 1015; — 1897, d. Wm. Raymond, 648.
- Clara Miranda**, 1874, d. Hiram King, 1159.
- Clara Moore**, 1879, d. William Henry, 1267.
- Clara Rowena**, 1871, d. Ira, 747, 1303.
- Claricy**, 1774, d. Oliver, 127, 280.
- Clarina**, 1796, d. Luban, 279, 571.
- Clarinda Lucinda**, 1833, d. Dr. Hiram Hall, 937, 1443.
- Clarissa**, —, d. James, 236.
- Clarissa ("Clarry")**, 1790, d. Abijah, 398-9, 898; —, d. Isaac Vosburgh, 292; 1806, d. Amos, 325, 672; 1803, d. Jos., 198, 254; 1868, d. Jonathan, 334, 695; —, d. Simeon, 387, 702; —, d. David, 605, 1157; 1814, d. Alex., 326, 674; 1819, d. Pelatiah, 289, 580; 1821, d. Cyrus, 296, 612; 1821, d. Horace, 563, 1106; 1828, d. Jeremiah, 799, 1326; 1826, d. Asabel, 897, 1341.
- Clarissa Adams**, 1841, d. Whham Henry Harrison, 843, 1419.
- Clarissa Almira**, —, 1124; 1844, d. Rev. Pelatiah, 581, 1124.
- Clarissa B.**, 1859, d. Edwin Miles, 1294.
- Clarissa Hattie Anora**, 1870, d. Byron, 1322, 1452.
- Clarissa Hoskins**, 1897, d. Augustine, 297, 618.
- Clarissa Jane**, 1823, d. Cyrus, 360, 754; Jane, 1823, d. Dr. Morvin, 799; 1837, d. Nathan, 1238.
- Clarissa Minerva**, 1836, d. Lyman, 687, 1249.
- Clarence Alfred**, 1863, s. Alfred, 1113.
- Clarence Barnett**, 1874, s. Adalbert Ashley, 528.
- Clarence Dwight**, 1887, s. Chas. Henry, 912.
- Clarence E.**, 1849, s. Mason, 1232.

- Clarence Eugene, 1863, s. William Riley, 1158; 1883, s. Willis Erwin, 1116.
 Clarence John, 1873, s. John Griffin, 865.
 Clarence L., 1875, s. Andrew Fred, 654.
 Clarence Lee, 1882, s. Isaac Frank, 1210.
 Clarence Linden, 1842, s. Palmer, 496-7, 1035.
 Clarence Livingston, 1879, s. William Warren, 1412.
 Clarence Lyman, 1887, s. Henry Lucius, 586-7.
 Clarence Melvin, 1877, s. Horace, 1107.
 Clarence Owen, 1852, s. Charles, 1215.
 Clarence Perine, 1862, s. George Clinton, 1346.
 Clarence Vernon, 1852, s. Elizer, 845.
 Clarence Joseph, 1881, s. Elijah Lyman, 1036.
 Clark, 1774, s. Michael, 220, 452; 1865, s. Obed, 237, 241.
 Clark Bert, 1868, s. Warren Matthew, 1219.
 Clark Burton, 1880, s. Dan Fletcher, 1226.
 Clark Eugene, 1874, s. Harrison Norton, 1168.
 Clark Hubbard, 1830, s. Alanson, 253, 521.
 Clark Newton, 1854, s. Newton Harvey, 956.
 Claude C., 1897, s. Wm. Raymond, 646.
 Claude Cloyis, 1884, s. Roswell, 477.
 Claudius, ———, s. David, 490; 1772, s. Benj., 100, 224.
 Claudius Euci, 1818, s. Loudon, 225, 471.
 Clayton, 1845, s. Dudley, ff., 892; 1886, s. Almon, 1210.
 Cleaveland, ———, s. Philo, 574.
 Clifford Alverson, 1901, s. Fred Pender, 1007.
 Clifford Douglas, 1884, s. James Nelson, 1029.
 Clo Belight, 1891, d. Geo. Beverly, 927.
 Cloe, 1742, d. Benejah, 72, 142.
 Cloey Caroline, 1840, d. Ebenezer King, 555, 745.
 Clorinda, 1892, d. Hon. Elizer, 412, 843; 1812, d. Jared, 834, 1307; ———, d. Chipman, 842, 1416; 1832, d. Jonathan, 1357.
 Clorinda Hough, 1836, d. Horace, 845, 1416.
 Clementine, ——— d. William H., 654.
 Clinton Avery, 1865, s. Martin, 746, 1302.
 Clinton Eugene, 1857, s. Porter, 1165.
 Clinton Montgomery, 1870, s. Solomon Sackett, 1206.
 Clinton Stewart, 1860, s. Emmons Hudson, 1155.
 Colonel Chester, 1882, s. Chester Amazin, 888.
 Comfort, 1744, s. Charles, 101, 221.
 Conrad Delamater, 1815, s. Levi Abel, 324, 670.
 Conrad Ogilvie, 1873, s. John Lindsey Ross, 1171, 1172.
 Constant, 1760, ab. s. Capt. Constant, 132, 281; 1741, s. Pelatiah, 67, 151; 1792, s. Constant, 281, 584; 1841, s. Chas., 284; 1848, s. Aurelius, 585, 1133.
 Cora, ———, d. Ira Bissell, 468; ———, d. John Cyrus, 752.
 Cora Alice, 1858, d. Zeleus Lee, 637.
 Cora Almira, 1857, d. John Melancton, 1128.
 Cora Althea, 1867, d. Asabel Munroe, 1413.
 Cora Amoret, 1869, d. Daniel, 719.
 Cora Ann, 1862, d. Mahlon Gray, 1061.
 Cora Bell, 1860, d. Francis Budd, 1010; 1881, d. Geo. Albert, 918.
 Cora Belle, 1862, d. Stephen Merritt, 1008; 1866, d. Gilbert, 1274.
 Cora Elizabeth, 1866, d. William Haskell, 1021; 1893, d. Arthur Henry, 1147.
 Cora Ella, 1858, d. Samuel Hammond, 568, 1116.
 Cora Ellen, 1871, d. Solomon Sackett, 1266.
 Cora Eugenia, 1859, d. John Wallace, 1317.
 Cora Lillian, 1865, d. George Washington, 922.
 Cora Mae, 1878, d. Bela Oscar, 1157.
 Cora Maud, 1898, d. Willis Erwin, 1116.
 Cora May, 1874, d. Perry James, 595, 1140.
 Cora Viola, 1877, d. Horace Aguard, 1230.
 Cordelia, 1838, d. William, 643, 1433.
 Cordelia Ann, 1815, d. Zenas, 564, 1109.
 Cordelia Elvira, 1881, d. Daniel Orlando, 718.
 Cornelia, 1822, d. Sylvester, 683, 1245; 1824, d. Anson Peunett, 516, 1070, 1828, d. Horace, 729, 1293; 1842, d. Wm., 551, 1093; 1856, d. Martin, 1153.
 Cornelia Elizabeth, 1825, d. Elias 676; 1849, d. William Riley, 1158.
 Cornelia Oakford, 1847, d. Isaac Catlin, 975.
 Cornelia Rebecca, 1829, d. Rev. Joshua, 420, 866.
 Cornelia S., 1826, d. Zenas, 565, 1109.
 Cornelius, 1844, s. Benoni, 598, 1125.
 Cornelius Catlin, 1884, s. Edwin Catlin, 976.
 Cornelius Lyman, 1872, s. Elijah Lyman, 1066.
 Corinna Naamah, 1825, d. Dr. Hiram Hall, 957, 1442.
 Corrie B., 1868, s. Rowell, 481.
 Corintha Buldsh, 1836, d. Rev. Oliver, 550, 1124.
 Correl, 1848, s. Nathaniel, 880.
 Covert Buckingham, 1869, s. Joel Francis, 1291.
 Curtia, 1825, s. Miles, 463, 991; 1857, s. Rodney Comfort, 1022.

Curiss Constance, 1849, s. Alfred Constant, 1129.
Cynthia, 1776, d. George, 140, 299; 1793, d. Dr. Isaac, 297, 614; 1796, ab. d. Cyrenus, 145, 309; 1796, d. Thos., 241, 684; 1805, d. Amos, 259, 531; 1808, d. John Martin, 964, 1209; 1810, d. George, 801, 1325; 1818, d. Asahel, 807, 1339; 1825, d. Philo, 301, 628, —, d. Aaron, 114, 266; —, d. Nathan, 214, 416; —, d. Wm. Wolcott, 502, 651; —, d. Benj., 597, 867.
Cynthia Almira, 1819, d. Jos., 342, 718.
Cynthia Ann, 1805, d. London, 225, 469.
Cynthia Elizabeth, 1819, d. Chas. Ingalls, 479, 921.
Cynthia Elvira, 1850, d. Daniel Orlando, 718.
Cynthia Ida, 1854, d. Nelson Erastus, Jr., 1097.
Cynthia Isa, 1878, d. Levi Hathaway, 1197.
Cynthia Jane, 1817, d. Warcham, 369, 599.
Cynthia Julia, 1826, d. Rev. Michael Wilder, 278, 1496.
Cynthia Lamira, 1828, d. John, 354, 741.
Cynthia Lucretia, 1852, d. Aaron, 1299, 1210.

Cynthia Parola, 1821, d. Hubbard, 678, 1235.
Cyprian, 1701, s. Wm.; 1733, s. Cyprian, 57, 104; 1769, s. Dan. Cyprian, 105, 218; 1797, s. Maj. Cyprian, 248, 563.
Cyprian George, 1825, s. Cyprian, 501, 1944.
Cyrenus, 1747, s. Benajah, 72, 144; —, s. Roswell, 224, 477.
Cyreneus Easton, 1811, s. Eli, 398, 636; 1843, s. Cyreneus Easton, 636.
Cyril, 1800, s. Constan, 251, 585.
Cyrus, 1765, s. Osce, 82, 169; 1769, s. Abraham, 136, 296; 1789, s. Capt. Constant, 152, 283; 1791, s. Cyrus, 170, 359; 1799, s. Amos Andrews, 298, 432; 1802, s. Jonathan, 354, 693; 1816, s. Cyrus, 293, 612; 1816, s. Roswell, 691, 1257; 1831, s. Chas., 284; 1854, s. Deacon Charles Selah, 901.
Cyrus Albert, 1862, s. Chauncy, 900.
Cyrus Christopher, 1852, s. Cyrus Wash'n, 593, 1140.
Cyrus Daniel, 1861, s. William Bacon, 725, 1280.
Cyrus Henry, 1816, s. Julius Fox, 1019.
Cyrus Madison, 1887, s. VanBuren Thompson, 535.
Cyrus Washington, 1811, s. Cyrus, 185, 593.

D

Daisy Irene, 1878, d. George Washington, 1952.
Dan, 1776, s. Benj., 160, 225; 1817, s. Darius, 296, 634; 1836, s. Horace, 729, 1295.
Dan Ashley, 1862, s. Madison Joseph, 661.
Dan Buel, —, s. Dan, 225, 468.
Dan Bowen, 1888, s. Frank Augustus, 1450.
Dan Fletcher, 1853, s. Dan Payne, 679, 1226.
Dan Payne, 1812, s. Levi Abel, 324, 679.
Dan Quincy, 1865, s. William Hilton, 1014.
Daniel, Gen., the statesman, G. Jap. 18, 7872; s. Loezzer, and other New England Websters, 1474-76.
Daniel, —, s. John, 26; 1693, s. John, 24, 33, 48, 49; 1720, s. Capt. Daniel, 49, 87; 1739, s. Noah, 65, 155; 1749, s. John, 76, 153, 1748, s. Josiah, 78, 162; 1758, s. Daniel, 135, 280; 1761, s. Abraham, 139, 265; 1764, s. Dan. Daniel, 87, 157; 1769, Dan 1789, s. Wm., 58; 1779, ab. s. Josiah, 162, 345; 1772, s. Thos., 154, 322; 1776, s. Michaa, 220, 454, 1782, s. Amos Andrews, 298, 432; —, s. Hansford, 288, 609; 1788, s. Abraham, 295, 611;

—, s. Daniel, 310; —, s. Jos., Jr., 140, 310, 1793, s. Ashbel, 395, 802; 1793, s. Daniel, 291, 602; 1798, s. Jacob, 161, 342; 1800, s. Josiah, 162, 344; —, s. Leander, 591; 1802, s. David, 605, 1155; 1806, s. Jacob, 427, 916; 1812, s. Daniel, 439, 896; 1824, s. Lyman, 342, 719; —, s. Dr. 340, 710; —, s. Daniel Seymour, 758; 1828, s. Ira, 952; 1835, s. Chas., 284; 1833, s. William, 943, 1495; 1839, s. Dr. Daniel Tompkins, 491, 1621; 1840, s. Erastus, 563, 1043, 1841, s. Milton, 311, 657; 1841, s. Elmer, 357, 751; 1842, s. John Smith, 495, 1028; 1844, s. Mansel, 818, 1536; 1847, s. Martin J., 641, 1202; 1847, s. Joseph Rockwell, 398; 1849, s. John, 902, 903; 1852, s. Solomon Lathbone, 1540; 1858, s. Martin, 1143; 1858, s. Milo Stiles, 752; 1859, s. John Leonard, 902; 1860, s. Jacob Euseick, 1257; 1254; 1861, s. Ebenezer, 1129; 1879, s. John Cyrenus, 1045; 1876, s. Flavius Josephus, 923; 1884, s. Daniel, 1357; 1882, s. Abiah Harrison, 1195; 1884, s. Newton, 1066.
Daniel Albert, 1822, s. Pehtal, 280, 581.
Daniel B., —, s. David, 1164.
Daniel Benjamin, —, s. Daniel, 516.

- Daniel Billings, 1801. s. Joel, 325, 694; 1832. s. Daniel Billings, 694, 1268.
 Daniel Bromley, 1799. s. Augustine, 297, 617.
 Daniel Charles, 1860. s. Rev. Lloyd Washington, 623.
 Daniel Danforth, 1866. s. Daniel, 339, 679.
 Daniel Dawley, 1839. s. Sanford, 878.
 Daniel Dudley, —, s. Asabel Ezra, 1163.
 Daniel Edgar, 1873. s. Madison, 1242.
 Daniel Eliot, s. Ezekiel, 329.
 Daniel Epenetus, 1848. s. Rev. Epenetus, 646, 1159.
 Daniel Fayette, 1846. s. Sheldon Wolcott, 892, 896.
 Daniel Frederick, 1853. s. Frederick Buell, 993.
 Daniel H., 1816. s. Simeon, 233, 496.
 Daniel Henry, 1833. s. Rev. Henry W., 463, 1024; 1838. s. Daniel Wm., 255, 527.
 Daniel Huntington, 1841. s. Peter Paull, 467, 996.
 Daniel Hyde, 1813. s. Norman, 444, 941.
 Daniel James, 1859. s. Nelson Erastus, 1097.
 Daniel Lyman, 1833. s. Lyman, 460, 989.
 Daniel Myers, 1839. s. Simeon, 702.
 Daniel Newhall, 1879. s. Daniel Fayette, 836.
 Daniel Noble, 1816. s. John, 253, 519.
 Daniel Oliver, 1859. s. Lucius, 581.
 Daniel Orlando, 1823. s. Jos., 342, 718; 1836. s. Daniel Orlando, 718.
 Daniel Pease, —, s. Charles Theodore, 1229-31.
 Daniel Pitkin, 1878. s. Jared Pitkin, 1439.
 Daniel Raymond, 1877. s. Samuel Clark, 1444.
 Daniel Roselle, 1848. s. Randolph Streeter, 497, 1027.
 Daniel Seymour, 1825. s. James, 364, 758.
 Daniel Smith, 1839. s. Daniel, 896, 897.
 Daniel Sylvester, 1843. s. Orin, 509, 1058.
 Daniel Tompkins, 1899. s. Friend, 230, 491.
 Daniel Weaver, 1878. s. James Augustus, 1267.
 Daniel Westworth, 1827. s. Justus, 292, 592.
 Daniel Wesley, 1840. s. Justin Paze, 1022, 1454.
 Daniel Wm., 1797. s. Jos., 108, 255.
 Daniel Wygant, 1844. s. Orange, 484, 1041.
 Dante Paul, 1905. s. Mordant Madison, 1429.
 Darius, 1769. s. Abraham, 136, 296.
 Darius Elias, 1836. s. Timothy Horace, 954.
 David, 1721. s. Jonathan, 51, 93; 1725. d. 1728. s. Jonathan, 65; 1739. s. Thos., 77, 158; 1754. s. Jonathan, 129, 270, 1757. s. David, 93, 298; —, s. Stephen, 140, 227; 1793. s. Daniel, 135, 292; 1767, 1768. s. Abraham, both d. y. 136; 1774. s. David, 159, 338; —, s. Roswell, 226, 416; —, s. Friend, 230, 490; 1775. s. David, 219, 539; 1782. s. Isaac Vosburgh, 292, 664; 1790. s. Obad., 257, 240; 1793. s. David, 293, 696; 1796. s. Jacob, 457, 941; 1804. s. Orange, 228, 482; 1807. s. Herman, 227, 480; 1818. s. Leonard, 430, 899; 1821. s. David, 665, 1158; 1827. s. Sheldon, 491, 1023; 1835. s. Rev. Jas. Kilbourn, 483, 1010; —, s. Warren, 607, 1164; 1842. s. Asabel, 611; 1842. s. William Wilcox, 705; 1843. s. Stephen, 482, 1008.
 David Berge, 1807. s. David, 559, 1104.
 David Buell, 1836. s. Peter Buell, 467, 996.
 David C., —, s. Seymour Clinton, 561.
 David Clark, 1853. s. Chester Church-ill, 993.
 David Ernest, 1859. s. Joseph Seneca, 718.
 David Green, —, s. Edward, 369, 1433.
 David Henry, 1860. s. McCloud, 446, 945; 1851. s. Rodney Keith, 1103; 1870. s. Allen, 1102.
 David Kimball, 1810. s. Charles, 467, 968.
 David Lorenzo, 1839. s. Asabel, 607, 1161.
 David Loveland, 1804. s. Dea. Michael, 453, 961.
 David M., 1821. s. Daniel, 330, 686.
 David Marcellus Clark, 1849. s. David, 899.
 David Nelson, 1838. s. Alfred, 569.
 David Peter, 1839. s. John, 686, 1247.
 David Putman, 1834. s. Caleb Douglass, 599, 1038.
 David Sanford, 1899. s. Truman, 226, 472.
 David Williams, 1774. s. Jacob, 219, 457.
 DeAlton Delano, 1893. s. Sumner Harris, 1463.
 De LaFayette, 1814. s. Miles, 463, 989.
 De LaFevre, —, s. De LaFayette, 989.
 De LaOmri, 1856. s. De LaFayette, 989.
 De LaRoy, 1840. s. De LaFayette, 989.
 De LaTorry, —, s. De LaFayette, 989.
 Dean, —, s. De LaTorry, 989.
 Dean Stearns, 1892. s. Curtis, 1023.
 Debora, 1765. d. Elijah, 157, 335.
 Deborah Isabel, 1855. d. Cyrus, 477.
 Deidamia Miller, 1867. d. Cyrus, 1257, 1258.
 Delet Grover, 1869. s. Hiram Dwight, 1421.

- Delia**, ———, m. Samuel Chalker, 713; 1841, d. Jason, 1323; 1848, d. Erastus, 503, 1044.
Delia Almira, 1845, d. Sanford, 878.
Delia Ann, 1817, d. Benajah, 302, 633.
Delia Arastine, 1845, 1419; 1845, d. William Henry Harrison, 846.
Delilah, ———, d. Jos., 425; 1815, d. Abel Andrus, 434, 901.
Delilia, 1849, d. Alonzo Alanson, 520-1.
Dell, 1880, d. Hiram, 885.
Della, ———, d. Patrick Henry, 1128.
Della Adelia, 1864, d. Buel Crain, 1420, 1421.
Della Jane, 1831, d. Egbert Constant, 1134; 1887, d. Egbert Constant, 1134.
Dellmon Sennet, 1850, s. Wallace Benjamin, 977.
Delmar Van Daesan, 1851, s. Egbert, 244.
Delphia Ellen, 1859, d. Wm. Daniel, 1053.
Delucia, 1849, d. Alonzo Alanson, 520-1.
Denison, ———, s. Adrial Pease, 1195.
Dennis, 1779, s. Timothy, 220, 451; 1819, s. Horace, 692, 1262; 1825, s. Ira, 347, 730.
Dennis Delmar, 1874, s. Alfred James, 1056.
Dennis DeLaney, 1851, s. Henry Mile, 592, 1137.
Dennis Emmerston, 1824, s. Justus, 283, 592.
Dennis Henry, 1856, s. Robert, 759.
Dennis Norman, 1820, s. Norman, 451, 955.
Dennis Peck, 1843, s. Joseph, 729, 1293.
Derias William, 1813, s. Darius, 296, 613.
Desire Allen, 1806, d. Noah John, 298, 620.
Dewitt Chaton, 1809, s. Elibu, 666, 1219; 1874, s. Everett Roughton, 1220.
DeWitt David, 1874, s. Bela Oscar, 1157.
Diantha Belinda, 1813, d. Orange, 228, 484.
Diantha Maria, 1842, d. Rev. David, 482, 1096.
Diadama, 1808, d. Obadiah, 412, 849.
Diadema, 1785, d. Isaac, 236.
Diana Lute, 1840, d. Major, 600, 1151.
Dallas Ryland, 1847, s. Lewis Howell, 818, 1238.
Dolley, 1797, d. Eliza, 251, 312; 1835, d. Geo., 514, 1034.
Dolley Collar, 1842, s. Marcus T. C., 722, 1285.
Dollie Laura, 1853, d. Mark Flanagan, 477.
Dolly, 1789, d. Jonathan, 120, 276.
Don Hicma Lyeurgus, 1816, s. Geo., 245.
Don Roy, 1862, s. Rev. Loring Curtis, 1122, 1123.
Donald Clinton, 1910, s. Albert Eugene, 1220.
Donald Enos, 1900, s. Pillsbury Amos, 707.
Donald Gilmore, 1901, s. Harry Gilmore, 206.
Donald M. Leach, 1895, s. Joseph Rodney, 1188.
Donald Robertson, 1992, s. Conrad Ogilvie, 1172.
Dona Maria, 1888, d. William Merrill, 1048.
Donnally Darius, 1851, s. Geo. Kinney, 617, 1183.
Dora Emeline, 1807, s. Sidney Grant, 1228.
Dora Ethel, 1881, d. Watson, 1179.
Dora Lovina, 1875, d. James Moor, 755.
Dora Viola, 1853, d. Rev. Jared, 866.
Dorcas, 1717, d. Jonathan, 51, 92.
Dorcas Delilah, 1836, d. Marvin Griswold, 541, 1085.
Dorinda, 1769, d. Jonathan, 192, 467.
Doris Lucy, 1899, d. Horace Horatio, 956.
Dorlesky, ———, d. Willard, 794-5.
Dorris Olive, 1905, d. Chas. Henry, 587.
Dorothy (Dolly) 1787, d. Giles, 469, 837; 1784, d. Abraham, 178, 378.
Dorothy Leverich, 1892, d. Wm. Herbert, 766.
Dorothy Lucia, 1893, d. William Butler, 1429.
Dorothy May, 1876, d. Sumner Harris, 1468.
Douglas, Jr., 1890, s. Douglas, 1027.
Douglass, 1859, s. Bela Camp, 495, 1027.
Dow Miron, 1823, s. Miron Neab, 621, 1186.
Drew Selby, 1891, s. Manning Stiers, 1189.
Dubine Earl, s. Ernest Irving, 1264.
Dudley, 1817, s. Ezekiel, 336, 699.
Dudley H., 1809, s. Selah, 429, 891.
Dudson, 1859, s. Dudson, 722, 1285; 1864, s. Josiah, 343, 722.
Durell, 1847, s. Silas A., 913.
Dwight, 1822, bap. s. Ebenezer, 254, 523.
Dwight Ely, 1846, s. John Luman, 695, 1276.
Dwight Freeman, 1851, s. Levi Porter, 762.
Dwight Henry, 1852, s. John Randolph, 655, 656.
Dwight Lyman, 1862, s. Daniel, 719.
Dwight Sabie, 1899, s. Frank Noble, 872.
Dwight Warren, 1821, s. Dea. Michael, 453, 962.
Dyer Richmond, 1848, s. Alvah Harrison, 561, 1104.

E

- Earl, 1798, s. Wm., 273, 565; 1809, s. Samuel, 631; 1854, s. Dennis, 1202; 1882, s. Daniel, 1254; 1885, s. De LaOrni, 900.
- Earl Anderson, 1887, s. George Addison, 1675.
- Earl Clifton, 1877, s. Sheldon Dells, 1191.
- Earl D., 1801, s. Henry Judson, 651.
- Earl Frank, 1892, s. Watson Emory, 1183.
- Earl Noel, 1882, s. Ace, 1038.
- Earl Rush, 1883, s. Gilbert George, 1180.
- Earlbert Ellis, 1866, s. Sirecellaus Julius, 1446.
- Eaton Knowles, 1870, s. Simon Perry, 745.
- Ebenezer, 1689, s. John, m. Hannah Webster, 26, 33, 36, 48; 1768, s. George, 40, 69; 1720, s. Pelatiah, 67, 120; 1732, s. Ebenezer, 48, 84, 85; 1762, s. Gilbert, 147, 270; 1766, s. Jonathan, 157, 334; 1767, s. Elijah, 203, 423; 1780, s. Jos., 108, 254; 1824, s. Constant, 584, 1128.
- Ebenezer Chandler, 1814, s. Cyrus, 285, 594.
- Ebenezer King, 1795, s. Osee, 169, 355.
- Ebenezer Perry Carlisle, 1838, s. Moses Augustine, 618, 1183.
- Ebenezer Tyler (Rev.), 1795, s. Augustine, 267, 616.
- Ebenezer Welles, 1822, bap. s. Ebenezer, 254, 520.
- Ed, —, s. William George, 950.
- Eda Maud, 1868, d. Elaren e Linden, 1035.
- Eddie Lunan, 1870, s. Franklin Fernando, 1428.
- Eddy, 1758, s. Elijah, 135, 287.
- Edgar, —, s. Oscar F., 593; —, s. Adrial Pease, 1195.
- Edgar Aiston, s. Ernest Irving, 1261.
- Edgar Abneron, 1859, s. Martin Stiles, 875.
- Edgar Emer, 1845, — Levi, 646, 1187; 1882, s. Edgar Emer, 1191.
- Edgar Hubbard, 1854, s. Gilbert Lafayette, 671, 1228.
- Edgar Jerome, 1847, s. Andrew Jackson, 641, 1291.
- Edgar Lincoln, —, s. Ransom Ferris, 960.
- Edgar Lyman, 1839, s. Lyman, 473, 1002.
- Edgar Morgan, 1859, s. Rev. Barton Augustine, 1174.
- Edgar Palmer, 1854, s. Palmer, 497, 1026.
- Edgar Roselle, 1848, s. Daniel Danforth, 680, 1242.
- Edgar Washburn, 1843, s. John Nelson, 680, 1242.
- Edith, —, d. Jehiel, 252, 516; 1879, d. Josiah, 1285.
- Edith Adelaide, 1867, d. Phineas Ebenezer, 1967.
- Edith Adella, 1866, d. Miner Price, 1339.
- Edith Alice, 1883, d. Hiram Zenas, 1110.
- Edith Amelia, 1879, d. Melvin Almeron, 1355.
- Edith Cornine, 1878, d. Melvin Adin, 1318.
- Edith Diana, 1844, d. Erastus, 503, 1043.
- Edith Esther, 1875, d. Brayton Gordon, 1151.
- Edith Elenor, 1891, d. William Martin, 1089.
- Edith Ellen, 1856, d. Marcus Philander, 1264.
- Edith Emerson, 1909, d. Prof. Kenneth Grant Tremayne, 1172.
- Edith Josephine, 1884, d. John Frederick, 1309.
- Edith Lena, 1905, d. Charles Henry, 1163.
- Edith Maria, 1898, d. Wilson, 1303.
- Edith Maud Ellen, 1853, d. Henry Bentley, 616, 1173.
- Edith May, 1864, d. Calvin Filmore, 1059; 1874, d. Truman Rundall, 887; 1886, d. Bardette, 477.
- Edith Pauline, 1884, d. George Aurelius, 1133.
- Edith Rocca, 1883, d. Chelt Mason, 1192.
- Edith Sophia, 1882, d. Herbert Walker, 1411.
- Edmond, 1853, s. Levi Porter, 702.
- Edmond Barnes, 1881, s. Truman Rundall, 887.
- Edmund, 1808, s. Benoni, 274, 597.
- Edmund Brimhall, —, s. Dan, 225, 438.
- Edmund Daniel, 1859, s. John Milton, 409, 957.
- Edmund Kirby, 1852, s. Lucien Boneparte, 572, 1121.
- Edna, 1884, d. Edwin Albert, 931.
- Edna Almada, 1879, d. Daniel Orlando, 718.
- Edna Betsy, 1865, d. Ora, 747, 1263.
- Edna Clair, 1879, d. Charles Wesley, 1123.
- Edna Lawrence, 1879, d. Edwin Catell, 576.
- Edna Louise, 1891, d. David Nelson, 569.
- Edna Lurena, 1893, d. Charles Edwin, 1430.
- Edna M., 1882, d. Hiram Zenas, 1110.
- Edna Mertie, 1859, d. Watson Emory, 1183.
- Edna Sophia, 1874, d. Edwin Baldwin, 723, 1288.

- Edward, —, s. John Champlain, 304, 634; —, s. Price, 419, 841; 1801, s. Stephen, 444, 934; 1318, s. Uri, 462, 986; 1820, s. Benj., 176, 367; 1825, s. Edward, 399, 1431; 1828, s. Eliza, 354, 743; 1835, s. William, 943, 1355; 1843, s. David, 480; —, s. John Hubbell, 673; 1878, s. Chas. Alex., 917; 1855, s. Ashley Holdridge, 570; —, s. Edward Bayard, 1118.
- Edward Albert, 1854, s. Justin Page, 1322, 1456.
- Edward Andrew, 1868, s. Geo. Parmenter, 930.
- Edward Andrews, 1854, s. Edward, 986.
- Edward Augustus, 1855, s. Sheldon Wolcott, 892, 893.
- Edward Bayard, 1842, s. Lt. Horace, 570, 1118.
- Edward Brockway, 1886, s. Lester, 1134.
- Edward Byron, 1844, s. George Risley, 859.
- Edward Chase, 1855, s. Geo., 245.
- Edward Clark, 1854, s. Frederick Josiah, 373.
- Edward Clement, 1891, s. Wellington Oliver, 743.
- Edward Everett, 1846, s. William Carpenter, 688, 1251.
- Edward Fairfield, 1840, s. Russell Bidwell, 704; 1877, s. Edward Fairfield, 704.
- Edward Fanning, 1885, s. Charles Byron, 1134.
- Edward Featherstone, 1872, s. John Addison, 1674.
- Edward Ferguson, 1876, s. Edward Hannegan, 1057.
- Edward G., —, s. David, 1164.
- Edward Glover, 1858, s. Chas. Granville, 966.
- Edward Hannegan, 1843, s. Sylvester, 509, 1056.
- Edward Haslan, 1876, s. Ozias Spencer, 1261.
- Edward Henry, 1859, s. Chas., 634.
- Edward Howard, 1882, s. Hulburt Perry, 932.
- Edward James, 1891, s. James Abel, 1371.
- Edward Jarvis, 1857, s. Alfred Handy, 964.
- Edward Jones, 1825, s. Dr. Wm. Bennett, 614, 1169.
- Edward Lee, 1854, s. Joel Francis, 727, 1292.
- Edward Martindale, 1871, s. George Henry, 1275.
- Edward Maynard, 1864, s. Claudius Buell, 472.
- Edward Mount, 1889, s. Edward, 1436.
- Edward Ovando, 1881, s. Edward Thompson, 1177.
- Edward Payson, 1836, s. Jos., 375.
- Edward Perkins, 1827, s. Truman, 448, 947.
- Edward Pratt, 1863, s. Elijah Dexter, 995.
- Edward Riley, s. Rinaldo, 1109.
- Edward Roswell, 1824, s. Jonathan, 602, 1263.
- Edward Royce, 1865, s. Daniel H. H. Barton, 396.
- Edward Russell, 1855, s. William Sattenstall, 1432.
- Edward Sattenstall, s. Charles Sattenstall, 1432.
- Edward Stewart, 1845, s. Solomon Savage, 820, 1368.
- Edward T., 1898, s. Henry Alfred, 1089.
- Edward Theodore, 1845, s. John, 686, 1248.
- Edward Thompson, 1857, s. Rev. Col. v. Morris, 1177.
- Edward Townsend, 1841, s. Roswell, 648.
- Edward Tracy, 1876, s. Mark Flanagan, 477.
- Edward Wellington, 1843, s. Gillette Abial, 1261.
- Edwin, 1803, s. Selah, 429, 891; 1820, s. Sylvester, 683, 1245; 1823, s. Nathaniel, 674, 1233; 1842, s. Phineas, 485; 1857, s. Homer, 1109; 1879, s. Channey Elmuel, 1448.
- Edwin Albert, 1859, s. Andrew Jackson, 990, 931.
- Edwin Ardavan, 1841, s. Francis Clark, 957, 1444.
- Edwin Baldwin, 1826, s. Dr. Daniel, 344, 724.
- Edwin Barlow, 1883, s. Willis, 1287.
- Edwin Belden, 1858, s. Edwin Belden, 458-9; 1866, s. Reuben, 221, 458.
- Edwin Carl, 1878, s. Dills Keyland, 1358.
- Edwin Catlin, 1856, s. Isaac Catlin, 973, 976.
- Edwin Chester, 1890, s. Chester Amariah, 887.
- Edwin Dewey, 1829, s. Lyman, 674.
- Edwin Dyer, 1854, s. Alanson Dyer, 1051.
- Edwin Elisha, 1822, s. Loudon, 225, 472.
- Edwin Eugene, 1849, s. Heman Dowd, 1217, 1248.
- Edwin Gifford, 1844, s. Rowland Gifford, 1157.
- Edwin Harlow, 1827, s. Timothy Horace, 954.
- Edwin Herbert, 1851, s. Virgil Bunnell, 862; 1882, s. David Nelson, 569; 1899, s. Albert Virgil, 863.
- Edwin I., 1882, s. Fred'k Benj., 918.
- Edwin Jordan, 1863, s. Rev. Petatiah, 781, 1125.
- Edwin Justin, —, s. Justin Anson, 1456.
- Edwin Miles, 1855, s. Joseph, 729, 1293.
- Edwin Newell, 1869, s. Dr. Edwin Elisha, 472.
- Edwin Northop, 1832, s. Theron, 236, 556.
- Edwin Salmon, 1868, s. Martin, 746, 1302.

- Edwin Samuel, 1888, s. Samuel Robert, 1011.
- Edwin Schuyler, 1873, s. William Henry, 766.
- Edwin Sylvester, 1876, s. Aaron, 1664.
- Edie, —, d. Phelps Mills, 855.
- Ellie Lovena, 1846, d. Chester Armstrong, 87-8.
- Ellie Maxen, 1888, d. Florian Emerson, 530.
- Egbert, 1827, s. Asa, 242, 244.
- Egbert Breckway, 1877, s. Egbert Constant, 1134.
- Egbert Constant, 1832, s. Alfred, 586, 1134.
- Egbert I., 1848, s. Alvah, 1213.
- Elbridge, 1875, s. Wm. Hassett, 859.
- Eley Ann, 1820, d. Chas., 544.
- Eldad, 1773, s. David, 153, 593.
- Eldad Bidwell, 1827, s. Russel Bidwell, 794.
- Eldora Adelaide, 1865, d. Jarius Darlam, 1453.
- Eldora Christian, 1874, d. Stephen Artemas, 927.
- Eleazer, 1749, s. Capt. Ezekiel, 91, 205.
- Elemael, 1788, s. Timothy, 229, 454.
- Elsery Alison, —, s. Chas., 515.
- Elleanor, 1832, d. Samuel Morton, 1111, 1112.
- Eleanor Alice, —, d. Chas., 515.
- Eleanor Laura, 1913, d. Melville Sumner, 1469.
- Eleanor Lawrence, 1901, d. Albert Lowry, 494.
- Eleanor R., 1840, d. Ephraim Jr., 427, 888.
- Elcanora, 1852, d. Anson Bennett, 519, 1071.
- Electa, 1786, d. Aaron 114, 205; 1788, d. Wm., 273, 374; —, d. Abner, 266; 1798, d. Constant, 281, 585; 1799, d. Ebenezer, 424, 569; 1819, d. Adin, 798, 1018.
- Elh, 1758, s. Elijah, 154, 322; 1773, s. Cyrenus, 195, 399; 1776, s. Jacob, 161, 340; 1777, s. Elijah, 263, 424; —, s. Benjamin, Jr., 427, 883; 1780, s. Ith, 242, 666; 1789, s. Samuel, 392, 788; 1819, s. Jeremiah, 769, 1319; 1822, s. Warham, 309, 679.
- Elh Harmon, 1895, s. Ramsford, 288, 609.
- Elias, 1790, s. Adonijah, 227, 676; 1808, s. Amos, 325, 672; 1852, s. Minor Williams, 954.
- Elias Birchard, 1815, s. Levi M., 518.
- Elias Wellington, 1846, s. Rev. Politiab, 581, 1124.
- Eliza, 1773, s. Capt. Daniel, 49; 1790, s. George, 68, 124; 1776, s. J. B., 322, 665; 1795, s. Phileas, 168, 354; 1800, s. David, 234, 465.
- Elizai, 1689, s. Den. Benj., 50; 1729, s. Noah, 69, 154; 1731, s. Jeph., 70, 153; 1734, s. Thos., 77, 157; 1742, s. Capt. Ezekiel, 91, 201; 1775, s. Timothy, 106, 247; 1791, s. Paul, 106, 222, 1761, s. Ephraim, 43; 1738, s. Elijah, 157, 365; 1779, s. Joshua, 197, 438; 1783, s. Nathan, 439, 376; 1793, s. Ramsford, 288, 609; 1805, s. Benj., 214, 465; 1810, s. Phineas, 252, 599; —, s. John, 224, 664; —, s. Russell, 424.
- Elizah Abel, 1800, s. Abel, 669, 1179.
- Elizah Aske, 1871, s. Wm., 492, 1080.
- Elizah Daniel, 1800, s. Miles, 430, 694.
- Elizah Decker, 1820, s. Elizah, 430-6, 694.
- Elizah Drake, 1760, s. Wm., 109, 259.
- Elizah Hubbard, 1775, s. Elizah, 334, 324; 1807, s. Levi Abel, 324, 670; 1822, s. Elijah Hubbard, 824, 679.
- Elizah Lyman, 1792, s. Elizah, 156, 646; 1841, s. Asa, 594, 1066.
- Elizah Smith, 1844, s. Oscar, 839, 860.
- Eliza, 1713, s. Capt. John, 47, 79; 1758, s. Aaron, 89, 165; 1772, s. Wm., 109, 260; —, s. Elijah, 263, 425; 1793, s. Isaac, 251, 517; 1807, s. Isaac, 109, 357.
- Eliza Bates, —, s. Norman Stanley, 244, 248.
- Eliza Tibbatts, 1713, s. Eliza, 512, 1099; 1852, s. Eliza Tibbatts, 1099.
- Eliza, 1759, d. Chas. Richard, 154, 367; —, d. Aaron, 194, 209; 1797, d. Charles, 270, 487; —, d. John, 231; 1804, d. Hon. John, 412, 843; —, d. Ezekiel, 425, 871; —, d. Russell, 427, 878; 1804, d. Ash. Tel., 395, 802; 1805, d. Jas., 252, 518; —, d. Robert Ransom, 406; 1806, d. Aaron, 402, 819; 1812, d. Abijah, 399, 813; 1824, d. Daniel Bromley, 617, 1179; 1850, d. Rev. David, 482, 1006; 1842, d. Chester, 812, 1359; 1850, d. Luther Polley, 350, 748; 1856, d. Christopher Pease, 1196.
- Eliza Amelia, 1812, d. Meazles, 371.
- Eliza Ann, 1820, d. Abel Andrews, 405, 991; 1822, d. Samuel, 209, 575; 1826, d. Jos. Atterton, 182, 590; —, d. Jeremiah Allen, 221, 1185; 1834, d. Lyman, 687, 1243; 1852, d. Milton Hallow, 357, 749; 1857, d. Joel Columbus, 694, 1270.
- Eliza Bertha, 1876, d. Jerome, 748.
- Eliza Coaphen, 1852, d. Benjamin Crampton, 990.
- Eliza Ellen, 1871, d. Charles Foster, 1111.
- Eliza Elvira, 1844, d. Nathan, 1233, 1339.
- Eliza Jane, 1824, d. Calvia Falmore, 368, 1055; 1834, d. Benj., 366, 734.
- Eliza Lavina, 1817, d. Harvey, 354, 742.
- Eliza Lizzie, 1879, d. Nelson Erasmus, Jr., 1037.
- Eliza Lucretia, 1811, d. A. Abel, 861, 1520.
- Eliza Manerva, 1844, d. Orono, 509, 1058.
- Eliza Maria, 1840, d. Calvia Fries, 819, 1092; 1852, d. Noyes Bush, 861.
- Eliza Miranda, 1862, d. Martin Luther, 818, 1078.

- Eliza Murray**, 1868, d. Frederick Williams, 1172.
Eliza Oakman, 1880, d. James Henry, 1412.
Eliza Paulina, 1869, d. Ashbel, 264, 549.
Eliza Roxa, 1846, d. Samuel Benjamin, 849.
Eliza Roxanna, 1829, d. Dr. Ashbel Wheeler, 470, 929.
Eliza Steele, 1803, d. Noah, 184, 382.
Eliza Virginia, 1859, d. Anson Bennett, 579, 1011.
John, Jr., 40, 74; 1720, d. Jacob, 48, 85; 1731, d. Cyprian, 57, 194; 1735, d. John, 76, 154; 1741-2, d. Dea. Benj., 53, 101; 1741, d. Noah, 69, 137; 1743, d. Samuel, 60, 111; "Betty," 1748, d. Thos., 77, 193; 1761, d. Shadrach, 126, 278; (Betsey) 1768, d. Jonathan, 157, 334; 1770, d. Levi, 133, 134, 287; 1772, d. Moses, 159, 298; 1772, ab. d. Charles, 101, 231; 1773, d. John, 195, 416; 1776, d. Dea. Cyprian, 105, 249; 1777, d. Michael, 229, 452; (Betsey) 1789, d. Samuel, 175, 372; 1794, d. David, 187, 387; d. **Elizabeth**, d. Gov. John, ex Wm. Markham, 17, 29, 30; 1673-4, d. Lt. Robert, 28, 29, 39; 1676, d. Thos., 30, 41; 1700, d. Jos. 37, 59; 1791, d. Capt. John, Jr., 40, 74; 1720, d. Jacob, 48, 85; 1731, d. Cyprian, 57, 104; 1735, d. John, 76, 154; 1741-2, d. Dea. Benj., 53, 101; 1741, d. Noah, 69, 137; 1743, d. Samuel, 60, 111; "Betty," 1748, d. Thos., 77, 193; 1761, d. Shadrach, 126, 278; (Betsey) 1768, d. Jonathan, 157, 334; 1770, d. Levi, 133, 134, 287; 1772, d. Moses, 159, 298; 1772, ab. d. Charles, 101, 231; 1773, d. John, 195, 416; 1776, d. Dea. Cyprian, 105, 249; 1777, d. Michael, 229, 452; (Betsey) 1789, d. Samuel, 175, 372; 1794, d. David, 187, 387; 1803, d. Asa, 233, 498; 1808, d. Cyrus, 290, 612; 1809, d. Joseph, 427; 1811, d. Berlus, 296, 613; 1815, d. Augustine, 297, 618; 1817, d. Moses, 290, 622; 1821, d. Jonathan, 692, 1262; 1825, d. Rev. Chas., 397, 766; 1825, d. Brasen, 731, 1489; 1833, d. Rev. Jos. Kilbourn, 484, 1010; 1837, d. Rev. Lawrence, 513, 1033; 1846, d. Walter Nelson, 245-6; 1854, d. Samuel, 562; 1857, d. Rev. Richard, 369, 769; 1899, d. Elijah Hubbard, 669; 1895, d. Uriah Caino, 935, 936; —, d. Eli, 1313.
Elizabeth Amanda, 1859, d. Hiram Zeno, 1119.
Elizabeth Amey, 1811, d. Charles, 184, 281.
Elizabeth Ann, 1816, d. Dr. Isaac, 297, 616; 1822, d. Nathan, Jr., 438, 919; 1841, d. David, 1159; 1853, d. Joel, 1239.
Elizabeth Anne, 1845, d. Cyrus, Jr., 612.
Elizabeth Bell, 1881, d. Sumner Harris, 1408.
Elizabeth Bird, 1850, d. Geo. Bird, 667.
Elizabeth C. —, d. Seymour Chilton, 561.
Elizabeth Charlotte, d. John Chensy, 1432.
Elizabeth Cornelia, 1854, d. Jas. Russell, Jr., 974-5.
Elizabeth Delphena, 1848, d. Dr. Payne, 676, 1275.
Elizabeth Fremont, 1856, d. Conrad Delamater, 679, 1226.
Elizabeth Hannah, 1841, d. Wm. Gaylord, 668, 1227.
Elizabeth Jane, 1859, d. Lyman, 473, 1092; 1857, d. Amos, 847.
Elizabeth Josephine, 1841, d. Sanford, 878.
Elizabeth Lois, 1858, d. Jos., 516.
Elizabeth Margaret, 1855, d. Edwin Dewey, 914.
Elizabeth Marjorie, 1896, d. David Marcellus Clark, 899.
Elizabeth May, 1877, d. Justice P., 1139.
Elizabeth Pease, 1822, d. Levi, 643.
Elizabeth Ripley, 1876, d. Rev. William Stuart Cross, 768-9.
Elizabeth Theresa, 1838, d. Rev. Sylvester Munroe, 933.
Elizur (Eleanor), 1743, s. Jonathan, 88, 193; 1767, s. Elizur, 193, 411; 1809, s. Hon. Elizur, 412, 845; —, s. Chipman, 842, 1416.
Elizur Goodwin, 1829, s. Hez. Goodwin, 256, 527.
Elizur Michael, 1827, s. Dr. Hiram Hall, 957, 1442.
Elizur Spencer, 1848, s. Gideon, 846.
Ella, 1849, d. Dow Miron, 7089; 1851, d. Mason, 1232; 1853, d. Rodney Osse, 657; 1855, d. Edwin Harlow, 954; 1857, ver. 1866, d. Charles, 1215; —, d. James Robert, 1698; 1863, d. Dr. Wm. Stewart, 1009.
Ella Ann, 1818, d. George, 689; 1856, d. James Hervey, 1329, 1470.
Ella Bertna, 1877, d. Henry Williams, 929.
Ella Caroline, 1857, d. Saxon, 1619.
Ella Delinda, 1858, d. Samuel Clark, 1444.
Ella Elizabeth, 1861, d. Charles Henry, 1294.
Ella Eugenia, 1850, d. Rev. Henry de Lafayette, 945, 1458; 1866, d. John David, 587.
Ella Eunice, 1838, d. Milo Burgess, 523.
Ella Haigh, 1856, d. Gordon F. S., 1440.
Ella Irene, 1849, d. Eugene B., 1264.
Ella Janava, 1857, d. Abanson Dyer, 1697.
Ella Julia, 1846, d. William Orvin, 839.
Ella Josephine, 1849, d. Alfred, 552, 1134.

- Ella (or Ellenor) Josephine**, 1837. d. Francis Oswin. 1222.
Ella Louise, 1866. d. Martin Luther. 818, 1859.
Ella May, 1887. d. Jason. 1470.
Ella McDora, 1886. d. Seymour Cadwell. 1458.
Ella Myndert, 1865. d. John. 1342.
Ella Octa, 1848. d. John Luman. 699, 1276.
Ella Rose, 1887. d. Mark Flanagan. 477.
Ellagene Maria, 1847. d. Roswell. 532, 1972.
Ellen, 1834. s. Luther Holley. 356, 747; —, d. Jos., 425; —, d. Samuel Porter. 654; 1842. d. Samuel Adams. 863; 1845. d. Joseph Rockwell. 898; 1846. d. Ashley Holbridge. 370; 1847. d. James Henry. 1127.
Ellen Anna, 1882. d. Morris Catlin. 1076.
Ellen Aletta, 1853. d. Nathan. 1338, 1339.
Ellen Adelaide, 1837. d. Ehemuel. 454, 966.
Ellen Augusta, 1838. d. Oliver Shepard. 997.
Ellen Cornelia, 1859. d. Frederick Buel. 993.
Ellen Diadama, 1854. d. Asabel. 1341.
Ellen Densy, 1836. d. Wm. Alex. 506, 1032.
Ellen Eunice, 1840. d. Daniel Wm., 255, 527; 1841. d. Allen. 693.
Ellen Frances, 1844. d. Elizur. 845.
Ellen Gusta, 1873. d. Solomon Sackett. 1266.
Ellen Jane, 1833. d. Daniel Billings. 694, 1285.
Ellen Maria, 1851. d. Gideon. 846; 1889. d. Arad. 441, 926.
Ellen Matilda, 1846. d. William Chapin. 999.
Ellen Minerva, 1824. d. Chas. Ingalls. 499, 921.
Ellen Octavia, 1894. d. George Cleber. 1359.
Ellen Rebecca, 1829. d. Benj. 366, 793.
Ellen Ridgley, 1841. d. Bela Camp. 493, 1027.
Ellenor Ann, 1845. d. Chas., 589, 1129.
Ellery Channing (Dr.) 1844. s. Geo. Wash. 329, 662.
Ellery Cores, 1879. s. Seth Isaac. 875.
Elliot, 1873. s. Lester. 1134.
Ellis Lusk, 1814. s. Abel Andrus. 434, 901.
Ellsworth, 1797. s. Ezeiel. 425, 870; 1867. s. Daniel Albert. 582, 1126.
Elma Alvira, 1857. d. Abram Augustus. 619.
Elma Josephine, 1848. d. Sylvester. 569, 1058.
Elmer Ellsworth, 1858. s. Rollin Rumsey. 855; 1862. s. Alfred Constant. 1129, 1130; 1863. s. Gustavus Adolphus. 671, 1127; 1866. s. Lucius. 582; 1869. s. Nelson Erasmus. 1097, 1698.
Elmer Mark, 1876. s. Mark Lafayette. 1094.
Elmer Myron, 1861. s. Lucius. 479.
Elmer Randolph, 1855. s. Alouson Jerome. 1348.
Elmer Seward, 1863. s. Hiram. 922.
Elmira, 1824. d. Wm., 344, 724; 1867. d. John Cypriss. 1045; —, d. Solomon. 795.
Elmira Bell, 1848. d. Truman Catlin. 485, 1011.
Elmo D'Orr, 1871. s. De LaRoy. 989.
Elmore Clark, 1858. s. Isaac Newton. 819.
Elmore Lancing, 1883. s. Melvin Alcegon. 1355.
Elmora May, 1877. d. Jarius Durham. 1453.
Elora Alma, 1876. d. Algernon Sideoy. 1069.
Elsie, 1899. d. Chester Amariah. 888.
Elsie Almira, 1880. d. Israel J., 1470.
Elsie Elizabeth, 1855. d. Allen F., 1259.
Elsie May, 1880. d. William Byron. 1055.
Elsie Orient, 1862. d. Perry James. 595, 1140.
Elvina, 1825. d. Daniel. 330, 681.
Elvira, 1804. d. Daniel. 452, 960; 1809. d. Wm., 250, 508; 1858. d. Uriah Caino. 935, 936; —, m. James Reeve. 1048.
Elvira Deidamia, 1850. d. Cyrus. 1257, 1258.
Elvira Jane, 1827. d. Chester. 428, 890.
Elvira Josephine, 1848. d. Benjamin. 1340.
Elvira Lucretia, 1834. d. Horace. 563, 1168.
Elvira Nancy, 1881. d. William Alexander. 1048.
Elwin Porter, 1852. s. Daniel Noble. 529, 1071.
Emagene Aldrich, 1840. d. Samuel Hammond. 568, 1115.
Emaline Jane, 1860. d. Chas., 912.
Emaline Melissa, —, d. Daniel. 711.
Emeline 1803. d. Samuel. 156, 319; 1804. d. Norman. 441, 940; 1812. d. Russell. 427, 879; 1814. d. Ira. 459, 951; 1817. d. Samuel. 296, 354; 1825. d. Daniel Wm., 257, 326; 1825. d. Russell. 868; 1827. d. Milton. 314, 657; 1838. d. Jeremiah. 799, 1320; 1858. d. William. 886, 881; —, d. Dr. Wm. Bennett. 614, 1169; —, d. Timothy. 969; —, d. William Frederick. 1169.
Emeline Augusta, 1817. d. Lyman. 460, 980.
Emeline Cross born Seward. 1819. adopted by Noble Thomas. 622, 1189.
Emeline Downing, 1839. d. Julius Janius. 504, 1046.
Emeline Lois, 1826. d. Francis. 827, 1413.
Emergene Eliza, 1846. d. Geo., 522.
Emergene Josephine, 1817. d. Palmer. 497, 1035.
Emerjane, 1858. d. Oliver Post. 765.

- Emery Douglas**, 1879, s. Wm. Eugene, 856; 1908, s. Rev. Emery Douglas, 876.
Emery Heuben, 1881, s. Hosea, 1423.
Emilie Dorr, 1859, d. William Bacon, 725, 1289.
Emilie Jane, 1870, d. Rev. Anson DeLano, 1465.
Emilie Jerusha, 1856, d. Bailey, 769, 1277.
Emily, —, d. Roswell, 226; 1804, d. Ebenezer, 424, 839; 1805, d. Chas. Fred'k, 324; 1809, d. Miner, 402, 821; 1812, d. Oliver, 359, 796; 1822, d. Peter, 645; 1813, d. Asa, 233, 391; —, d. Benj., 224, 463; 1827, d. Nathaniel, 374, 1233; 1830, d. Price Blinn, 821, 1368; 1832, d. Roswell Phelps, 541, 1087; 1832, d. Herald, 488-9; 1833, d. Lester, 550, 1099; 1838, d. Julian, 542; —, d. Charles Frederick, 872; 1855, d. Bethuel J., 943, 1438.
Emily Adelia, 1845, d. Wm. Barnham, 539, 1084.
Emily Amanda, 1843, d. Aaron Blish, 869.
Emily Augusta, 1859, d. Geo., 367, 765.
Emily Betsey, 1844, d. Lester Jotham, 838, 859.
Emily Bowen, 1825, d. Jesse, 487, 1014.
Emily Catharine, 1853, d. Oliver, 487, 1017.
Emily E., 1818, d. Erastus, 558, 1096.
Emily Eliza, 1839, d. Chauncey Dutton, 699, 1149; 1860, d. Perry James, 595, 1140.
Emily Elizabeth, 1836, d. Rev. Michael Willens, 958.
Emily Fidelia, 1839, d. Dr. Hiram Hall, 957, 1443.
Emily Florella, 1849, d. Lucius, 966, 967.
Emily Grace, 1866, d. John Gould, 867.
Emily Huntington, 1847, d. Bela Camp, 495, 1027; 1888, d. Douglas, 1027.
Emily Isabella, 1870, d. Francis Elias, 1024.
Emily Jane, 1820, d. Elijah, 699, 1144.
Emily Jemima, 1895, d. Francis Hull, 1084.
Emily Josephine, 1850, d. Rev. Pelatiah, 581, 1125.
Emily Louisa, 1844, d. John Milton, 469, 997; 1851, d. Orange Bonaparte, 715.
Emily Lucella, 1839, d. Solomon Savage, 820, 1367.
Emily Lydia, 1815, d. Wait, 412, 850.
Emily Mary, 1850, d. Ralph Ariel, 839.
Emily Munday, 1823, d. Alex., 671, 1229.
Emily Norton, 1821, d. Wm., 414-15, 854.
Emily Olivia, 1855, d. Aaron, 1209, 1210.
Emily Paingra, 1875, d. Thurlow Weed, 1298.
Emily Polly, 1846, d. Milo Stiles, 752.
Emily Porter, 1870, d. George Huntington, 1026, 1027.
Emily Scholten, 1790, d. Noah, 184, 379.
Emily Sophia, 1846, d. John Smith, 495, 1028.
Emily Thompson, 1837, d. Geo. Butler, 492, 1024.
Emily Woodruff, 1855, d. Dr. Edward Perkins, 947.
Emira Levrá, 1838, d. George Minor, 937.
Emma, 1808, d. Darius, 296, 613; —, d. Daniel Seymour, 758; 1833, d. Luther Norton, 819, 1369; 1849, d. Henry Dwight, 788; 1850, d. Joseph Rockwell, 898; 1877, d. Dr. Wm. Stewart, 1009; —, d. Wilson James, 1054.
Emma Adella, 1854, d. Gilbert, 1274.
Emma Amelia, 1847, d. Zeletos Lee, 637; 1864, d. Henry J., 1215.
Emma Angeline, 1857, d. Ralph Wood, 1344.
Emma Elvina, —, d. David L., 680.
Emma Estella, 1852, d. Washington Converse, 651.
Emma Eys Lillian, 1873, d. Asber C., 1065.
Emma Florence, 1882, d. Squire Ezra, 1165.
Emma H., 1861, d. Augustus Livingston, 1071.
Emma Helena, 1862, d. Franklin Fernando, 1428.
Emma J., 1856, d. Samuel, 318; 1865, d. Alonson Jerome, 1348.
Emma Jane, 1837, d. Jeremiah Allen, 621, 1186; 1842, d. Orange, 699, 1168; 1857, d. George Thomas, 1185; 1861, d. Dennis, 1262.
Emma Josephine, 1866, d. Austin Marshall, 1035.
Emma Julia, 1845, d. Rev. Silas Barnes, 964.
Emma Laeta, 1897, d. Martin Luther, 1164.
Emma Lemira, 1891, d. Rev. Geo. Shiley, 867.
Emma Lenora, 1859, d. William Riley, 1158.
Emma Lida, 1861, d. Alanson Gaylor, 520.
Emma Louvenia, 1864, d. Charles Washington, 1422.
Emma Lucetta, 1876, d. Chester Am- azia, 888.
Emma Mae, 1857, d. Irving Adelbert, 1342.
Emma Merilla, 1860, d. Heman Dowd, 1218.
Emma Melissa, 1861, d. Dennis Em- merson, 592, 1138.
Emma Sophia, 1850, d. Horace, 685.
Emma Stocking, 1859, d. Elijah Dex- ter, 995.
Emma Vesta, 1873, d. James Augus- tus, 1265.
Emma Viola, 1849, d. Abram Augus- tine, 619.
Emma W., 1876, d. John Addison, 1074.

- Emmett Alvah**, 1844. s. Benjamin, 1340.
Emmett Saunders, 1872. s. Joel Francis, 1291.
Emmagenta Arvilla, 1851. d. Gilbert Lafayette, 671, 1228.
Emogene Abigail, 1852. d. Benjamin Franklin, 1339, 1335.
Emogene Arvilla, 1842. d. Ambrose Nelson, 955.
Emmons Hudson, 1830. s. Daniel, 1155.
Enoch, 1787. s. Isaac Vosburgh, 292, 605.
Epenetus, 1812. s. Benajah, 509, 640.
Ephraim, 1747. s. Capt. Ezekiel, 91, 203; 1785. s. Ephraim, 205, 427; 1838. s. Ephraim, Jr., 427, 888.
Ephron William, 1782. s. Isaac, 218, 448.
Erasmus Darwin, 1820. s. Daniel, 604, 1153.
Erastus, 1785. s. Amos Andrews, 208, 430; 1788. s. James, 270, 558; 1795. s. Maj. Cyprian, 248, 503; 1797. s. Josiah, 343, 721; 1814. s. Russell, 459, 978; 1816. s. George, 801, 1326; 1839. s. Erastus, 505, 1043; 1849. s. Dudson, 722, 1283; 1886. s. Junius Julius, 1046.
Erastus Blisb, 1865. s. Elijah, 418, 859.
Erastus Crocker, 1824. s. Smith, 455, 967.
Erastus Hyatt Hutton, 1870. s. Erastus Crocker, 967.
Ernest Bullock, 1865. s. Owen Benjamin Bivens, 1187.
Ernest Clyde, 1879. s. Henry Lucius, 586-7.
Ernest Edward, 1879. s. Charles Foster, 1412.
Ernest Elroy, 1887. s. Samuel Harwood, 1112.
Ernest Gerald, 1892. s. Cyrus Daniel, 1289.
Ernest Irving, 1860. s. Eugene E., 1264.
Ernest Levergn, 1865. s. Thomas Barnes, 902.
Ernest Roy, 1882. s. Edwin Albert, 931.
Ernest Warren, 1895. s. Wilbur Guy, 1247.
Erwin Raymond, 1890. s. Chester Allen, 1349.
Erwin Wattles, 1855. s. David Sanford, 473, 1601.
Estella, —, d. Nathan, 896.
Estella May, 1874. d. Allen, 880.
Estella Sophia, 1846. d. Gilbert B., 1334, 1471.
Ethel, 1707. d. Jonathan, 51, 89; 1754. d. Stephen, 96, 215; 1761. d. Abel, 155, 326; —, d. Ezekiel, 329; 1890. d. Samuel, 792; 1830. d. Maj. Stephen, 215, 442; 1896. d. Ebenezer, 424, 869; —, d. Frank Eugene, 1235.
Ethel Benson, 1848. d. Luther, 482, 1910.
Ethel Carpenter, 1891. d. Samuel, 231, 687.
Ethel Eve, 1864. d. Alanson, 1545.
Ethel Jane, 1859. d. Jehiel, 515.
Ethel Louisa, 1820. d. Artemas, 441, 932; 1833. d. Joel Francis, 727, 1290.
Ethel Maria, 1814. d. Ashbel, 264, 549; 1829. d. Asa, 234, 501.
Ethel Teller, 1863. d. Oliver Cromwell, 1009.
Ethel, 1886. d. Mark Lafayette, 1094; 1883. d. Morris Case, 1243; 1892. d. Burt Abial, 1267.
Ethel May, 1885. d. George Wesley, 1453; 1892. d. Henry Byrum, 1451.
Ethel Pearl, 1892. d. Asa, 1396.
Ethelbert J., 1897. s. George Henry, 1275.
Ethen, —, d. Aaron, 332, 691.
Etta Beach, 1853. d. Adrial Ealy, 557.
Etta Mary, 1880. d. David, 1009.
Ettie Eliza, 1838. d. Price Blinn, 821, 1369.
Eugene, —, s. Samuel Porter, 654; 1881. s. Charles Sidaey, 1232; 1882. s. Junius Julius, 1046.
Eugene Albert, 1859. s. Rev. Epenetus, 640, 1199; 1856. s. Truman Monroe, 1069-1.
Eugene B., 1826. s. Jonathan, 692, 1264.
Eugene Bennett, 1865. s. Judson Columbus, 1269.
Eugene Carlton, 1856. s. Virgil Bunuel, 862.
Eugene Deless, 1846. s. Benjamin, 1349.
Eugene Erwin, 1856. s. Roswell Doud, 1260.
Eugene Klepp, 1876. s. Charles Theodore, 1136.
Eugene Mann, 1855. s. Samuel Morton, 1111, 1112.
Eugene White, 1867. s. Dennis Emerson, 592, 1138.
Eunice, 1743. d. Benajah, Jr., 72, 142; 1758. d. Medad, 84, 176; 1769. d. Jonathan, 157, 333; 1773. d. Benajah, 142, 302; 1781. d. Ashbel, 112, 264; 1784. d. Jos. 176, 373; 1786. d. Abraham, 178, 378; 1793. d. Jonathan, 334, 692; 1806. d. Salmon, 796; 1823. d. Daniel, 604, 1152; 1829. d. Erastus, 721, 1289; 1861. d. Martin, 1153.
Eunice Alberrine, 1845. d. Philo, 739, 1297.
Eunice Amelia, 1837. d. Asahel Ezra, 1163.
Eunice Edna, 1889. d. Zimri Philo, 1298.
Eunice Eliza, 1832. d. Philo, 425.
Eunice Maria, 1841. d. Daniel Billings, 664, 1298.
Eunice Mariette, 1837. d. Elijah Ashley, 983.
Eunice Matilda, 1828. d. Deacon Abner Stevens, 709.
Eunice Phelps, 1813. d. Ozias, 259, 540.
Eunice Zilpan, 1813. d. Cyrus, 283, 593.

- Eudora Lydia**, 1859. d. Wm. Bowen, 1352, 1353.
Eugenia, ———, d. Justus, 602; 1871, d. Jasper Franklin, 1162.
Eugenia Louisa, 1838. d. Orange, 609, 1168.
Euphelia, 1820. d. Jonathan, 692, 1264.
Eureta Cuernsey, 1841. d. Geo. Washington, 320, 662.
Eva, ———, d. Morton Ellsworth, 1180; ———, d. Darius Silas, 954; 1885. d. Elmer Randolph, 1349.
Eva Kennedy, 1873. d. Ozias Spencer, 1261.
Eva Maria, 1858. d. Miner Abel, 1366; 1871. d. Daniel Billings, 1268.
Eva May, 1859. d. Abram Augustine, 619; 1865. d. John Robbards, 1427; 1869. d. Gardner, 656; 1877. d. Dwight Ely, 1276; 1889. d. Asa, 1396.
Eva Moor, 1870. d. James Moor, 755.
Evaline, 1833. d. Dudson, 722, 1283.
Evaline Adelia, 1833. d. John Keeney, 849, 1421.
Evaline Amaluna, 1852. d. Sheldon Meril, 1049, 1050.
Evaline Rosetta, 1853. d. Philo, 1158.
Evan Southgate, 1859. s. Colonel George Parmelee, 1023.
Eve May, 1888. d. Roswell, 477.
Eveline, 1826. d. Salmon, 356, 745; 1839. d. Rev. David, 482, 1066.
Eveline Rhoda, 1855. d. Ozias Loomis, 541.
Evelyn, 1855. d. Milton, 362, 756.
Everett Benedict, 1892. s. Daniel Huntington, 596.
Everett Boughton, 1851. s. Wm. Everett, 1220.
Ezekiel, 1712. s. Jonathan, 51, 90; 1739. s. Capt. Ezekiel, 91, 201; 1757. s. Stephen, 96, 214; 1768. s. Daniel, 155, 329; 1770. s. Daniel, 135, 294; 1775. s. Elijah, 157, 336; 1788. s. Ezekiel, 214, 449; ———, s. Elijah, 203, 425.
Ezekiel, Hon., 29.
Ezekiel Ely, 1896. s. Ezekiel, 336, 668.
Ezekiel Loomis, 1826. s. Artemas, 441, 964.
Ezra, 1823. s. George, 801, 1328.
Ezra Alonzo, ———, s. Asabel Ezro, 1163, 1164.
Ezra Griswold, 1823. s. John, 354, 741.

F

- Faith Royce**, 1880. d. Noah Daniel, 897.
Fannie, ———, d. Ira Bissell, 468.
Fannie Amelia, 1882. d. Chas. Albert, 491.
Fannie Ann, 1810. d. John Martin, 664, 1205.
Fannie Elizabeth, 1876. d. Edgar Lyman, 1992.
Fannie Emeline, 1829. d. Jared, 802, 1534.
Fannie Isabelle, 1876. d. Robin Alfred, 769.
Fannie Levira, 1872. d. William Henry, 1439.
Fannie Maria, 1838. d. John Keeney, 849, 1421.
Fannie Perkins, 1865. d. Dr. Edward Perkins, 941.
Fanny, ———, d. Chester, 563; ———, d. Eli, 346, 710; ———, d. Lovis Dewey, 627; 1790. d. Timothy, 220, 454; 1792. d. Samuel, 175, 372; 1795. d. David, 293, 666; 1799. d. Claudius, 224, 457; 1811. d. Ghabrah, 412, 849; 1819. d. Eltha, 354, 743; 1874. d. Gilroet, 1233; ———, m. Daniel Squires, 961.
Fanny Amanda, 1857. d. Henry Milton, 754.
Fanny Amelia, 1859. d. David, 1159.
Fanny Catha, 1827. d. Chas., 487, 1014.
Fanny Cogswold, 1860. d. Henry Bentley, 616, 1173.
Fanny E., 1861. d. Luther Selden, 903.
Fanny Elizabeth, 1880. d. Wm. Henry, 705.
Fanny Henrietta, 1871. d. Gilbert, 1274.
Fanny Levra, 1833. d. David Henry, 945, 1439.
Fanny Louisa, 1858. d. Gilbert B., 1334, 1471; 1874. d. Charles, 1231, 1292.
Fanny M., 1833. d. Moses Hyde, 569, 1117.
Fanny W., ———, d. Toia, 231.
Fay, ———, s. Morton Ellsworth, 1180; 1911. s. George William, 1101.
Fay Horatio, 1882. s. George Horatio, 1018.
Fenimore, 1885. s. Daniel Roselle, 1037.
Ferdinand Verizano, 1840. s. John Hubbard, 518, 1069.
Ferris, 1802. s. Daniel, 452, 959.
Fidela, 1812. d. Ebenezer, 424, 869; 1827. d. Alanson, 253, 521; 1859. d. Dudson, 722, 1283; 1842. d. Harry Creswell, 551, 1094; 1844. d. George Clinton, 1246, 1347.
Fidelia Matilda, 1834. d. Clauncey, 496, 1033.
Fila, ———, d. David, 276, 559.
Flavia Lois, 1817. d. Levi, 341, 715.
Fleda Leola, 1888. d. Charles Benajah, 1202.

- Fleur de Marie**, 1862, d. Dr. Edward Perkins, 947.
Florida, 1856, d. Geo. Wash'n, 599.
Flavins Josephus, 1821, s. Eloumel, 454, 965; 1840, s. Chas. Ingalls, 439, 923.
Fletcher, 1854, s. Edwin Baldwin, 725, 1287.
Fletcher Eugene, 1861, s. Miner Price, 1369.
Fletcher G., 1856, s. Rev. Barton Augustine, 1174.
Flora, 1855, d. John Hubbell, 676.
Flora Ann, 1853, d. Asahel, 596, 1142.
Flora Belle, 1834, d. Rev. Calvary Morris, 1177, 1078; 1859, d. Rev. Loring Curtis, 1122, 1123.
Flora Bird, 1852, d. Rev. Barton Augustine, 1173, 1174.
Flora Delight, 1855, d. William, 854.
Flora Edith, 1871, d. Orville Francis, 1020.
Flora Edna, 1883, d. Huron Beebe, 1164.
Flora Elizabeth, 1851, d. Wm., 256, 539.
Flora Jane, 1867, d. John Melancton, 1128.
Florence, 1873, s. Edward Fairfield, 704; 1880, d. Joel Francis, 1291; 1882, d. William Franklin, 1294; 1893, d. Clarence Perine, 1347.
Florence Alice, 1883, d. Edward Thompson, 1177.
Florence Amelia, 1851, d. Rev. Lawrence, 513, 1094.
Florence E., 1892, d. Mortimer, 1234.
Florence Edna, 1877, d. Geo. Chester, 981.
Florence Elizabeth, 1862, d. Roswell Doud, 1269.
Florence Emily, 1896, d. Seymour Cadwell, 1468.
Florence Emma, 1862, d. Marcus Philander, 1204.
Florence Estella, 1869, d. Charles Foster, 1411.
Florence Ethel, 1866, d. Chas. Farnlee, 495, 1059; 1892, d. Nelson Erastus, Jr., 1097.
Florence Eveline, 1881, d. John Frederick, 1099.
Florence Gertrude, 1854, d. Sanford, 878, 879.
Florence Helen, 1869, d. Truman Randall, 887.
Florence Huntington, 1879, d. Hanson Samuel, 539.
Florence Ida, 1859, d. Benjamin, 1340.
Florence Isola, 1877, d. Roswell, 477.
Florence Jane, 1875, d. Madison, 1242.
Florence Lillian, 1862, d. Joel Merriam, 868.
Florence Melissa, 1889, d. Martin Luther, 1164.
Florence Maria, 1863, d. Chas. Bostwick, 652.
Florence May, 1871, d. Rev. Melville Reuben, 1467; 1887, d. David Nelson, 569; 1889, d. John Cutler, 1375.
Florence N., 1861, d. Seth Isaac, 575.
Florence Nightingale, 1856, d. Conrad Delamater, 670, 1226.
Florence Pease, 1892, d. Charles McCloud, 1440.
Florence Saloma, 1875, d. Francis Oswin, 1223.
Florence Thusebe, 1909, d. Fred'k Probst, 875.
Florilla, 1863, d. Charles Hiram, 1443.
Florilla Jennett, 1868, d. Hiram Shaler, 1444.
Florian Emerson, 1851, s. Wm., 256, 539.
Floyd, 1888, s. Daniel, 1129.
Floyd Albin, 1881, s. Sylvester Eugene, 1343.
Floyd Amos, 1875, s. James Nelson, 1039.
Floyd Henry, 1858, s. Ebenezer, 1129.
Floyd R., 1876, s. Wm., 1011.
Forrest E., 1868, s. Elijah Smith, 860.
Frances, —, s. Daniel Seymour, 758; —, d. Samuel Porter, 654; 1866, d. Daniel, 439, 806; 1842, d. Ashley Holdridge, 570; 1845, d. Philo, 1157, 1158; 1847, d. Perlee Herrick, 1234; 1862, d. Conrad Delamater, 670, 1226; 1892, d. David Marcus Clark, 809.
Frances Amelia, 1850, d. John Garrison, 510.
Frances Arvilla, 1843, d. Chas. Ingalls, 439, 923.
Frances Augusta, 1841, d. Dan Payne, 670.
Frances Boardman, —, d. Wm., 372, 374.
Frances Cromwell, 1846, d. Justin, 566, 1104.
Frances Delphine, 1851, d. Gustavus Adolphus, 671, 1227.
Frances E., 1857, d. Josiah, 1166.
Frances Eliza, 1868, d. VanBuren Thompson, 595.
Frances Ella, 1851, d. David, 899.
Frances Ellen, 1845, d. John, 902; 1853, d. Asahel Ezra, 1163, 1164.
Frances Emma, 1847, d. Charles Theodore, 1220, 1221.
Frances Geneva, 1858, d. Joseph Harvey, 982.
Frances Irene, 1868, d. Francis Willis, 1156.
Frances Isabella, 1845, d. Lucien Boudart, 372, 1120.
Frances Jane, 1821, d. Samuel, 332, 689; 1829, d. Grove, 419, 867.
Frances Juliana, 1793, d. Noah, 184, 380.
Frances Lamone, —, d. Charles Richard, 759.
Frances Louise, 1884, d. Wm. Eugene, 856.
Frances Marvin, 1889, d. Edmund Kirby, 1121.
Frances May, 1830, d. Russel, 868.
Frances Ophelia, 1854, d. Alonzo Deles, 559.
Frances Teresa, 1843, d. Joseph P. Barnard, 649, 650.
Francis, 1794, s. Giles, 409, 537.

- Francis Adrian, 1844, s. Francis Clark, 957, 1445.
- Francis Anson, 1879, s. Seymour Spencer, 1444.
- Francis Augustine, 1844, s. Ambrose Nelson, 953.
- Francis Bradley, 1831, s. Horace, 729, 1295.
- Francis Brown, 1845, s. Charles Artemas, 928, 929.
- Francis Budd, 1838, s. Rev. Jas. Kilbourn, 483, 1010.
- Francis Clark, 1802, s. Dea. Clark, 452, 957.
- Francis Clevefand, 1869, s. Elijah Dexter, 905.
- Francis Curtis, 1829, s. Jas. Atherton, 283, 590.
- Francis D., changed from Dellmon Senner Webster, 977-78.
- Francis Duane, 1843, s. Zelotes Lee, 637.
- Francis Elias, 1829, s. Geo. Butler, 492, 1024.
- Francis Ellsworth, 1867, s. Nathan Ezekiel, 921.
- Francis Edward, 1887, s. Francis D., 978.
- Francis Emerson, 1835, s. Oliver Post, 705.
- Francis Gilbert, 1880, s. George Dewey, 1448.
- Francis Harry Elisha, 1872, s. Francis Strong, 1314, 1315.
- Francis Henry, 1862, s. Rev. Michael Williams, 958.
- Francis Herace, 1864, s. Hiram Shaler, 1444.
- Francis Hall, 1856, s. Wm. Burnham, 539, 1684; 1897, s. Francis Hull, 1684.
- Francis Mahlon, 1867, s. Mahlon Gray, 1661.
- Francis Manville, 1829, s. Wait, 231, 493.
- Francis Marion, 1835, s. Levi M., 518.
- Francis Melvin, 1877, s. Wm. Bowe, 1353.
- Francis Miner, 1843, s. Asaph Williams, 667; 1878, s. Geo. Henry, 937.
- Francis Myron, 1879, s. Jas. Delleno, 765.
- Francis Nathaniel, 1848, s. George Washington, 1232.
- Francis Newell, 1835, s. Aaron, 349.
- Francis Oswin, 1835, s. Simeon Metcalf, 667, 1222.
- Francis Strong, 1821, s. Deacon Eli, 798, 1314.
- Francis Taylor, —, s. Cyrus Henry, 1049.
- Francis Willé, 1841, s. Isaac, 1156.
- Frank (Solomon Scott) 1248.
- Frank, —, s. Charles Frederick, 872; Frank, —, s. Ira, 654; —, s. James Robert, 1068; —, s. Lewis Dewey, 627; —, adopted son of Miner Howell, 818; —, s. William, 634; —, s. William H., 654; —, s. William Frederick, 1169; 1852, s. Harmon LeRoy, 497, 1037; 1859, s. Menzo, 1091, 1092; 1860, s. Andrew Dumber, 669; 1861, s. Ralph Wood, 1544; 1888, s. Geo. Wash'n, 590; 1874, s. Flavius Josephus, 923; 1885, s. Simon Perry, 745; 1889, s. Calvin Brainard, 1375.
- Frank Albert, 1866, s. John Barrett, 1067.
- Frank Alburts, 1855, s. Warren, 1349.
- Frank Ammasa, 1857, s. Henry, 911.
- Frank Andrew, 1871, s. Madison, 1242.
- Frank Atherton, s. Cyrus, Jr., 612.
- Frank Augustus, 1852, s. Samuel Eaton, 1450; 1897, s. Frank Augustus, 1450.
- Frank B., 1873, s. Francis Budd, 1010.
- Frank Barton, 1867, s. Charles Wesley, 1175.
- Frank Bradbury, 1852, s. William Carpenter, 688, 1251.
- Frank Brown, 1866, s. George, 746.
- Frank Burton, 1906, s. Henry Byrum, 1457.
- Frank Colvin, 1863, s. Chauncey Stephen, 1032.
- Frank Deaton, 1854, s. Gilbert B., 1334, 1471.
- Frank Duane, 1875, s. Henry Lucius, 583.
- Frank Eaton, 1861, s. Wallace Benjamin, 977, 978.
- Frank Edward, 1864, s. Horatio, 1018, 1919; 1882, s. Lincoln, 1125.
- Frank Ellsworth, 1895, s. Chauncey, 300.
- Frank Emerson, 1869, s. Japho Pitkin, 1429; 1893, s. Hanson Samuel, 530.
- Frank Eugene, 1853, s. Hubbard, 678, 1255; 1898, s. Wm. Willis, 524.
- Frank George, 1865, s. Chas. Granville, 909.
- Frank Horace, 1870, s. Dennis, 1262.
- Frank Howard, 1873, s. Gilbert, 1274.
- Frank Isaac, 1858, s. Bethuel J., 944, 1438; 1895, s. Frank Isaac, 1428.
- Frank J., 1891, s. James Nelson, 1039.
- Frank James, 1866, s. Asahel, 1341.
- Frank Laban, 1854, s. Laban, 575.
- Frank Lawrence, 1890, s. George Horatio, 1018.
- Frank Leslie, 1857, s. John David, 587.
- Frank Lewis, 1871, s. William Clark, 659.
- Frank Lundy, 1861, s. John Mulender, 975.
- Frank M., so called for short, being Franklin M. Pierre Webster, 1128.
- Frank Marion, 1889, s. Robert Marion, 1452.
- Frank Milton, 1855, s. Gurdon Flower Saltenstall, 1431.
- Frank Montrose, 1867, s. Alonzo Frederick, 1190.
- Frank Noble, 1853, s. Lemuel Butler, 873.

- Frank Philo**, 1886, s. Zimri Philo, 1298.
Frank Price, 1847, s. Otis Warren, 822.
Frank Rhine Wolecott, 1892, s. Frank Wolecott, 894.
Frank Slaughter, 1875, s. George Aurelius, 1133.
Frank Stanley, 1896, s. Geo., 245.
Frank Summers, 1896, s. Ebenezer Perry Carlisle, 1183.
Frank Wolecott, 1851, s. Wolecott Fayette, 894.
Franklin, 1861, s. Novatus Blish, 861.
Franklin Alexander, 1827, s. Horace, 563, 1197.
Franklin Arad, 1855, s. Lewis Taylor, 925.
Franklin Clark, 1844, s. Erastus, 721, 1281.
Franklin Edgar, 1853, s. John Hurlbert, 942, 1424.
Franklin Fernando, 1837, s. Madison House, 858, 1428.
Franklin Irving, 1852, s. Aurelius, 586, 1134.
Franklin M. Pierce, 1853, s. James Henry, 1127, 1128.
Franklin Washington, 1850, s. Thom. Stillson, 775.
Fred, ———, s. David, 1165; 1879, s. Ward Wallace, 656; 1883, s. Samuel Laffett, 711.
Fred A., 1871, s. Roswell, 481.
Fred Byrum, 1858, s. Samuel Dalton, 1450, 1451.
Fred Clayton, 1863, s. Osce, 749.
Fred Edwin, 1901, s. Grove, Jr., 864.
Fred Fitch, 1871, s. Grove, 863.
Fred Francis, 1852, s. Dr. Daniel Tompkins, 491, 1022.
Fred Granville, 1862, s. Chas. Granville, 903.
Fred Grant, 1872, s. Alfred, 1113.
Fred Henry, 1896, s. Salmon Isaac, 960.
Fred Lincoln, 1861, s. John Wallace, 1317; 1862, s. Moses Augustine, 618, 1185.
Fred Lyman, 1859, s. Lyman, 574.
Fred Miller, 1870, s. Isaac Newton, 1181.
Fred Miner, 1864, s. Martin Luther, 818, 1458.
Fred Norton, 1885, s. Eugene Carleton, 862.
Fred Pender, 1863, s. Orange, 1007.
Fred R., 1879, s. Norman, 1114; 1873, s. Frances Willis, 1156.
Fred Smith, 1874, s. William Carpenter, 685.
Fred Sumner, 1861, s. Ebenezer, 1129.
Fred Vincent, 1886, s. Fred Pender, 1007.
Frederick, ———, s. Anson, 449; ———, s. William Frederick, 1169; 1789, s. Jos., 176, 273; 1822, s. John Goodwin, 858, 1427; 1841, s. Benson, 598, 1114; 1853, s. William, 943, 1437; 1873, s. Martin Melvin, 887, 888; 1880, s. Samuel Bolton, 1369.
Frederick Arthur, 1890, s. Edwin Baldwin, 725, 1287.
Frederick Arthur, 1891, s. Frederic Arthur, 1288.
Frederic Augustus, 1912, s. Prof. Kenneth Grant Tremayne, 1172.
Frederick Augustus, 1807, s. Dr. Isaac, 297, 615.
Frederick Benjamin, 1854, s. Jacob Hemmway, 916, 917.
Frederick Bucl, 1820, s. Capt. Benj., 464, 992; 1882, s. Hon. Daniel Frederick, 953.
Frederick Charles, 1859, s. Lieut. Charles Baldwin, 991; 1882, s. Rev. Charles Chilson, 1143.
Frederick Dan, 1871, s. Dan, 1293.
Frederick David, 1882, s. Charles Willard, 1247.
Frederick DeKalb, 1822, s. Chas. Cook, 541, 1986.
Frederick Elias, 1865, s. Joel, 1259.
Frederick Farrer, 1891, s. Frederick, 1457.
Frederick Hezekiah, 1860, s. Elizar Goodwin, 527.
Frederick Josiah, 1827, s. Jos., 373; 1858, s. Francis Oswin, 1222.
Frederick L., 1858, s. Nathaniel Martin, 880.
Frederick LeRoy, 1880, s. Walter LeRoy, 1292.
Frederick Lewis, 1866, s. Henry, 1172.
Frederick Luminis, 1879, s. Marcus Tullius, 1285.
Frederick Probst, 1867, s. Seth Isaac, 875.
Frederick Seth, 1910, s. Fred'k Proost, 875.
Frederick Smith, 1849, s. William Wallace, 989.
Frederick Volney, 1867, s. Robert Roseboom, 1188.
Frederick Wentworth, 1846, s. Cyrus, Jr., 612.
Frederick William, 1828, s. Dr. Fred'k Augustus, 615, 1172; 1884, s. William Wollen, 1058; 1820, s. Epron William, 448, 950; 1870, s. Joan Gould, 867.
Frelove Adeline, 1835, d. Harry Morgan, 554, 1095.
Freeman Orlando, ———, s. John Martin, 1204.
Friend, 1896, s. Friend, 230, 489; 1819, s. Anthony, 488, 1018; ———, s. Charles, 101, 230.
Frost Coleman, 1873, s. John Cyprian, 1045.

G

- Gaton Irving, 1873, s. Norman Galen, 1269.
 Gardner, 1831, s. Milton, 314, 676.
 Garms, 1895, s. Walter John, 1139.
 Gay D'Vere, 1888, s. De La Roy, 989.
 George, of East Greenwich, Eng., 7: 1670, s. Thos., 36, 39; 1704, s. George, 49, 67; 1728, s. George, 68, 122; 1749, s. Noah, 69, 139; 1762, s. Matthew, 83, 175; 1796, s. Levi, 133, 286; ———, s. Samuel, 318; 1786, s. Ashbel, 305, 891; 1789, s. George, 146, 331; 1800, s. Phineas, 251, 514; 1805, s. Maj. Cyprian, 248, 562; 1808, s. Ebenezer, 254, 522; 1808, s. Daniel, 330, 680; 1808, s. Elisha, 251, 513; 1811, s. Chester, 419, 411; 1812, s. Chas., 230, 542; ———, s. Chas. Incalis, 439, 924; ———, s. Stephen, 444, 939; 1816, s. McClood, 446, 946; 1816, s. Benj., 173, 366; 1817, s. Samuel, 322, 688; 1820, s. Elijah, 336, 698; 1823, s. Chas., 284; 1831, s. Salmon, 356, 746; 1831, s. Norman Stanley, 244-5; ———, s. Geo. Henry, 562; 1837, s. Geo., 514, 1065; ———, s. Lewis Dewey, 627; ———, s. Allen, 881; 1845, s. Dennis, 1262; 1847, s. Samuel Porter, 688; 1849, s. Geo. Washington, 320, 662; 1851, s. Benoni, 568, 1115; 1855, s. Henry Milton, 754; 1857, s. Charles, 1231, 1232; 1859, s. Josiah, 1106; 1860, s. Norton, 1359; 1862, s. James VanHorn, 1230; 1864, s. Novatus Elsh, 861; 1877, s. Andrew, 1011; 1879, s. Samuel Holton, 1309; 1884, s. Constant, 1133; 1891, s. George Herbert, 1347.
 George Anon, 1861, s. Aaron, 1064.
 George Addison, 1824, s. Waller Ross-ber, 504, 1075.
 George Albert, ———, s. Josiah Anson, 1456, 1839, s. John, 773; 1859, s. Jacob Heminway, 916, 919; 1862, s. Elizar Goodwin, 527; 1873, s. Erastus Crocker, 967.
 George Ami, 1845, s. Sylvester, 690, 1275.
 George Augustus, 1811, s. Cyrus, 296, 612.
 George Aurelius, 1845, s. Aurelius, 586, 1133.
 George Austin, 1843, s. Andrew Jack-son, 641, 1200.
 George B., 1831, s. Matthew, 1219.
 George Beverly, 1871, s. Stephen Arta-mas, 927.
 George Bird, 1812, s. Simeon Metcalf, 323, 667.
 George Brien, 1818, s. Miner, 402, 829.
 George Buell, 1793, s. Reuben, 221, 458; 1858, s. George Clemm, 978.
 George Bush, 1809, s. Geo., 175, 369.
 George Butler, 1865, s. Wm., 231, 492.
 George Carlton, 1851, s. Harmon Le-Roy, 497, 1037.
 George Chauncey, 1872, s. Jonathan Root, 1448.
 George Chester, 1814, s. Chester, 460, 981; 1844, s. George Chester, 981; 1843, s. William Dorey, 982.
 George Christie, 1870, s. Dr. Fred'k Augustus, 615, 1172.
 George Cleber, 1863, s. Aaron, 1359.
 George Clemm, 1820, s. Geo. Buel, 458, 972.
 George Clinton, 1821, s. Abijah, 808, 1348.
 George Coe, 1876, s. John Drake, 1062.
 George Cushing, 1847, s. William Car-penter, 688, 1251.
 George Cyprian, 1843, s. Julius Jun-ius, 504, 1046.
 George Cyprian Nichols, 1843, s. Geo., 504.
 George Cyrus, 1870, s. Perry James, 395, 1140.
 George David, 1880, s. David Mar-cellus Clark, 899.
 George Dewey, 1848, s. Anson Ele-muel, 365, 1448.
 George Dudley, 1876, s. George Addi-son, 1075.
 George Edward, 1853, s. Abel, 822, 1374; 1858, s. Gilbert, 1274.
 George Egbert, 1847, s. Rev. Wm. Henry, 493, 1024.
 George Elizar, 1858, s. Dr. Elizar Michael, 1443.
 George Ernest, 1874, s. Wilbur Henry, 1267.
 George Francis, 1847, s. Alanson, 1345.
 George Frank, 1848, s. Nathan John, 919.
 George Franklin, 1825, s. Deacon Michael, 453, 962; 1861, s. George Rittenhouse, 1085-6; 1870, s. Rob-ert Franklin, 1291.
 George Gideon, 1824, d. Ira, 450, 952.
 George Gifford, 1862, s. George Gide-on, 952.
 George Harper, ———, s. Joseph Elijah, 1104.
 George Harrison, 1886, s. Warren Matthew, 1219.
 George Henry, 1823, s. Asa, 234, 502; 1827, s. Wm. West, 665, 1219; 1844, s. George Minor, 937; 1846, s. Asaph Williams, 937; 1846, s. Jedediah Post, 698, 1275; 1852, s. Daniel Orlando, 718; 1857, s. Rev. Lloyd Wash'n, 623; 1857, s. John Cyprian, 1045; 1878, s. John, 952.
 George Herbert, 1860, s. George Clin-ton, 1346; 1871, s. Aaron Bogart, 1139.
 George Holdridge, 1839, s. Ashley Holdridge, 570.

- George Horatio, 1852. s. Horatio, 1018.
- George Huntington, 1838. s. Bela Camp, 494, 1026; 1867. s. George Huntington, 1926.
- George Ignatius, 1905. s. Byron James, 1291.
- George Kinney, 1803. s. Augustine, 297, 617.
- George L., 1829. s. Benj. Franklin, 496, 1001.
- George Lester, 1866. s. George William Henry, 840.
- George Loomis, 1858. s. Orange, 1007.
- George Loren, 1873. s. Charles Wesley, 1123.
- George Lyman, 1838. s. Lyman, 687, 1250.
- George Mann Arthur, 1881. s. Arthur Henry, 1147.
- George Martin, ———, s. Edgar Alverton, 875; 1844. s. Martin Stiles, 874.
- George Melvin, 1871. s. Martin Melvin, 887, 888.
- George Minor, 1814. s. Lt. Minor, 442, 936.
- George N., 1886. s. Wm. Hassett, 859.
- George Nelson, 1842. s. Walter Nelson, 245-6.
- George Norman, 1858. s. Dennis Norman, 955.
- George Noyes, 1865. s. Colonel George Parmelee, 1023-4.
- George Ogilvie, 1843. s. Edwin Belden, 458-9.
- George Orange, ———, s. Wm. Craft, 1097.
- George Orlia, 1836. s. Rev. Joseph Benovris, 1666.
- George Orvil, 1843. s. Edmund, 568, 1114.
- George Parks, 1826. s. Calvin Price, 819, 1361.
- George Parmelee, 1828. s. Geo. Butler, 492, 1023.
- George Parmenter, 1843. s. Andrew Jackson, 930.
- George Perkins, 1844. s. Rev. Jared, 860, 861.
- George Pilsbury, 1883. s. Pilsbury Amos, 707.
- George Pratt, 1861. s. Henry Cleveland, 994.
- George Price, 1842. s. Lyman, 841, 1414.
- George Price (Price) see Price, 193.
- George Randolph, 1823. s. Geo., 301, 627.
- George Ransom, 1861. s. Jared, 634.
- George Richmond, ———, s. Ezekiel, 294, 619.
- George Risley, 1802. s. Elijah, 418, 859.
- George Rittenhouse, 1830. s. Chas. Cook, 341, 1085.
- George Robert, 1878. s. Chas. Wm., 730.
- George Roland, 1886. s. Beverly Waugh, 1419.
- George Sage, 1812. s. Ephron William, 448, 947.
- George Samuel, 1816. s. Levi, 341, 715.
- George Sidney, 1833. s. Sidney Smith, 867.
- George Smith, 1841. s. Lyman, 473, 1062; 1868. s. David Lorenzo, 1162.
- George Sprague, 1834. s. Francis Strong, 1314, 1315.
- George Stiles, 1881. s. Silas Randolph, 1193.
- George Thomas, 1828. s. Jeremiah Allen, 621, 1185.
- George Tifford, 1865. s. George Mann, 1147.
- George V., 1868. s. George Thomas, 1183.
- George Warren, 1857. s. Solomon Rathbone, 1340.
- George Washington, 1811. s. Samuel, 150, 319; ———, s. Ozias, 228; 1813. s. Nathaniel, 674, 1232; 1822. s. Jarvis, 460, 979; 1830. s. Loren, 940; 1831. s. Hiram B., 317, 669; 1833. s. Wm. Alex., 506, 1052; 1833. s. Jas. Atherton, 282, 330; 1835. s. Chas. Ingalls, 439, 622; 1845. s. Moses Augustine, 618, 1184; ———, s. Timothy, 939; 1850. s. Nathan, 1338, 1339; 1894. s. Henry Byrum, 1451.
- George Waugh, 1823. s. Warren, 697, 1165.
- George Wellington, 1874. s. William Clark, 660.
- George Wesley, 1859. s. William Wallace, 1452.
- George Williams, 1825. s. Jas., 559, 1098.
- George William Henry, 1831. s. Wm., 410, 840.
- George William, 1834. s. Timothy Horace, 954; 1847. s. Dr. Cheisey, 626, 1191; 1853. s. Wm. Riley, 359, 752; 1860. s. Levi Abel, 608; 1863. s. Wm. Bowen, 1253; 1879. s. Sheldon Delis, 1191.
- George William Dorman, 1860. s. Horace Horatio, 956.
- George Young, 1878. s. Charles Milton, 997.
- Georgia, 1862. d. John, 1342.
- Georgianna Medora, 1848. d. Lewis Harvey, 742.
- Georgia Annie, 1859. d. James Valentine, 921.
- Georgia Avis, 1866. d. Joseph Rodney, 1188.
- Georgia Evaline, 1891. d. Irving Adelbert, 1342.
- Georgia Hay, 1871. d. Charles McCloud, 1440.
- Georgia Hope, 1875. d. William Holcomb, 1083.
- Georgia Irene, 1902. d. George Cleber, 1359.
- Georgia May, 1872. d. George Washington, 1184; 1875. d. Dillis Ryland, 1358; 1882. d. Charles Byron, 1134.
- Geraldine, 1906. d. Hez. Goodwin, 529.

- Gershon**, ———, s. Gershon, 275, 370; 1765, s. Jonathan, 120, 275.
Gerite, 1877, d. Hosea, 1423.
Geribe (or Gertrude) **Juliette**, 1871, d. Saxton, 1019.
Gertrude, 1891, d. Daniel, 603.
Gertrude Alice, 1868, d. Daniel, 1435.
Gertrude Ann, 1872, d. Clarence Linden, 1035.
Gertrude Clara, 1872, d. Daniel, 1357.
Gertrude Esther, 1866, d. Warren Matthew, 1219.
Gertrude F., ———, d. Edward Bayard, 1118.
Gertrude Howe, 1883, d. Guilford Lee, 1288.
Gertrude J., 1881, d. Wm. Hassett, 859.
Gertrude Lillian, 1887, d. Matthew, 795.
Gertrude Lucretia, 1883, d. Seymour Morgan, 650.
Gertrude May, 1865, d. Charles Wesley, 1123.
Gideon, 1751, s. Isaac, 60, 218; 1812, s. Hen. Elizer, 412, 846.
Gilbert, 1795, m. Polly Osborn, nee Webster, 453-4; 1829, s. Marcus, 697, 1274; 1837, s. Aurelius, 555, 1123; 1844, s. James, 1253.
Gilbert B., 1824, s. Jared, 802, 1334.
Gilbert George, 1831, s. Isaac Augustine, 617, 1180.
Gilbert Gustavus, 1837, s. Dan Payne, 670, 1226.
Gilbert Lafayette, 1824, s. Levi Abel, 324, 670.
Giles, 1763, s. Asiel, 193, 466.
Gillette Abiel, 1819, s. Deacon Abiel, 691, 1261.
Gilman, 1863, s. Geo. Wash'n, 590.
Girtle May, 1879, d. George Washington, 922.
Gladys, 1901, d. Sherman Truman, 1167; 1902, d. Chelsa Sheldon, 1391.
Gladys Emma, 1850, d. Clas. Ward, 586.
Gladys Louisa, 1907, d. DeWitt Clinton, 1226.
Glenn, 1899, s. Sherman Truman, 1167.
Glenn Cannon, 1872, s. Waldo Daniel, 1017.
Glenn Forest Paul, 1889, s. Rev. Jackson Ezekiel, 928.
Glenn Wahney, 1881, s. Charles Leander, 1087.
Glenn McVain, 1881, s. Melvin Adin, 1318.
Glesner Thurston, 1846, s. Daniel Albert, 582, 1125.
Godfrey Richard, 1845, s. Matthew Henry, 308.
Goodwin Long, 1844, s. Wm., 256, 529.
Gordon, ———, s. Cyrus, 296, 612; 1873, s. Asa, 1396.
Gordon Andrew, 1904, s. Adolbert Donzlas, 1641.
Gordon Everett, ———, s. Rev. Joseph Benoitris, 1033.
Gordon T., ———, s. Chidman, 842, 1416.
Gorduzas, ———, s. Jesus, 662.
Gordham, 1832, s. Chauncey Dutton, 600, 1149.
Grace, 1733, d. John, 76, 154.
Grace Alice, 1876, d. Chas. Granville, 996.
Grace Anna, 1872, d. Frederick DeKalb, 1086, 1087.
Grace Antoinette, 1878, d. Favel Lorenzo, 1162.
Grace Bertha, 1875, d. Philo Whitshire, 928, 1195.
Grace Cary, 1880, d. George Beale, 1420.
Grace Elizabeth, 1896, d. Alfred, 1374.
Grace Geunng, 1835, d. Chas. Vandemark, 975.
Grace Louise, 1883, d. Howell Negus, 1357.
Grace Luellen, ———, d. Alvin Bacon, 1318.
Grace Mabel, 1874, d. Franklin Clark, 1281.
Grace Marguerite, 1888, d. William Martin, 1089.
Grace Mary, 1862, d. James Dickinson, 1090.
Grace Myette, 1892, d. Levi Hathaway, 1197.
Grace Seymour, 1865, d. George Cleam, 975.
Gracie Elizabeth, 1870, d. Austin Marshall, 1655.
Gratia Mary, 1870, d. Gzias Spencer, 1261.
Grove, 1791, s. Joshua, 127, 418; 1873, s. Grove, 863; 1844, s. Samuel Adams, 863.
Grove Francis, 1843, s. Lyman, 687, 1250.
Grove Heceas, 1896, s. Grove, Jr., 864.
Grover Cleveland, 1899, s. Wm. Raymond, 646.
Guilford Lee, 1852, s. William Bacon, 725, 1288.
Gordon Flower Saltenstall, 1824, s. Edward, 939, 1451.
Gurdon Lathrop, 1819, s. Josiah, 343, 722.
Gurdon Ogden, 1884, s. Byron Almond, 1285.
Gustavus, 1845, s. Lyman, 646, 1198.
Gustavus Adolphus, 1821, s. Levi Abel, 324, 670.
Guy, 1787, s. Elijah, 223, 402; 1868, s. Beal, 224, 406; 1827, s. Miles, 463, 991; 1831, s. Guy, 432, 991; ———, s. Jonathan Root, 1478; 1885, s. Mark Pharam, 477.
Guy Blanchard, 1867, s. John Wallace, 1317.
Guy Madison, 1896, s. Madison, 1242.
Guy S., 1884, s. Newton, 1091, 927.

H

- Hullock Agler, 1803, s. Lewis Harvey, 742.
 Hamilton, 1805, s. Edmund, 568, 1418.
 Hamilton Chauncey, 1856, s. Hiram Zenas, 1110.
 Hamilton Robbards, 1816, s. John, 416, 859.
 Hannah, 1695, d. Robert, m. Ebenezer Webster, 48; 1721, d. Ebenezer, 48, 83; 1743, d. Josiah, 78, 162; 1748, d. Aaron, 80, 163; 1751, d. David, 93, 207; 1753, d. Matthew, 82, 172; 1756, d. Daniel, 137, 289; 1764, d. James, 106, 252; 1796, d. Asiel, 163, 469; 1797, d. Elijah, 154, 323; 1767, d. Elijah, 154, 233; 1778, d. Charles, 131, 269; 1781, d. Benajah, Jr., 142, 304; 1789, d. Joel, 311, 645; 1791, d. Stephen, 294, 607; 1791, d. Ashbel, 395, 801; 1797, d. Isaac, 296; 1799, d. David, 559, 1099; 1805, d. Ozias, 279, 555; ———, d. David, 270, 567; ———, d. Kilbourn, 484; ———, d. Plymley, 890, 1322; 1805, d. Daniel, 330, 679; 1807, d. Ezekiel, 294, 609; 1828, d. Wareham, 309, 639, ——— d. Charles, 449.
 Hannah Adeta, 1803, d. Charles Franklin, 1393.
 Hannah Amelia, 1857, d. Edmund, 768, 1113.
 Hannah Ann, 1837, d. Aaron Bliss, 866.
 Hannah Demelia, 1848, d. Philo, 1157, 1158.
 Hannah Elizabeth, 1822, d. Ozias, 228, 229, 189; 1820, d. Jesse, 487, 1014; 1833, d. Maria Bliss, 684.
 Hannah Ellen, 1870, d. Levi Hathaway, 1197.
 Hannah Euphemia, 1806, d. Joel, 335, 665.
 Hannah Jane, 1816, d. Ashbel, 801, 1323; 1845, d. William, 758.
 Hannah Joy, 1838, d. Geo. Buel, 478, 973.
 Hannah Lewis, 1760, d. John, 81, 168.
 Hannah Louise, 1819, d. Elijah Hubbard, 324, 639; 1867, d. Byron, 1322, 1452.
 Hannah Margaret, 1846, d. Caleb Douglass, 509, 1629.
 Hannah Maria, ———, d. David, 665, 1159.
 Hannah Mariah, 1817, d. Deacon Eli, 768, 1313.
 Hannah Matilda, 1829, d. Daniel, 1155.
 Hannah Rosella, 1831, d. Benj., 366, 764.
 Hannah S., 1845, d. Milton Holley, 357, 749.
 Hannah Sophia, 1815, d. Ira, 429; 1859, d. Hiram Gray, 1343.
 Hannahbett, 1849, d. Jehiel, 515.
 Hanson Samuel, 1846, s. Wm., 256, 530.
 Hardy Ely, 1849, s. Major, 600, 1151.
 Harley Bertrand, 1843, s. Dan Payne, 670, 1225.
 Harlo, Rev., 1880, s. Sircellus Julius, 1846.
 Harlow, 1805, s. Timothy, 115, 268.
 Harlow Sharp, 1815, s. Asaph, 503, 1047.
 Harmon LeRoy, 1822, s. Chauncey, 233, 497.
 Harold, 1855, s. Samuel Robert, 1041.
 Harold Clark, 1886, s. Clark Newton, 956.
 Harold Coleman, 1901, s. James Albert, 1132.
 Harold Dorr, 1889, s. Harry Dorr, 1287.
 Harold McCloud, 1886, s. Charles McCloud, 1440, 1441.
 Harold Sage, 1882, s. Wm. Ephron, 948.
 Harrie Raymond, 1877, s. John Cyprian, 1045.
 Harriet, 1794, d. Obed, 237, 240; 1797, d. Noah, 181, 380-1; ———, d. Israel, 272, 562; 1799, d. Josiah, 343, 721; 1801, d. Dr. Isaac, 297, 614; ———, d. Eli, 425; 1801, d. Billy, (Wm.), 445, 942; 1802, d. Obediah, 412, 848; 1807, d. Chas., 437, 567; 1808, d. Thos., 231, 685; 1808, d. Asa, 284, 595; 1808, d. Alex., 326, 673; 1812, d. Ghes., 406, 838; 1813, d. Chester, 419-11; 1812, d. Daniel, 452, 961; ———, d. Plymley, 856, 1322; 1820, d. Darius, 296, 613; 1822, d. Horace, 692, 1262; 1824, d. Wm., 551, 1091; 1824, d. Chester, 812, 1347; 1828, d. Sylvester, 583, 1246; 1829, d. Loren, 640, 1828, d. Sylvester, 639, 1255; 1847, d. Oscar, 860; 1878, d. Constant, 1123.
 Harriet Amanda, 1843, d. Nathan John, 919.
 Harriet Amelia, 1848, d. George, 367, 765.
 Harriet Amy, 1811, d. Aaron, 265, 552; 1838, d. Lester, 550, 1091.
 Harriet Ann, 1844, d. Bethuel J., 945, 1457.
 Harriet Anna, 1796, d. Hezekiah, 109, 255.
 Harriet Armita, 1828, d. Miron Noah, 621, 1186.
 Harriet Atwell, 1816, d. Ashbel, 264, 549.
 Harriet Augusta, 1811, d. Joel, 346, 727.
 Harriet Bloomer, 1853, d. Conrad Delamater, 670, 1226.
 Harriet Briak, 1832, d. Marcus T. C., 722, 1283.
 Harriet Buel, 1825, d. Hosca, 458, 971.

- Harriet Diantha**, 1825, d. Merris, 959.
Harriet Edna, 1847, d. Joel Francis, 727, 1291.
Harriet Elizabeth, 1828, d. Samuel, 314, 655; 1864, d. Oliver Cromwell, 1009; 1829, d. David, 911; 1835, d. Rowland Gifford, 1157.
Harriet Elvira, 1821, d. Theron, 266, 556.
Harriet Emily, 1823, d. Wm., 409, 840.
Harriet Eunice, 1874, d. VanBuren Thompson, 595.
Harriet Helen, 1859, d. Lucius, 479.
Harriet Hubbel, 1842, d. Dr. Ashbell Wheeler, 470, 998.
Harriet Jane, 1817, d. Seth, 426, 874; 1830, d. Solomon Savage, 820, 1365; 1848, d. William Alexander, 1048; 1872, d. Miner Abel, 1366.
Harriet Jennett, 1815, d. Hon. Elizur, 412, 846.
Harriet Julia, 1894, d. Frank Augustus, 1459.
Harriet Julissa, 1841, d. Dr. Chelsea, 626, 1190.
Harriet L., 1797, d. Isaac, 150, 320; 1801, d. Isaac, 320; 1869, d. Edwin Miles, 1294.
Harriet Lorraine, 1831, d. Daniel Billings, 694, 1267.
Harriet Lovien, 1843, d. Nathan, 1338; 1843, d. Nathan, 1312.
Harriet Lucia, 1897, d. Wm. Bowen, 1353.
Harriet Lucinda, —, d. Harvey, 354, 742.
Harriet Lucretia, 1811, d. Loudon, 225, 470.
Harriet Maria, —, d. Joseph P. Barbard, 649, 650; 1819, d. Abel, 664, 1211.
Harriet Martha, 1845, d. Jared, 1397.
Harriet Melissa, 1833, d. Geo., 391, 627.
Harriet Minerva, 1854, d. Horatio, 1015.
Harriet Natalie, 1848, d. Thomas Barnes, 991, 992.
Harriet Newell, 1819, d. Wm. Alex., 506, 1059; 1822, d. McCloud, 446, 946.
Harriet Pene, 1808, d. Isaac, 366.
Harriet Rose, 1889, d. Rev. William Stuart Cross, 768-9.
Harriet Ruth, 1885, d. Alfred, 1113.
Harriet Sybil, 1837, d. Matthey Henry, 368, 767.
Harriet U., 1870, d. William Hiltten, 1614.
Harriet V., 1840, d. Alfred, 586, 1134.
Harriet Walker, 1869, d. Dennis Norman, 955.
Harriett Louise, 1849, d. David Berge, 1102.
Harriett Malinda, 1885, d. Geo. Albert, 918.
Harriette, 1842, d. Benoni, 568, 1115.
Harriette Marilla, 1849, d. Geo., 522-3.
Harris, 1815, s. Chauncey, 293, 497.
Harris Chaney, 1894, s. Seth, 1036.
Harrison, 1843, s. Isaac, 1158; 1884, s. Alvah Harrison, 1105.
Harrison Bemou, 1817, s. Samuel, 150, 320.
Harrison Norton, 1845, s. Norton Larry, 608, 1167.
Harry, 1785, s. Israel, 272, 562; 1803, s. Abijah, 399; 1874, s. James Abel, 1371; 1881, s. Horace, 1263; 1887, s. Samuel Lafter, 711.
Harry Ashley, 1882, s. Henry Romeyn, 856.
Harry B., —, s. Horace, 1106.
Harry Buel, 1880, s. Wm. A., 521.
Harry Burnett, 1864, s. Stephen Merrit, 1068.
Harry Croswell, 1804, s. Aaron, 265, 554.
Harry Daniel, 1880, s. Nelson Mortimer, 1241.
Harry Davis, 1817, s. Theron, 266, 555.
Harry Dorr, 1852, s. Edwin Baldwin, 725, 1287.
Harry Edson, 1877, s. Jos. Wright, 650.
Harry Emory, 1881, s. Walter, 1253.
Harry Giltmore, 1868, s. Chas. Granville, 996.
Harry J., 1877, s. James, 1232.
Harry Louis, 1876, s. Hawley Elijah, 1145.
Harry Morgan, 1811, s. Samuel, 266, 554; 1885, s. Andrew, 1695.
Harry Oliver, 1885, s. Wm. Trumbull, 769.
Harry Simons, 1849, s. Harmon LeRoy, 497, 1037.
Harry Zenas, 1870, s. Hiram Zenas, 1110.
Hart Aden, —, s. Alvin Bacon, 1378.
Hart Lincoln, 1867, s. Dudley, 799, 1277.
Hartwell Carver, 1821, s. Chauncey Dutton, 600, 1147.
Harvey, 1788, s. Philologus, 168, 354; 1790, s. Ephraim, 205, 428; 1813, s. Heman, 227, 480; 1819, s. Oziel, 228, 486; 1830, s. Chauncey Dutton, 699, 1149; 1847, s. Samuel Adams, 863, 864; 1872, s. Mark Lafayette, 1094.
Harvey Allen, 1839, s. Noble Thomas, 622, 1188.
Harvey Ariel, 1852, s. Ralph Ariel, 839, 840.
Harvey Comfort, —, s. Comfort, 231, 492.
Harvey Devinaey, 1853, s. George Chester, 981.
Harvey Monroe, 1863, s. Uriah Calno, 935, 936.
Harvey Wellman, 1875, s. Franklin M. Pierce, 1128.
Harvie Lee, 1888, s. Jay Burdett, 477.
Hattie, 1873, d. Edwin, 1233; 1881, d. Honce, 1263; 1883, d. Ozro Robert, 1269.
Hattie Adell, 1886, d. Jay Burdett, 477.

- Hattie Agler**, 1863, d. Lewis Harvey, 742.
Hattie Asenath, 1876, d. Harvey Allen, 1189.
Hattie Churchill, 1870, J. Deacon Charles Solani, 901.
Hattie Edwina, 1885, d. Squire Ezra, 1165.
Hattie Ella, 1849, d. Alanson Gaylor, 526.
Hattie Elvira, 1856, d. Harry Davis, 555.
Hattie Ethel, 1881, d. Henry, 1016.
Hattie Eunice, 1878, d. Phineas Ebenezer, 1067.
Hattie Frances, 1881, d. Goodwin Long, 529.
Hattie Jane, ———, d. George William Henry, 840.
Hattie L., 1855, d. John, 902, 903.
Hattie Lou, 1867, d. Albert Jefferson, 1162.
Hattie Louise, 1883, d. Daniel, 906.
Hattie M., 1854, d. Joseph Rockwell, 898.
Hattie Mable, 1859, d. Franklin Fernando, 1428.
Hattie Maria, 1857, d. Lewis Howell, 518, 1358.
Hattie (or Martha) Margaret, 1868, d. Saxton, 1019.
Hattie Minerva, 1858, d. John Burton, 1324, 1469.
Hattie Susan, 1866, d. Gurdon F. S., 1431.
Hawley Elijah, 1849, s. Martin Willis, 1145.
Hawley Thad., 1870, s. Elizer Goodwin, 527-8.
Hayward, 1838, s. Herald, 489.
Hazel, 1888, d. Seymour Morgan, 650.
Hazel Estelle, 1886, d. Melvin Adin, 1318.
Hazel Mary, 1896, d. Noah Wallace, 752.
Hazel May, 1892, d. Samuel Holton, 1309.
Hazzard, 1814, s. John, 179, 362.
Hazzard Perry, 1819, s. Artemus, 441, 931.
Heartson George, 1865, s. Francis Oswa, 1222.
Helen, 1825, d. Charles, 383, 788; ———, d. Chas., 556; ———, d. Justus, 602; ———, d. Wm., 674, 1234; 1889, d. Hosea, 972; 1889, d. Manning Striers, 1180.
Helen Adel, 1838, d. Constant, 584, 1131.
Helen Alexander, 1862, d. John Lindsey Ross, 1171.
Helen Aizoa, 1890, d. Jesse Elton, 1016.
Helen Ana, 1827, d. Alfred Constant, 1129, 1139.
Helen Anna, 1883, d. Rev. Geo. Sidney, 867.
Helen Augusta, 1871, d. Thomas Jefferson, 923.
Helen Charlotte, 1849, d. Asabel, 596, 1142.
Helen E., 1874, d. Augustus Livingston, 1071.
Helen Eliza, 1822, d. Ephron William, 448, 850.
Helen Elizabeth, 1844, d. Abel, 822, 1272; 1846, d. Ebenezer Welles, 523-4.
Helen Eugenia, 1892, d. William Townsend, 1214.
Helen Fidelia, 1855, d. George Chester, 981.
Helen Frances, 1843, d. Isaac, 1156.
Helen Geddes, 1909, d. Conrad Ogilvie, 1172.
Helen Jane, 1850, d. Dr. Westley Lobbell, 1054.
Helen LaMar, 1846, d. Chas. James, 511.
Helen Louisa, 1864, d. William Aaron, 820, 1363; 1891, d. Russell Treadway, 1097.
Helen Louise, 1839, d. Anson Elenbel, 965, 1448; 1882, d. Grove, 863.
Helen Lucella, 1864, d. James Abel, 1871.
Helen Mae, 1825, d. Lorenzo Dow, 606, 1161.
Helen Maria, 1840, d. Theron, 319, 661; 1847, d. Dr. Daniel Tompkins, 491, 1021; 1860, d. Leverett Franklin, 549-50.
Helen Mars, 1839, d. Benj. Franklin, 668, 1224.
Helen Mary, 1906, d. Charles LeRoy, 1192.
Helen Matilda, 1860, d. Horatio, 1618.
Helen Maude, 1844, d. Philo, 1157, 1158.
Helen May, 1892, d. Herman Merritt, 1116; 1900, d. Wm. Raymond, 946.
Helen Mead, 1851, d. Caleb Douglass, 500, 1940.
Helen Melinda, 1837, d. Platt, 496, 1033.
Helen Philanda, 1845, d. Erastus, 1327.
Helen Sophia, 1841, d. Lyman, 914, 915.
Helen Sylvia, 1873, d. Jonathan Root, 1448.
Helen Thayer, 1884, d. Dyer Richmond, 1105.
Helen Winona, 1908, d. Leigh Albert, 1193.
Heman 1773, s. Stephen, 100, 227; 1844, s. Oliver, 487, 1017.
Heman Bagley, 1819, s. Heman, 297, 481.
Heman Dowd, 1818, s. Wm. West, 635, 1217.
Heman Hezekiah, 1846, s. David, 480.
Herman F., ———, s. Linus, 486.
Henry (Harry), 1786, s. Samuel, 175, 371; 1814, s. Ephriam J., 427, 885; 1820, s. David, 911; 1821, s. Amos Andrus, 430, 895; (Harry B.) 1822, s. Horace, 563, 1106; 1835, s. Chas., 487, 1615; 1840, s. Dr. Fred'k Augustus, 615, 1172; 1842, s. Jeremiah, 799, 1320; 1845, s. Hiram, 885; ———, s. Horatio, 301; ———, s.

- Jos. G., 488; —, s. Chester, 563; —, s. Moses Metcalf, 566; —, s. —, 574; —, s. Cyrus, 296, 613; —, s. Stephen, 1165.
- Henry Albert, 1856, s. Albert Walbridge, 968.
- Henry Alden, 1855, s. Zelotes Lee, 637.
- Henry Alfred, 1822, s. Martin, 263, 546.
- Henry Ardell, 1858, s. Henry Milo, 592, 1137.
- Henry Augustus, 1820, s. Daniel, 604, 1152.
- Henry Bentley, 1811, s. Dr. Isaac, 297, 615; 1852, s. Henry Bentley, 616, 1173.
- Henry Bethuel, 1848, s. Bethuel J., 943, 1437.
- Henry Bolton, —, s. Justus, 602.
- Henry Brockett, 1833, s. Louis Moses, 580.
- Henry Burch, 1809, s. Henry W. Starr, 1041.
- Henry Byrum, 1861, s. Pyrum, 1322, 1451.
- Henry C., 1865, s. Menzo, 1091, 1092.
- Henry Caleb, 1844, s. Rev. Epenetus, 640, 1198.
- Henry Cariton, 1813, s. Samuel, 159, 320.
- Henry Chapin, 1851, s. George Henry, 1275.
- Henry Clark, 1842, s. Dr. Hiram Hall, 937, 1443.
- Henry Clay, 1844, s. Caleb Douglass, 500, 1049.
- Henry Cleveland, 1833, s. Elijah, 465, 994.
- Henry Connette, 1894, s. Frederick Lewis, 1172.
- Henry DeLafayette, 1824, s. Billy (Wm.), 445, 944.
- Henry Dever, 1852, s. Martin Luther, 818, 1358.
- Henry Douglass, 1853, s. Wm., 415, 835; 1850, s. Elbur, 845.
- Henry Dwight, 1820, s. Charles, 383, 788.
- Henry Edmund, 1878, s. Henry Seymour, 952.
- Henry Edson, 1872, s. Milo Charles, 1016.
- Henry Edwin, 1844, s. Alfred, 569.
- Henry Franklin, 1845, s. William Riley, 1158.
- Henry Geddis, 1891, s. Beverly Waugh, 1419.
- Henry Gibbs, 1834, s. Dr. Henry Keeney, 817, 1354.
- Henry Goodwin, 1870, s. Adelbert Ashley, 528.
- Henry Harden, 1817, s. David, 559, 1103.
- Henry Horace, 1854, s. Rev. Richard, 369, 769.
- Henry Howard, 1849, s. James Hervey, 1329, 1470.
- Henry J., 1829, s. Abel, 664, 1215.
- Henry Jackson, 1853, s. Geo. Butler, 492, 1024.
- Henry Jennings, 1858, s. Asahel, 661, 1132.
- Henry Judson, 1855, s. Washington Converse, 651.
- Henry Keeney, 1800, s. Abel, 401, 816.
- Henry Mitchell, 1875, s. Towner Keeney, 1355.
- Henry Lees, 1886, s. Sidney Leroy, 1036.
- Henry Levi, 1882, s. Levi Hathaway, 1197.
- Henry Lucius, 1852, s. Abel Beach, 585.
- Henry M., 1806, s. Gershom, 275, 569; 1849, s. Martin J., 641, 1202.
- Henry McDonell, 1888, s. Clas. Alex., 917.
- Henry Merton, 1865, s. Geo., 245.
- Henry Milo, 1819, s. Justus, 283, 591.
- Henry Milton, 1821, s. Cyrus, 360, 753.
- Henry Mitchell, —, s. Stuart, 1027.
- Henry Nathan, 1851, s. Rowland Gifford, 1137.
- Henry Oakman, 1884, s. Charles Foster, 1412.
- Henry Potter, 1821, s. Eli Harmon, 660, 1151.
- Henry Romeyn, 1857, s. Henry Douglass, 856.
- Henry Sanford, 1857, s. Joseph Seneca, 718.
- Henry Seymour, 1852, s. John Keep, 951, 952.
- Henry Shepard, —, s. Daniel, 711.
- Henry Sherman, 1865, s. Solomon Bathbone, 1340.
- Henry W. Starr, 1888, s. Ichbert Adolphus, 1041.
- Henry Thorndyke, —, s. Henry, 1172.
- Henry Underwood, 1888, s. Hiram, 922.
- Henry W., 1812, s. Wait, 231, 493; 1842, s. Oliver Post, 705.
- Henry Ware, 1845, s. Lyman, 914, 915.
- Henry Warren, 1877, s. Charles Foster, 1412.
- Henry Williams, 1841, s. Arad, 441, 926.
- Herman Deaa, 1869, s. Judson Columbus, 1269.
- Herman Merritt, 1849, s. Samuel Hammond, 568, 1116.
- Herman Armour, 1878, s. George Huntington, 1026, 1027.
- Herman George, 1835, s. John Smith, 495, 1028.
- Herman Gilbert, 1895, s. Charles Franklin, 1399.
- Herman Oliver, 1836, s. Oliver Shepard, 907.
- Henrietta, —, d. Jos. G. 488; —, d. Charles Frederick, 872; 1838, d. Rowland Gifford, 1137; 1844, d. David Loveland, 991; 1874, d. Newton, 1068.
- Henrietta Agnes, 1840, d. Matthew Henry, 368, 767.

- Henrietta Higgins**, 1850, d. Ebenezer, 1129.
Henrietta Louisa, 1830, d. David Sanford, 473, 1000.
Henrietta Lucy, 1874, d. Henry Williams, 926.
Henrietta Pendence, 1834, d. Rev. Joshua, 429, 836.
Henrietta Seymore, 1877, d. Towner Keeney, 1355.
Hezibah, 1728, d. Samuel, 75; 1763, d. David, 99, 209; 1775, d. John, 195, 416; (Heppy), 1777, d. Samuel, 175, 370.
Herald, 1797, s. Friend, 230, 488.
Herald Nathan, 1825, s. William James, 1454.
Herbert, —, s. Rinaldo, 1106; 1873, s. Henry M. 1202.
Herbert Charles, 1885, s. Chas. Henry, 912.
Herbert Fred, 1879, s. Frank Augustus, 1450.
Herbert Kendall, 1893, s. Elmer Myron, 479.
Herbert Lewis, 1836, s. David Buell, 996; 1894, s. Herbert Winchell, 1198.
Herbert Raymond, 1888, s. Wm. Raymond, 646.
Herbert Roseboom, 1874, s. Robert Roseboom, 1188.
Herbert Samuel, 1874, s. David, 1010.
Herbert Thomas Ernest, 1900, s. John Herbert, 1112.
Herbert Tracy, 1847, s. James Hervey, 1329, 1470.
Herbert Walker, —, s. Silas Washington, 1410.
Herbert Warren, 1880, s. Edgar Emer, 1197.
Herbert Weller, —, s. Henry Augustus, 1152.
Herbert Winfield, 1847, s. Levi, 640, 1198; 1873, s. Levi Hathaway, 1197.
Herschel Defoss, 1860, s. Franklin Fernando, 1428.
Hercules J., —, s. David, 1164.
Hester Angeline, 1848, d. Novatus Bligh, 861.
Hervie DeWitt, 1870, s. Wallace Benjamin, 977, 978.
Hezekiah, 1726, s. Jacob, 43, 83; 1766, s. Wm., 58, 108; 1849, s. Wm., 256, 530.
Hezekiah Goodwin, 1860, s. Hezekiah, 169, 356; 1877, s. Goodwin Long, 529; 1913, s. Hex. Goodwin, 529.
Hilah Jane, 1820, d. Amos Gillet, 507, 1054.
Hilon H., 1852, s. Horace, 1263.
Hiram, —, s. Roswell, 226, 476; 1801, s. Abraham, 300, 624; —, s. Allen, 400, 813; 1807, s. Chester, 410; 1811, ab., s. Ebenezer, 254, 523; 1818, s. Iphriam, Jr., 427, 885; 1827, s. Chas. Ingalls, 439, 922; 1827, s. Daniel Bromley, 617, 1176; —, s. Allen, 794.
Hiram B., 1793, s. Samuel, 156, 317.
Hiram Corwin, 1842, s. Hopkins, 317, 659.
Hiram Dwight, 1835, s. John Keeney, 849, 1421; 1875, s. Hiram Dwight, 1421; 1899, s. Nathan Craft, 1421.
Hiram Gray, 1828, s. Sylvester, 808, 1343.
Hiram Hall, 1800, s. Dea. Clark, 452, 957.
Hiram King, 1827, s. David, 605, 1159.
Hiram Madison, 1829, s. Orange, 609, 1108.
Hiram Richard, 1871, s. Rev. Michael Willens, 958.
Hiram Shaber, 1830, s. Francis Clark, 967, 1444.
Hiram Wheat, 1824, s. Wait, 412, 850.
Hiram Zenas, 1829, s. Zenas, 565, 1110.
Hobart Metcalf, 1834, s. Moses Hyde, 569, 1117.
Hobert Rockwell, 1864, s. Philander, 1269.
Holland Charles, 1876, s. Rev. Loring Curtis, 1122, 1123.
Homer, —, s. Laban, 276, 571; 1811, s. Israel, Jr., 562, 1106; 1877, s. James Delleno, 705; 1878, s. William Wollen, 1058.
Homer Dan, 1857, s. Lewis Harvey, 742.
Homer Daniel, 1840, s. Daniel, 711.
Homer Glenn, 1883, s. Gilbert George, 1180.
Homer Grant, 1868, s. Jacob Emmick, 1253, 1254.
Homer Hilton, 1847, s. Charles Artemas, 928, 929.
Homer Horton, 1853, s. Geo. Kinney, 617, 1183.
Homer Zair, 1881, s. Rev. Jackson Ezekiel, 928-9.
Honor, 1768, d. Stephen, 101, 226.
Honor Lucinda, 1817, d. Orange, 228, 484.
Hoey Naomi, 1837, d. William Aaren, 820, 1363.
Hopkins, 1790, s. Samuel, 156, 316.
Horace, 1786, s. Elijah, 293, 425; 1794, s. Laban, 276, 570; 1795, s. Joel, 311, 644; —, s. Roswell, 312, 649; 1797, s. Jonathan, 324, 662; 1798, s. Israel, 272, 563; 1800, s. Daniel, 452, 959; 1800, s. Maj. Cyprian, 248, 504; 1802, s. David, 559, 1101; 1807, s. Ira, 346, 728; 1808, s. Hon. Edzur, 412, 844; 1814, s. Justus, 283, 591; 1816, s. Uri, 492, 985; —, s. Lt. Horace, 579; 1824, s. Horace, 692, 1262; 1827, s. Homer, 571; 1825, s. Oliver, 487, 1017; 1851, s. Henry, 1107.
Horace Aguard, 1830, s. Alex., 671, 1229.
Horace Amonder, 1829, s. Horace, 563, 1107.
Horace Ashley, 1855, s. Horace, 985, 986.

- Horace Beebe**, 1852, s. Rev. Henry de-Lafayette, 945, 1438; 1881, s. Horace Beebe, 1439.
Horace Bush, 1843, s. Geo. 175, 369.
Horace Campbell, 1871, s. Ozro Robert, 1269.
Horace Fowler, 1821, s. Wm. West, 665, 1218.
Horace Frank, 1859, s. Joel, 1259.
Horace Horatio, 1826, s. Norman, 451, 956.
Horace Lee, 1860, s. Homer, 1166.
Horace Leslie, 1886, s. Chas. Ward, 986.
Horace Miers, 1832, s. Major, 860, 1150.
Horace Neill, 1885, s. Chas. Albert, 491.
Horace Stiles, 1813, s. Seth, 426, 876.
Horace Wait, 1820, s. Wait, 412, 850.
Horatio, —, s. Friend, 230, 487; 1798, s. Maj. Cyprian, 348, 504; 1822, s. Anthony, 488, 1048; —, s. Jonathan Lovell, 364.
Horr Sylvester, 1856, s. Cyrus Wash'n, 593, 1140.
Hortense Eugenie, 1869, d. Simon Perry, 745.
Hosea, 1789, s. Reuben, 231, 458; 1841, s. Reuben, 853, 1223; 1859, s. William Reuben, 972; 1895, s. Hosea, 972.
Howard, 1886, s. Hon. Daniel Frederick, 993; 1886, s. Calvin Brainard, 1375.
Howard Chapin, 1857, s. Jonathan Ely, 1273.
Howard David, 1874, s. Mark Lafayette, 1694.
Howard DeWitt, 1867, s. Wm. Herbert, 766.
Howard Duane, —, s. David M. 680.
Howard Edward, s. John Clement, 1432.
Howard Greely, 1888, s. Watson, 1179.
Howard Hay, 1894, s. Geo. A., 861.
Howard Jerome, 1894, s. Thomas Fred, 1138.
Howard Keeney, 1850, s. Martin Luther, 818, 1358.
Howell Negus, 1839, s. Lewis Howell, 818, 1357.
Howard Shiner, 1865, s. William Henry, 1439.
Hubbard, 1802, s. Abel, 323, 677.
Hugh, 6; 1839, s. Nathan, 1338; 1887, s. Orrin Allen, 1253.
Hugh Boyd, 1866, s. Benjamin Franklin, 982.
Hugh Britman, 1863, s. John, 745.
Hugh LeBaron, 1891, s. Dr. Herman Oliver, 967.
Hugh Wistey, 1881, s. Harrison Norton, 1198.
Hulbert Barte, 1853, s. Orange Bonepatte, 715.
Hulbert Perry, 1855, s. Rev. Hazzard Perry, 931, 932.
Hulburt H. B., 1883, s. Hulburt Perry, 932.
Hulda Lovina, 1826, d. David, 911.
Huldah, 1752, d. Noah, 69, 140; 1767, d. Timothy, 169, 222; 1767, d. Oliver, 127, 280; —, d. Samuel, 175, 570; 1788, d. Jonathan, 334, 601; 1797, d. Elijah, 221, 496; 1821, d. Adin, 798, 1318; 1825, d. Roswell, 681, 1260.
Huldah Amsden, 1865, d. Jacob, 467, 916.
Huldah Ann, 1829, d. Abijah, 259; 1854, d. Chas. Kossiter, 532, 1674; 1896, d. Harvey Allen, 1189.
Huldah Eugene, 1866, d. Noah John, 298, 621.
Huldah Melinda, 1829, d. Deacon Abiel, 691.
Hurbert, 1876, s. Benjamin Franklin, 1167.
Huron Beebe, 1858, s. Warren, 1164.
Hyland Green, 1878, s. Dyer Richmond, 1195.
Hyrna, 1789, s. Abijah, 299, 313.

I

- Ichbert Adolphus**, 1853, s. Albert 561, 1641.
Ida, 1894, d. Walter John, 1130; —, d. William Heath, 1229; —, d. Dr. Daniel Henry, 1024.
Ida Ann, 1857, d. Jonathan, 1395, 1396.
Ida Harmon, 1871, d. Reayton Gorton, 1151.
Ida Augusta, 1864, d. Gardner, 656.
Ida Bell, 1857, d. Harris, 497, 1036.
Ida Emeline, 1868, d. Horatio, 1918, 1619.
Ida Emma, 1873, d. Charles Theodore, 1126.
Ida Eugenia, 1849, d. Rev. Silas Barnes, 964.
Ida Grace, 1869, d. William Bacon, 725, 1289.
Ida Jane, 1856, d. Heman Dowd, 1218; 1858, d. Wm. North, 547; 1859, d. Daniel Henry, 527, 1872, d. Hiram Dwight, 1421.
Ida Jerusha, 1851, d. John Milton, 469, 997.
Ida Keziah, 1858, d. Aaron, 1269, 1210.
Ida Lorena, 1876, d. Spencer Seldon, 593, 1139.
Ida Louisa, 1865, d. Hiram Shaler, 1444.
Ida Margaret, 1855, d. Charles Henry, 982.
Ida Maria, 1861, d. Geo. Randolph, 627, 1193.

- Ida Mary**, 1851, d. Zetotes Lee, 637.
Ida May, —, d. Benjamin Franklin, 1334, 1335; 1851, d. Charles, 1215; 1857, d. Dow Miron, 1186; 1861, d. James Augustine, 1265; 1864, d. Joel Merriman, 866; 1879, d. Noah Norton, 1299.
Ida Miranda, 1880, d. Herbert Tracy, 1470; 1889, d. John Gould, 867.
Ida Ruth, 1868, d. Baldwin, 725, 1288.
Idelia Elizabeth, 1859, d. Orrin, 510, 1059.
Idoras Alonzo, 1861, s. Wm. Bowen, 1353.
Imogene Matilda, 1842, d. George Chester, 981.
Imogene Ophelia, 1850, d. Jarvis, 490, 980.
Ira Estelle, 1889, d. Fred Sumner, 1129.
Ira Kate, 1847, d. Henry Beutley, 616, 1173.
Ira, 1888, d. Walter John, 1139.
Irae Caroline, 1838, d. Jerus Lamphere, 1323, 1457.
Ira, 1784, s. Robert, 164, 245; 1785, s. Jos. Jr., 146, 311; 1787, s. Gideon, 218, 449; 1795, s. Nathan, 214, 439; 1798, s. John, 170, 363; 1822, s. Ira, 347, 730; 1824, s. Samuel, 314, 654; 1832, Luther Holley, 358, 747; 1867, s. Norton, 1359, 1390.
Ira Bissell, —, c. Benj. Franklin, 468.
Ira Huskins, 1826, s. Sylvester, 808, 1343.
Ira James, 1873, s. James Moore, 755.
Ira Jay, 1863, s. Ralph Wood, 1344.
Ira Joy, 1894, s. William Merrill, 1048.
Ira Lloyd, 1851, s. Rev. Jared, 960.
Ira O., —, s. Chas. Ingals, 439, 924.
Iral Allyn, s. William, 943, 1436.
Irena Louisa, 1850, d. Jared, 1397.
Irene May, 1882, d. Andrew, 1041.
Irene Norton, 1895, d. Chas., 437, 907.
Irving Adelbert, 1861, s. John, 1341.
Irving Frederic, 1876, s. Charles Henry, 1294.
Irving Lewis, 1884, s. Adelbert Ashley, 528.
Irving Orlando, 1868, s. Joseph Seneca, 718.
Irwin Clinton, 1851, s. Jas., 487, 1619.
Isaac, 1718, s. Stephen, 53, 98; 1748, s. Isaac, 59, 217; 1755, ab. s. Jos., 74, 159; 1763, s. Abraham, 136, 296; 1766, s. Moses, 139, 296; 1771, s. Samuel, 144, 305; —, s. Wm. Wolcott, 302, 629; 1771, s. Samuel, 305; 1795, s. Abraham, 295, 611; 1798, s. David, 293, 606; —, s. Enoch, 605; 1806, s. David, 605, 1155; 1831, s. Cyril, 585, 1311; 1850, s. Dr. Fredk Augustus, 615, 1172; —, s. Joel, 311, 645; 1853, s. Reuben, 1179; 1855, s. Warren, 1131.
Isaac A., 1799, s. Samuel, 150, 318.
Isaac Augustine, 1801, s. Augustine, 297, 617.
Isaac Callin, 1868, s. James, 459, 975.
Isaac Daniel, 1865, s. Rev. Michael Willens, 958.
Isaac Edgar, 1822, s. Elijah, 316, 658.
Isaac Frank, 1849, s. Aaron, 1209, 1210.
Isaac Franklin, 1856, s. Robert Ransom, 490-1.
Isaac Newton, 1821, s. Abel, 401, 818; 1841, s. Isaac Augustine, 617, 1181.
Isaac Robinson, 1801, s. Isaac, died 1817, 150.
Isaac Vosburgh, 1759, s. Daniel, 135, 291.
Isabel Arvilla, 1895, d. Hiram, 922.
Isabel Eliza, 1859, d. Gideon, 846.
Isabel, 1857, d. Chas., 912.
Isabeli Deborah, 1851, d. Cyrenus, 477.
Isabella, 1817, d. Wait, 412, 850; 1834, d. Rev. David, 482, 1066; 1837, d. Charles, 774-5; 1853, d. Ashley Holdridge, 570; 1858, d. Fredk Josiah, 373.
Isabella Graham, 1831, d. Dr. Daniel, 344, 725.
Isabelle, 1866, d. Chauncey Dutton, 1149.
Isabelle Maria, 1868, d. John Lindsay Isadore, 1851, d. Jonathan My, 1273.
Isadore Hannah, 1850, d. Ozias Loomis, 541.
Isola May, 1884, d. Rev. Jackson Ezekiel, 928.
Israel, 1735, died 1755, s. Jonathan, 65, 120; 1753, s. Jonathan, 120, 1270; 1782, s. Israel, 272, 591; 1813, s. Israel, Jr., 562, 1196.
Israel J., 1858, s. James Herver, 1329, 1470.
Israel Sweetland, 1801, s. Ashbel, 395, 862.
Israelta, 1882, d. Israel J., 1470, Ross, 1171.
Ithamar, 1825, s. Nathaniel, 674, 1232.
Iva Senora, 1879, d. Zimri Parlo, 1297, 1298.

J

- Jackson Averill**, 1848, s. Elizur, 845.
Jackson Ezekiel, 1841, s. Charles Artemas, 338.
Jacob, ab. 1691, s. John, 26, 33, 48; 1723, d. y. s. Jacob, 85; 1746, s. Thos., 77, 160; 1748, s. Stephen, 96,

- 681; 1830, d. Salmon, 356, 745;
 ———, d. Anson, 449; 1837, d.
 Orange, 484, 1014; 1839, d. Elisha,
 357, 751; 1841, d. Jas., 501, 1040.
- Jane Adelaide**, 1845, d. Chas., 242.
- Jane Ann**, 1831, d. Geo., 522.
- Jane Catherine**, 1849, d. Rowland
 Gibbons, 1151.
- Jane Charlotte**, d. Peletiah, 280, 582.
- Jane Electa**, 1839, d. John Milton,
 469, 997.
- Jane Eliza**, 1827, d. Deacon Eli, 798,
 1316; 1838, d. Ebenezer Welles,
 523-4.
- Jane Elizabeth**, 1823, d. Daniel, 604,
 1153; 1845, d. John Nelson, 680,
 1242; 1857, d. Rev. Hazzard Perry,
 931, 992.
- Jane Emaly**, 1818, d. Ira, 347, 429;
 1849, d. Lemuel, 844.
- Jane Louisa**, 1814, d. Levi, 341, 715.
- Jane Maria**, 1827, d. John Taylor, 490,
 1020.
- Jane Radcliff**, 1839, d. Geo. Buel,
 458, 973.
- Jane Susan**, 1826, d. Levi, 643.
- Jane Wilson**, 1827, d. Rev. Chas., 368,
 766.
- Jane** Huntington, ———, d. Stuart,
 1027.
- Jenette**, 1844, d. Henry M., 570; 1855,
 d. Martin Rumsey, 1351.
- Jannette Catlin**, 1827, d. Wm., 373.
- Jannette Harriet**, 1826, d. Warren,
 842, 1415.
- Jared**, 1788, s. Jonathan, 407, 834;
 1790, s. Joshua, 197, 418; ———, s.
 John Champlain, 394, 634; 1795, s.
 Ashbel, 395, 892; 1815, s. Jared,
 834, 1397; 1816, s. Elijah, 418, 860.
- Jared Pitkin**, 1835, s. James Granger,
 938, 1426.
- Jared Key**, 1891, s. Leonard, 1399.
- Jarius Durham**, 1833, s. Justin Page,
 1322, 1453.
- Jarvis**, 1785, s. James, 222, 459.
- Jarvis Ravens**, 1811, s. Russell, 459,
 978.
- Jason**, 1789, s. Ashbel, 395, 801; 1807,
 s. Jas., 252, 518; 1814, s. George,
 801, 1329; 1845, s. James Hervey,
 1329, 1469.
- Jason Bennett**, 1846, s. Alonzo Aln-
 son, 529.
- Jason Columbus**, 1845, s. Daniel Bil-
 lings, 304, 1263.
- Jason Earl**, 1897, s. Henry Byrum,
 1451.
- Jason Galen**, 1811, s. Joel, 335, 696.
- Jason Palta**, 1835, s. Justin Page,
 1322, 1454.
- Jason Zerah**, 1841, s. Jason Galen,
 696, 1271.
- Jasper**, ———, s. Adrial Pease, 1165.
- Jasper Edwin**, 1879, s. Marion Jasper,
 1227.
- Jasper Franklin**, 1840, s. Asahel, 697,
 1162.
- Jay**, ———, s. Theodore Lyman, 514.
- Jay Burdett**, 1857, s. Cyrenus, 477.
- Jay D.**, 1859, s. William Hinton, 1013,
 93
- Jay Gould**, 1881, s. Carr, 1368.
- Jay Romeo**, 1844, s. William, 854.
- Jay W.**, s. Benjamin, 1340.
- Jeanette**, 1844, d. Lyman, 574.
- Jeanette**, 1862, d. Claudius, 224, 467.
- Jed.** ———, s. Morton Ellsworth, 1180.
- Jedediah Post**, 1811, s. Elijah, 326,
 698.
- Jehiel**, 1777, s. Wm., 106, 251-2;
 1807, s. Phineas, 251, 515.
- Jemima**, 1799, d. Jonathan, 51, 89;
 1759, d. Stephen, 96, 219; 1783, d.
 David, 209, 434; 1790, d. Jonathan,
 407, 284; 1816, d. Abel Andrus, 435,
 901.
- Jennie**, 1849, d. William Orrin, 538;
 1851, d. Harrison Bemou, 320; 1867,
 d. Mark Lafayette, 1094; ———, d.
 John Cyrus, 752; ———, d. West
 Benton, 1136; ———, d. Daniel Pease,
 1221.
- Jennie Amelia**, 1862, d. Jason Palta,
 1454.
- Jennie Christina**, 1877, d. William
 Clark, 699.
- Jennie Cora**, 1861, d. Lucius, 582.
- Jennie Elizabeth**, 1870, d. Francis
 Budd, 1010.
- Jennie Elizabeth**, 1890, d. Albert
 Henry, 1016.
- Jennie Estelle**, 1859, d. Alanson, 1328.
- Jennie Esther**, 1864, d. Dr. Daniel
 Thompkins, 491, 1022.
- Jennie Geraldine**, 1874, d. Simon
 Perry, 745.
- Jennie Grace**, 1885, d. Henry Lucius,
 586-7.
- Jennie Hannah**, 1857, d. Denis Em-
 merson, 592, 1138.
- Jennie Louisa**, 1864, d. Edward, 367.
- Jennie Louise**, 1877, d. George Henry,
 1275.
- Jennie M.**, 1888, d. Homer Hilton,
 929.
- Jennie Maria**, 1873, d. Wm. Bowen,
 1253.
- Jennie Mary**, 1875, d. Martin, 746,
 1302.
- Jennie May**, 1866, d. William Riley,
 1158; 1868, d. Seymour Cook, 1224.
- Jennie Pearl**, 1897, d. Sumner Harris,
 1468.
- Jennie Verneda**, 1867, d. Joseph, 656.
- Jennie Vincent**, 1867, d. Orange, 1097.
- Jeremiah**, 1668, s. John and Eliza-
 beth, 30; 1793, s. Samuel, 392, 799;
 1810, s. Heman, 227, 480.
- Jeremiah Allen**, 1892, s. Noah John,
 268, 626.
- Jeremiah Dec.**, 1842, s. Lester Jotham,
 828, 839.
- Jerome**, 1846, s. Samuel, 757; 1847, s.
 Luther Holier, 356, 748.
- Jerome Alonzo**, 1846, s. Anton A., 552.
- Jerome Bonaparte**, 1835, s. Chas. In-
 galls, 439, 622.
- Jerome Curtis**, 1827, s. Isaac Catlin,
 975.
- Jerome Wallace**, ———, s. Chas., 514.
- Jerome Lamphere**, 1869, s. Ashbel, 891,
 1222.

- Jerusha**, 1712, d. George, 40, 71; 1714, d. Capt. John, 47, 80; 1728, ab. d. Samuel, 64, 117; 1730, d. Pelatiah, 67, 128; 1756, d. Aaron, 80, 135; 1756, d. Capt. Noah, 83, 178; 1771, d. John, 195, 415; 1787, d. Aaron, 165, 348; 1789, d. Moses, 139, 230; 1797, d. Jos., 179; 1803, d. Simeon, 233, 404; 1809, d. Abel, 328, 678; —, d. Samuel, 144, 367; —, d. Elijah, 203, 426; —, d. David, 270, 559.
- Jerusha Ceila**, 1842, d. Wm. Alex., 506, 1053.
- Jerusha Olivia**, 1820, d. Jos., 373.
- Jesse**, 1780, s. Ashbel, 395, 800; 1795, s. Charles, 230, 483; —, s. Charles, 161, 232; 1891, s. Homer Grant, 1254.
- Jesse Abel**, 1830, s. Wm. Alex., 503, 1053.
- Jesse Durham**, 1845, s. Justin Page, 1322, 1355.
- Jesse Elton**, 1867, s. Milo Charles, 1016.
- Jesse Grant**, 1870, s. Charles Levi, 1200; —, s. Jesse Grant, 1299.
- Jesse Mark**, 1878, s. Mark Flanagan, 477.
- Jesse Milo**, 1867, s. Henry Milo, 592, 1138.
- Jesse Scarts**, 1873, s. Rev. Sylvester Munroe, 933, 934.
- Jesse Smith**, 1874, s. Isaac Frank, 1210.
- Jesse Theodore**, 1891, s. George Wesley, 1473.
- Jessie**, 1861, d. Charles, 1215; 1863, d. Jasper Franklin, 1162; Jessie, 1882, d. Geo. Farmer, 930.
- Jessie A.**, 1875, d. William Carlton, 662.
- Jessie Caroline**, 1875, d. Jesse Durham, 1455.
- Jessie Elvora**, 1867, d. Francis Strong, 1314, 1315; 1857, d. Francis Pare, 1492.
- Jessie Ethel**, 1876, d. Clarence Linden, 1035.
- Jessie M.**, 1885, d. Chas. Hezekiah, 1056.
- Jessie May**, 1874, d. Lester, 1134.
- Jesse W.**, 1876, s. Wesley Wentworth, 1181.
- Jessie**, 1789, d. Oliver, 127, 289.
- Jessie Reed**, 1854, d. Lester Jotham, 825, 839.
- Joe**, 1884, s. Charles, 1938.
- Joe Jap**, 1882, s. Honore Ashley, 986.
- Joel**, 1779, s. Robert, 164, 345; —, s. Joe Jr., 146, 310; 1773, s. Jonathan, 157, 235; 1779, s. Elijah, 157, 336; —, s. Elijah, m. Marra Webster, 238; —, s. Joel, 311, 645; 1819, s. Reswell, 691, 1239.
- Joel Carlos**, 1828, s. Ezekiel, 236, 700.
- Joel Columbus**, 1802, s. Joel, 325, 654.
- Joel Edwin**, 1875, s. Joel Orlando, 1259.
- Joel Francis**, 1844, s. Joel, 346, 727; 1841, s. Joel Francis, 727, 1209.
- Joel Hotchkiss**, 1821, s. Benj., 214, 468.
- Joel Merriman**, 1832, s. Rev. Joshua, 420, 866.
- Joel Orlando**, 1851, s. Joel, 1259.
- John**, Gov. of Colony of Conn. from Warwickshire, Eng., 1, 2, 4, 5, 6, 8, 10, 12, 13, 14, 15, 19; who came to Watertown, Mass., 6; (clerk), 1494, 6, 39; —, s. John, 26; of Lockington, Esq., 6; of Bobscon, 6; of London, Eng., 7; —, s. Matthew, ab. 1850, 21, 32; of St. Margarets, 7; ab. 1645, unknown, 30; 1953, s. Lt. Robert, 24, 28, 32, 33; 1672, s. Thos., 30, 49; 1680, s. John, 32, 33; 1702, s. Capt. John, 41, 75; John, 1727, s. John, 76, 133; 1728, s. Capt. John, 47, 81; 1747, s. Dep. Benj., 53, 161; 1747, s. Jonathan, 88, 194; 1747, ab., s. John, 153, 327; 1751, s. John, 76; 1751, 153; 1766, s. Thos., 156, 331; 1768, s. Lucet, 93, 269; 1769, s. Gsee, 82, 170; 1770, s. Justus, 103, 237; 1775, s. James, 106, 252-5; 1777, s. Daniel, 155, 319; 1778, s. John, 195, 416; 1787, s. Philologas, 168, 354; Conrad, 281, 584; —, s. John, 162, 235; 1798, s. Chas., 251, 512; 1798, s. John, 331, 686; 1802, s. Abraham, 295, 611; 1804, s. Abijah, 399, 513; 1805, s. Samuel Holton, 371, 733; 1805, s. Geo., 173, 369; 1814, s. John, 374, 740; 1820, s. Jonathan, 435, 902; —, s. Lewis Dewey, 627; 1825, s. Alex., 671, 1229; 1821, s. Ebenezer King, 355, 745; 1821, s. Daniel Danforth, 679, 1241; 1832, s. Chas., 566, 1112; 1843, s. Beta Camp, 495, 1027; 1846, s. Geo., 514, 1065; —, s. Nathan, 896; 1847, s. John Keep, 954, 957; 1865, s. John Cyprian, 1045; 1876, s. Gilbert, 1232; 1881, s. Charles William, 1347; —, s. Aschel, 807, 1342; —, s. Benjamin Austin, 649; —, s. Ebenezer Chandler, 594; —, s. Joel, 311, 645.
- John Addison**, 1841, s. Chas. Rossiter, 523, 1074.
- John Arthur**, 1874, s. Chas. Grarville, 906.
- John Arvin Sloop**, —, s. Chipman, 842, 1416.
- John Barrett**, 1836, s. John William, 714, 1009.
- John Benjamin**, 1861, s. David Peter, 1247, 1248.
- John Bliss**, 1927, s. Chester, 563.
- John Burton**, 1819, s. Ashbel, 801, 1324, 1385; 1876, s. Seymour Cadwell, 1468.
- John Butler**, 1821, s. Eliza, 425, 873.
- John Chasaphau**, 1789, s. Benajah, Jr., 142, 391.
- John Clark**, 1897, s. John, 176, 361.
- John Clement**, 1850, s. Edward, 1431, 1452.
- John Clyde**, 1887, s. James Albert, 885.

- John Crandle**, 1825, s. John, 512, 1042.
John Cutler, 1800, s. Charles Lockwood, 823, 1375.
John Cyprian, 1830, s. Julius Junius, 504, 1045.
John Cyrus, 1816, s. Cyrus, 360, 752.
John Dade, 1838, s. Cyprian, 504, 1044.
John Daniel, —, s. Ezekiel, 329.
John David, 1829, s. Shadrach, 281, 587.
John Drake, 1848, s. Elisha, 512, 1062.
John Edgington, 1820, s. Asaph, 506, 1040.
John Ernest, Capt., 7.
John Erskin, 1849, s. Samuel Benjamin, 869, 870.
John Francis, 1839, s. Rev. Henry W., 493, 1024; 1855, s. Samuel Clark, 1444.
John Franklin, 1870, s. Jarius Durham, 1453, 1474.
John Frederick, 1842, s. Richard Holton, 775, 1309; 1991, s. Benj. Temple, 870.
John Garrison, 1823, s. Wm., 250, 510.
John Gilbert, 1862, s. Gilbert Lafayette, 671, 1228.
John Goodwin, 1805, s. John, 416, 857.
John Gott, 1834, s. Abel, 604, 1213.
John Gould, 1825, s. Jonathan, 421, 867.
John Grant, 1865, s. Spencer Seldon, 593, 1129.
John Grithen, 1823, s. Grove, 419, 865.
John Gordon, 1855, s. Gordon Lathrop, 723, 1285.
John H., 1840, s. Leander, 501; 1803, s. Asahel Steele, Jr., 368.
John Hawley, 1862, s. James Henry, 1127, 1128.
John Henry, —, s. Asahel, 611; 1822, s. Jonathan, 692, 1264; 1871, s. John Henry, 1264; 1892, s. Judson Jared, 1298.
John Herbert, 1870, s. Samuel Harwood, 1112.
John Holbrook, 1823, s. Milton, 362, 750; 1878, s. James Moor, 755.
John Hubbard, 1867, s. John, 252, 518.
John Hubbell, 1815, s. Mason, 327, 675.
John Hubert, 1849, s. Levi Abel, 668.
John Hubbard, 1822, s. Norman, 444, 941.
John James, 1833, s. Cyril, 585, 1131.
John Jecandah, 1830, s. Noble Thomas, 622, 1180.
John Julius, 1880, s. Junius Julius, 1946.
John Keeney, 1803, s. Obadiab, 412, 849; 1865, s. Hiram Dwigite, 1421.
John Keep, 1817, s. Ira, 450, 951.
John Kellogg, 1890, s. Henry Lucius, 586-7.
John Le Grand, 1873, s. Egbert Constant, 1104.
John Lee, 1862, s. Norton, 1359, 1360.
John Lemuel, 1828, s. Abel Andrus, 455, 902.
John Levi, 1879, s. Martin Luther, 1164.
John Lindsey, 1860, s. John Lindsey Ross, 1171.
John Lindsey Ross, 1825, s. Dr. Fred'k Augustus, 615, 1171.
John Loren, 1852, s. John Hubbard, 518, 1070; 1855, s. Rev. Pelatiah, 581, 1125.
John Luman, 1807, s. Ezekiel, 336, 698.
John Lyman, 1871, s. Edgar Lyman, 1902; 1878, s. John Nelson, 718.
John M., —, s. Chas., 476.
John Marcellus, 1862, s. Samuel Morton, 1111.
John Marion, 1876, s. Ralph Levi, 1298.
John Martin, 1775, s. John, 221, 604; 1804, s. John Martin, 664, 1204.
John Mead, 1853, s. John Milton, 469, 997.
John Melancton, 1822, s. Constant, 584, 1128.
John Milton, 1810, s. Dan, 223, 468; 1828, s. Grub Holbister, 848, 1419; 1832, s. Benj. Franklin, 468; 1833, s. Buel Crohn, 1420; 1885, s. Geo. A., 861.
John McCurdy, 1847, s. Sylvester, 630, 1255.
John Mullender, 1835, s. James Russell, 973, 975.
John Muzza, 1844, s. Paebel, 850.
John Nelson, 1814, s. Daniel, 330, 680; 1851, s. Lyman Lerov, 718.
John Newton, 1808, s. Aaron, 1934.
John Parkes, 1857, s. Asahel, 1341.
John Powers, 1840, s. Marion Griswold, 541, 1085.
John Purmeret, 1824, s. Alonzo Alanson, 526.
John Putman, 1857, s. Jas., 501, 1041.
John Randolph, 1825, s. Milton, 314, 655.
John Robbards, 1825, s. John Goodwin, 858, 1426.
John Samuel, 1877, s. Gurdon, F. S., 1431.
John Sheldon, 1832, s. Rodney Comfert, 1022.
John Smith, 1811, s. Simeon, 233, 495.
John T., —, s. Michael Henry, 1180.
John Taylor, 1806, s. Friend, 230, 459.
John Thomas, 1817, s. Sidney Smith, 867.
John Wallace, 1830, s. Deacon Eli, 798, 1316.
John Walter, 1843, s. John Keeney, 849, 1422; 1873, s. George Addison, 1075.
John Westley, 1874, s. Rev. Wm. Henry, 588.
John Whitney, 1826, s. Chester, 512, 1343.

- John Wilkinsons (Jonathan)** 1816, s. Charles, 184, 284.
John William, 1802, s. Phineas, 251, 514; 1834, s. Chas., 514.
John Woods, 1871, s. Lewis (Luriotis) Lawrence, 966.
Jonah, 1766, s. Justus, 103, 297.
Jonas, ----, s. Isaac, 620.
Jonathan, Dan., 1853-7, s. Lt. Robert, 25, 28, 34; 1881-2, s. Isaac, Jonathan, 34, 35, 40; 1700, s. George, 40, 64; 1767, s. Jonathan, 51, 87; 1727, s. Jonathan, 67, 113, 119; 1733, s. Thos., 77, 156; 1739, s. Jonathan, 88; 191; 1749, s. Jonathan, 120, 239; 1761, s. Jonathan, 157, 332; 1767, s. Jonathan, 192, 409; 1775, s. Abel, 193, 409; 1783, s. John, 206, 427; 1788, s. Joshua, 197, 420; 1792, s. Jonathan, 334, 662; ----, s. Jacob and Lydia, 812; 1811, s. Jacob, 301, 309; 1882, s. Asa, 1392.
Jonathan Allen Liston, 1857, s. Harlow, 298.
Jonathan Als, 1824, s. Elijah Lyman, 906, 1272.
Jonathan Bencasley, 1857, s. Matthew Howard, 249, 776.
Jonathan Leland, 1832, s. Wm. H., 903.
Jonathan Lovell, 1787, s. Benjamin, Jr., 142, 394.
Jonathan Kool, 1845, s. Jason Emanuel, 963, 1448.
Jonathan Kossiter, 1817, s. Abijah, 259, 334.
Jonathan South, 1833, s. Adin, 788, 1319.
Joseph of Penns. Warwick Co., Eug., 7.
Joseph, 1664, ab., s. Lt. Robert, 26, 27, 28, 16, 37; ----, s. Jos. Jr., 143, 311; 1701, s. Robert, 36, 54; 1720, s. George, 40, 72; 1741, s. Capt. Leitch, 95, 261; 1745, s. Jos., 74, 145; 1751, s. Medal, 84, 176; 1762, s. Wm., 58, 107; 1783, s. Elijah, 202, 422; 1784, s. Isaac, 192, 326; 1787, s. Jos., 173, 311, 1796, s. Jacob, 161, 342; 1797, s. Samuel, 150, 348; 1811, s. Ira, 147, 429; 1815, s. Samuel, 332, 388; 1821, s. Phineas, 251, 519; 1825, s. Timothy Harvey, 534; 1832, s. Philip, 302, 329; 1833, s. Milton, 214, 636; 1742, s. Thos., 77, 159.
Joseph Arthur, 1883, s. Chas., 403, 917.
Joseph Barnes, 1780, s. Samuel, 147, 312.
Joseph Beauvais, 1840, s. Geo., 514, 1665.
Joseph Barr, 1832, s. Jonathan, 421, 867.
Joseph Burt, 1882, s. Rev. Joseph Beauvais, 1596.
Joseph Case, 1787, s. Jos., 108, 253.
Joseph Clinton, 1801, s. Henry Byrnes, 1451.
Joseph Coe, 1824, s. Hiram B., 317, 659.
Joseph Dull, 1878, s. Orlando Watson, 1058.
Joseph Dunham, 1871, s. Seymour Morgan, 650.
Joseph Eljah, 1825, s. Justin, 506, 1104.
Joseph Everett, 1832, s. Jos., 373.
Joseph Francis, 1843, s. Robert Warren, 1411.
Joseph G., ----, s. Friend, 250, 488.
Joseph Harvey, 1835, s. Chester, 460, 982.
Joseph Hill, 1856, s. Rev. Hazzard Perry, 931, 932.
Joseph Jones, 1819, s. Deacon Eli, 798, 1313.
Joseph Leverett, 1846, s. Cyrus, Jr., 632.
Joseph Lyman, 1831, s. Lyman, 657, 1249; 1853, s. Lyman Leroy, 718.
Joseph Morris, 1890, s. Elmer Myron, 479.
Joseph Palmer, 1824, s. Chauncey, 233, 497.
Joseph P. Barnard, s. Jos. Barnes, 373, 649.
Joseph P. Newson, 1833, s. Marvic Griswold, 591, 1085.
Joseph Porter, 1812, s. Ira, 511, 643.
Joseph Rawson, 1839, s. Elijah Ashley, 983, 984.
Joseph Rockwell, 1815, s. Leonard, 430, 897.
Joseph Rodney, 1870, s. Noyes Dyer, 1158.
Joseph Roy, 1872, s. David, 808.
Joseph Seneca, 1828, s. Jos., 212, 718.
Joseph Sidney, 1802, s. John Gould, 367.
Joseph Stanley, 1876, s. Charles Levi, 1290.
Joseph T., 1844, s. Amason, 746, 1299.
Joseph Warren, ----, s. Edward, 333, 1453.
Joseph Wayland, 1845, s. Rev. Norman Tyler, 619, 1175.
Joseph Willis, 1825, s. Chas. Cook, 541, 1087; 1874, s. Charles Leander, 1087.
Joseph Wright, 1846, s. Joseph P. Barnard, 649, 950.
Josephine, ----, d. Robert Ransom, 469-1; ----, d. William H., 654; ----, d. Theodore Lyman, 611; 1849, d. Chas., 242; 1887, d. Manning Stiers, 1180.
Josephine Augusta, 1868, d. George Washington, 1184.
Josephine Clara, 1840, d. Lucien Bonaparte, 572, 1139.
Josephine Darling, 1861, d. John Wilkinson, 384, 786.
Josephine Derby, 1859, d. Elizer, 845, 846.
Josephine Haviland, 1883, d. Tynner Keeney, 1355.
Josephine Louise, 1820, d. Royal Anson, 684, 1246.

- Josephine Rosetta**, 1851, d. Orange, 609, 1168.
Joshua, 1709, s. Robert, 36, 54; 1750, s. Caleb, 54, 163; 1750, s. Jonathan, 88; 1794, s. Joshua, 197, 419.
Joshua Beaman, 1846, s. Harry Davis, 555.
Josiah, 1706, s. Capt. John, 41, 77; 1720, s. George, 40; 1743, s. Josiah, 78, 162; 1774, s. Josiah, 162, 343; 1828, s. Warren, 607, 1166; 1840, s. Marcus T. C., 722, 1284.
Josiah Nelson, 1811, s. Wm., 344.
Josie Eugene, —, s. Justin Anson, 1456.
Joy, 1877, s. Loyal, 1375.
Joy Louise, 1874, d. Jos. Rawson, 984.
Joyce Basil, 1801, d. George Washington, 1184.
Juanita Marion, 1895, d. Thomas Jefferson, 928.
Judd Lew, 1892, s. James Dudley, 1266.
Judson Columbus, 1834, s. Joel Columbus, 694, 1269.
Judson Jared, 1892, s. Jared, 1397, 1398.
Julia, 1792, d. Jas. 252, 517; 1807, d. Benj. 224, 465; 1808, d. John, 416, 858; —, d. Russell, 427; 1809, d. Anson, 449; 1821, d. Truman, 448, 947; 1822, d. Wm., 415, 854; —, d. Julian, 542; —, d. William H., 654; —, d. John, 321, 665; 1826, d. Orin, 722, 1281; 1828, d. Sylvester, 672; 1848, d. Ashley Holdridge, 579; —, d. Israel, 1196; 1856, d. Price Blian, 821, 1370; 1858, d. Martin Rumsey, 1351.
Julia Addie, 1885, d. Nathan Crain, 1421.
Julia Blair, —, d. Linus, 486.
Julia Allen, 1856, d. George Clemm, 973.
Julia Amanda, 1851, d. Asabel, 596, 1142; 1876, d. Henry Williams, 926.
Julia Ann, 1801, d. Deu. Elijah Drake, 256, 516; 1828, d. Hezekiah, 169, 256; 1816, d. Chas., 260, 542; 1817, d. Menzies, 371; 1819, d. Chester, 428, 829; 1829, d. Ira, 435; 1839, d. Daniel Bromley, 617, 1179; 1848, d. Jared, 1397; 1870, d. George Parks, 1361.
Julia Ann Sabina, 1818, d. James, 459, 976.
Julia Anna, 1861, d. Wm., 273, 567; 1856, d. Friend, 1018.
Julie Arista, 1848, d. Daniel Albert, 582, 1125.
Julia Asemath, 1861, t. Dennis Norman, 655.
Julia Beah, 1837, d. Amason, 740, 1298.
Julia Christie, 1875, d. Charles McCloud, 1440, 1441.
Julia Caverse, 1823, d. Hosea, 458, 971.
Julia Elizabeth, 1853, d. Nelson Erasmus, 1097.
Julia Ellen, 1868, d. Sidney Smith, 867.
Julia Ett, 1844, d. Obas., 514; 1849, d. Milo Stiles, 752.
Julia Ette, 1827, d. Anthony, 488, 1019.
Julia Florence, 1880, d. James Augustus, 1265.
Julia Gertrude, 1844, d. Samuel Hammond, 568, 1115.
Julia Gifford, 1855, d. Daniel Lyman, 981.
Julia Hart, 1840, d. Lyman, 841, 1413.
Julia Hayden, 1838, d. Levi, 643.
Julia Isabel, 1883, d. Eugene Carleton, 862.
Julia Kate, 1870, d. Daniel, 1455.
Julia Maria, 1811, d. Benajah, 303, 632; 1828, d. Geo. Buel, 458, 973; 1846, d. Chauncey Lyman, 976.
Julia Marion, 1851, d. William Riley, 1158.
Julia Maude, 1876, d. John, 952.
Julia Palmer, 1875, d. William Reuben, 972.
Julia Seymour, 1857, d. Dr. Edward Perkins, 947.
Julia Sophia, 1825, d. Cyrus, 360, 754.
Julia Strong, 1833, d. Dr. Ashbell Wheeler, 470, 997.
Julia Viola, 1855, d. Sheldon Meril, 1049, 1050.
Julia Warren, 1850, d. William Carpenter, 688, 1251.
Julia White, 1894, d. Lewis Melville, 1125.
Julian, 1810, s. Chas., 266, 542.
Julian Willis, 1868, s. Joseph Willis, 1087.
Julianna, 1851, d. William Alexander, 1048.
Juliann, —, d. Warren, 607, 1166.
Juliet, 1805, d. David, 559, 1101; 1847, d. Calvin, 567.
Juliet A., —, d. Chas. Ingalls, 439, 924.
Juliatt, 1836, d. Amos, 532.
Julino, 1820, d. Daniel, 802, 1323.
Julius Elijah, 1877, s. Rev. Joseph Benorris, 1696.
Julius Fox, 1818, s. Asaph, 506, 1048.
Julius Franklin, 1833, s. Cyprian, 504, 1044.
Julius Junius, 1802, s. Maj. Cyprian, 248, 504.
June, 1877, d. Albert Jefferson, 1162.
Junius, 1869, s. Maj. Cyprian, 248, 504.
Junies Julius, 1841, s. Julius Junius, 504, 1046.
Junius Thompson, 1829, s. Cyprian, 504, 1044.
Justice D., 1853, s. Spencer Seldon, 593, 1139.
Justice Brunson, —, s. Hopkins, 317, 658.
Justin, 1788, s. David, 270, 560.
Justin Ancil (or Anson), 1852, s. Justin Page, 1322, 1456.

Justine Eugene, 1858, s. Jarius Durham, 1453.
Justin Page, 1865, s. Ashbel, 801, 1322.
Justinah Eliza, 1872, d. Rev. Henry W., 493, 1025.
Justus, 1722, s. Robert, 54 163; 1748.

s. Benajah, 72, 145; 1781, s. possibly of Daniel, 291, 602; 1788, s. Capt. Constant, 132, 283; 1793, s. Stephen, 294, 607; 1820, s. Asa, 242-3.

Justus Beria, 1844, s. Asabel Ezra, 1163.

K

Karl Bliss, 1868, s. Jesse Grant, 1299.
Kate Ann, 1863, d. David Peter, 1247, 1248.
Kate Campbell, 1855, d. Bela Camp, 495, 1027.
Kate Cornelia, 1850, d. Dwight Warren, 902.
Kate Delia, 1859, d. George Washington, 1232, 1233.
Kate E., 1867, d. Roswell, 481.
Kate Estelle, 1857, d. Zelotes Lee, 637.
Kate Mansfield, 1841, d. Matthew Henry, 368, 767.
Katharine, 1783, d. Jacob, 161, 340; 1782, d. Moses, 139, 299; 1855, d. Pillsbury Amos, 707; 1892, d. Hosea, 972.
Katharine Howard, 1882, d. Henry Seymour, 952.

Katharine Jane, 1846, d. Erasmus, 303, 1044.

Katharine Louisa, 1868, d. Horace Horatio, 956.

Katharine Luella, 1909, d. Roy De Forest, 1469.

Katie Louise, 1845, d. William Wallace, 980.

Katie M., 1866, d. Augustus Livingston, 1071.

Kenneth Grant Tremayne, 1871, s. John Lindsey Ross, 1171, 1172.

Kerenhappuch, 1783, d. Jacob, 161, 340.

Kilbourn, ———, s. Ozias, 228, 486.

Kimbail David, 1810, s. Chas., 437, 908.

Kirk Josiah, 1869, s. Josiah, 1169.

L

Laban, 1767, s. Jonathan, 120, 275; 1826, s. Aaron, 277, 513.

Levy Whitten, 1855, s. Frank Milton, 1431.

Lafayette Laurence, 1824, s. Jarvis, 460, 579.

Lafayette Lorraine, 1873, s. Wallace Benjamin, 977, 978.

Lelah Jane, 1858, d. Henry Bentley, 616, 1173.

Leury, 1783, s. Stephen, 294, 367.

Laura, ———, d. Adrial Pease, 1105;

———, d. Benj., 397, 803; 1795, d. Chas., 457, 905; 1799, d. Obed, 237,

241; 1800, d. Ezekiel, 293, 668; 1808, d. Ezekiel, 339, 339; 1815, d. McCloud, 449, 946; 1820, d. Samuel,

792, 794; 1837, d. Luther Holley, 256, 747; 1855, d. Joseph Rockwell,

898; 1861, d. Amnon Atijah, 1399; 1864, d. Mason, 1232.

Laura Alice, 1886, d. William Bryon, 1055.

Laura Ann, d. Christopher Pease, 1106; 1822, d. Sylvester, 808, 1342;

1828, d. Herald, 488-9; 1831, d. Smith, 455, 968.

Laura Belle, 1864, d. David, 1159.

Laura Calista, 1847, d. Stephen Patterson, 929, 927.

Laura Edna, 1881, d. Walter LeRoy, 1292.

Laura Ella, 1882, d. Dr. Henry Howard, 1470.

Laura Ethera, 1873, d. Sanford Timothy, 1189.

Lauretta Elvira, 1841, d. Samuel Hammond, 568, 1115.

Laura Emma, 1807, d. Ashbel, m. Isaac P. Carrier, ch. not incised, 264,

343-9.

Laura Frances, 1865, d. Rev. Sylvester Monroe, 933.

Laura Harriet, 1855, d. Ralph Ariel, 339, 840.

Laura Jane, 1818, d. Simeon, 792;

1837, d. John Luman, 699, 1276,

1847, d. Julius Fox, 1949; 1842, d. Jonathan, 1395, 1396.

Laura Lavern, 1858, d. Dimmons Hudson, 1155.

Laura Loretta, 1873, d. Zimri Philo, 1297, 1298.

Laura Maria, 1813, d. Noah John, 268, 622.

Laura Marselle, 1852, d. Rowland Gifford, 1157.

Laura Matilda, 1864, d. Jason Palta, 1454.

- Laura May**, 1860, d. Rev. Pelatiah, 581, 1125.
Laura Rowley, 1798, d. Dea. Elijah Drake, 259, 519.
Laura Theresa, Mrs. Nee, —, m. Reuel Webster, 1116.
Laura Veerbaek, 1862, d. George Clemm, 973.
Laurel Jarins, 1894, s. Justin Eugene, 1454.
Laurena, —, d. Aaron, 165, 348.
Lauria Ida, 1861, d. Edwin Miles, 1294.
Lauris Marion, 1871, d. Joseph Wayland, 1176.
Lavaceta, 1846, d. Harry Crosswell, 551, 1094.
Lavina, 1764, d. Shadrach, 126, 278; —d. Jos. 425; 1836, d. Geo. Kinney, 617, 1182.
Lavina, d. Isaac, 306; 1835, d. Hopkins, 317, 658; — d. Byron Wallace, 954.
Lavinia Medora, 1852, d. Benj., 366, 764.
Lawrence, Rev., 1807, s. Elisha, 251, 513.
Lawrence, 1845, s. Rev. Lawrence, 513, 1094.
Lawrence Burns, 1884, s. George, 662.
Lawrence Elroy, 1876, s. Marion Jasper, 1227.
Leander, 1812, s. Justus, 283, 591; 1850, s. Aaron, 349.
Ledru Rollin, 1852, s. Rollin Rumsey, 855.
Ledyard Palmer, 1817, s. Chauncey, 233, 497.
Lee Alpha, 1801, s. Isaac, 1179.
Lee Franklin, 1893, s. George Franklin, 1291.
Lee Noah, 1874, s. Emmons Hudson, 1155.
Lena May, 1872, d. Warren Erastus, 1280.
Lee White, 1860, s. Zelotes Lee, 637-8.
Leitzia, —, d. George Harper, 1104.
Leigh Albert, 1883, s. Silas Randolph, 1153.
Lella Julia, 1857, d. Aaron, 1311.
Leland Orlow, 1893, s. Marion Jasper, 1227.
Lella Eleanor, 1844, d. Joel Francis, 727, 1291.
Leman, 1782, s. Michael, 220, 453.
Lemon, 1826, s. Levi, 341, 716.
Leron Gillet, 1826, s. Elnuel, 454, 965.
Leuel, 1806, s. Hon. Elizur, 412, 844; 1854, s. Chauncey Dutton, 1149.
Lemuel Allen, 1819, d. Chauncey Dutton, 690, 1146.
Lemuel Butler, 1819, s. Elisha, 425, 426, 873.
Lena, 1882, d. Asa, 1393.
Lena Aizilee, 1869, d. George Addison, 1074.
Lena Blanch, 1869, d. Martin, 746, 1302.
Lena May, 1879, d. George Horatio, 1018; 1883, d. Norman Gale, 1269.
Lena Renwee, 1889, d. Arthur Woods, 367.
Leo Arlo, 1880, s. Sircellus Julius, 1446.
Leo Edward, 1871, s. James Nelson, 1039.
Leola Laura Kendall, 1864, d. Mark, 747, 1303.
Leon Adea, 1874, s. Jonathan Smith, 1319.
Leon Ellsworth, 1880, s. Chas. Henry, 912.
Leon Raymond, 1887, s. Levi Hathaway, 1197.
Leona, 1869, d. Andrew, 1011.
Leona Dell, 1857, d. Rev. Loring Curtis, 1122.
Leonard, 1788, s. Amos Andrews, 208, 430; 1831, s. Jared, 834, 1399.
Leonard Adelbert, 1882, s. Leonard, 1399.
Leonard Booth, 1782, s. Joshua, 104, 238.
Leonard Chester, 1877, s. Chauncey, 960.
Leonard Nichols, 1842, s. Jared, 1397.
Leonora Florence, 1855, d. Gasparus Adolphus, 671, 1127.
Leonora Virginia, 1893, d. Jesse Milo, 1128.
LeRoy Witham, 1903, s. Wm. Raymond, 646.
Leslie, 1890, s. Spencer Delos, 1136.
Leslie Arthur, 1886, s. Charles Byron, 1134.
Leslie Byron, 1877, s. Byron Almond, 1285.
Lester, 1799, s. Aaron, 265, 550; 1845, s. Alfred, 386, 1134.
Lester Garlinghouse, 1844, s. Gurdon Lathrop, 723, 1285.
Lester Jotham, 1817, s. Wm., 469, 838.
Lester Lorenzo, 1845, s. Ralph Arial, 839.
Leveret Francis, 1875, s. Edward Fairfield, 704.
Leveret Samuel, 1865, s. Samuel Hunter, 704.
Leverett Franklin, 1828, s. Ashbel, 264, 549.
Levi, —, s. William Wallace, 1169; 1733, s. George, 68, 133; 1759, s. Levi, 133, 285; 1787, s. Jacob, 161, 341; 1790, s. Philolegus, 168, 354; 1791, s. Stephen, 286; 1799, s. Daniel, 319, 642; 1802, s. Benajah, 309, 629; 1813, s. Asel, 284, 537; 1834, s. Levi, died 1857, 241, 716.
Levi Abel, —, s. Elijah Hubbard, 324, 668; 1776, s. Elijah, 154, 324.
Levi Allen, —, s. Rinaldo, 1166.
Levi Elmer, 1887, s. Geo. Albert, 918.
Levi Hathaway, 1843, s. Levi, 640, 1197.
Levi Henry, 1828, s. Asahel, 596, 1141.
Levi Lysander, 1825, s. Levi, 643.

- Levi M., 1809, s. Jas., 252, 518.
 Levi Porter, 1827, s. Simeon, 702.
 Levi Smith, 1817, s. Smith, 455, 967.
 Levina, 1792, d. Daniel, 187, 387.
 Levina, 1913, d. Vernon, 1253.
 Lewis, ———, s. Albert, 1320; 1800, s. George, 140, 302; 1840, s. Horace, 729, 1293; 1877, s. James Abel, 1371.
 Lewis Benajah, 1840, s. Levi, 640, 1196.
 Lewis Dewey, 1828, s. Geo., 301, 627.
 Lewis E., 1875, s. Elijah Smith, 866.
 Lewis Eugene, 1858, s. Nathan Ezekiel, 521; 1872, s. Wm. Daniel, 1063.
 Lewis Edmund, 1878, s. Dan., 1293.
 Lewis Eldridge, 1826, s. Wm. Alex., 506, 1052.
 Lewis Franklin, 1881, s. Franklin Arad, 925.
 Lewis Harvey, 1819, s. Harvey, 354, 742.
 Lewis Harlow, 1833, s. Harlow, 268.
 Lewis Howell, 1814, s. Abel, 401, 818; 1868, s. Martin Luther, 818, 1359.
 Lewis Hopkins, 1837, s. Hiram B., 317, 650.
 Lewis Loomis, 1830, s. Jared, 802, 1335.
 Lewis Melville, 1857, s. Rev. Pelatiah, 581, 1125.
 Lewis Mortimer, 1887, s. Judson Jared, 1398.
 Lewis Selwyn, 1802, s. Edgar Emer, 1197.
 Lewis Stanley, 1847, s. Abram Augustine, 619.
 Lewis Taylor, 1832, s. Arad, 441, 925.
 Lewis Vandeburg, 1822, s. Wm. West, 665, 1218; 1848, s. Lewis Vandeburg, 1218.
 Lewis W., ———, s. William George, 956.
 Libbie A. Crandle, 1871, d. Dyer Richmond, 1105.
 Lila Neva, 1872, d. Philo Wiltshire, 628, 1195.
 Lillian Ruth, 1891, d. Charles Herbert, 1084.
 Lilla Bertha, 1874, d. Charles Foster, 1412.
 Lilla Louisa, 1849, d. Wolcott Fayette, 894.
 Lilla May, 1877, d. Hamilton, 1113.
 Lillian, ———, d. Abel Levi, 1231; 1875, d. Charles Sidney, 1232.
 Lillian Duryee, 1855, d. William Henry, 766.
 Lillian Edith, 1879, d. Wm. Trumbull, 706.
 Lillian Irene, 1864, d. Joseph, 656.
 Lillian Maria, 1837, d. Lyman, 841, 1414.
 Lillian Martha, 1861, d. Frederick DeKaib, 1686.
 Lillian Matilda, 1867, d. Chas. Stevens, 710.
 Lillian Richardson, 1865, d. William Saltestead, 1432.
 Lillian Stiles, 1908, d. George Stiles, 1192.
 Lillie Belle, 1862, d. David Putman, 1039; 1866, d. Wm. Daniel, 1033.
 Lillie Gilbert, 1850, d. Flavius Josephus, 965.
 Lillie Mary, 1868, d. Miles Daniel, 1154.
 Lillie May, 1865, d. Jared, 1397, 1398.
 Lillis Charlotte, 1876, d. Seth, 1036, 1037.
 Lilly Ellenor, 1887, d. Lincoln, 1125.
 Lilly Dell, 1868, d. Ebenezer Perry Carlisle, 1183.
 Lincoln, 1861, s. Daniel Albert, 582, 1125.
 Linda Frances, 1853, d. Abram Augustine, 619.
 Linda Hortense, 1851, d. Dr. Westley Lobdell, 1054.
 Linda Orletta, 1873, d. Geo. Henry, 718.
 Linden Holley, 1867, s. Ora, 747, 1303.
 Linnia, 1888, d. George, 1330.
 Linus, 1893, s. Heman, 226, 480.
 Linville, 1879, s. Clayton, 592.
 Liona Adelaide, 1859, d. Birdsall, 1168.
 Lizzie Almira, 1870, d. Chas. Granville, 966; 1874, d. Earl, 1202.
 Lizzie Bates, 1857, d. Geo., 245.
 Lizzie Bell, 1835, d. Washington, 745.
 Lizzie Corran, 1870, d. William Henry, 1439.
 Lloyd De Forest, 1888, s. Wesley Clark, 1417.
 Lloyd Irving, 1885, s. Irving Adelbert, 1342.
 Lloyd Sheldon, 1894, s. Curtis, 1923.
 Lloyd Washington, 1823, s. Moses, 299, 622.
 Llewellyn De Lancey, 1846, s. Benj. Franklin, 698, 1224.
 Lodema, 1896, d. Alex., 326, 673.
 Lodessa, 1822, d. Daniel Wm., 255, 525.
 Lodie May, 1847, d. Milton Holley, 357, 750.
 Loirette, 1841, d. Harry Crowwell, 551, 1094.
 Lois, ———, d. Capt. Constant, 122, 282; 1762, d. Elijah, 223, 463; 1797, d. Ezekiel, 214, 441; 1834, d. Lemuel, 844; 1835, d. Asahel, 607, 1161.
 Lois Coe, 1816, d. Miles, 463, 990.
 Lois Elvira, 1815, d. Jacob, 341, 710.
 Lois Estelle, 1888, d. Andrew, 1995.
 Lois Matilda, 1823, d. Joel Columbus, 694, 1269.
 Lois Sherley, 1893, d. Beverly Waugh, 1419.
 Lois Sophia, 1823, d. Arad, 441, 925.
 Lora Arvilla, 1858, d. Judson Columbus, 1269.
 Lora E., 1856, d. Othas Eli, 636.
 Lora Lamira, 1834, d. Lucius, 966.
 Loran, 1838, s. Loran, 940.
 Lorama, ———, d. Elijah, 690, 1146.
 Loren, 1798, s. Norman, 444, 940; 1863, s. Amoson Abijah, 1599.

- Loren Amiron**, 1839, s. Benj. Frank-
lin, 669, 1225.
Loren Henry, 1880, s. Geo. Henry,
718.
Lorena, 1808, d. Daniel, 452, 960;
1817, d. Roswell, 691, 1258.
Lorenzo Dow, 1808, s. David, 293,
606.
Loretta, 1835, d. Daniel Danforth,
679, 1241; 1846, d. George Clinton,
1346, 1347; 1889, d. Clarence
Perine, 1347.
Lorie Eva, 1875, d. Daniel, 719.
Lorin, 1912, s. Verdon, 1253.
Lorinda, ———, d. Asabel, 807, 1339;
1823, d. Chauncey Dutton, 609,
1147.
Lorre Hamilton, 1878, s. Alfred
James, 1056.
Lornig Curtis, 1830, s. Chas. Roy,
589, 1122.
Lorin Alnson, 1868, s. Rollin Al-
fred, 799.
Lot Berge, 1813, s. Justin, 569, 1103.
Lottie Frances, 1884, d. Pillsbury
Amos, 797.
Lottie May, 1868, d. Hiram Gray,
1343; 1875, d. Joseph Francis, 1411.
Lottie Matina, 1862, d. John Rob-
bards, 1427.
Lottie Salome, 1860, d. Henry, 911.
Loudon, 1786, s. Benj. 109, 225.
Louella Asenath, 1808, d. Charles
Eugene, 1365, 1366.
Louis, 1897, s. Charles Franklin, 1399.
Louis Alexander, 1886, s. William
Wollen, 1658.
Louis Bertram, 1871, s. Stephen Mer-
ritt, 1908.
Louis Howell, 1874, s. Howell Negus,
1357.
Louis Moses, 1858, s. Leverett Frank-
lin, 549.
Louisa, ———, d. Jonathan Lovell, 304;
———, d. Chas. Ingralls, 439, 922;
———, d. Allen, 881; ———, d. Nathan,
896; 1802, d. Norman, 444, 940;
1806, d. Chester, 416; 1898, d. Noah,
184, 383; 1815, d. David, 559, 1106;
1818, d. Gria, 643; 1819, d. Billy
(Wm.), 445, 944; 1819, d. Smith,
455, 967; 1819, d. Samuel, 792,
795; 1826, d. Peleahab, 280, 582;
1828, d. Wm., 571, 1092; 1840, d.
Geo. Kinney, 617, 1182; 1855, d.
David, 1158.
Louisa Ellen, 1851, d. Benjamin
Fletcher, 992.
Louisa Estella, ———, d. Edward Ros-
well, 1263.
Louisa Eunice, ———, d. Ashbel Allen,
1452.
Louisa Isabella, 1849, d. Charles Arte-
mas, 928, 929.
Louisa Mardenburgh, 1866, d. Albert
Wm., 1602.
Louisa Mariette, 1803, d. Lyman, 914.
Louisa Mary, 1826, d. Norman, 451,
956.
Louisa Permelia, 1823, d. Shadrach,
281, 587.
Louisa Rachael, 1862, d. William Ma-
son, 392.
Louise, 1813, d. Guy, 462, 988.
Louise Grace, 1886, d. Bester Roy,
1471.
Louise Ward, 1888, d. William Ever-
ard, 1622.
Lovena Eliza, 1892, d. Francis Hull,
1084.
Lovina, 1802, d. Jacob, 437; 1803, d.
Amos, 259, 531; 1897, d. Ozias, 259,
355; 1823, d. Abel Andrus, 435,
961; 1828, d. Isaac Augustine, 617,
1180.
Lovina Andrews, 1829, d. Chas., 566,
1112.
Lovina Angelina, 1831, d. Lyman, 914.
Lovina Ette, 1873, d. Chas. Alex., 917.
Lovell Eugene, 1858, s. Charles Eu-
gene, 1365.
Lovica, 1812, d. John Martin, 664,
1296.
Lovice, 1783, d. Samuel, 392, 796.
Lovisa, ———, d. Benj., 397, 807; 1812,
d. Selah, 429, 802.
Lowell Emrick, 1872, s. Jacob Em-
mick, 1253, 1254.
Lowell Seymour, 1877, s. Hiram Shal-
ler, 1444.
Loyal, 1826, s. Elihu, 354, 743; 1850,
s. Charles Lockwood, 823, 1375.
Luana, 1809, d. Dr. Isaac, 297, 615.
Lucella Annetta, 1835, d. Rev. Henry
W., 493, 1024.
Lucetta, 1828, d. Ephraim, Jr., 427,
886; 1829, d. Daniel Bromley, 617,
1176.
Lucetta Nancy, 1850, d. John Hub-
bard, 518, 1070.
Lucia, 1788, d. Simeon, 147, 313.
Lucia Belle, 1886, d. Edgar Lauer,
1197.
Lucien Bonaparte, 1801, s. Laban, 276,
571.
Lucile Marie, 1896, d. Seth, 1036.
Lucina, 1809, d. Jos., 425; 1822, d.
Aaron, 277, 575.
Lucinda, ———, d. Eli, 424; ———, d.
Peter, 645; 1772, d. Oliver, 127,
286; 1800, d. Hon. Elzur, 412, 843.
Lucinda Blodgett, 1823, d. Alfred,
599, 1143.
Lucinda Clementina, 1852, d. Mar-
cus Inman, 1282.
Lucinda F., 1874, d. John Martin,
1294.
Lucius, ———, s. Jos. G., 488; 1814,
s. White, 455, 966; 1822, s. Ros-
well, 223, 476; 1824, s. Pelatiah,
280, 582; 1863, s. Chas., 487, 1015.
Lucius Alcott, 1824, s. Uri, 462, 987.
Lucius John, 1849, s. Lucius, 479.
Lucius Lester, 1870, s. Milo Charles,
1916.
Lucretia, ———, d. Benj., 224, 463;
———, m. Eliza Mason, 462; 1893,
d. Aaron, 277, 574; 1825, d. Gay,
462, 988; 1770, d. Moses M., 139,
297; 1766, d. Benj., 160, 223; 1788,
d. Obed, 237, 239.

- Lucretia Oriada**, 1832, d. Chas. Roy, 580, 1123.
- Lucy**, —, d. Benj., 397, 806; —, d. William George, 956; —, d. Tola, 231, 292; —, d. Comfort, 231, 492; 1762, d. Samuel, 112; 1771, d. Asiel, 1, 63, 410; 1779, d. Ashbel, 112, 263; 1780, d. Robert, 184, 345; 1780, d. John, 221, 664; 1784, d. Joshua, 104, 236; 1791, d. James, 270, 558; 1793, d. Eban, 276, 572; 1797, d. Chas. Fred'k., 324, 667; 1797, d. Giles, 409, 838; 1891, d. Wm., 412, 859; 1804, d. Simeon, 147, 216; 1823, d. Homer, 571; 1827, d. Chauncey Dutton, 600, 1149; 1835, d. Herald, 489; 1856, d. Chauncey Dutton, 1149, 1891, d. William Dorey, 982.
- Lucy A.**, 1822, d. Erastus, 558, 1096.
- Lucy Adelia**, 1827, d. M., 666, 1221.
- Lucy Ann**, 1814, s. Norman, 451, 955; 1829, d. Wm., 409, 849; 1832, d. Samuel, 314, 655; 1851, d. John Smith, 405, 1029.
- Lucy Anne**, 1848, d. James, 355.
- Lucy Catherine**, 1843, d. Warren, 1164.
- Lucy DeEtt**, 1845, d. Horace, 845, 1418.
- Lucy Dyer**, 1822, d. Ira, 450, 952.
- Lucy Emily**, 1815, d. Osce, 169, 358; 1841, d. Elijah, 466, 995.
- Lucy Evelyn**, 1853, d. Lemuel, 844.
- Lucy Gertrude**, 1860, d. Elijah Hubbard, 670.
- Lucy Isabella**, 1843, d. Alfred Morton, 862.
- Lucy Jane**, 1819, d. Alanson, 253, 521; 1822, d. Isaac, 1156; 1876, d. Harrison, 1159; 1877, d. Chas. Henry, 911.
- Lucy Malinda**, 1848, d. Arad, 441, 926.
- Lucy Maria**, 1818, d. Sylvester, 805, 1842; 1827, d. Chester, 939; 1848, d. Rev. Joseph Jones, 1313; 1894, d. Wellington Oliver, 743.
- Lucy Orrella**, 1847, d. Edmund, 508, 1114.
- Lucy Roberts**, 1855, d. Seth Roberts, 1262.
- Lucy Sarah**, 1813, d. Ira, 247, 429.
- Lucy Viola**, 1874, d. Seymour Spencer, 1414.
- Lucy Wells**, 1817, d. Levi Abel, 324, 670.
- Luoddy**, 1873, s. William Gaylord, 1223.
- Luella**, 1888, d. Burdette, 477.
- Luella Maria**, 1846, d. Addison, 524, 1076.
- Lula Belle**, 1877, d. Nelson Erastus, Jr., 1007.
- Lula Lorilla**, 1879, d. Asaph Morris, 1049.
- Lulia Emeline**, 1875, d. William Heary, 1223.
- Lula MHe**, 1869, d. Charles Wesley, 1123.
- Lula Lucy**, 1874, d. Wm. Norman, 246.
- Lulu S. (Lucia Sawdy)** 1862, d. s. —, 257.
- Luman**, —, s. Ezekiel, 703; 1821, s. Daniel, 452, 961; 1781, s. Michael, 220, 453.
- Luman Chappel**, 1834, s. John L., man, 698, 1275.
- Lumis**, 1828, s. Orion, 722, 1284.
- Luna**, 1770, d. Abel, 155, 327; 1780, d. Amos, 325, 671.
- Luna Augusta**, 1850, d. Elisha 240, bitis, 1080.
- Lura**, —, d. Simeon, 337, 702; 1878, d. Guilford Lee, 1288.
- Lura Elizabeth**, 1861, d. Ebenezer Perry Carlsle, 1183.
- Lurana**, 1821, d. Justin, 560, 1160.
- Lurelia**, 1843, d. Jason Galen, 666, 1271.
- Lurinda Snow**, 1841, d. Asahel, 569, 1141.
- Luriottis Lawrence**, 1826, s. Lucius, 966.
- Luthella Mable**, 1877, d. W. S., 551.
- Luther**, 1806, s. Orange, 228, 482; 1860, s. Dr. Wm. Stewart, 1069.
- Luther Henry**, 1871, s. Jerome, 748.
- Luther Helley**, 1891, s. Osce, 169, 358.
- Luther Norton**, 1799, s. Aaron, 492, 819.
- Luther Selden**, 1825, s. Jonathan, 433, 903.
- Luthera**, 1840, d. Jason Galen, 666, 1271.
- Luthera**, —, d. Benajah, 369, 641.
- Lydia**, d. Charles, 101, 231; —, d. Cap. Constant, 132, 282; —, d. David, 276, 569; —, d. Isaac Vassburgh, 292; —, d. Benj., 347, 807; —, d. Ebenezer Chandler, 594; (Lidia), 1731, d. Thos., 71, 156; 1746, d. Aaron, 86, 133; 1769, d. Abel, 155, 325, 1768, d. David, 93, 209; 1774, d. Daniel, 155, 329; 1781, d. Robert, 164, 345; 1789, d. Simeon, 337, 702; 1791, d. Abijah, 399, 811; 1791, d. Abijah, 844; 1792, d. Amos Andrews, LuS, 4, 9; 1798, d. Samuel, 172, 364; 1891, d. Alex., 326, 673; 1815, d. Jas. Atherton, 283, 589; 1818, d. Elijah, 327, 688; 1826, d. Jonathan, 1395, 1399; 1844, d. Samuel, 757; 1852, d. Christopher Pease, 1196.
- Lydia Almira**, 1828, d. Solomon Savage, 820, 1664.
- Lydia Ann**, 1819, d. Daniel, 550, 880; 1837, d. Jas., 387, 1016; 1851, d. Benjamin, 1340; 1861, d. Priscy Blinn, 821, 1371.
- Lydia Arabella**, 1878, d. Leonard, 1399.
- Lydia Day**, 1813, d. Wm., 414, 853.
- Lydia Dorman**, 1856, d. Emzar, 845, 846.
- Lydia Ellen**, 1848, d. Rev. Pelatiah, 591, 1124.
- Lydia Elmira**, 1843, d. Levi, 643.
- Lydia Esther**, 1829, d. Hubbard, 678, 1235.

- Lydia Genevieve, 1878. d. Ezra Griswold, 741, 1300.
- Lydia Jane, 1823. d. Benj., 173, 367; 1825. d. Alfred, 596, 1112; 1833. d. Sylvester, 696, 1254; 1837. d. Philo, 799, 1295; 1861. d. Charles Eugene, 1365, 1366; 1862. d. Geo., 367, 765.
- Lydia Louisa, 1847. d. Chas., 515.
- Lydia Lucretia, 1846. d. Abel, 822, 1372.
- Lydia Mahala, 1834. d. Byrum, 1571, 1451.
- Lydia Maria, 1821. d. Robert, 837, 1410.
- Lydia Melvina, ———, d. Asabel, 807, 1342.
- Lydia Messenger, ———, d. Price, 410, 841.
- Lydia Milissa, 1836. d. Elias, 673, 1236.
- Lydia Miranda, 1812. d. Josiah, 342, 723.
- Lydia Philetta, 1849. d. Oliver Shepard, 907.
- Lydia Sabrina, 1822. d. Wm. Alex., 508, 1051; 1840. d. Calvin Filmore, 508, 1055.
- Lydia Verlinda, 1845. d. Isaac Augustine, 617, 1182.
- Lyman, ———, s. Jacob, 703; 1787. s. James, 222, 490; 1798. s. Jacob, 181, 342; 1803. s. Jacob, 437, 914; 1804. s. John, 351, 687; 1805. s. Truman, 226, 473; 1809. s. Benajah, 369, 640; 1809. s. Aaron, 332, 690; 1810. s. Price, 410, 841; 1813. s. Aaron, 277, 574; 1832. s. Chester, 563.
- Lyman A., 1882. s. Gustavus, 1198.
- Lyman Calvin, 1827. s. Alausen, 812, 1351.
- Lyman Jones, 1820. s. Elijah Lyman, 696, 1272.
- Lyman Lee, 1864. s. George Price, 1414.
- Lyman LeRoy, 1825. s. Jos., 342, 718.
- Lyman Mallory, 1833. s. Amos, 532.

M

- Mabel, ———, d. Timothy, 220, 451; 1735. d. Jonathan, 88, 191; 1749. d. Matthew, 82, 172; 1763. d. Jonathan, 192, 404; 1785. d. Elizur, 195, 414; 1793. d. Amos Andrews, 298, 421; 1860. d. Timothy, 450, 953; 1818. d. Benj., 173, 367; 1879. d. Franklin Edgar, 1434; 1879. d. Thomas Jefferson, 923; 1889. d. Samuel Lufeen, 711.
- Mabel Ann, 1880. d. Everett Boughton, 1226.
- Mabel C., 1879. d. James, 1232.
- Mable Clare, 1878. d. Minor Newton, 961.
- Mabel Edith, 1878. d. Charles Albert, 1202.
- Mabel Etela, 1900. d. John Marion, 1298.
- Mabel Estella, 1879. d. Daniel Roselle, 1037.
- Mabel Grace, 1875. d. Fred'k Benj., 918.
- Mabel Harriet, 1872. d. Howell Negus, 1357.
- Mabel Martha, 1864. d. Micah Abel, 1356.
- Mabel May, 1862. d. Nathan Crain, 1421.
- Mabel Oriana, 1878. d. Martin Melvin, 887.
- Mabel Rose, 1893. d. George Cleber, 1359.
- Mabel Stevens, 1871. d. Claudius Buell, 472.
- Mabel Talcott, 1873. d. Rev. Henry de Lafayette, 945.
- Mabelle Roems, 1885. d. Mark Denuier, 1191.
- Madaline Blauche, 1911. d. Charles Townsend, 1440.
- Mae Belle, 1891. d. Rev. Charles Chilson, 1143.
- Mae Ellen, 1874. d. Albert L. (John of Ipswich, Mass., and not Gov. John of Conn. line) 1379.
- Madison, 1840. s. Daniel Danforth, 679, 1241.
- Madison House, 1512. s. John, 416, 858.
- Madison Joseph, 1828. s. Theron, 319, 661.
- Maggie, ———, d. Lewis Hopkins, 690.
- Mahala, 1811. d. Norman, 444, 941.
- Mahala A., ———, d. Algernon Sidney, 1069.
- Mahitable, 1791. d. Jos., 168, 254.
- Mahlon Gray, 1832. s. Elisha, 512, 1061.
- Majer, 1861. s. Rausford, 258, 699.
- Malcom, 1839. s. Chester, 563.
- Malinda, ———, d. Benoni, 274, 567; 1783. d. Josiah, 162, 343; 1807. d. Chauncey, 233, 496; 1814. d. Russell, 427, 878; 1836. d. Ebenezer King, 355, 745.
- Malinda Caroline, 1876. d. Newton, 1096.
- Malinda Maria, 1849. d. Truman, 698, 1167.
- Malvina May, 1869. d. William Robbards, 1429.
- Mamie Kate, 1877. d. Arthur Henry, 1147.
- Maudie Mariah, 1878. d. Silas Frank-Bo, 934.
- Marerva, 1818. d. Aaron, 277, 571.
- Manning Stiers, 1859. s. Gilbert George, 1180.

- Mansel**, 1812, s. Abel, 401, 817.
Marcella Abigail, 1844, d. Gilbert B., 1334, 1471.
Marcellus Cuyler, 1895, s. David Marcellus Clark, 899.
Marcia, 1789, d. Simson, 147, 313; 1819, d. Guy, 462, 388; 1827, d. Uri, 462, 987; 1890, d. Aivah Harrison, 1105.
Marcia Eliza, 1840, d. David Loveland, 961, 1447.
Marcia Maria, ———, d. Samuel, 334, 654.
Marcia Rachael, 1883, d. Henry Lucius, 586-7.
Marcena, ———, s. William Heath, 1229.
Marcus, 1861, s. Elijah, 226, 697.
Marcus B., 1877, s. Wm. Hassett, 859.
Marcus Bealeb, 1839, s. Gideon, 846.
Marcus Inman, 1826, s. Dudson, 722, 1282.
Marcus Philander, 1832, s. John Martin, 1204.
Marcus Tullius, 1852, s. Marcus T. C., 722, 1285.
Marcus Tullius Cicero, 1806, s. Josiah, 843, 722.
Marcy, 1816, d. Elijah, 336, 698.
Margaret, 1762, d. Abraham, 136, 296; 1775, d. Samuel, 292, 790; 1783, d. Abraham, 295, 611; 1801, d. John, 170, 361; 1804, d. Cyrus, 296, 611; 1825, d. James, 364, 758; 1840, d. Lt. Horace, 576, 1118; 1891, d. Rev. William Stuart Cross, 768, 769; ———, d. Timothy, 935; 1891, d. Daniel Huntington, 996; 1908, d. Jos. Roy, 898.
Margaret Ann, 1828, d. Chas., 284.
Margaret Cross, 1851, d. Rev. Richard, 369, 769.
Margaret Elizabeth, 1851, d. Charles Townsend, 945, 1441.
Margaret Emma, 1863, d. Rev. Sylvester Munroe, 933.
Margaret Elvira, ———, d. Chas. Ingalls, 429, 922.
Margaret Helen, 1849, d. Dr. Fred'k Augustus, 615, 1172.
Margaret Janet, 1892, d. Alex. McDonough, 681.
Margaret McNaught, 1867, d. Fred'rick William, 1172.
Margaret Maria, 1815, d. London, 225, 471; 1865, d. John, 686, 1248.
Margaret Milwau, 1907, d. Harry Emory, 1253.
Margaret Sabrina, 1840, d. James Russell, 974.
Margaret Virginia, 1872, d. Charles Edward, 768.
Margary Ann, 1878, d. William Sullivan, 1071.
Margary Ellen, 1876, d. John Hubbard, 518, 1676.
Margie Estella, 1886, d. Francis Strong, 1314, 1315.
Marguerite Clara, 1892, d. Daniel James, 1097.
Marguerite, 1901, d. John Burton, 1468.
Marguerite Maud, 1876, d. Landon, 1357.
Maria, 1800, d. Elijah, 221, 456; 1811, d. Isaac, 369; 1832, d. Milton Hooley, 357, 749.
Maria Ada, 1820, d. Elisha, 425, 875.
Maria Alvira, 1857, d. Horace, 591, 1137.
Maria Betheny, 1849, d. Sylvester, 656, 1255.
Maria Elizabeth, 1838, d. Daniel Balling, 694, 1268.
Maria Emma, 1845, d. Platt, 496, 1035.
Maria Hannah, 1849, d. Isaac, 1156.
Maria Louisa, 1814, d. Ephron William, 448, 948.
Maria Louise, 1848, d. Rev. Jared, 860.
Maria Lucretia, 1820, d. Capt. Benj., 464, 991.
Maria Theresa, 1836, d. Dudley, II., 892.
Mariah, 1809, d. Aaron, 402, 819; 1844, d. Willard, 794-5.
Mariah Calista, 1857, d. Minor Williams, 934.
Mariah Hannah, 1803, d. Osee, 169, 356.
Mariam Ellen, 1844, d. Chas. James, 511.
Mariam Lois, 1895, d. Hermau Oliver, 907.
Marian, 1842, d. Rowland Gifford, 1157.
Marian Eunice, 1854, d. Alfred Constant, 1129, 1156.
Marian Florence, 1902, d. Roy Cook, 386.
Marie, 1893, d. Clinton Eugene, 1165.
Mariett Emma, 1858, d. Daniel, 719.
Marietta, 1834, d. Ephraim, Jr., 427, 887; 1838, d. Cyril, 585, 1132; 1853, d. Geo. Wash'n, 326, 692; 1854, d. Cyrus, Jr., 612.
Marietta Eliza, 1842, d. Dr. David Kimball, 998.
Mariette, 1840, d. Lyman, 646, 1198.
Mariette Lucetta, 1858, d. Truman Randall, 887.
Marilla, 1846, d. Orin, 722, 1262.
Marilla Augusta, 1841, d. Anson Emanuel, 965, 1448.
Marina, 1791, d. Benj., 224, 463.
Marinda, 1898, d. Aaron, 277, 574; 1828, d. Nathaniel, 856.
Marinda Matilda, 1844, d. Dudson, 722, 1283.
Marton, ———, d. Julian, 542; 1823, d. Daniel, 802, 1233; 1831, d. Chester, 812, 1349; 1872, d. Chas. Pummer, 976.
Marion Adelaide, 1837, d. David Loveland, 961, 1447.
Marion Agnes, 1892, d. Rev. George Orin, 1096.
Marion Alice, 1880, d. Sidney Leroy, 1636.
Marion Allen, 1846, d. George Chester, 951.
Marion Belle, 1909, d. Ceylon Chester, 1469.

- Marion Cordelia**, 1827, d. Sylvester, 808, 1344.
Marion Elizabeth, 1837, d. Asabel, 607, 1161; 1892, d. Chas. Henry, 925.
Marion Fidelia Platt, 1890, d. Leibert Adolphus, 1041.
Marion Holsopple, ———, d. Robert Hasbrouck, 759.
Marion Jasper, 1848, s. Gustavus Adolphus, 671, 1223.
Marion Nellie, 1902, d. Walter Edmund, 700.
Marion Willis, 1915, s. Mark Sheldon, 1191.
Maritta, 1835, d. Harry Crosswell, 551, 1093.
Mariam, 1810, d. Daniel, 530, 686.
Marjorie, 1888, d. Adelbert Ashley, 528; 1896, d. Lucius Lester, 1016.
Marjorie Brown, d. Douglas, 1027.
Mark, 1840, s. Luther Holley, 356, 747; ———, s. John Cyrus, 752.
Mark Allen, 1877, s. William Henry, 1267.
Mark Augustine, 1883, s. James Augustine, 1295.
Mark Bernier, 1850, s. Dr. Chelsea, 626, 1197.
Mark Finagan, 1848, s. Cyrus, 447.
Mark LaFayette, 1845, s. Harry Crosswell, 551, 1094.
Mark Sheldon, 1880, s. Mark Bernier, 1191; 1903, s. George William, 1191.
Marietta, 1843, d. Luther Holley, 356, 748.
Martha, ———, d. Daniel, 991, 602; 1742, d. George, 98, 134; 1759, ab. d. Jos., 74, 152; 1770, d. Jonathan, 174, 331; 1784, d. David, m. Josi Webster, 459, 356, 398; 1798, d. Charles, 457, 904; (Party), 1802, d. Samuel, 145, 372; 1845, d. Simeon, 232, 495; 1820, d. Ira, 450, 952; 1823, d. Daniel Bowley, 617, 1179; 1824, d. Leonard, 439, 809; 1832, d. EHzzo, 357, 759; 1833, d. Samuel, 374, 655; 1834, d. Sylvester, 672; 1838, d. Julian, 542; 1840, d. Rev. Richard, 369, 739.
Martha A., 1883, d. Henry Romeyn, 856.
Martha Alice, 1858, d. George Washington, 1239.
Martha Ann, 1834, d. Horace, 729, 1293; 1836, d. Warren, 822, 1416; 1842, d. William Carpenter, 688, 1259; 1846, d. Aurelia, 586, 1133; 1846, d. Robert Warren, 1411, 1412; 1847, d. Conrad DeGruener, 370, 1259; 1847, d. Eli Harmon, 601, 1151; 1859, d. Marc Stiles, 752.
Martha Bancroft, 1849, d. Solomon Savage, 829, 1267.
Martha Caroline, 1849, d. Abram Augustine, 619.
Martha Crane, 1878, d. Grove, 865.
Martha Edna, 1848, d. Nelson, 1132.
Martha Eliza, 1850, d. Jos., 573.
Martha Emeline, 1833, d. John Smith, 465, 1027.
Martha Ida, 1851, d. Daniel Wentworth, 792, 1179.
Martha Jane, 1855, d. Jacob Hamble, 1253; 1858, d. Daniel Berger, 1102.
Martha Lucretia, 1828, d. Augustus, 693, 1271.
Martha Marilla, 1823, d. Ebenezer, 254, 525.
Martha Matilda, 1853, d. Dudley, 652, 1277.
Martha Maria, 1812, d. Joel, 337, 760.
Martha Melissa, 1849, d. William, 534.
Martina Pratt, 1825, d. Benj., 224, 466.
Martin, 1789, s. Charles, 111, 262; 1793, s. Ephraim, 205, 428; 1828, s. Daniel, 604, 1153; 1834, s. Eliza, 354, 742; 1835, s. Salmon, 256, 747; 1838, s. Phineas, 485.
Martin Bliss, 1799, s. Thos., 331, 684.
Martin J., 1820, s. Benajah, 399, 641.
Martin Leander, 1833, s. John Martin, 1204.
Martin Luther, 1810, s. Abel, 401, 818; 1851, s. Warren, 1164.
Martin Melvin, 1823, s. Ephraim, Jr., 427, 887.
Martin Kearsney, 1825, s. Alanson, 512, 1051.
Martin Stiles, 1820, s. Seth, 426, 874.
Martin Willis, 1822, s. Elijah, 603, 1145.
Marvin, 1806, s. Samuel, 392, 799; 1825, s. Chauncey Dutton, 606, 1149.
Marvin Daniel, 1894, s. Charles Byron, 1124.
Martha Griswold, 1804, s. Charles, 260, 541.
Mary, 17, 20; ———, d. Gov. John, m. John Hunt, 17, 20, 30, 31; ———, d. Samuel, 144, 507; ———, d. Ira, 311, 645; ———, d. Dwight, 523; ———, d. Justus, 602; ———, d. Wm., 674, 1234; ———, d. Solomon, m. ——— Moss, 795; ———, d. William Wallace, 1169; ———, d. Benjamin, 1340; 1672, ab. d. Lt. Robert, 28, 29, 32; 1687, d. David, 36, 41; 1688, d. Dea. Jonathan, 35-52; 1697, d. Jos., 57, 55; 1704, d. Robert, d. early; 1718, d. George, 40, 72; 1720, d. Stephen, 53, 99; 1723, d. Jonathan, 51, 94; 1725, d. Ebenezer, 81; 1725, d. John, 76, 150; 1729, d. Jonathan, 5, 120; 1738, d. Capt. Moses, 59, 109; 1745, d. Jonathan, 88, 193; 1749, d. Wm., 58, 107; 1753, ab. d. Jos., 74, 152; 1754, d. David, m. Jonathan Beekley, 98, 208; 1762, d. Oliver, 127, 279; 1765, d. Jonathan, 192, 496; 1799, d. Stephen, 217, 443; 1768, d. Amos, 119, 258; 1768, d. David, 159, 338; 1779, d. James, 166, 232; (Molly), 1772, d. Samuel, 175, 276; 1791, d. Samuel, 172, 333; 1797, d. Augustine, 297, 617, 1769, d. Noah, 184, 381; 1806, d. Benoni, 274, 509; 1807, d. Timothy, 115, 267; 1801, d. Wm., 270, 567; 1816, d. John, 238, 242; 1812, d. Phineas, 292,

- 515; 1815, d. Amos Andrews, 430.
 895; 1817, d. Peletiah, 280, 580;
 1818, d. Sylvester, 682, 1245, 1820,
 d. Price, 410, 841, 1823, d. Abiram,
 508, 1847; 1821, d. Orrin, 613;
 1825, d. Stewart Hazard, 300, 735;
 1826, d. Lester, 550, 1090; 1831, d.
 Milor, Edley, 357, 749; 1834, d.
 Jathan, 542; 1835, d. Aaron Hest-
 dridge, 569, 1116; 1839, d. Milton,
 314, 637; 1841, d. Lemuel, 844;
 1843, d. Donald, 489; 1845, d. Aaron
 Morehouse, 990; 1846, d. Nathaniel,
 880; 1847, d. Albert, 501, 1077;
 1854, d. John Smith, 435, 1070;
 1860, d. Joseph Rockwell, 868;
 1867, d. Dr. Wm. Stewart, 1069;
 1872, d. Charles George, 1224; 1887,
 d. David, 1264; 1860, d. Wm. Hus-
 set, 556.
- Mary A., 1851, d. Alfred Handy, 564.
 Mary Adelaida, 1853, d. Julius Fox,
 1049.
- Mary Adeline, 1843, d. Samuel Porter,
 688.
- Mary Adriann, 1850, d. Isaac Angus-
 tine, 617, 1182.
- Mary Alice, 1806, d. Cyrus, 295, 611;
 1811, d. Joseph P. Barnard, 649,
 656; 1843, d. Francis Merrill, 493,
 1055; 1849, d. Geo. Kitcher, 617,
 1183; 1875, d. George Washington,
 1052; 1873, d. Jos. Wright, 650;
 —, d. De La Tour, 882.
- Mary Almada, 1824, d. Gilbert, 454,
 964.
- Mary Ameda, 1850, d. Elijah, 460,
 965.
- Mary Ananda, 1810, d. Bethuel J.,
 949, 1487.
- Mary Annet, 1853, d. Charles Arle-
 mas, 928, 929.
- Mary Ann, —, d. Chester, 563; 1800,
 d. Elijah, 418, 850; 1807, d. Jos.,
 425; 1808, d. Samuel Boston, 371,
 774; 1809, d. London, 225, 405,
 470; 1815, d. Seth, 426, 873; 1818,
 d. Jas. Aclerton, 238, 589; 1821, d.
 Amiel, 262, 549; 1821, d. Deacon
 Abim, 691, 1267; 1821, d. Ferdinand,
 749, 1219; 1823, d. Deacon Eli, 798,
 1215; 1814, d. Sheldon, 491, 1025;
 1825, d. Jared, 824, 1038; 1830, d.
 Thomas, 698, 1199; 1834, d. Alca-
 sot, 253, 322; 1832, d. Lyman, 473,
 1092; 1833, d. Thomas, 503, 1643;
 1836, d. Dr. Ashbel Wheeler, 479,
 968; 1837, d. Eliza, 512, 1062;
 1855, d. William, 880, 881; 1865, d.
 Josiah, 1281, 1285, 1884, d. William
 Laseell, 1249.
- Mary Ann Timins, 1831, d. Mervin
 Griswold, 542, 1087.
- Mary Annetie, 1864, d. Horace
 August, 1259.
- Mary Arvilla, 1860, d. Henry Mho,
 592, 1137.
- Mary Arzobina, 1851, d. George Blinn,
 829, 1703.
- Mary Augusta, 1848, d. John Milton,
 469, 901; 1852, d. James, 364, 752.
- Mary Beriah, 1827, d. Rev. Joshua,
 420, 860.
- Mary Beck, 1833, d. David, 911, 912.
- Mary C., —, d. Seymour Chester,
 561.
- Mary Catharine, —, d. Henry, 1172.
- Mary Chamberlain, 1824, d. Charles,
 714.
- Mary Chantouette, 1827, d. Charles,
 383, 786.
- Mary Charlotte, 1826, d. Martin Pitts-
 684.
- Mary Caroline, 1851, d. Henry Parker,
 616, 1173.
- Mary Crane, 1841, d. Joel Columbus,
 604, 1273.
- Mary Diana, 1835, d. Joseph Aben,
 921, 1185.
- Mary Dinis, 1854, d. Edwin Dewey,
 914.
- Mary Dorothy, 1857, d. William
 Bacon, 725, 1288.
- Mary Dorinda, 1851, d. Jason, 1329.
- Mary Dorleski, 1832, d. David Love-
 land, 931, 1446.
- Mary Duffee, 1863, d. William
 Benson, 872.
- Mary Edith, 1875, d. Joel Francis,
 1201; 1876, d. Zimri Peltor, 1367,
 1298; 1819, d. Gilbert Green, 1180.
- Mary Edna, 1885, d. Asa Trueman,
 1007.
- Mary Eleanor, 1892, d. Chas. Vandie-
 mark, 975.
- Mary Elba, 1834, d. Alfred, 569;
 1892, d. Colonel George Parmelee,
 1023.
- Mary Elizabeth, —, d. Charles
 Theodore, 1270; 1828, d. Lyman,
 480, 980; 1829, d. Jonathan, 421,
 867; 1830, d. Sylvester, 399, 1274;
 1831, d. Alonzo, 811, 1352; 1832,
 d. Alex., 671, 1229; 1834, d. Francis
 Clark, 953, 1444; 1840, d. Nathan,
 1268; 1841, d. Rev. Elmonzer Tapp,
 616, 1175; 1843, d. John Louman,
 666, 1273; 1845, d. Deacon Abner
 Stevens, 539; 1850, d. Asa Elba,
 1203; 1851, d. Col. G. Douglas, 596,
 2649; 1854, d. John Barber, 1667,
 1878, d. Sidney Smith, 867; 1868,
 d. Warren Matthews, 1219; 1879, d.
 Charles W., 1222; 1884, d. Francis
 D., 678; 1893, d. John Barber,
 1112; 1892, d. Charles Ashton, 117.
- Mary Ella, 1853, d. Wm. Wells, 524.
- Mary Ellen, 1851, d. Rev. Sylvester
 Munroe, 932, 933; 1859, d. John
 Gould, 897; 1880, d. David Nelson,
 563.
- Mary Eloise, 1872, d. William Smith,
 1355.
- Mary Elsie, 1861, d. Uriah Caino,
 935, 936.
- Mary Elmira, 1874, d. Wm. Orrin,
 927.
- Mary Evira, 1892, d. Joseph Sanchez,
 718.

- Mary Emeline, 1835, d. Elemeel, 454, 996; 1837, d. William Carpenter, 688, 1250; 1845, d. Wm. Gaylord, 668, 1223.
- Mary Emerett, 1836, d. Jerus. Lamphere, 1323, 1456.
- Mary Emily, 1857, d. Seth Roberts, 1262; 1860, d. Virgil Bannet, 821, 863; 1867, d. Seymour Spencer, 1444.
- Mary Emma, 1869, d. Orville Francis, 1020; 1879, d. Daniel, 903.
- Mary Estella, —, d. Almon Moore, 243.
- Mary Esther, 1809, d. David, 559, 1102; 1853, d. Heman Dowd, 1217, 1218.
- Mary Etta, 1884, d. Ralph Levi, 1298.
- Mary Etie, 1841, d. Jacob Deminway, 913, 917.
- Mary Eugenia, 1868, d. Henry Caleb, 1199.
- Mary Evalyn, 1851, d. William Chapin, 699.
- Mary F., —, d. Edward Bayard, 1118; 1854, d. Edwin, 1233.
- Mary Florence, 1878, d. Aaron, 1064.
- Mary Forbes, 1853, d. Alanson Gaylor, 520.
- Mary Frances, —, d. Norman Stanley, 244, 246; 1847, d. Dr. Henry Keeney, 817, 1354; 1853, d. Samuel, 757; 1884, d. Martin Luther, 1164.
- Mary Gertrude, 1873, d. David Putnam, 1039; 1882, d. Daniel James, 1067.
- Mary Grace, 1894, d. George Washington, 1184; 1903, d. Henry Byrum, 1451.
- Mary Gridley, 1848, d. James Russell, 974, 975.
- Mary Hazwood, 1827, d. Alfred, 566, 1112.
- Mary Hortense, 1881, d. Frederick, 1437.
- Mary Ine, 1846, d. Fred'k Augustus, 615, 1172.
- Mary Isabel, 1855, d. Horace, 845, 1419.
- Mary Isabella, 1871, d. Edwin Baldwin, 725, 1288; 1872, d. George Parks, 1361.
- Mary J., 1844, d. Levi, 597.
- Mary Jane, —, d. James Valentine, 921; —, d. Kilbourn, 486; 1819, d. Baris, 296, 613; 1814, d. Benajah, 303, 632; 1819, d. Ebenezer, 254, 523; 1819, d. John, 354, 740; 1824, d. Wm. Alex., 506, 1652; 1827, d. Nathan, Jr., 438, 929; 1829, d. Hiram B., 317, 659; 1829, d. Wm. West, 665, 1218; 1823, d. Henry M., 379; 1856, d. Stephen, 482, 1008; 1837, d. Lyman, 614, 915; 1838, d. John, 686, 1248; 1840, d. Walter Rossier, 534, 1074; 1841, d. Josephah Post, 668, 1255; 1846, d. Asaph Puffer, 1449; 1846, d. Daniel Danforth, 679-80, 1242; 1851, d. Sheldon Merrill, 1049, 1050; 1857, d. Gilbert, 1274; 1833, d. Byrum, 1322, 1451; 1873, d. William Sullivan, 1071; 1881, d. Gordon F. S., 1431.
- Mary Jannette, 1902, d. Fred'k Probst, 875.
- Mary Josephine Rose, 1910, d. James Franklin, 976.
- Mary Julia, 1848, d. Horatio, 1018.
- Mary Lathrop, 1889, d. George Huntington, 1026, 1027.
- Mary Leah, 1879, d. Charles Levi, 1299.
- Mary Lizzie, —, d. George William Henry, 840; 1869, d. Martin Melvin, 887, 888; 1870, d. Goodwin Long, 529.
- Mary Lorette, 1848, d. Walter Raleigh, 1415.
- Mary Lucie, 1854, d. David Berge, 1102.
- Mary Lonet, 1857, d. Samuel Hunter, 704.
- Mary Louisa, 1837, d. Moses Hyde, 569, 1117; 1839, d. John Keeney, 849, 1421; 1844, d. Charles, 1231, 1232; 1844, d. Price Blian, 821, 1370; 1847, d. Andrew Jackson, 639; 1848, d. Rodney Keith, 1103; 1851, d. Alanson, 1345; 1871, d. Thomas Barnes, 992; 1883, d. Wm. Trumbull, 709.
- Mary Louise, 1844, d. Dr. Chelsea, 626, 1199; 1891, d. Rev. John Gott, 1214; 1839, d. Allen, 1102; 1909, d. Byron James, 1361.
- Mary Loniza, 1816, d. Joel, 337, 701.
- Mary Lovina, 1837, d. Daniel, 604, 1154; 1841, d. Horace, 591, 1136.
- Mary Lucia, 1881, d. Howell Negus, 1357.
- Mary Lucinda, 1893, d. Myron Mansel, 1356.
- Mary Lucretia, 1832, d. Jared, 802, 1335.
- Mary Lydia, 1852, d. Orville, 740.
- Mary Malissa, 1858, d. Norton, 1359.
- Mary Manasha, 1853, d. Aaron, 1353.
- Mary Manerva, 1832, d. Chas. Ingalls, 432, 922.
- Mary Maria, —, d. Wm., 410, 841; 1832, d. Lyman, 687, 1249; 1845, d. Roswell, 648; 1853, d. Oliver Wilcox, 707.
- Mary Matilda, 1851, d. Edward, 1431, 1432.
- Mary Maylissie, 1829, d. Major, 690, 1150.
- Mary Munson, 1815, d. Dea. Elijah Drake, 250, 511.
- Mary Nellie, 1857, d. Chester Churchill, 909.
- Mary Nettie, 1858, d. Seth Isaac, 875.
- Mary Ophelia, 1837, d. Sanford, 878.
- Mary Philinda, 1831, d. Russell, 459, 979.
- Mary Reed, 1810, d. Ephron William, 448, 947.
- Mary Renett, 1835, d. Luther Norton, 809, 1359.
- Mary Reynolds, 1826, d. Elijah Lyman, 696, 1273.

- Mary Rose, 1884, d. Sumner Harris, 1468.
- Mary Roxana, 1811, d. David, 338, 706.
- Mary Sabrina, 1848, d. Wm. Burnham, 539, 1084.
- Mary Sampson, 1895, d. Dennis Norman, 955.
- Mary Sanford, 1829, d. Grove, 419, 865.
- Mary Scott, 1827, d. Lorenzo Dow, 693, 1161.
- Mary Sheppard, 1809, d. Aaron, 265, 552.
- Mary Sophia, —, d. Israel, 272, 563; 1856, d. Ora, 747, 1302.
- Mary Stewart, 1835, d. Charles Townsend, 245, 1439.
- Mary Susan, 1833, d. Frederick De Kalb, 4086.
- Mary Tear, 1897, d. Elijah Hubbard, 324, 668.
- Maryette, 1821, d. Roswell, 226, 478; 1829, d. Aaron, 277, 575; 1832, d. George, 322; 1835, d. Cyrus, 360, 754.
- Maryette Lucretia, 1818, d. Asa, 242-243.
- Mason, —, s. Ezekiel, 329; 1768, s. Abel, 155, 226; 1816, s. Nathaniel, 674, 1232.
- Mason Lee, 1802, s. Mason, 327, 674.
- Matilda, 1810, d. Ezekiel, 336, 699; 1833, d. Roswell Phelps, 541, 1088; 1855, d. Daniel Albert, 582, 1125.
- Matilda J., 1849, d. Oscar, 850.
- Matilda Polly, 1838, d. Chester, 812, 1350.
- Matilda Sophia, 1860, d. Aaron, 1064.
- Matthew, —, s. Gov. John, name unknown, 17, 20; —, 16, 17, 20, 21; 1698, s. Robert, died 1797, 36; 1729, s. Ebenezer, 48, 82; 1895, s. Elihu, 666, 1219; 1808, s. Benj., 173, 336; 1895, s. Geo., 367, 765.
- Matthew Henn, 1837, s. Alfred, 586, 1134.
- Matthew Henry, 1590, s. Chas. Richard, 175, 308; 1843, s. ditto, 368, 768.
- Matthew Howard, 1816, s. Geo., 175, 349.
- Mattie Inez, 1877, d. Wesley Wentworth, 1181.
- Mattie Lord, 1877, d. Franklin Acad, 925.
- Mattie Odell, 1861, d. Hiram, 922.
- Mattie Pinkham, 1868, d. James Augustus, 1295.
- Maud, 1873, d. Dr. David Kimball, 908; 1878, d. Miner Price, 1369.
- Maud A., 1884, d. Louis Moses, 559.
- Maud Esther, 1882, d. Dyer Richmond, 1103.
- Maud Frances, —, d. Robert Hasbrouck, 759.
- Maud Gertrude, 1879, d. Rev. Charles Childsen, 1143.
- Maud Hazel, 1889, d. George Warren, 1340.
- Maud Lestelle, 1867, d. Thomas Jefferson, 923.
- Maud Lenora, 1873, d. Gordon U. S., 1431.
- Maud Lorain, 1873, d. Judson Columbus, 1269.
- Maud Olive, 1873, d. James School, 1136.
- Maude, 1870, d. Arthur Henry, 1147.
- Maurice Hills, 1892, s. Towner Keeney, 1355.
- May, 1880, d. Scott, 1125; 1884, d. Frank Price, 823; 1892, d. Dr. Herman Oliver, 907.
- May Arlene, 1911, d. Earl Noel, 1058.
- May Bell, 1882, d. David, 705.
- May Caroline, 1870, d. John Griffin, 865.
- May Dell, 1886, d. Van Buren Thompson, 595.
- May Ernestine, 1890, d. Edward Pratt, 995.
- May Fannie, —, d. Nathan, 896.
- May Lundy, 1864, d. John Mullender, 975.
- May Lydia, 1874, d. Chauncey Stephen, 1032.
- Maysie Jane, 1892, d. Byron Almond, 1285.
- Max, 1889, s. Curtiss Coatsman, 1139.
- McCloud, 1783, s. Stephen, 217, 445-6.
- McLuther, 1879, s. Charles Washington, 1432.
- Meade Ross, 1863, s. Zelotes Lee, 637-8.
- Mearl Robert, 1886, s. Chas. Henry, 840.
- Medad, 1724, s. Ebenezer, 48, 82.
- Mehitable, 1691, d. Dea. Jonathan, 35-52, 96; 1714, d. Jonathan, 51, 51; 1738, d. Ebenezer, 70, 130.
- Melinda, 1783, d. Ezekiel, 214, 410; 1809, d. Chester, 410; 1820, d. Wm., 344, 721.
- Melinda Drake, 1827, d. Alex., 671, 1229.
- Melissa, —, d. Willard, 794-5; 1893, d. Augustine, 297, 318; 1811, d. Salmon, 796; 1845, d. Randolph Streeter, 497, 1037; 1849, d. Harry Crosswell, 551, 1094.
- Melissa Alvira, 1833, d. Justus, 283, 592.
- Melissa Ann, 1824, d. Wm. West, 665, 1218; 1829, d. Andrew Jackson, 641, 1199.
- Melissa Elmira, 1830, d. Charles Goodrich, 906.
- Metta Lee, 1889, d. Watson, 1179.
- Melville Reuben, 1859, s. John Burton, 1323, 1465.
- Melville Sumner, 1892, s. Seymour Cadwell, 1468, 1469.
- Melvin Adin, 1846, s. Adin Dearborn, 1318.
- Melvin Almeron, 1903, s. Abel, 491, 817; 1842, s. Abel, 817, 1355.
- Melvin Alobe, 1839, s. Asabel, 1341.
- Melvin Deeward, 1891, s. Chester Amaziah, 887.

- Melvin H., 1852, s. Roswell, 481.
 Melvina, 1837, d. Aaron A., 552.
 Menzies (Menza), 1784, s. Samuel, 175, 371; 1850, s. Samuel Holton, 371, 770.
 Menzo, 1825, s. Wm., 551, 1091.
 Mercy, —, d. Cyrus, 170; —, d. Roswell, 312, 648; cor Mary, 1720, d. Capt. John, 47, 80; 1749, d. Capt. Noah, 86, 176; 1780, d. Aaron, 165, 347; 1780, d. Jacob, 161, 340; 1781, d. John, 195, 416; 1792, d. Isaac, 152, 320; 1793, d. John, 170, 560; 1798, d. Ashbel, 395, 802; 1814, d. Ashbel, 801, 1223, 1281, 1469; 1820, d. Stewart Bazzard, 339, 755; 1842, d. Luther Helvey, 359, 748.
 Mercy Malvina, 1842, d. Jerus Lammphers, 1323, 1457.
 Mercy Maria, 1828, d. Samuel, 266, 555.
 Mercy Mineva, 1819, d. Osce, 169, 359.
 Merritt, 1817, s. Heman, 227, 481.
 Merritt Abial, 1849, s. Gillette Abial, 1291.
 Mertia, 1868, d. Watson Emery, 1184.
 Meite Celestia, 1871, d. George Lynn, 1250.
 Merton J., 1865, s. Henry J., 1215.
 Mervin, —, s. John Whitney, 1348.
 Mervin Asa, 1856, s. Robert, 244.
 Mervie Mattuson, 1868, s. James Puddler, 1266.
 Micah, 1751, s. Samuel, 66, 113.
 Michael, 1748, s. Timothy, 99, 220; 1779, s. Michael, 220, 453.
 Michael Henry, 1844, s. Noble Thomas, 622, 1180.
 Michael Willens, 1806, s. Dea. Clark, 452, 957.
 Mildred, 1807, d. William Barney, 1420.
 Mildred Alice, 1820, d. Frank Eaton, 978.
 Mildred Archibald, 1891, d. Sheridan, 1126.
 Mildred Anna, 1882, d. Daniel Wesley, 1454.
 Mildred Ellen, 1803, d. Ozias Spencer, 1261.
 Mildred Irene, 1895, d. Arthur Alfred, 709.
 Miles, 1789, s. Elijah, 223, 463.
 Miles Daniel, 1842, s. Daniel, 604, 1554.
 Miles Milton, 1812, s. Elijah, 326, 697.
 Millard Ora, 1888, s. George Wesley, 1453.
 Millie Deli, 1862, d. Asabel Ezra, 1162, 1164.
 Millie Concr, 1878, d. John Milton, 1420.
 Millie Emily, 1885, d. Huron Beebe, 1164.
 Millie Jane, 1898, d. Miles Daniel, 1154.
 Milo Burgess, 1842, s. Dwight, 523.
 Milo Charles, 1838, s. Chas., 487, 1016.
 Milo De Lancey, 1881, s. Dennis De Lancey, 1757.
 Milo Edwin, 1869, s. Daniel, 719.
 Milo Frank, 1875, s. Milo Stiles, 753.
 Milo Stiles, 1818, s. Cyrus, 360, 752.
 Milton, 1788, s. Simeon, 147, 314; 1809, s. John, 170, 362; 1857, s. Phelps Mills, 855; 1879, s. Frank Milton, 1431.
 Milton B., 1847, s. Geo. Henry, 502.
 Milton Fletcher, 1873, s. Charles Albert, 1292.
 Milton Holley (Hawley), 1805, s. Osce, 169, 356-7.
 Milton Howard, 1838, s. Isaac, 1156.
 Milton Joseph, 1877, s. Joseph, 659.
 Milton Leander, 1829, s. Russell Bidwell, 704.
 Miner, 1776, s. Ashbel, 191, 402; 1791, s. Maj. Stephen, 217, 442.
 Miner Abel, 1825, s. Solomon Savare, 820, 1266.
 Miner Bartow, 1844, s. Eli Harmon, 609, 1451.
 Miner H., 1846, s. Abel, 401, 818.
 Miner Isaac, 1863, s. Charles Eugene, 1265, 1366.
 Miner Price, 1825, s. Price Blinn, 821, 1360.
 Minerva, —, d. Roger, 419; 1794, d. Simeon, 147, 314; 1799, d. Timothy, 221, 455; 1803, d. Roswell, 312, 647; 1820, d. Leonard, 430, 899; 1849, d. Dennis, 1292.
 Minerva Dorcas, 1826, d. Israel Sweetland, 802, 1336.
 Minerva Elmira, 1835, d. Jos., 342, 719.
 Minerva Maud, 1851, d. Walter Nelson, 245, 247.
 Manna Jennie, 1876, d. Van Buren Thompson, 593.
 Minnette Florence, 1868, d. William Clark, 900.
 Maudie, 1861, d. John, 902, 907; 1874, d. John Addison, 1074; 1879, d. Edgar Hubbard, 1228.
 Minnie Carolinae, 1874, d. Charles Washington, 1452.
 Minnie Celestia, 1865, d. Henry Milo, 592, 1058.
 Minnie Cousen, 1886, d. Rev. Geo. Sidney, 867.
 Minnie D., 1866, d. Milo Stiles, 753.
 Minnie Eliza, 1831, d. Sexton, 1619; 1868, d. James Albert, 1428-9.
 Mina Elsey, 1885, d. Charles B., cor, 1134.
 Minni- Etta, 1872, d. Charles Sidney, 1252.
 Minnie Grace, 1870, d. David Buell, 996.
 Minnie Jane, 1869, d. Silas Dewey, 915.
 Minnie Kate, 1869, d. Chauncey, 900; 1873, d. Noyes Dyer, 1158.
 Minnie Louisa, 1858, d. Frederick De Kalb, 1096.
 Minnie Louise, 1887, d. Daniel James, 1667.

- Minnie Mable, 1880, d. Waldo Daniel, 1037.
- Minnie May, 1876, d. John Nelson, 718.
- Minnie Myrtle, 1873, d. John Gould, 867.
- Minnie Pearl, 1885, d. Leonard, 1399.
- Minta Madera, 1867, d. George Washington, 922.
- Minor Newton, 1848, s. Rev. Hazzard Perry, 931.
- Minor Williams, 1828, s. Artemas, 441, 934.
- Mira Adams, 1804, d. Noah John, 298, 611.
- Mirch Almedia, 1832, d. Miron Noah, 621, 1187.
- Miran McCurdy, 1885, s. Sylvester Augustus, 1255.
- Miranda, 1814, d. Chas., 437, 909.
- Miron Noah, 1894, s. Noah John, 298, 621.
- Miriam, 1759, d. Capt. Daniel, 49, 87; 1848, d. Lester Jotham, 838, 839.
- Miriam Cordelia, 1836, d. Horace, 563, 1199.
- Molly, 1762, d. Elijah, 154, 322; 1773, d. Jonathan, 129, 276.
- Montgomery, 1876, s. Wm. Oliver, 529.
- Montgomery Lee, 1914, s. Montgomery, 529.
- Moraine, 1886, s. Simon Perry, 745.
- Mordant Madison, 1867, s. William Richards, 1429.
- Morgan, 1833, s. Chester, 812, 1349.
- Moria, 1857, d. George Clinton, 1349, 1347.
- Morris, 1865, s. Aaron, 277, 574.
- Morris Case, 1847, s. John Nelson, 689, 1243; 1880, s. Morris Case, 1242.
- Morris Catlin, 1848, s. Addison, 534, 1676.
- Morris Clinton, 1890, s. Oscar Laertis, 1269.
- Morrow Celins, 1859, s. Ferris, 959, 969.
- Mortimer, ———, s. Justus, 692; 1825, s. Chester, 693; 1831, s. Nathaniel, 674, 1232.
- Mortimer Maton, 1840, s. Ambrose Nelson, 955.
- Merton Ellsworth, 1861, s. Gilbert George, 1189.
- Marton Joseph, 1896, s. Joseph, 653.
- Moses, ———, s. Wm., m. Mary Brace, 52; 1702, d. Infancy; 1707, sons of Wm. 38, 58; 1823, s. John, 512, 1026; 1734, s. Capt. Moses, 59, 100; 1743, s. Noah, 69, 138; 1787, s. Moses, 139, 299.
- Moses Augustine, 1811, s. Augustine, 297, 618.
- Moses Hyde, 1897, s. Ruel, 275, 569.
- Moses Judson, 1857, s. James Edwin, 1062.
- Moses Metcalf, ———, s. Benoul, 274, 566.
- Musa Thorpe, 1875, d. Thomas Jefferson, 923.
- Mya, 1833, d. Elisha, 557, 756.
- Myra A., 1878, d. Elijah Smith, 860.
- Myra Grace, 1873, d. Joseph Francis, 1411.
- Myra Ellen, 1886, d. Hiram Dwight, 1421.
- Myra Louise, 1882, d. Seymour Cadwell, 1468, 1469.
- Myra Viola, 1864, d. Phineas Ebenezer, 1007.
- Myron, ———, s. Jos. G., 488; 1844, s. Jeremiah, 799, 1320.
- Myron Alfred, 1867, s. Gilbert George, 1180.
- Myron Detmar, 1858, s. Washington Converse, 951.
- Myron Edward, 1867, s. John Henry, 1264; 1880, s. Robert Hasbrouck, 759.
- Myron Elmer, 1888, s. Elmer Myron, 479.
- Myron Guy, 1881, s. Myron Noah, 1189.
- Myron Holly, 1824, s. Ebenezer King, 385, 744.
- Myron L., 1830, s. Friend, Jr., 459, 1619.
- Myron Laban, 1855, s. Joel, 1259.
- Myron Mansel, 1833, s. Mansel, 818, 1356.
- Myron Noah, 1845, s. Noble Thomas, 622, 1189.
- Myrtle, 1899, d. Seymour Morgan, 650; 1902, d. Charles Le Roy, 1192.
- Myrtle Adelle, 1858, d. Sylvester Eugene, 1343.
- Myrtle Alice, 1880, d. Seymour Cadwell, 1468.
- Myrtle Annie, 1872, d. Daniel Wesley, 1454.
- Myrtle Augusta, 1880, d. Horace, 1107.
- Myrtle Cora, 1875, d. Harvey Allen, 1189.
- Myrtle May, 1892, d. Matthew, 765.

N

- Nancy, ———, d. Mason, 327, 674; 1794, d. Jos., 176; 1794, d. Jas., 252, 517; 1795, d. Jos., 108, 274; 1793, d. Samuel, 331, 687; 1796, d. Ebenezer, 424, 969; 1821, d. Elly (Wm.) 445, 944; 1822, d. Pablo, 591, 628; 1842, d. Geo. Kinney, 617, 1182.

- Nancy Ann, 1831, d. Lyman, 473, 1002; 1847, d. Chas. Cook, 511, 1087.
- Nancy Beriah, ———, d. Jared, 418, 867.
- Nancy Catha, 1820, d. Orange, 228, 484.
- Nancy Elizabeth, 1833, d. Elias, 673, 1230; 1861, d. Aaron, 1539.
- Nancy Helen, 1811, d. Joseph Stanley, 1300.
- Nancy Jane, 1846, d. Bethuel J., 943, 1427.
- Nancy Maria, 1826, d. Lyman, 914; 1838, d. Isaac Augustine, 617, 1181.
- Nancy Rosella, 1831, d. Cyrus Washin, 593, 1140.
- Naomi, 1757, d. Cyrenus, 145, 308.
- Natalie M., ———, d. Stuart, 1027.
- Nathan, 1743, ab. s. Jos., 74, 147; 1752, s. Stephen, 96, 211; 1753, s. Nathan, 214, 438; 1808, s. Asabel, 897, 1368; 1808, s. Daniel, 430, 899; 1859, s. Gilman, 897.
- Nathan Grah, 1841, s. Hiram Dwight, 1424.
- Nathan Everett, 1859, s. Solomon Rathbone, 1340.
- Nathan Ezekiel, 1818, s. Chas. Ingalls, 430, 924.
- Nathan John, 1820, s. Nathan, Jr., 433, 918.
- Nathan Sparger, 1814, s. Elijah, 416, 958.
- Nathaniel, 1809, s. Allen, 427, 880; 1827, s. Shadrach, 281, 587; 1837, s. William, 530, 881; 1787, s. Ephraim, 265, 428; 1792, s. Marou, 327, 614.
- Nathaniel Martin, 1841, s. Nathaniel, 886.
- Nathaniel Rodney, 1870, s. Edward Hannegan, 1057.
- Naddy May, 1890, d. Ace, 1028.
- Neal Ace, 1889, s. Charles, 1028.
- Nellie, 1807, d. Edwin, 1232; 1872, d. Basil Marion, 1184; 1877, l. William Carlton, 862, 1884, d. Othello Allen, 1253; 1699, J. Chesler Amzele, 858.
- Neale Alice, 1853, d. Richard, 656.
- Nellie Barber, 1872, d. Nelson, 1152.
- Nellie Bantree, 1871, d. Geo. Chester, 981.
- Nellie Bush, 1858, d. Gustavus Adolphus, 671, 1324.
- Nellie Elizabeth, 1857, d. John Hurlburt, 942, 1434; 1884, d. Lester, 1334.
- Nellie Ernst, 1894, d. Martin Meivon, 887.
- Nellie Estella, 1870, d. Seymour Spencer, 1444.
- Nellie Janette, 1862, d. Gilbert, 1274.
- Nellie Luther, 1895, d. Henry Byrnan, 1457.
- Nellie M., ———, d. Benjamin, 1330.
- Nellie Maud, 1894, d. Ida May, 1344.
- Nellie May, 1897, d. Charles, 1344, 1344; 1881, d. Chas. W., 1344.
- Nellie Pearl, 1881, d. Henry Ladius, 583, 7.
- Nellis Richmond, 1875, d. Alvah Harrison, 1105.
- Nellie Virginia, 1888, d. Arthur Henry, 1347.
- Nelmer Ney, 1854, s. Flavius Josephus, 995.
- Nelson, 1788, s. Charles, 181, 283; 1818, s. Charles, 283, 788; 1835, s. Aurelius, 589, 1132.
- Nelson Aaron, 1843, s. Jacob Hemingway, 913, 917.
- Nelson Brockway, 1878, s. George Aurelius, 1133.
- Nelson Charles, 1835, s. Justin Eugene, 1454.
- Nelson Chase, 1897, s. Edwin Baldwin, 725, 1288.
- Nelson Elmer, 1859, s. Uri Briggs, adopted, 683.
- Nelson Erastus, 1824, s. Erastus, 558, 1097; 1855, s. Nelson Erastus, 1097.
- Nelson J., 1833, s. Nelson Aaron, 917.
- Nelson Mortimer, 1863, s. Daniel Banforth, 670, 1241.
- Nelson Parley, 1862, s. Rev. Calvary Morris, 1177, 1178.
- Nelson Rufus, 1862, s. James Herve, 1329, 1470.
- Nettie, ———, d. Jonathan Root, 1448; 1880, d. Roswell Ives, 1227.
- Nettie Anna, 1870, d. Lester Gardinghouse, 1289.
- Nettie Clara, 1885, d. Frank, 1068.
- Nettie John, 1870, d. Alfred, 1313.
- Nettie Mae, 1870, d. Riezi, 1357.
- Nettie May, 1870, d. Phineas Ebenezzer, 1097.
- Nettie Rebecca, 1872, d. Van Buren Thompson, 535.
- Nevada, 1860, d. Menzo, 1001, 1002.
- Newell Loomis, 1856, s. Frederick Buel, 693.
- Newell Pomeroy, 1831, s. Benj. Franklin, 669, 1224; 1851, s. Dan Payne, 670, 1224.
- Newton, 1850, s. Geo., 514, 1065.
- Newton Everett, 1882, s. Stephen Arterous, 927.
- Newton Harvey, 1829, s. Norman, 451, 959.
- Newton Melvin, 1829, s. Stephen Patterson, 926, 927.
- Nina Ethel, 1888, d. Squire Ezra, 1195.
- Nina May, 1873, d. Ozro Robert, 1260.
- Noah, J. L. D., the Lexicographer, 6, 25, 29, 29; ———, s. Roswell, 312, 647; ———, s. Mackiel, 529; 1796, s. George, 46, 68; 1722, s. Capt. Daniel, 49, 85; 1757, s. Noah, 69, 140; 1778, s. Capt. Noah, 89, 178; 1799, s. Isaac, 139, 356; 1822, s. Heman, 227, 481; 1837, s. Elisha, 257, 551, 1888, s. Newton, 1096.
- Noah Daniel, 1847, s. Daniel, 896, 897.
- Noah Handien, 1852, s. Zevas, 895, 1119.
- Noah John, 1774, s. Moses, 130, 298.

- Noah Norton, 1841, s. Andrew Jackson, 641, 1199.
 Noah Willis, 1841, s. Rev. Henry W., 493, 1024.
 Noah Wallace, 1856, s. Wm. Riley, 359, 752.
 Noble Thomas, 1809, s. Noah John, 298, 627.
 Nola Alice, 1867, d. Wesley Wentworth, 1181.
 Nolley Orrin, 1891, s. Daniel, 1254.
 Nora Elizabeth, 1877, d. Madison, 1242.
 Nora Ella, 1881, d. Frank Milton, 1431.
 Norma Agnes, 1898, d. Joseph Rodney, 1188.
 Norman, —, s. John Champlain, 304, 603; 1773, s. Stephen, 217, 444; 1774, s. Timothy, 229, 451; 1892, s. Joel, 311, 644; 1894, s. Reswell, 312, 647; 1819, s. Selah, 429, 894; 1832, s. Wm., 513, 1092; 1834, s. Benoit, 568, 1114; 1839, s. Loren, 940.
 Norman Burtis, 1880, s. Chas. Palmer, 976.
 Norman Daniel, 1848, s. Walter Nelson, 245-6.
 Norman Earl, 1832, s. Earl, 631.
 Norman Edward, 1809, s. Norman Earl, 631.
 Norman Galea, 1848, s. Daniel Higgins, 694, 1269.
 Norman Georgia, 1880, s. Jos., 516.
 Norman Pelig, 1865, born Hackert (which see), adopted by Daniel Wentworth, 592.
 Norman Stanley, 1810, s. Leonard Booth, 239, 244.
 Norton, —, s. Stephen, 608; 1827, s. Luther Norton, 819, 1359.
 Norton Allen, 1880, s. Noah Norton, 1200.
 Norton Daniel, 1825, s. Nathan, Jr., 438, 926; 1894, s. Wm. Nathan, 919.
 Norton Larry, 1814, s. Stephen, 261, 608.
 Norwood, 1878, s. Morris Case, 1243.
 Novatus Blish, 1829, s. Elijah, 418, 861.
 Noyes Dyer, 1846, s. Miron Noah, 621, 1187.

O

- Obadiah, 1769, s. Elizur, 193, 412.
 Obed, 1761, s. Justus, 103, 237.
 Octalana, 1825, d. Jason, 801, 1529.
 Ola May, 1893, d. Judd Lew, 1266.
 Olin Wesley, 1852, s. John Burton, 1324, 1467.
 Olive, —, d. Simpson, 237, 793; —, d. Erastus, 503, 1042; 1765, s. Abraham, 136, 296; 1791, d. Asabel, 188, 388; 1793, d. Amijah, 299, 813; 1794, d. Elijah, 221, 456; 1794, d. Jacob, 437, 910; 1814, d. Chester, 563.
 Olive Ann, 1825, d. Benj. Franklin, 698, 1223; 1836, d. Eli Harmon, 696, 1151; 1841, d. Moses Hyde, 569, 1117.
 Olive Ellsworth, 1876, d. Wm. Chandler, 873.
 Olive Freeclove, 1846, d. Chas. Rossiter, 533, 1074.
 Olive Garrette, 1841, d. Rev. Lawrence, 513, 1043.
 Olive Gerizudo, 1872, d. William Bacon, 725, 1289.
 Olive Louisa, 1839, d. Dan Payne, 676, 1225.
 Olive Pearl, 1873, d. Rev. Jackson Ezekiel, 928-9.
 Olive Rossiter, 1847, d. Walter Rossiter, 534, 1075.
 Olive Shepard, 1892, d. Chas., 437, 906.
 Olive Smith, 1796, d. John, 269, 435.
 Olive Ursula, 1809, d. Uriah Calne, 925, 936.
 Oliver, 1735, s. Pelatiah, 67, 127; 1761, s. Oliver, 127, 279; 1785, s. David, 159, 359; 1808, s. Charles, 230, 457; 1812, s. Peletiah, 289, 580; 1860, s. Dr. Wm. Stewart, 1069.
 Oliver Borgman, 1880, s. Oliver Heath, 707.
 Oliver Cromwell, 1837, s. Luther, 483, 1009.
 Oliver Giles, 1853, s. Daniel, 604, 1154.
 Oliver Heath, 1847, s. Oliver Wilcox, 707.
 Oliver Knight, 1880, s. W. S., 751.
 Oliver Post, 1805, s. David, 338, 765.
 Oliver Richards, 1855, s. Chester Churchhill, 909.
 Oliver Wilcox, 1815, s. Oliver, 339, 797.
 Oliver Wolcott, 1817, s. John, 354, 740.
 Olivia, 1810, d. Cyrus, 296, 612; 1821, d. Price Blinn, 821, 1369; 1836, d. Anon Demast, 519, 1070.
 Oua Winfield, 1889, d. Edwin Albert, 931.
 Onias Eli, 1856, s. Cyreneus Easton, 636.
 Oniel P., 1845, s. Daniel, 711.
 Ophelia Jettou, 1864, d. Walter Rossiter, 534, 1076.
 Ora, 1826, s. Luther Jolley, 359, 746; 1874, d. Norton, 1359, 1389.
 Ora Ann, 1842, d. David, 489.
 Ora Winifred, 1889, s. Edwin Albert, 931.

- Orange, 1805, s. Ezekiel, 264, 609; 1813, s. Orange, 228, 484; 1816, s. Abraham, 300, 625; 1832, s. Stephen, 482, 1007; 1780, s. Stephen, 101, 228.
- Orange Beneparte, 1826, s. Levi, 341, 715.
- Oren S., 1893, s. Forrest E., 860.
- Oren Stimson, 1831, s. Constant, 584, 1130.
- Orlando Daniel, —, s. Elisha, 512.
- Orlando Watson, 1813, s. Orvin, 509, 1058.
- Oriena Calista, 1834, d. Rev. Oliver, 580, 1123.
- Orpah, 1820, d. Jas. Atherton, 283, 389.
- Orpha, 1874, d. Homer Hilton, 929.
- Orpha Elizabeth, 1874, d. Spencer Seidon, 593, 1139.
- Orpha Eva, 1882, d. Edward Glover, 966.
- Orpha Jane, 1849, d. Andrew Jackson, 930, 931.
- Orpha Lorana, 1813, d. Artemas, 441, 927.
- Orpha Pearl, 1876, d. West Benton, 1136.
- Orr Barton, 1873, s. Brayton Gorton, 1151.
- Orra or Cleora, 1809, d. Roswell, 312, 647.
- Orrill Eliza, 1842, d. Amason, 740, 1299.
- Orrilla Nancy, 1836, d. Price Blinn, 821, 1369.
- Orrin, 1796, s. Joel, 311, 643; 1797, s. Benj., 224, 464; 1800, s. Josiah, 343, 722; 1819, s. Wm., 259, 509; 1823, s. Orrin, 464, 994.
- Orrin Allen, 1859, s. Jacob Emmick, 1253, 1254.
- Orrin Chandler, 1815, s. Elisha, 425, 872.
- Orrin Hollister, 1800, s. Obadiah, 412, 848.
- Orrin Nichols, 1856, s. Sheldon Wolcott, 892, 893.
- Orso Allen, 1857, s. Allen, 693, 1267.
- Orson, 1846, s. Cyrenus, 477.
- Orson AHis, 1857, s. Myron Holly, 744.
- Orson D., 1880, s. Mark Flanagan, 477.
- Orson Warren, 1831, s. Cyrus, 284, 594.
- Orton, —, s. Lyman Calvin, 1352.
- Orvilla, 1819, d. Aaron, 277, 574.
- Oxville, —, s. Rinaldo, 1100; 1817, s. Philo Peter, 371, 739.
- Oxville Francis, 1837, s. Friend, Jr., 489, 1019.
- Oscar, 1869, s. Elijah, 418, 859; 1829, s. Daniel, 802.
- Oscar Almeron, 1856, s. Henry Milo, 599, 1137.
- Oscar Burchard, 1870, s. George Washington, 1052.
- Oscar DeWitt, 1833, s. Wm. West, 663, 1218.
- Oscar F., —, s. Chester, 583.
- Oscar Franklin, 1874, s. Samuel Clark, 1444.
- Oscar Joy, 1840, s. Ferris, 959, 960.
- Oscar Lacitis, 1865, s. Solomon Sackett, 1266.
- Oscar LeRoy, 1840, s. David Berge, 1102.
- Oscar R., 1878, s. Homer Hillen, 929.
- Osea, —, d. Ozias, 228, 229, 456.
- Osee, 1734, s. Capt. John, 47, 82; 1763, s. Osee, 82, 168.
- Osee William, 1839, s. Milton Holley, 357, 749; —, s. Riley Osee, 751.
- Oskar, 1829, s. Geo., 514, 1095.
- Oswald Zwingle, 1861, c. Rev. Michael Wilbous, 958, 1446.
- Otis Warro, 1815, s. Miner, 402, 822.
- Owen Benjamin Elvens, 1842, s. Miron Noah, 621, 1187.
- Ozias, 1742, s. Capt. Moses, 59, 110; 1773, s. Charles, 111, 259; 1786, s. Stephen, 101, 228.
- Ozias Loomis, 1815, s. Ozias, 259, 549.
- Ozias Spencer, 1843, s. Gilette Abial, 1261.
- Ozro Carlos, 1833, s. Theron, 319, 661; 1854, s. Madison Joseph, 631.
- Ozro Robert, 1843, s. Daniel Billings, 694, 1269.

P

- Page Francis, 1848, s. Francis Strong, 1314.
- Palmer, 1811, s. Chauncy, 263, 496.
- Pamella, —, d. Daniel, 291, 603; 1790, d. Wm., 273, 562.
- Pamella Perneil, 1818, d. Zenas, 564, 1109.
- Pansy Alice, 1884, d. Edgar Palmer, 1036.
- Panthea Louinda, 1825, d. Horace, 959.
- Park, 1842, s. Dudley H., 892.
- Park Sedgwick, 1865, s. Ezra Griswold, 741, 1300.
- Parker Earl, 1890, s. Edward Thompson, 1177.
- Parker Stewart, 1855, s. Rev. Calvary Morris, 1177.
- Parthena, 1868, d. Spencer Seidon, 593, 1139.
- Parthenia, 1780, d. Oliver, 127, 280; 1826, d. Abraham, 300, 625.
- Parthenia Hills, 1807, d. Agooijah, 327, 677.
- Pasehal, 1814, s. John, 416, 853.
- Patience, 1811, d. Pelatiah, 280, 580.

- Patience Wright**, 1766, d. Shadrach, 126, 278.
Patrick Henry, 1851, s. John Melanctor, 1128.
Paul Amos, 1802, s. Pillsbury Amos, 707.
Paul Frederick, 1892, s. Dr. Edgar Morgan, 1174.
Paul Nelson, 1883, s. Nelson Mortimer, 1241.
Paulena, 1845, d. Luther, 483, 1010; 1874, d. Oliver Cromwell, 1009.
Paulina Temperance, 1820, d. Geo., 361, 626.
Pauline Cella, 1884, d. Thomas Jefferson, 923.
Pearl, 1894, d. Calvin Brainard, 1375.
Pearl Alice, 1897, d. Noah Wallace, 752.
Pearl Augusta, 1897, d. George, 746.
Pearl Gustie, 1884, d. Jay Murdett, 477.
Pearl Marguerite, 1850, d. Charles Albert, 1202.
Pearl Maud, 1878, d. Horace Ashley, 886.
Pearl Ware, 1869, d. Philo Wiltshire, 628, 1195.
Peletiah, 39; —, s. Capt. Constant, 132, 281; 1702, s. George, 40, 66; 1726, s. Pelatiah, 67, 121; 1753, s. Hon. Pelatiah, 123, 277; 1782, s. Oliver, 127, 280; 1821, s. Pelatiah, 280, 581.
Perlee Herrick, 1819, s. Wm., 674, 1234.
Permelia, —, d. Stephen, 444.
Permelia Minerva, 1821, d. Levi, 241, 715.
Permelia Mosely, 1830, d. Chester, 430, 982.
Permelia Partnenta, 1830, d. Elias, 679-77.
Perrin Estella, 1875, d. W. S., 751.
Perry James, 1837, s. Cyrus, 284, 595.
Perry L., —, s. Edward, 841.
Perry Lucrea Adell, d. Thos. Steele, 857.
Persis, —, d. Abdul, 145, 206; 1785, d. Isaac, 152, 220.
Persis Maria, 1813, d. George, 301, 625.
Peter, —, s. Joel, 311, 645.
Peter Buel, 1845, s. Claudius, 221, 467.
Pegton Randolph, 1846, s. Gideon, 846.
Pelphs Mills, 1830, s. Wm., 415, 855.
Peliana, —, d. Benj., 397, 506.
Phidolia, (Delia), 1825, d. Herold, 488-9.
Phila, 1793, d. John, 331, 656.
Philander, 1827, s. Roswell, 691, 1260.
Philander Russell, 1853, s. Russell Bidwell, 704.
Phibania, 1829, d. Herold, 485-6.
Philya, —, d. Abraham, 269, 625; 1860, d. Chauncey, 233, 496.
Philinda, 1807, d. Samuel, Jr., 791; 1807, d. Samuel, 793, 794; 1813, d. George, 807, 1225.
Philip Hervey, 1885, s. Ralph D., 1479.
Philo, 1791, s. George, 140, 301; 1799, s. John, 209, 435; 1811, s. Aaron, 277, 574; 1813, s. Philo Peter, 354, 739; 1817, s. David, 605, 1157.
Philo Hamilton, 1815, s. Samuel, 269, 554.
Philo Peter, 1785, s. Philologus, 168, 354.
Philo Wiltshire, 1834, s. Philo, 362, 625.
Philologus, 1759, s. John, 81, 167.
Philura, —, d. Joel, 311, 645.
Phimelia, 1800, d. Norma, 444, 940.
Phineas, —, s. Charles, 161, 232; 1775, s. Wm., 106, 251; 1812, s. Ozias, 228, 485; 1850, s. Jehiel, 515.
Phineas Ebenezer, 1839, s. John William, 514, 1967.
Phoebe, —, d. Jehiel, 252, 516; —, d. Roswell, 312, 648; 1781, d. Aaron, 165, 347; 1793, d. Obadiah, 412, 848; 1818, d. Abijah, 808, 1345.
Phoebe Agness, 1871, d. Rev. Joseph Benorris, 1906.
Phoebe Amanda, 1838, d. Chas., 284.
Phoebe Ann, 1828, d. Chester, 460, 982.
Phoebe Elesia, 1838, d. Lucius, 966, 967.
Phoebe Emeline, 1840, d. Royal Anson, 684, 1247.
Phoebe Eve, 1839, d. George Chester, 981.
Phoebe Jennetta, 1846, d. Dan Payne, 670, 1225.
Phoebe Lucina, 1830, d. John Goodwin, 858, 1427.
Phoebe Polly, 1872, d. Rienzi, 1367.
Phoebe Sabina, 1801, d. Urias, 296, 613.
Pillsbury Amos, 1855, s. Oliver Wilcox, 707.
Piercy (Perceis), 1789, d. George, 149, 300.
Platt, 1865, d. Chauncey, 233, 496.
Plades Malinda, 1820, d. Cyrus, 283, 594.
Pliny David, 1873, s. James Nelson, 1039.
Plumley, 1779, s. Ashbel, 395, 799.
Polly, —, d. Allen, 499, 813; (Mary) —, d. Capt. Constant, 152, 282; —, d. Comfort, 251, 492; —, d. David, 276, 560; —, d. Ezekiel, 425, 870; —, d. Ruel, 275; 1749, ab., d. John, 153, 321; 1772, d. John, 321, 663; 1774, d. Daniel, 125, 294; 1786, d. Nathan, 214, 438; 1789, d. Simon, 147, 312; 1789, d. Benj., 169, 225; 1784, d. Aaron, 114, 265; 1784, d. Michael, 229, 453-4; 1787, d. Samuel, 392, 793; 1789, d. David, 292, 566; 1791, d. George, 140, 301; 1804, d. Joel, 245, 726; 1805, d. Elsha, 251, 515; 1805, d. Ben. Michael, 459, 992; 1814, d. Ezekiel, 291, 616; (Mary E.) 1827, d. Abraham, 309, 625.

- Polly Ann**, 1830, d. Calvin Price, 819, 1362.
Polly Ann Livonia, 1840, d. Chauncey, 496, 1034.
Polly Ingham, 1800, d. Adonijah, 327, 677.
Polly Jane, 1859, d. Maier Williams, 934, 935; 1841, d. Byron, 1322, 1451.
Polly Louisa, 1818, d. Geo., 391, 626.
Polly M., 1810, d. Elijah, 316, 658.
Polly Maria, 1863, d. Martin Rumsey, 1351.
Porter, 1786, s. Jos., Jr., 146, 411; 1826, s. Warren, 607, 1165; —, s. Isaac, 306-7; —, s. Justus, 697, 1164.
Porter Artinus, 1907, s. Clinton Eugene, 1166.
Predence, 1786, ab. d. Cyrus, 145, 308; 1807, d. Russell, 426, 877.
Price (Geo. Price), 1783, s. Asiel, 193, 410.
Price Blinn, 1807, s. Miner, 402, 821.
Price Mack, 1848, s. Price Blinn, 821, 1570.
Procula, 1860, d. Russell, 450, 973.

R
R. T., 1859, s. Uriah Caino, 935, 936.
Rachel, —, d. Stephen, 227; —, d. Julian, 542; 1764, d. Samuel, 69, 115; 1768, s. Ashbel, 191, 406; 1775, d. Benajah, Jr., 142, 392; 1779, d. Abraham, 178, 376; 1783, d. Ephraim, 295, 427; 1791, d. John, 331, 685; 1804, d. Aaron, 492, 819; 1820, d. Geo., 175.
Rachel Ann, 1847, d. Horace, 845, 1438.
Rachel Anna, 1845, d. John Harlburt, 942, 1434.
Rachel Babcock, 1830, d. Augustus, 696, 1274.
Rachel Jane, 1866, d. Jared, 1397, 1398.
Rachel Lucina, 1833, d. John, 686, 1248.
Rachel M(inerva), —, d. Ira Bissell, 468.
Rachel Minerva, —, d. Benj. Franklin, 466.
Racheil, 1797, d. Thos., 77, 158.
Ralph, 1862, s. Calvin Brainard, 1375.
Ralph Abbe, 1876, s. Isaac Newton, 1181.
Ralph Ardal, 1826, s. Wm., 409, 839.
Ralph Chester, 1883, s. Samuel Robert, 1041.
Ralph D., 1855, s. James Hervey, 1323, 1479.
Ralph Decatur, 1812, s. Thomas, 683.
Ralph Dennis, 1882, s. Earl, 1262.
Ralph Lewane, 1822, s. Martin Luther, 1164.
Ralph Dow, 1834, s. Dow Miron, 1186.
Ralph Eldridge, 1861, s. Cyrus, Jr., 612.
Ralph Levi, 1853, s. Philo, 739, 1298.
Ralph Ralvaman, 1829, s. Levi, 643.
Ralph Waldo, 1822, s. Wesley Clark, 1417.
Ralph Wood, 1831, s. Sylvester, 508, 1344.
Ralvamon, 1814, s. Dea. Michael, 453, 962.
Randolph Stevater, 1820, s. Chauncey, 233, 497.
Randolph Levator, 1813, s. Thomas, 683.
Ranney Howe, 1874, s. Herbert Tracy, 1470.
Ransford, 1765, s. Elijah, 135, 287.
Ransford Allen, —, s. Elijah, 690, 1144.
Ransford Major, 1839, s. Major, 660, 1151.
Ranslear Alexander, 1857, s. Horace Agnard, 1230.
Ransom Billings, 1875, s. Norman Galen, 1269.
Ransom Ferris, 1837, s. Ferris, 959, 960.
Ray, 1882, s. Daniel, 1254; 1894, s. Curtis Constance, 1130; 1911, s. George William, 1191.
Ray Archibald, 1889, s. Sheridan, 1126.
Ray Berger, 1858, s. Rev. Jared, 850, 861.
Ray Ellis, 1888, s. Chas. Ward, 686.
Raymond, 1889, s. Albert Wm., 1602.
Raymond Carr, 1876, s. Carr, 1563.
Raymond Earl, 1886, s. Willis Erwin, 1116.
Raymond Edward, 1913, s. Charles Townsend, 1440.
Raymond Schultz, 1888, s. George Cleger, 1359.
Raymond Stephen, 1875, s. Norman Galen, 1269.
Raymond Wing, 1884, s. Charles McCloud, 1440, 1441.
Rea, —, d. Morton Ellsworth, 1150.
Rebecca, —, d. Sylvester, 672; 1718, d. Robert, 54, 302; 1733, d. Capt. Ezekiel, 91, 299; 1734, ab., d. Ebenezer, 48, 85; 1751, d. Justus, 303, 236; 1762, d. Stephen, 96, 215; 1767, d. Spence Elisham Jones, 158, 337; 1793, d. Elijah, 203, 422; 1809, d. Ezekiel, 213, 441; 1812, d. Asa, 332, 500; 1833, d. Oliver, 487, 1017.
Rebecca Kearsley, 1851, d. Matthew Howard, 339, 770.
Rebecca Bartlett, 1851, d. Levi, 643.

- Rebecca Jane**, 1862, d. Solomon Scott, 1248.
Rebecca Lynn, 1861, d. William Eugene, 783.
Rebecca Maria, —, d. Eli, 1220-21; 1814, d. Eli, 696, 1221.
Reginald Ault, 1879, s. David Marcellus Clark, 539.
Relief Elizabeth, 1824, d. Wm., 515, 1063.
Rena Mae, 1850, d. Squire Ezra, 1165.
Rena May, 1893, d. Edward Henry, 634.
Rensselaer, —, s. Ahneron, 266.
Reuben, —, s. Roger, 413, 853; —, s. Samuel, 114, 307; 1751, s. Timothy, 100, 221; 1823, s. Isaac Augustine, 617, 1170.
Reuben K., 1892, s. Reuben, 1173.
Reuby, d. Samuel, 144, 307.
Revel, —, s. Aaron Holdridge, 539, 1116.
Revmah, 1844, d. Orange, 609, 1168.
Rex Scott, 1888, s. Edward Henry, 634.
Rhea D'Light, 1885, d. De La Boy, 989.
Rheba Ann, 1896, d. Edward Henry, 634.
Rhoda, —, d. Charles, 101, 239; —, d. Josiah, 162, 343; —, d. Cyrus, 176; —, d. Comfort, 251, 492; —, d. Roswell, 312, 648; 1749, d. Noah, 69, 139; 1769, d. John, 81, 168; 1773, d. Daniel, 135, 201, 1783, d. Charles, 111, 292; 1787, d. John, 221, 665; 1792, d. Philoicus, 168, 354; 1794, d. Asabel, 112, 264; 1794, d. Penoni, 274, 567; 1825, d. Jonathan, 324, 692; 1795, d. Josiah, 343, 791; 1826, d. Samuel, 268, 555.
Rhoda Alger, 1844, d. Stephen Patterson, 926, 927.
Rhoda Ann Maria, 1839, d. Hiram B., 317, 620.
Rhoda Cathin, 1818, d. Ozias, 259, 341.
Rhoda Cornelia, 1844, d. Truman, 698, 1167.
Rhoda Clarissa, 1853, d. Allen, 633, 1267.
Rhoda Clark, 1835, d. Marcus T. C., 722, 1284.
Rhoda Elabra, 1816, d. Thomas, 683.
Rhoda Lavinia, 1806, d. Daniel Sellings, 1268.
Rhoda Lovena, 1841, d. Wm. Burdett, 529, 1083.
Rhoda Mariab, 1849, d. Paschal, 859.
Richard, —, s. 1811, s. Chas. Richard, 115, 368-9; 1835, s. Milton, 314, 856; 1858, s. Rev. William Stuart Cross, 768-9.
Richard Boyd, 1846, s. Rev. Richard, 269, 789.
Richard Holton, —, s. Samuel Holton, 271, 775.
Richard J., 1851, s. John Martin, 1264.
Richard Logan, 1866, s. William Clark, 669.
Richard Orrin, 1888, s. Orlando Warren, 1658.
Rienzi, 1837, s. Solomon Savage, 829, 1367.
Riley Osee, 1843, s. Wm. Riley, 359, 751.
Rinaldo, 1814, s. Israel, Jr., 562, 1304.
Rita Stewart, 1864, d. Ezra Griswold, 741, 1390.
Rob, —, s. Morton Ellsworth, 1180.
Robert, —, 7, 16, 17; (Jr.), 1627, ab., s. Gov. John, m. Susannah Treat, 5, 13, 15, 17, 20, 23, 25, 26, 27, 35; —, s. Henry (Harry), 371; —, s. Dwight, 523; —, s. Robert Hasbrouck, 759; 1662, ab., s. Lt. Robert, 26, 28, 29, 53; 1659, s. Robert, 36, 52; 1733, s. Capt. John, 47, 82; 1752, s. Aaron, 89, 124; 1791, s. Giles, 499, 937; 1856, s. Ira, 347, 730; 1851, s. Samuel, 592; 1853, s. Warren, 1131; 1875, s. Dr. Fredk Augustus, 615, 1172; 1875, s. John Cyprian, 1945.
Robert Adkins, 1896, s. Joel, 516, 727.
Robert Adriaance, 1893, s. Pillsbury Amos, 707.
Robert Bird, 1883, s. Arthur Henry, 1147.
Robert Canaca, 1799, s. Darius, 296, 613.
Robert Emerson, 1889, s. Goodwin Long, 529-30.
Robert Epenetus, 1883, s. Daniel Epenetus, 1199.
Robert Eustace, 1886, s. Henry Seymour, 952.
Robert Franc, 1849, s. Henry M., 576.
Robert Francis, 1859, s. Dennis Henry, 739.
Robert Franklin, 1838, s. Joel Francis, 727, 1290.
Robert Gilbert, 1885, s. Manning Stiers, 1180.
Robert Hasbrouck, 1854, s. James, 364, 758.
Robert Henry, 1874, s. Horace, 1167.
Robert L., 1844, s. Dr. Fredk Augustus, 615, 1172.
Robert Milner, 1885, s. Jas. Robert, 1008.
Robert Marion, 1861, s. Charles Washington, 1432.
Robert Oliver, 1876, s. David, 703.
Robert Ransom, 1867, s. Friend, 259, 496; 1850, s. Chas. Albert, 491.
Robert Roseboom, 1838, s. Noble Thomas, 612, 1188.
Robert Rounds, 1876, d. Jonathan Smith, 1513.
Robert Stanton, 1865, s. Jacob Emanuel, 1252, 1254.
Robert Townsend, 1864, s. Rev. John Gott, 1214.
Robert Warren, 1819, s. Francis, 837, 1411.
Robert William, 1911, s. Harry Emory, 1252.
Robert Wright, 1899, s. Fred Pender, 1097.
Rockeena, 1797, d. John Martin, 684, 1263.

- Rodney Comfort**, 1822, s. Sheldon, 491, 1022.
- Rodney Keith**, 1811, s. David, 559, 1103.
- Rodney Osee**, 1805, s. Osee, 169, 357.
- Rodolph**, —, s. Nathan, 896.
- Roena**, 1895, d. Dr. Edgar Morgan, 1174.
- Roger**, 1776, s. Elizur, 193, 413.
- Roger Newton**, 1850, s. Samuel Porter, 688.
- Roger Williams**, 1877, s. Herbert Tracy, 1470.
- Roland Morgan**, 1891, s. Chester Allen, 1349.
- Roldon Bradford**, 1823, s. Erastus, 721, 1289.
- Rollin Alfred**, 1830, s. Deacon Abner Stevens, 709.
- Rollin Ellis**, 1881, s. Wm. Trumbull, 709.
- Rollin Kuzasey**, 1824, s. Wm., 415, 854.
- Romens Leverie**, 1870, s. Andrew Jackson, 1201.
- Romeo Collins**, —, s. Benjamin Franklin, 1334, 1335.
- Ronald Fabius**, 1899, s. Towner Kenney, 1355.
- Ronald Sanford**, 1888, s. Sanford Timothy, 1189.
- Rosa Belle**, 1855, d. Rev. Jared, 860.
- Rosa Ely**, 1862, d. Aaron, 1064.
- Rosa Mabel**, 1877, d. George Lyman, 1250.
- Rosa Nancy**, 1869, d. Phineas Ebenezzer, 1957.
- Rosa Raiten**, 1855, d. Charles Eugene, 1365.
- Rosalie Burroughs**, 1858, d. Ozias Loemis, 521.
- Rosalie Stuart**, 1859, d. William Eugene, 786.
- Rosamond Heaton**, 1871, d. Hamilton, 1113.
- Rosanna**, —, d. Ephraim, Jr., 427, 886.
- Rose**, —, d. Lewis Dewey, 627.
- Rose Adelle**, 1864, d. David Putman, 1039.
- Rose Ellen**, —, d. David M., 680.
- Rose Louise**, 1867, d. Flavius Josephus, 923.
- Rose Nildred**, —, d. William, 1264.
- Rosetta**, 1789, ab., d. Ashbel, 191, 490.
- Rosetta E.**, 1841, d. Oscar, 859, 860.
- Roseitha Sophronia**, 1852, d. Jared, 1397.
- Rosette**, 1826, d. Samuel, 314, 654.
- Rosey Bell**, 1867, d. Daniel Wesley, 1454.
- Roston**, 1883, s. Geo. A., 861.
- Roswell**, —, s. Stephen, 101, 226; —, s. Jos., Jr., 146, 312; 1789, s. Jonathan, 334, 991; 1800, s. Amos, 259, 332; 1815, s. Roswell, 312, 648; 1824, s. Herman, 48, 227; 1843, s. Cyrenus, 277.
- Roswell Doud**, 1823, s. Roswell, 691, 1260.
- Roswell Herbert** (or Herbert Roswell) 1861, s. Joel, 1259.
- Roswell Ives**, 1845, s. Dan Payne, 670, 1225.
- Roswell Phelps**, 1808, s. Chas., 260, 541.
- Rosy Glenn**, 1873, d. Alfred James, 1056.
- Rowena Arlette**, 1863, d. Judson Columbus, 1269.
- Rowland C.**, —, s. Ira, 311, 646.
- Rowland Gifford**, 1811, s. David, 605, 1157.
- Roxatana**, 1796, d. Wm., 273, 565.
- Roxana**, —, d. John Champlain, 304, 635; —, d. Samuel, 792, 795.
- Roxanna**, 1815, d. Heman, 227, 480.
- Roxana Norris**, 1829, d. Eli, 308, 638.
- Roxana Selden**, 1847, d. John, 902.
- Roxena**, 1892, d. Elisha, 251, 512.
- Roxeylana Lucretia**, 1824, d. John Martin, 1204.
- Roxie**, 1774, d. Joshua, 197, 417.
- Roxy Ann**, —, d. Warren, 697, 1166; 1837, d. Oscar, 859, 860.
- Roxy Bligh**, 1807, d. Elijah, 418, 879.
- Roxy Lillian**, —, d. West Benton, 1136.
- Roxy Ruana**, 1813, d. John, 253, 519.
- Roy Clayton**, 1904, s. Chas. Goodrich, 906.
- Roy Cook**, 1858, s. Edward, 986.
- Roy Creighton**, 1885, s. Watson, 1179.
- Roy DeForest**, 1878, s. Seymour Cadwell, 1468.
- Roy Fant**, 1885, s. Arthur Henry, 1147.
- Roy Hugh**, 1892, s. Walter Daniel, 652.
- Royal Anson**, 1885, s. Thos., 331, 681.
- Royal Dwight**, 1889, s. Dwight Ely, 1276.
- Royal Grosvenor**, s. Hopkins, 317, 658.
- Royal Henry**, 1843, s. Royal Anson, 683-4.
- Royal Joy**, 1835, s. Rev. Michael Willeas, 958, 1446.
- Royal Sylvester**, 1850, s. Edward Hannegan, 1957.
- Boyce DeAlton**, 1881, s. Alonzo Frederick, 1499.
- Roylstone Franklin**, 1883, s. Geo. Albert, 918.
- Rube**, 1877, d. Winfield Scott, 1242.
- Ruby Ann**, 1849, d. David, 480.
- Ruby Jane**, 1875, d. Jos., 516.
- Ruby Maria**, 1854, d. Daniel Wentworth, 592, 1139.
- Rue** (Ruah), 1776, d. David, 159, 238.
- Ruel**, —, s. Ruel, 275, 568; 1764, s. Jonathan, 120, 274.
- Rush Adelbert**, 1879, s. John Barretr, 1097.
- Rush Benjamin**, 1846, s. Chauncey, 496, 1634.
- Russell**, 1783, s. James, 222, 459; 1779, s. Ephraim, 265, 426; 1793, s. Ebenezer, 424, 863; 1819, s. Amos, 325, 673.
- Russell Bentley**, 1807, s. Aaron, 265, 551, 553; 1823, s. Theron, 296, 356.

- Russell Bidwell, 1799, s. David, 338, 704.
- Russell Japson, 1910, s. Pillsbury Amos, 797.
- Russell Treadway, 1893, s. Nelson Erastus, 1097.
- Ruth, ——— d. Ruel, 275, 569; ———, d. Laban, 276, 573; ——— d. William George, 936; 1736, d. Capt. Ezekiel, 91, 200; 1741, d. Isaac, d. 1759, 99; 1747, d. Samuel, 60, 112; 1755, d. Ben. Pelatiah, 126, 277; 1755, d. Daniel, 135, 288; 1762, d. Dea. Daniel, 87, 187; 1762, d. Timothy, 100, 222; 1768, d. Jos., 199, 339, 341; 1774, d. Elizur, 193, 412; 1775, ab., d. Jonathan, 129, 276; 1790, d. Isaac, m. Henry Allyn, 152, 320; 1809, d. Simeon, 147, 314; 1806, d. Stephen, 294, 538; 1818, d. Samuel Bolton, 371, 775; 1893, d. Chas. Alex., 917.
- Ruth Amanda, 1817, d. Jacob, 341, 717.
- Ruth Allene, 1850, d. Cyrus Henry, 1046.
- Ruth Ann, 1834, d. Ebenezer King, 355, 745; 1844, d. Peter Buell, 467, 996.
- Ruth Blanche, 1894, d. Goodwin Long, 523-30.
- Ruth Bliss, 1880, d. Wm. Oliver, 529.
- Ruth Christina, 1834, d. Warren, 697, 1136; 1842, d. Truman, 608, 1167.
- Ruth Clark, 1894, d. Lucius Lester, 1016.
- Ruth Elizabeth, 1828, d. John Taylor, 490, 1020; 1907, d. Fred'k Probst, 875.
- Ruth Fluella, 1888, d. Geo. Ransom, 634.
- Ruth Lavon, 1903, d. Wm. Walter, 1163.
- Ruth Maria, 1827, d. Henry Keeney, 1353.
- Ruth Mariah, 1827, d. Dr. Henry Keeney, 817, 1354.
- Ruth Markey, 1901, d. George William, 1191.
- Ruth Sarah, 1911, d. Clinton Eugene, 1166.
- Ruth Victoria, 1841, d. Alfred, 566, 1113.
- Ruth Violet, 1896, d. Willis Erwin, 1116.
- Rutherford Gilbert, 1899, s. Noah Wallace, 752.
- Ruthy, ———, d. Isaac, 218, 440.

S

- Sabra, 1770, d. Jos., 160, 529; 1825, d. Chas., 284; 1843, d. Elsha, 357, 751.
- Sabra Elizabeth, 1808, d. Maj. Cyprian, 248, 504; 1842, d. Erastus, 593, 1043.
- Sabra Mirerra, 1823, d. Jacob, 341, 717.
- Sabra Redfield, 1816, d. Grove, 419, 864.
- Sabrina, 1801, d. Ozias, 259, 535; ———, d. Abraham, 309, 624; ———, d. Benjamin, 369, 629.
- Sabrina Jane, 1827, d. Samuel Holton, 371, 776.
- Sada, 1843, d. Norman Stanley, 244, 246.
- Saima Louisa, 1849, d. Jonathan, 1395, 1396.
- Sally, 1778, d. Abel, 155, 328; 1780, d. Cyrenus, 145, 308; 1785, d. Timothy, 229, 454; 1791, d. Timothy, 115, 267; 1792, d. Obed, 237, 240; 1793, d. Osee, 169, 353; 1800, d. John, 331, 684; 1802, d. Salmon, 796; 1814, d. Dea. Clark, 452, 958; 1814, d. Truman, 226, 477; 1818, d. Stewart Hazard, 360, 755; ———, d. Simeon, 232, 494; ———, d. James, 276, 358; ———, d. Allen, 109, 813; ———, d. Eli, 425; ———, d. Roswell, 226, 474.
- Sally Ann, ———, d. Benj. 224, 496; ———, s. David, 695, 1157; 1826, d. Chas. 487, 1014; 1846, d. Jehiel, 515.
- Sally Bethia, 1812, d. Norman, 451, 955.
- Sally Clarinda, 1832, d. Jos., 342, 719.
- Sallie Ella, 1875, d. Gordon F. S., 1431.
- Sally Miranda, 1824, d. Horace, 563, 1167.
- Sally Maria, 1815, d. Wareham, 309, 658.
- Sally Sophia, 1825, d. John Goodwin, 558, 1426.
- Salmon, 1797, s. Osee, 169, 355; ———, s. Samuel, 382, 795; ———, s. Samuel, 523.
- Salmon Isaac, 1833, s. Ferris, 959, 960.
- Samantha, 1805, d. Augustine, 267, 618; 1806, d. Abraham, 500, 625; 1811, d. Asa, 284, 596; 1827, d. Orrin, 643.
- Samantha E., 1833, d. Daniel Bromley, 617, 1178.
- Samantha Jane, 1855, d. George Ritenhouse, 1985.
- Samantha Locke, 1836, d. Alex., 671, 1239.
- Samuel, 1666, ab., s. Lt. Robert, 26, 28, 35, 36; 1683-4, s. Dea. Jonathan, 35, 51; 1698, s. George, 49, 62, 67; ———, s. John, 102, 235; 1714, s. Wm., 38, 59; 1725, d. 1742, s. Samuel, 64, 1745, s. Benjamin, 72, 743; 1748, s. Matthew, 82, 171;

- 1740, s. Samuel, 60, 112; 1749, s. Medad, 84, 175; 1774, s. Ashbel, 191, 392; 1768, s. Jos., 73, 143; 1779, s. Phos., 156, 341; 1777, s. Samuel, 302, 792; 1787, s. Aaron, 114, 236; 1794, s. Samuel, 150, 317; 1796, s. Simeon, 147, 314; —, s. Abiel, 145, 309; —, s. Willard, 794-5; —, s. William George, 356; 1802, s. Geo., 175, 369; 1813, s. James, 304, 757; 1815, s. Hezekiah, 109, 247; 1826, s. Asa, 234, 592; 1829, s. Philo, 301, 628; 1845, s. Samuel Porter, 688; 1874, s. Charles William, 1847.
- Samuel Adams**, 1812, s. Grove, 419, 863.
- Samuel Benjamin**, 1817, s. Ebenezer, 424, 865.
- Samuel Bert**, 1874, s. Charles Milton, 997.
- Samuel Chalmers**, 1886, s. Frank Augustus, 1450.
- Samuel Clark**, 1832, s. Francis Clark, 957, 1444.
- Samuel Denison** 1818, s. Darius, 296, 613.
- Samuel Dunham**, 1811, s. Dan., 225, 469.
- Samuel Eaton**, 1809, s. Henry Byrum, 1451.
- Samuel Elton**, 1828, s. Byrum, 1821, 1450.
- Samuel George**, 1861, s. Samuel Clark, 1444.
- Samuel Hammond**, 1812, s. Beoni, 274, 568.
- Samuel Hurwood**, 1847, s. Samuel Merton, 1111, 1112.
- Samuel Holton**, 1777, s. Samuel, 175, 370-1; 1848, s. Richard Holton, 745, 1399.
- Samuel Hunter**, 1825, s. Russell Bidwell, 764.
- Samuel Jones**, 1875, s. Dr. Henry Howard, 1470.
- Samuel Laforest**, 1857, s. Daniel, 711.
- Samuel Levi**, 1867, s. Levi Porter, 702.
- Samuel Merton**, 1827, s. Ches., 566, 1111.
- Samuel Price**, 1807, s. Price, 419, 841.
- Samuel Porter**, 1805, s. Samuel, 331, 628; 1819, s. Samuel, 314, 654.
- Samuel Powley**, 1897, s. Grove, 833.
- Samuel Redden**, 1886, s. Willie Albert, 1433.
- Samuel Robert**, 1854, s. Jas., 561, 1040.
- Samuel Wimans**, 1827, s. Hiram B., 317, 659.
- Samuel Woodruff**, 1791, s. Charles, 184, 384.
- Sanford**, 1811, s. Russell, 427, 878; 1824, s. Russell, 865.
- Sanford Timothy**, 1847, s. Noble Thomas, 622, 1189.
- Sarah**, —, d. Joseph of England, 7; —, d. John, 26, 27; 1655, d. Lt. Robert, 28, 32; 1678, d. John, 33, 46; 1719, d. George, 46, 79; 1712, d. Wm., 38, 59; 1719, d. Jonathan, 51, 92, 93; 1722, d. Capt. John, 47, 80; 1739, abn. d. Samuel, 64, 117; 1733, abn. d. Ebenezer, 48, 85; 1739, d. Wm., 105; 1737, d. Pelatiah, 67; 127; 1744, d. Thos., 77, 160; 1744, d. Capt. Ezekiel, 91, 205; 1751, d. Timothy, 99, 221; 1759, d. Susraon, 126, 278; 1765, d. Stephen, 191, 225; —, d. Josiah, 192, 344; 1767, d. Aaron, 86, 166; —, d. Cyrus, 170; 1767, d. Osee, 82, 170; 1779, d. Dea. Cyprian, 105, 248; 1777, d. Oliver, 127, 280; 1778, d. Elizar, 198, 413; 1782, d. Isaac, 152, 326; 1790, d. Abraham, 295, 611; 1793, d. Alex., 326, 673; 1796, d. Beoni, 274, 567; 1797, d. Mason, 327, 675; —, d. Darius Silas, 954; —, d. Sylvester, 672; —, d. John Hubbell, 676; 1803, d. Wm. Wolcott, 302, 629; 1805, d. Solah, 429, 891; 1806, d. Abijah, 399, 843; 1807, d. Wait, 231, 432; 1807, d. Pelatiah, 280, 589; 1809, d. Elijah, 396, 667; 1811, d. Jas. Atherton, 293, 588; 1811, d. Daniel, 452, 961, 1812, d. Abel, 661, 1210; 1814, d. Abijah, 808, 1345; 1818, d. Isaac, 563, 667; 1824, d. Benajah, 309, 641; 1824, d. Sylvester, 683, 1246; 1832, d. Norman, 644; 1832, d. Jeremiah, 799, 1320; 1840, d. Price Gunn, 821, 1370; 1848, d. Rodney Osee, 357.
- Sarah Abigail**, 1856, d. Alanson, 1845.
- Sarah Adelaide**, 1843, d. William Henry Harrison, 846, 1419; 1851, d. Lucius, 996, 967.
- Sarah Adelia**, 1832, d. Deacon Adner Stevens, 709.
- Sarah Agnes**, 1883, d. Oliver Heath, 707.
- Sarah Agnes Harwood**, 1840, d. William Carpenter, 688, 1250.
- Sarah Amanda**, 1835, d. Luther, 463, 1099; 1873, d. Stephen Artemas, 927.
- Sarah Amsdell**, 1813, d. Jacob, 437, 918.
- Sarah Ann**, 1805, d. Darius, 296, 613; 1807, d. Asa, 232, 499; 1808, d. Eljah, 316, 657; 1812, d. Ira, 459, 951; 1818, d. Jason, 801, 1328; 1817, d. Leonard, 479, 898; 1828, d. Daniel Wm., 255, 523; 1828, d. Cyrus, 369, 754; 1831, d. Luther Norton, 819, 1360; 1837, d. Henry M., 570, 1829, d. Harry Crosswell, 551, 1094; 1856, d. Henry Cleveland, 394.
- Sarah Ann Eliza**, —, d. Augustus, 700; 1825, d. Augustus, 696, 1273.
- Sarah Anna**, 1872, d. Asa, 1399.
- Sarah Augusta**, 1837, d. Benj., 366, 764.
- Sarah Bessie**, 1860, d. Samuel Morton, 1111, 1112.
- Sarah Brownell**, 1852, d. Flavius Josephus, 965.
- Sarah Candace**, 1852, d. Alfred Morton, 802.
- Sarah Catharine**, 1845, d. Rev. David, 482, 1096.

- Sarah Celena, 1873, d. Charles Wesley, 1175.
 Sarah Cleves, 1887, d. Frederick, 1437.
 Sarah Corning, 1894, d. Herbert Walker, 1411.
 Sarah Cox, 1813, d. Junius Julius, 1046.
 Sarah E., 1836, l. Rebekah, 853, 1423.
 Sarah Eboza, 1835, d. Amos, 847, 848; 1847, d. Julius Junius, 504, 1046; 1848, d. Abel, 817, 1355.
 Sarah Elizabeth, 1847, d. Lemuel, 844; 1852, d. Isaac Cullin, 975, 976; 1852, d. Geo. 367, 765; 1856, d. Edward, 1432; 1881, d. Chas. Vandemark, 975.
 Sarah Ella, 1853, d. Lucius, 479.
 Sarah Eloise, 1896, d. Albert Virgil, 863.
 Sarah Emily, 1860, d. Horace Aguard, 1270.
 Sarah Emma, 1856, d. Alenzo Delos, 556; 1864, d. Wm. Riley, 359, 752.
 Sarah Estella, 1870, d. Francis Osborn, 1222.
 Sarah Fincettie, 1866, d. Joseph Seneca, 718.
 Sarah Folger, 1848, d. John Smith, 495, 1629.
 Sarah Forbes, 1830, d. Horace, 728, 1292.
 Sarah Frances, 1844, d. Walter Nelson, 245-6; 1852, d. William, 758.
 Sarah Fattie, 1871, d. Samuel Harwood, 1112.
 Sarah Hayden, 1852, d. Rev. Pelatiah, 581, 1125.
 Sarah Helen, 1859, l. Wm. Burnham, 539, 1084.
 Sarah Jane, d. Wm., 450, 841; —, d. Elisha, 512, 1032; 1824, d. Martin, 282, 546; 1830, d. Miren Neah, 621, 1186; —, d. John Champlain, 304, 635; 1832, d. Friend, Jr., 489, 1019; 1832, d. Daniel, 916; 1840, d. Elias, 673, 1230; 1840, d. Chester, 812, 1359; 1843, d. Sheldon Wolcott, 862, 893; 1843, d. Cyrus Wash'n, 593, 1140; 1845, d. Nancy Augustine, 619; 1846, d. Charles Lockwood, 823, 1275; 1855, d. Harlow, 268.
 Sarah Janate, 1895, d. John Gould, 867.
 Sarah Jennette, 1823, d. Ebenezer, 254, 524.
 Sarah Jenevra, 1864, d. Norton, 1359, 1360.
 Sarah Lucinda, 1813, d. Lt. Minor, 432, 836.
 Sarah Luella, 1853, d. Alex. McDonough, 681; 1879, d. Morris Callia, 1676.
 Sarah Lin, 1865, d. Alvan Norton, 1265, 1296.
 Sarah Lulu, 1850, d. Ami Parker, 521.
 Sarah Louisa, 1839, d. Alrah Harrison, 561, 1164; 1844, d. Dr. Henry Keener, 817, 1354; 1855, d. Aaron, 1358.
 Sarah Lovisa, 1837, d. Daniel Bromley, 617, 1178.
 Sarah Margurite, 1842, d. Matthew Howard, 366, 769.
 Sarah Maria, 1807, d. Aaron, 332, 689; 1829, d. Stephen, 482, 1007; 1831, d. Erastus, 503, 1042; 1852, d. Asaph Philander, 1449.
 Sarah Mariah, 1810, d. Maj. Cyprian, 248, 504.
 Sarah Marie, —, d. Harvey, 354, 742.
 Sarah May, 1865, d. Jos., 516.
 Sarah Minerva, 1837, d. Peter Buell, 467, 936.
 Sarah Norton, 1828, d. Calvin Price, 819, 1361.
 Sarah Philena, 1844, d. Oliver Post, 705.
 Sarah Saltenstall, 1822, d. Edward, 939, 1451.
 Sarah Woodbridge, 1837, d. Ebenezer Welles, 523.
 Sarah Cordelia, 1844, d. Asabel, 596, 1141.
 Sarepta Garwood, 1852, d. Lester Jotham, 838, 839.
 Saxton, 1825, s. Anthony, 488, 1019.
 Scotia A., 1867, d. Algernon Sidney, 1089.
 Scott, 1832, s. Daniel Albert, 582, 1125.
 Scott Akins, 1914, s. Homer Zair, 929.
 Selah, 1776, d. 1776, s. David 94; 1778, s. Amos Andrews, 268, 429.
 Seneca, —, s. Eli, 424.
 Senie May, —, d. West Benton 1136.
 Serafina Catharine, 1818, d. Ephron William, 448, 949.
 Seraph, 1814, d. Uri, 462, 981.
 Seth, 1774, s. Osce, 82, 170; —, s. Elijah, 263, 426; 1849, s. Harris, 497, 1036.
 Seth Isaac, 1822, s. Seth, 426, 875.
 Seth Roberts, 1825, s. Deacon Abial, 691, 1261.
 Setu Warren, 1829, s. Luther Norton, 819, 1360.
 Seviah Hart, 1801, d. John, 209, 436.
 Seymour, 1866, s. Royal Joy, 1446.
 Seymour Cadwell, 1854, s. John Barton, 1381, 1324, 1468.
 Seymour Clinton, 1816, s. David, 270, 591.
 Seymour Cook, 1832, s. Benj. Franklin, 663, 1234.
 Seymour Morgan, 1848, s. Joseph P. Barnard, 649, 650.
 Seymour Spencer, 1839, s. Francis Clark, 957, 1444.
 Shadrach, 1732, s. Pelatiah, 67, 126; 1765, ab. s. Capt. Constant, 132, 281.
 Sheldon, 1768, s. Comfort, 231, 491.
 Sheldon Delis, 1853, s. Dr. Chelsea, 626, 1191.
 Sheldon Merrill, 1824, s. Asaph, 593, 1049.
 Sheldon Murray, 1847, s. Rev. Hazard Pease, 241.

- Sheldon Palmer, 1881, s. Edgar Palmer, 1036.
- Sheldon Wolcott, 1815, s. Selah, 429, 892.
- Sheridan, 1864, s. Daniel Albert, 582, 1126.
- Sheridan Archibald, 1885, s. Sheridan, 1126.
- Sherman, 1817, s. Selah, 429, 893.
- Sherman L., 1836, s. Truman, 608, 1167.
- Sherman Lincoln, 1864, s. Robert Warren, 1411, 1412.
- Sherman Truman, 1873, s. Sherman L., 1167.
- Sidney Grant, 1869, s. Gustavus Adolphus, 671, 1127.
- Sidney LeRoy, 1849, s. Palmer, 497, 1036.
- Sidney M., 1838, s. Adin, 798, 1319.
- Sidney Smith, 1826, s. Jonathan, 421, 866.
- Silas A., 1799, s. Jacob, 437, 913.
- Silas Barnes, 1815, s. Emanuel, 454, 964.
- Silas Belmar, 1862, s. John James, 1132.
- Silas Dewey, 1843, s. Silas A., 913.
- Silas Franklin, 1851, s. Minor Wilham, 934.
- Silas, ———, s. Peter, 645.
- Silas Randolph, 1852, s. Geo. Randolph, 627, 1193; 1877, s. Silas Randolph, 1193.
- Silas S., 1815, s. Abel, 664, 1211.
- Silas Washington, 1824, s. Robert, 837, 1119.
- Simeon, 1736, s. Thos., 77, 157; ———, s. John, 102, 232; 1760, s. Jos., 74, 146; 1767, s. Simeon, 158, 337.
- Simeon Metcalf, 1769, s. Elijah, 154, 322.
- Simeon, 1793, s. Simeon, 337, 762.
- Simeon George, 1814, s. Roswell, 312, 648.
- Simeon Gager, 1843, s. Roswell, 648.
- Simeon Metcalf, 1803, s. Chas. Fred'k., 324, 667.
- Simeon Roscoe, 1810, s. Julian, 342.
- Simon Perry, 1829, s. Ebenezer King, 255, 744.
- Sirellaus Julius, 1858, s. Rev. Michael Williams, 958, 1449.
- Sirlina, 1847, d. Daniel, 330, 890.
- Smith, 1785, s. Elijah, 221, 455.
- Smith Burr, 1814, s. Grove, 419, 864.
- Some Williams, 1869, d. Rev. Michael Williams, 958.
- Sobieski, 1824, d. Jos., 125.
- Solemna, 1732, s. Thos., 156, 320.
- Solomon, ———, s. Samuel, 792, 795; 1822, s. Samuel Holroyd, 371, 775.
- Solomon John, 1873, s. Charles Eugene, 1065.
- Solomon Marsh, 1827, s. Elijah, 465.
- Solomon Norman, 1855, s. Solomon Nathbome, 1349.
- Solomon Nathbome, 1823, s. Asahel, 867, 1349.
- Solomon Savage, 1803, s. Miner, 402, 820.
- Solomon Scott, 1831, s. John, 686, 1248.
- Sophia, 1761, d. Hon. Pelatiah, 126, 278; 1781, d. Abraham, 178, 377; 1785, d. Ezekiel, 214, 440; ———, d. Israel, 272, 762; 1788, d. Constant, 281, 583; 1794, d. Thos., 331, 383; 1802, d. Truman, 226, 473; ———, d. Nathan, 214, 439; ———, d. Justus, 602; 1804, d. Ezekiel, 294, 608; 1812, d. Israel, Jr., 562, 1106; 1820, d. Uri, 462, 986.
- Sophia Ann, 1832, d. Wareham, 369, 639.
- Sophia Connett, 1909, d. Charles Townsend, 1440.
- Sophia Edna, 1888, d. Rev. Charles Chilson, 1143.
- Sophia Elizabeth, 1847, d. Asabel, 596, 1141.
- Sophia Hunt, 1838, d. Benj. Franklin, 496, 1032.
- Sophia Jane, 1834, d. Chas. Ingalls, 439, 922; 1841, d. Sylvester, 599, 1056.
- Sophia McCloud, 1826, d. McCloud, 446, 946.
- Sophronia Pardee, 1854, d. Alfred Morton, 862.
- Sophia Tryphena, 1825, d. Rev. Joshua, 420, 866.
- Sophronia, 1812, d. Abraham, 200, 625; 1813, d. Jared, 854, 1338; 1828, d. Jeremiah, 799, 1329; 1829, d. Jonathan, 1395, 1396.
- Sophronia Brigham, 1834, d. Chas., 566, 1112.
- Spencer Deles, 1845, s. Horace, 591, 1136.
- Spencer Hibbard, 1845, s. Milton, 362, 756.
- Spencer Seldon, 1829, s. Justus, 283, 592.
- Squire Ezra, 1854, s. Porter, 1165.
- Stanley Adams, 1886, s. Hosea, 972.
- Stanley Andrew, 1888, s. Nelson Francis Jr., 1097.
- Stanley Sylvester, 1885, s. George Warren, 1340.
- Stella Delphene, 1873, d. Newell Penney, 1226.
- Stella Florida, 1864, d. Onias B.H., 636.
- Stella Irene, 1857, d. Warren, 1349.
- Stella J., 1834, d. David Loveland, 991, 1447.
- Stella Levina, 1871, d. Milo Burgess, 723.
- Stella Leavitt, 1827, d. Horace, 959.
- Stella R., 1885, d. Rauber R., 1186.
- Stephen, 1699, s. Dea. Jonathan, 35-52, 53; 1728, s. Jephthah, 51, 95; 1739, s. Dea. Benj., 53, 100; 1742, s. Isaac, 59, 213; 1746, s. Stephen, 76, 214; ———, s. Stephen, 161, 225; 1747, s. Dea. Benj., 135, 202; 1749, Levi, 101, 280; 1776, s. Stephen, 107, 441; 1803, s. Dea. Benj., 135, 202; 1804, s. Dea. Benj., 135, 202; 1805, s. Dea. Benj., 135, 202; 1806, s. Dea. Benj., 135, 202; 1807, s. Dea. Benj., 135, 202; 1808, s. Dea. Benj., 135, 202; 1809, s. Dea. Benj., 135, 202; 1810, s. Dea. Benj., 135, 202; 1811, s. Dea. Benj., 135, 202; 1812, s. Dea. Benj., 135, 202; 1813, s. Dea. Benj., 135, 202; 1814, s. Dea. Benj., 135, 202; 1815, s. Dea. Benj., 135, 202; 1816, s. Dea. Benj., 135, 202; 1817, s. Dea. Benj., 135, 202; 1818, s. Dea. Benj., 135, 202; 1819, s. Dea. Benj., 135, 202; 1820, s. Dea. Benj., 135, 202; 1821, s. Dea. Benj., 135, 202; 1822, s. Dea. Benj., 135, 202; 1823, s. Dea. Benj., 135, 202; 1824, s. Dea. Benj., 135, 202; 1825, s. Dea. Benj., 135, 202; 1826, s. Dea. Benj., 135, 202; 1827, s. Dea. Benj., 135, 202; 1828, s. Dea. Benj., 135, 202; 1829, s. Dea. Benj., 135, 202; 1830, s. Dea. Benj., 135, 202; 1831, s. Dea. Benj., 135, 202; 1832, s. Dea. Benj., 135, 202; 1833, s. Dea. Benj., 135, 202; 1834, s. Dea. Benj., 135, 202; 1835, s. Dea. Benj., 135, 202; 1836, s. Dea. Benj., 135, 202; 1837, s. Dea. Benj., 135, 202; 1838, s. Dea. Benj., 135, 202; 1839, s. Dea. Benj., 135, 202; 1840, s. Dea. Benj., 135, 202; 1841, s. Dea. Benj., 135, 202; 1842, s. Dea. Benj., 135, 202; 1843, s. Dea. Benj., 135, 202; 1844, s. Dea. Benj., 135, 202; 1845, s. Dea. Benj., 135, 202; 1846, s. Dea. Benj., 135, 202; 1847, s. Dea. Benj., 135, 202; 1848, s. Dea. Benj., 135, 202; 1849, s. Dea. Benj., 135, 202; 1850, s. Dea. Benj., 135, 202; 1851, s. Dea. Benj., 135, 202; 1852, s. Dea. Benj., 135, 202; 1853, s. Dea. Benj., 135, 202; 1854, s. Dea. Benj., 135, 202; 1855, s. Dea. Benj., 135, 202; 1856, s. Dea. Benj., 135, 202; 1857, s. Dea. Benj., 135, 202; 1858, s. Dea. Benj., 135, 202; 1859, s. Dea. Benj., 135, 202; 1860, s. Dea. Benj., 135, 202; 1861, s. Dea. Benj., 135, 202; 1862, s. Dea. Benj., 135, 202; 1863, s. Dea. Benj., 135, 202; 1864, s. Dea. Benj., 135, 202; 1865, s. Dea. Benj., 135, 202; 1866, s. Dea. Benj., 135, 202; 1867, s. Dea. Benj., 135, 202; 1868, s. Dea. Benj., 135, 202; 1869, s. Dea. Benj., 135, 202; 1870, s. Dea. Benj., 135, 202; 1871, s. Dea. Benj., 135, 202; 1872, s. Dea. Benj., 135, 202; 1873, s. Dea. Benj., 135, 202; 1874, s. Dea. Benj., 135, 202; 1875, s. Dea. Benj., 135, 202; 1876, s. Dea. Benj., 135, 202; 1877, s. Dea. Benj., 135, 202; 1878, s. Dea. Benj., 135, 202; 1879, s. Dea. Benj., 135, 202; 1880, s. Dea. Benj., 135, 202; 1881, s. Dea. Benj., 135, 202; 1882, s. Dea. Benj., 135, 202; 1883, s. Dea. Benj., 135, 202; 1884, s. Dea. Benj., 135, 202; 1885, s. Dea. Benj., 135, 202; 1886, s. Dea. Benj., 135, 202; 1887, s. Dea. Benj., 135, 202; 1888, s. Dea. Benj., 135, 202; 1889, s. Dea. Benj., 135, 202; 1890, s. Dea. Benj., 135, 202; 1891, s. Dea. Benj., 135, 202; 1892, s. Dea. Benj., 135, 202; 1893, s. Dea. Benj., 135, 202; 1894, s. Dea. Benj., 135, 202; 1895, s. Dea. Benj., 135, 202; 1896, s. Dea. Benj., 135, 202; 1897, s. Dea. Benj., 135, 202; 1898, s. Dea. Benj., 135, 202; 1899, s. Dea. Benj., 135, 202; 1900, s. Dea. Benj., 135, 202; 1901, s. Dea. Benj., 135, 202; 1902, s. Dea. Benj., 135, 202; 1903, s. Dea. Benj., 135, 202; 1904, s. Dea. Benj., 135, 202; 1905, s. Dea. Benj., 135, 202; 1906, s. Dea. Benj., 135, 202; 1907, s. Dea. Benj., 135, 202; 1908, s. Dea. Benj., 135, 202; 1909, s. Dea. Benj., 135, 202; 1910, s. Dea. Benj., 135, 202; 1911, s. Dea. Benj., 135, 202; 1912, s. Dea. Benj., 135, 202; 1913, s. Dea. Benj., 135, 202; 1914, s. Dea. Benj., 135, 202; 1915, s. Dea. Benj., 135, 202; 1916, s. Dea. Benj., 135, 202; 1917, s. Dea. Benj., 135, 202; 1918, s. Dea. Benj., 135, 202; 1919, s. Dea. Benj., 135, 202; 1920, s. Dea. Benj., 135, 202; 1921, s. Dea. Benj., 135, 202; 1922, s. Dea. Benj., 135, 202; 1923, s. Dea. Benj., 135, 202; 1924, s. Dea. Benj., 135, 202; 1925, s. Dea. Benj., 135, 202; 1926, s. Dea. Benj., 135, 202; 1927, s. Dea. Benj., 135, 202; 1928, s. Dea. Benj., 135, 202; 1929, s. Dea. Benj., 135, 202; 1930, s. Dea. Benj., 135, 202; 1931, s. Dea. Benj., 135, 202; 1932, s. Dea. Benj., 135, 202; 1933, s. Dea. Benj., 135, 202; 1934, s. Dea. Benj., 135, 202; 1935, s. Dea. Benj., 135, 202; 1936, s. Dea. Benj., 135, 202; 1937, s. Dea. Benj., 135, 202; 1938, s. Dea. Benj., 135, 202; 1939, s. Dea. Benj., 135, 202; 1940, s. Dea. Benj., 135, 202; 1941, s. Dea. Benj., 135, 202; 1942, s. Dea. Benj., 135, 202; 1943, s. Dea. Benj., 135, 202; 1944, s. Dea. Benj., 135, 202; 1945, s. Dea. Benj., 135, 202; 1946, s. Dea. Benj., 135, 202; 1947, s. Dea. Benj., 135, 202; 1948, s. Dea. Benj., 135, 202; 1949, s. Dea. Benj., 135, 202; 1950, s. Dea. Benj., 135, 202; 1951, s. Dea. Benj., 135, 202; 1952, s. Dea. Benj., 135, 202; 1953, s. Dea. Benj., 135, 202; 1954, s. Dea. Benj., 135, 202; 1955, s. Dea. Benj., 135, 202; 1956, s. Dea. Benj., 135, 202; 1957, s. Dea. Benj., 135, 202; 1958, s. Dea. Benj., 135, 202; 1959, s. Dea. Benj., 135, 202; 1960, s. Dea. Benj., 135, 202; 1961, s. Dea. Benj., 135, 202; 1962, s. Dea. Benj., 135, 202; 1963, s. Dea. Benj., 135, 202; 1964, s. Dea. Benj., 135, 202; 1965, s. Dea. Benj., 135, 202; 1966, s. Dea. Benj., 135, 202; 1967, s. Dea. Benj., 135, 202; 1968, s. Dea. Benj., 135, 202; 1969, s. Dea. Benj., 135, 202; 1970, s. Dea. Benj., 135, 202; 1971, s. Dea. Benj., 135, 202; 1972, s. Dea. Benj., 135, 202; 1973, s. Dea. Benj., 135, 202; 1974, s. Dea. Benj., 135, 202; 1975, s. Dea. Benj., 135, 202; 1976, s. Dea. Benj., 135, 202; 1977, s. Dea. Benj., 135, 202; 1978, s. Dea. Benj., 135, 202; 1979, s. Dea. Benj., 135, 202; 1980, s. Dea. Benj., 135, 202; 1981, s. Dea. Benj., 135, 202; 1982, s. Dea. Benj., 135, 202; 1983, s. Dea. Benj., 135, 202; 1984, s. Dea. Benj., 135, 202; 1985, s. Dea. Benj., 135, 202; 1986, s. Dea. Benj., 135, 202; 1987, s. Dea. Benj., 135, 202; 1988, s. Dea. Benj., 135, 202; 1989, s. Dea. Benj., 135, 202; 1990, s. Dea. Benj., 135, 202; 1991, s. Dea. Benj., 135, 202; 1992, s. Dea. Benj., 135, 202; 1993, s. Dea. Benj., 135, 202; 1994, s. Dea. Benj., 135, 202; 1995, s. Dea. Benj., 135, 202; 1996, s. Dea. Benj., 135, 202; 1997, s. Dea. Benj., 135, 202; 1998, s. Dea. Benj., 135, 202; 1999, s. Dea. Benj., 135, 202; 2000, s. Dea. Benj., 135, 202.

- Stephen, 1861, s. John Cyprian, 1045; 1873, s. Dr. Fred'k Augustus, 615, 1172.
- Stephen Adams, 1823, s. Grove, 419, 865.
- Stephen Artemas, 1841, s. Stephen Patterson, 926, 927.
- Stephen Merritt, 1834, s. Stephen, 482, 1607.
- Stephen Orange, 1832, s. Orange, 609, 1168.
- Stepha Pattison, 1812, s. Artemas, 441, 926.
- Stephen Terrett, 1911, s. Rev. Emery Douglas, 856.
- Stephen Williams, 1794, s. Maj. Stephen, 215, 442.
- Sterling Edward, 1817, s. Hezekiah, 109, 257.
- Stewart, 1865, s. Lewis Eugene, 921.
- Stewart Hazzard, 1796, s. John, 179, 360.
- Stuart, 1868, s. George Huntington, 1926.
- Stuart Noble, 1888, s. Daniel, 936.
- Submit (Mittie) 1767, d. Josiah, 162, 343.
- Submit, 1755, ab., d. Noah, 69, 135.
- Summer Marris, 1854, s. John Burton, 1324, 1467.
- Susan (or Susannah) 1726, d. Capt. John, 47, 81; 1792, d. Ezekiel, 214, 440; 1868, d. David, 293, 607; 1817, d. Wm., 414, 853.
- Susan Amanda, 1825, d. Deacon Eli, 798, 1316.
- Susan Ann, 1835, d. Alfred, 589, 1134.
- Susan Augusta, 1820, d. Martin, 262, 546.
- Susan Bliss, 1829, d. Lorenzo Dow, 606, 1161.
- Susan Bohn, 1852, d. George Chester, 981.
- Susan Carrigan, 1882, d. VanBuren Thompson, 595.
- Susan Cora, 1855, d. Lewis Harvey, 742.
- Susan Edith, 1862, d. Asahel Munroe, 1412, 1413.
- Susan Elizabeth, 1838, d. Elijah, 466, 935; 1861, d. Thomas Barnes, 902.
- Susan Ellen, 1855, d. William Bacon, 725, 1288.
- Susan Elvira, 1809, d. Asa, 293, 499.
- Susan Harriet, 1835, d. Major, 609, 1150.
- Susan Henrietta, 1844, d. Chas. Cook, 541, 1687.
- Susan Laura, 1842, d. Caleb Douglass, 500, 1640.
- Susan Levantia, 1862, d. George Thomas, 3185.
- Susan Maria, 1824, d. Martin Bliss, 684.
- Susan Mariah, 1831, d. Wm. Alex., 506, 1652.
- Susan Phœna, 1818, d. Elemeel, 454, 965.
- Susan Ruth, 1867, d. Milton Holley, 357, 749.
- Susan Wright, 1856, d. Alex., 671, 1230.
- Susanna, 1780, d. Charles, 111, 261; 1787, d. Thos., 331, 682; 1863, d. Wm., 256, 508; 1839, d. Rev. Lawrence, 513, 1063.
- Susanna Chloë, 1836, d. Marvin Griswold, 541, 1085.
- Susannah, Mrs. J. Robert, 33; 1658, d. Lt. Robert, 28-35; 1686, d. Dea. Jonathan, 35-51; 1710, d. Wm., 38, 106; 1726, d. Jonathan, 51; 1737, d. Jonathan, 88, 191; 1743, d. Wm., 58, 109; 1758, ab. d. Ashbel, 191, 395; 1779, d. James, 106, 253; 1876, d. Jos., 425; 1824, d. Wait, 231, 493.
- Susannah Deborah, 1811, d. Oria, 259, 539.
- Susannah Kate, 1856, d. Francis Manville, 493, 1025.
- Susannah Ursula, 1843, d. Ralph Arial, 839.
- Susie, ———, d. Lewis Vanleburg, 1213.
- Susie Alicia, 1887, d. George Henry, 1275.
- Susie C. ———, d. Seymour Clinton, 561.
- Syene F., 1839, d. Silas A., 913.
- Sylvester, 1786, s. David, 293, 665; 1788, s. Benj., 397, 808; 1799, s. John, 209, 435; 1792, s. Thos., 331, 682; 1894, s. Aaron, 352, 690; 1865, s. Amos, 325, 672; 1814, s. Wm., 250, 509; ———, s. Russell, 673.
- Sylvester Augustus, 1851, s. Sylvester, 690, 1255.
- Sylvester Eugene, 1869, s. Hiram Gray, 1343.
- Sylvester James, 1871, s. Jacob Emmit, 1253, 1254.
- Sylvester Munroe, 1822, s. Artemas, 441, 932.
- Sylvia Alice, ———, d. Samuel Clark, 1444.
- Sylvia Calista, 1831, d. Artemas, 441, 935.
- Sylvia Eunice, 1796, d. Maj. Stephen, 215, 442.
- Sylvia Jane, 1856, d. Rev. Sylvester Munroe, 933.
- Sylvia Lydia, 1861, d. Hiram Shaler, 1444.
- Sylvia Naamah Louisa, 1842, d. Francis Clark, 957, 1444.

T

- Tanner Anna, 1846, d. Sylvester, 690, 1255.
- Tellia Ellen, 1842, d. Hiram B., 317, 630.

- Thaddeus**, ———, s. David, 490.
Thaddeus, 1875, d. Thos., 30, 41; 1729, s. d. Ebenezer, 48, 84; 1754, d. Zephaniah, 89, 185.
Thankful Augusta, 1760, d. Elijah, 154, 322.
Theodosia E., 1869, d. Algernon Sidney, 1069.
Theo Essline, 1857, d. Deeds, 1262.
Thea, ———, d. James, 270, 558.
Theodora Reed, 1889, d. Elisha Tibbitts, 1060.
Theodore, 1780, s. Stephen, 217, 443; 1831, s. Rev. Chas., 267, 766; 1849, s. John Hubbard, 676.
Theodore Benedict, 1898, s. Douglas, 1027.
Theodore L., 1892, s. Squire Ezra, 1165.
Theodore Luman, 1827, s. Levi, 643.
Theodore Lyman, 1828, s. Lyman, 914.
Theodore Wolcott, 1903, s. Frank Wolcott, 894.
Theodosia, 1756, d. John, 81, 166; 1778, d. Cyrenus, 143, 308; 1784, d. Nathan, 214, 438.
Theodotia, 1856, d. Nathan, Jr., 338, 920.
Thevesa, 1846, d. William Grinn, 835.
Theron, 1791, s. Aaron, 114, 266; 1805, s. Samuel, 150, 319.
Thomas, 6; of London, Eng., 7; of Penns., Warwick Co., Eng., 7; ———, s. Gov. John, 15, 16, 17, 20, 29; ———, s. John, 102, 233; 1704, s. Capt. John Lyman, 40, 41, 76; 1729, s. Thos., 77, 153; 1764, s. Thos., 156, 330; 1789, s. Thomas, 323, 331, 682; 1893, s. Anson, 277, 574.
Thomas Barnes, 1826, s. Abel Anthon, 434, 992.
Thomas Benton, ———, s. Chipman, 842, 1419.
Thomas Edward, 1898, s. Henry Alfred, 529, 1089.
Thomas Francis, 1892, s. Judson Jared, 1398.
Thomas Fred, 1870, s. Dennis Emerson, 502, 1158.
Thomas J., ———, s. Justin Anson, 1476.
Thomas Jefferson, 1842, s. Chas. Ingham, 439, 823.
Thomas Stillson, 1820, s. Samuel Holten, 371, 775.
Thomas Warren, 1837, s. Benj. Franklin, 608, 1224.
Thomas William, 1813, s. Cyrus, 290, 612.
Thurlow Weed, 1849, s. Solomon Savage, 820, 1368.
Timothy, 1723, s. Stephen, 53, 95; 1734, d. 1756, s. Cyprian, 57; 1747, s. Timothy, 99, 219; 1761, s. Samuel, 60, 134; 1772, s. Timothy, 220, 450; 1785, s. Timothy, 115, 267; ———, s. Stephen, 444; ———, s. Norman, 451.
Timothy Horace, 1861, s. Timothy, 450-1, 954; 1829, s. Timothy Horace, 964.
Timothy O., ———, s. Timothy, 267.
Tirza Paddy, 1820, d. Cyrus, 360, 753.
Todd, 1820, s. Abijah, 808, 1346.
Tola, ———, s. Charles, 101, 231.
Towner Kecey, 1849, s. Dr. Henry Kecey, 817, 1354; 1889, s. Towner Kecey, 1355.
Townsend Samuel, 1844, s. Jason, 1326.
Trosman, 1787, s. Stephen, 161, 226; 1804, s. Timothy, 115, 267; ———, s. Isaac, 218, 448; 1803, s. Stephen, 294, 408; 1805, s. Heman, 226, 480; 1837, s. Jared, 502, 1335.
Truman Best, 1837, s. Levi M., 518.
Truman Catlin, 1823, s. Orange, 228, 485.
Truman Monroe, 1833, s. David Sanford, 473, 1000.
Truman Randall, 1832, s. Ephraim, Jr., 427, 887.
Truman Russell, 1884, s. Martin Melvin, 887.
Truxton, 1803, s. Timothy, 115, 268.
Tryphena, grand-daughter of Ebenezer Webster, 140; 1796, d. Elijah, 221; 1805, d. Abel, 401, 817.
Tryphena Katurah, 1836, d. Allen, 693, 1266.
Tryphena, 1873, d. Wm. Hassett, 859.
Tulia, 1879, d. Wm. Hassett, 859.
Tuna Rose, 1892, d. Watson, 1179.
Tyler, 1853, s. Christopher Pease, 1109.

U

- Ulysses Grant**, 1866, s. James Edwin, 1062.
Una, ———, d. Morton Ellsworth, 1180.
Una May, 1837, d. Willis, 1287.
Urbane, 1845, s. Novatus Blish, 861.
Uri, 1783, s. Elijah, 223, 461.
Uri Briggs, 1831, s. Uri, 462, 988.
Uriah Calvo, 1825, s. Artemas, 441, 955.
Ursula, 1765, d. John, 81, 168.

V

- Van Buren Thompson**, 1839, s. Cyrus, 284, 565.
Vance Chilton, 1895, s. Almon, 1210.
Van Ness, 1844, s. William, 753.
Vashti, 1767, d. John, 81, 168.
Vera May, 1897, d. Cbas. Herbert, 1412.
Verlinda, 1827, d. Rev. Ebenezer Tyler, 615, 1174; 1844, d. Geo. Kinney, 617, 1183.
Verlinda Jane, 1889, d. Watson, 1179.
Verlinda Lydia, 1858, d. Reuben, 1179.
Vernelia Mary, 1850, d. Orrin, 509, 1058.
Verneria, 1798, d. Jas., 252, 518.
Vernia Isabel, 1873, d. Roswell, 477.
Vernie Oselma, 1875, d. Marion Jasper, 1227.
Vernon, 1883, s. Orrin Allen, 1253; 1896, s. Chester Amaziab, 888.
Vesta Jay, 1912, s. Rev. Frederick Charles, 1143.
Victoria, ———, d. Elsha, 512, 1032; 1826, d. Aaron Holdridge, 593, 1117.
Vida Portia, 1862, d. William Haskell, 1021.
Viola, 1846, d. Price Blinn, 821, 1370.
Viola Alice, 1855, d. Philo, 1158.
Viola Priscilla, 1878, d. Seymour Cook, 1225.
Violitta (or Lettie), 1860, d. Alvan Norton, 1265.
Virgil Amador, 1829, s. Simeon Metcalf, 667, 1222.
Virgil Bunnell, 1824, s. Jared, 418, 862.
Virgil Carleton, 1888, s. Eugene Carleton, 862.
Virgil Royce, 1878, d. James Henry, 1412.
Virginia, 1906, d. Erastus Hyatt Rutton, 967.
Virginia Caroline, 1858, d. Ralph Ariel, 839, 840.
Virginia Harrison, 1840, d. Cyprian, 504, 1044.
Virginia May, 1875, d. Levi Hathaway, 1197.
Visa, 1796, d. John, 331, 686.
Volney, 1832, s. Wm., 551, 1092; ———, s. Michael Henry, 1189.
Volney Ward, 1874, s. Edward Stewart, 1398.
Volney Russell, 1845, s. Calvin, 897.
Vorigus (or Arviragus) ———, s. Justus, 692.

W

- Wait**, 1772, s. Elizur, 193, 412; ———, s. Charles, 101, 232.
Watte, 1809, (a dau.) d. Giles, 409, 838.
Waldo David, 1845, s. Jas., 487, 1017.
Waldo Lester, 1889, s. Jesse Elton, 1016.
Wallace, 1873, s. William Wallace, 1108.
Wallace Benjamin, 1829, s. James, 459, 977.
Wallace Farwell, 1885, s. Arthur Elton, 977.
Wallace Montgomery, 1826, s. Jarvis, 460, 979.
Wallace Westover, 1877, s. Joel Francis, 1291.
Walter, 1765, s. Samuel, 112, 113.
Walter, 1842, s. Horace, 729, 1263; 1853, s. Jacob Enamick, 1253; 1872, s. Charles William, 1347.
Walter Butler, ———, s. John Butler, 875.
Walter Rauber, 1876, s. Morris Catlin, 1076.
Walter C., ———, s. Osear E., 563.
Walter Daniel, 1879, s. Washington Converse, 651, 682.
Walter De Forest, 1877, s. Josiah, 1153.
Walter Earl, 1882, s. George Wesley, 1453.
Walter Edmund, 1874, s. Will Augustus, 700.
Walter Eldridge, 1883, s. John Milton, 1420; 1885, s. David Nelson, 569.
Walter Eugene, 1902, s. Albert Eugene, 1220.
Walter Fayette, 1891, s. George Cleber, 1354.
Walter Glenn, 1882, s. Frank Isaac, 1438.
Walter Harry, 1882, s. Joshua Reardon, 555.
Walter John, 1851, s. Alfred Constant, 1129, 1130.
Walter Joseph, 1870, s. Jared Pitkin, 1430.
Walter Leroy, 1849, s. Joel Francis, 727, 1291.
Walter Marvin, 1872, s. James Dudley, 1236.
Walter Nelson, 1814, s. Leonard Booth, 239, 245.
Walter O'Neil, 1884, s. David, 1069.
Walter Raleigh, 1820, s. Warren, 842, 1415.
Walter Ray, 1875, s. Adrial Ealy, 557.

- Walter Rice, 1858, s. William Henry, 1439.
- Walter Roscher, 1815, s. Abijah, 259, 533.
- Walter Scott, 1877, s. Cyrus, Jr., 612; 1892, s. Geo. Ransom, 634.
- Walter Stanton, 1809, s. Harry Emory, 1253.
- Walter Thomas, 1877, s. Charles Eugene, 1365.
- Walter William, 1891, s. Noah Wallace, 752.
- Walter Willis, 1846, s. Ahnson, 1345.
- Walter Williston, 1804, s. Walter Raleigh, 1415.
- Walter Wright, 1890, s. Fred'k Probst, 875.
- Ward Wallace, 1853, s. John Randolph, 653, 655.
- Wardner, Eaton, 1877, s. Chauncey L., 1210.
- Wareham, 1790, s. Cyrenus, 145, 1308.
- Warren, 1795, s. Stephen, 294, 607, 1795, s. Hon. Elizur, 412, 542; 1820, s. Warren, 607, 1164; 1829, s. Cyril, 585, 1131; 1830, s. Chester, 812, 1349; 1856, s. Jehiel, 515; 1866, s. John James, 1132.
- Warren Buel, 1896, s. Hiram Dwight, 1421.
- Warren C., 1887, s. Elijah Smith, 830.
- Warren Edward, 1892, s. Chester Allen, 1349.
- Warren Erastus, 1836, s. Erastus, 721, 1250.
- Warren H., 1809, s. Benajah, 805, 632.
- Warren Hard, 1889, s. Martin Luther, 1164.
- Warrea Matthew, 1837, s. Mattlew, 1219.
- Warren Zalmon, 1827, s. Chas. Bostwick, 632.
- Washington, 1823, s. Salmon, 356, 745.
- Washington Converse, 1826, s. Jos. Barnes, 315, 651.
- Waterman, ———, s. Chester, 563.
- Watson, 1849, s. Reuben, 1179.
- Watson Emery, 1843, s. Moses Augustine, 618, 1184.
- Watson Emory, 1864, s. Ebenezer Perry Carlisle, 1183.
- Wayland Francis, 1845, s. Rev. Joseph Jones, 1313.
- Wayne Mortimer, 1881, s. Nelson Mortimer, 1241.
- Wayne Robert, 1891, s. George Warren, 1236.
- Wealthia, 1827, d. Philo, 301, 628.
- Wealthy, 1769, d. Samuel, 112, 113; 1782, d. George, 140, 300; ———, d. Ruel, 275; ———, d. Benajah, 309, 640; 1845, d. Rev. Lawrence, 513, 1064.
- Wealthyan, 1761, d. Wm. Jr., 58, 108.
- Wealthy Ann, 1798, d. Noub John, 298, 620; 1843, d. Robert Ransom, 450.
- Wealthy Victoria, 1843, d. Moses Hyde, 509, 1317.
- Wealthy Warren Fostick, 1810, d. Elisha, 251, 514.
- Webster, meaning of name, 7; Houses, 5.
- Welcome Alexander, 1826, s. Amos Gillet, 507, 1054.
- Wellington Oliver, 1851, s. Edward, 743.
- Welthy, 1801, d. Ezekiel, 425, 871; ———, s. Geo. Henry, 502; 1814, s. Augustine, 297, 618.
- Welsey Clark, 1863, s. Welsey Lloyd, 1417.
- Welsey Lloyd, 1838, s. Horace, 845, 1417.
- Wesley Wentworth, 1835, s. Isaac Augustine, 617, 1181.
- Wesley William, 1842, s. Cyrenus, 477, 743.
- West Denton, 1846, s. Chas., 589, 1136.
- Westley Lobdell, 1823, s. Amos Gillet, 507, 1053.
- Wheeler Belle, 1822, s. Roswell, 226, 478.
- Wheeler Russell, 1833, s. Wm., 551, 1092.
- White, 1781, s. Elijah, 221, 455.
- Wilbur, 1881, s. Beverly Waugh, 1419.
- Wilbur Fisk, 1835, s. Daniel Billings, 634, 1268; 1855, s. Lieut. Charles Baldwin, 991, 992.
- Wilbur Guy (or Guy, Wilbur), 1858, s. David Peter, 1517.
- Wilfred Welcome, 1832, s. Amos Gillet, 1053.
- Will Augustus, 1850, s. Charles Nichols, 790.
- Willard, 1805, s. Phineas, 251; ———, s. Samuel, 792, 794; 1822, s. Russell, 868; 1845, s. Chas., 514.
- Willett, 1830, s. Wm. West, 665, 1218.
- William, 1617, s. Gov. John, 15, 16, 17, 20, 22; 6, 7; of Ford End, Bedfordshire, 7; 1671, s. Lt. Robert, 26, 27, 28, 29, 37; ———, s. John, m. Roxie Ann Hill (children on page 235, not indexed), 192, 233; ———, s. Samuel, 144, 307; ———, s. Almeron, 266; ———, s. Horatio, 304; ———, s. John Champlata, 304, 634; ———, s. Mason, 327, 674; ———, s. Norman, 451; ———, s. Joel Hotchkiss, 466; ———, 486; ———, s. Enoch, 605; ———, s. Lewis Dewey, 627; ———, s. Isaac, 629; ———, s. Mason, 673; ———, parentage not known, m. Charlotte Virginia Webster, 764; ———, s. Charles Frederick, 872; ———, s. John Butler, 873; ———, s. Timothy, 959; ———, s. William George, 956; ———, s. Dr. Daniel Henry, 1024; 1703, s. Wm., 28, 57; 1723, s. Benj., 224, 463; 1738, s. Wm., 58, 105; 1758, Jonathan, 120, 272; 1766, s. Wm., 106, 249; 1768, s. Asiel, 193, 409; 1786, s. Josiah, 162, 344; 1787, s. Elizer, 193, 414; 1791, s. Jos., 176, 373; 1801, s. Aaron, 263, 559; 1802, s. Hezekiah, 109, 256; 1803, s. Elisha,

- 251, 512; 1804, s. Geo., 175, 369; 1804, s. Timothy, 451, 554; 1806, s. Elijah, 316, 657; 1807, s. Elijah, 336, 697; 1809, s. Bibly (Wm.), 445, 943; 1811, s. Ailen, 427, 880; 1816, s. James, 304, 758; 1817, s. Abel, 661, 1213; 1818, s. Wm., 414, 854; 1819, s. Dea. Michael, 453, 902; 1820, s. Chas. J. (Wm.), 439, 921; 1823, s. Jeremiah, 799, 1319; 1828, s. Nathaniel, 674, 1233; 1843, s. Rev. Jas. Kibbourn, 483, 1010; 1850, s. Allen, 880-1; 1852, s. William Edgar, 1294; 1853, s. Borden J., 943, 1438; 1871, s. Andrew, 1031; 1871, s. Gilbert, 1234; 1871, s. James Abel, 1371; 1891, s. Francis D., 978.
- William A., 1856, s. Buel Goodsell, 521.
- William Aaron, 1812, s. Miner, 402, 820.
- William Adams, 1836, s. William Carpenter, 688, 1259.
- William Adolbert, 1862, s. Elizur Goodwin, 527-8.
- William Alexander, 1795, s. Wm., 250, 596; 1817, s. Asaph, 596, 1048.
- William Allen, 1844, s. Daniel Hyde, 941, 1404.
- William Alvah, 1872, s. Alvah Harrison, 1105.
- William Andrus, — s. Eli, 666, 1221.
- William Andrus, 1814, s. Amos Andrus, 430, 894.
- William Arthur, 1899, s. William Lemuel, 1147.
- William Ashbel, 1858, s. Jerus Lamphere, 1323.
- William Asabel, 1869, s. Levi Henry, 1141.
- William Aurelius, —, s. George Aurelius, 1153.
- William Averill, 1864, s. Samuel, 257.
- William Bacon, 1823, s. Dr. Daniel, 344, 725.
- William Beasley, 1808, s. Rev. Wm. Henry, 588.
- William Bennett, 1798, s. Dr. Isaac, 297, 614.
- William Bowen, 1833, s. Alanson, 812, 1352.
- William Burnham, 1808, s. Ozias, 259, 535, 538; 1890, s. Francis Hull, 1084.
- William Burr, 1853, s. William Mason, 992.
- William Berrage, 1872, s. Chas. Granville, 506.
- William Butler, 1858, s. Rev. John Miron, 1429.
- William Byron, 1806, s. Calvin Filmore, 508, 1955.
- William Caston, 1839, s. Geo. Wash'n, 529, 961.
- William Carpenter, 1813, s. Samuel, 322, 688.
- William Chandler, 1859, s. Orvia Chandler, 872; 1875, s. Wm. Chandler, 873.
- William Chapin, 1813, s. Ezekiel, 393, 699.
- William Clark, 1833, s. Mirary B., 317, 669; Rev. 1842, s. Horace, 845, 1417.
- William Craft, 1858, s. Orange, 1007.
- William Daniel, 1830, s. Wm., 571; 1850, s. Wm., 513, 1003; 1842, s. John, 663, 1248; 1861, s. William Zeas, 1110; 1873, s. Francis Owin, 1222.
- William Dewitt, 1857, s. Thomas Barnes, 601, 902.
- William Dorey, 1818, s. Chester, 460, 982.
- William Edgar, 1828, s. Jonathan, 692, 1264.
- William Edward, 1884, s. Charles Henry, 1089.
- William Ely, 1844, s. William Chapin, 699.
- William Ephron, 1853, s. George Sage, 947, 948.
- William Ernest, 1869, s. Mahlon Gray, 1061.
- William Eugene, 1831, s. Wm. Greenleaf, 382, 786; 1855, s. Henry Douglass, 856.
- William Everard, 1859, s. Dr. Daniel Tompkins, 491, 1022.
- William Everett, 1812, s. Eliza, 668, 1229; 1878, s. Everett Boughton, 1220.
- William Farnsworth, 1869, s. Ira, 747, 1303.
- William Fletcher, 1845, s. Rev. Henry W., 493, 1024.
- William Francis, 1816, s. Ira, 459, 951.
- William Frank, 1858, s. Albert Gallatin, 668; 1862, s. William Wallace, 1108.
- William Franklin, 1808, s. Edwin Miles, 1294.
- William Frederick, 1827, s. Dr. Wm. Bennett, 614, 1169.
- William Gaylord, 1811, s. Chas. Fredk 324, 667; 1837, s. Simon Metcalf, 697, 1123.
- William George, 1831, s. Norman, 451, 956.
- William Gideon, 1831, s. Hezekiah Goodwin, 256, 528.
- William Gifford, 1857, s. David, 1159.
- William Grant, 1860, s. Rev. Calvary Morris, 1177; 1907, s. Roy De Forest, 1469.
- William Greenleaf, 1891, s. Noah, 184, 381-2.
- William Gordon, 1883, s. Frank Milton, 1431.
- William H., 1820, s. Samuel, 314, 654.
- William Harry, 1877, s. Geo. Parmenter, 979.
- William Haskell, 1835, s. John Taylor, 479, 1029.
- William Hassett, 1842, s. George Kelsey, 859.

- William Heath, 1822, s. Alex., 671, 1229.
- William Henry, 1821, s. Rev. Chas., 267, 766; 1827, s. Marcus, 697, 1274; 1831, s. David Henry, 945, 1459; Rev., 1835, s. Simeon, 281, 587; 1853, s. Wm., 551, 1092; 1838, s. Allen, 693, 1267; 1846, s. Wm. Gaylord, 668, 1223; 1847, s. Roswell, 648; 1850, s. George Washington, 1232; 1852, s. William Orrin, 838; 1852, s. William Wilcox, 705; 1861, s. Daniel Henry, 527; 1865, s. Elijah Dexter, 595; 1871, s. Harvey, 1149; 1871, s. Junius Julius, 1046; 1898, s. Byron James, 1361.
- William Henry Harrison, 1813, s. Hon. Elizur, 412, 846.
- William Henry Willson, 1871, s. Seymour Cook, 1224.
- William Herbert, 1858, s. William Henry, 766.
- William Hilton, 1820, s. Jesse, 486, 1613.
- William Holcomb, 1839, s. Wm. Burnham, author of Webster Genealogy, 6, 535, 539, 1078.
- William Holland, —, s. Cyrus, 170.
- William Howard, 1852, s. Rev. Lloyd Wash'n, 623.
- William Isaac, 1888, s. Samuel Holton, 1399.
- William James, 1822, s. Chas., 284; 1822, s. Elisha, 512, 1060; 1874, s. Jarius Durham, 1453, 1454; 1877, s. Rev. William Clark, 1418.
- William Jay, 1815, s. Dea. Elijah Drake, 250, 511; 1860, s. Madison, 1242.
- William John, 1886, s. Daniel, 903.
- William Joseph, 1848, s. Joseph, 729, 1293.
- William Josiah, 1871, s. Josiah, 1284, 1285.
- William Judson, 1851, s. Jacob Emnick, 1253.
- William Lee, 1903, s. Charles Henry, 1103.
- William Lemuel, 1879, s. Arthur Henry, 1147.
- William Lecay, 1887, s. Edgar Palmer, 1028.
- William Le Roy, 1895, s. Willie Le Roy, 1337.
- William Lloyd, 1881, s. Gufford Lee, 1288.
- William Lewis, 1863, s. Solomon Rathbone, 1346.
- William Lusk, —, s. Wm. Andrus, 895.
- William McKay, 1846, s. Cyprian, 594, 1645.
- William Martin, 1863, s. Henry Alfred, 546, 1089; 1873, s. Geo. Martin, 875.
- William Mason, 1828, s. Capt. Benj., 464, 592.
- William Merle, 1886, s. Wm. Eugene, 856.
- William Merrill, 1855, s. William Alexander, 1048.
- William Nathan, 1869, s. Nathan John, 919.
- William Nerman, 1848, s. Norman Stanley, 244, 246.
- William North, 1827, s. Martin, 263, 547.
- William Northrup, 1894, s. Arthur Alfred, 709.
- William Oliver, 1842, s. Wm., 256, 528.
- William Orlando, 1857, s. Philo, 1158.
- William Orrin, 1818, s. Wm., 409, 858; 1842, s. George Minor, 937; 1846, s. Lester Jotham, 838, 869.
- William Penn, 1834, s. Warren, 842, 1415.
- William Ralph, 1903, s. John Marion, 1298.
- William Raymond, 1864, s. Joseph Porter, 646.
- William Reuben, 1830, s. Hosea, 458, 972; 1836, s. William Reuben, 972.
- William Reynolds, 1881, s. Dyer Richmond, 1105.
- William Riley, 1815, s. Osee, 169, 358; 1820, s. David, 605, 1158.
- William Robbards, 1840, s. Madison House, 558, 1429.
- William Ryley, 1895, s. Asa, 233, 409.
- W. S. (all of name), 1849, s. Elisha, 357, 751.
- W. S. Harold, 1878, s. W. S., 751.
- William Saltenshall, 1828, s. Edward, 939, 1431.
- William Seymour, 1865, s. Loren Almiron, 1223.
- William Smith, 1836, s. Abel, 817, 1355.
- William Stewart, 1863, s. Luther, 483, 1009.
- William Stuart, 1894, s. Rev. William Stuart Cross, 768, 769.
- William Stuart Cross, 1844, s. Rev. Richard, 369, 768.
- William Sullivan, 1839, s. Anson Bennett, 519, 1079.
- William Sylvester, 1854, s. Wm. Craft, 1607.
- William Townsend, 1857, s. Rev. John Gotz, 1214.
- William Trumbull, 1854, s. Rollin Alfred, 709.
- William Wallace, 1821, s. Lyman, 469, 980, 1823, s. Zenas, 564-5, 1169; 1831, s. Horace, 563, 1168; 1831, s. Justin Page, 1322, 1452; 1847, s. William Wallace, 980; 1855, s. Levi, 597.
- William Wallace Alexander, 1879, s. Franklin Alexander, 1167.
- William Waits, 1889, s. John Cyprian, 1645.
- William Walter, 1878, s. Square Ezra, 1165.
- William Ward, 1841, s. Alfred, 569.
- William Warren, 1840, s. Robert Warren, 1411, 1412.
- William Wattles, 1869, s. Albert Wm., 1092.
- William West, 1793, s. John, 321, 665; —, s. Willett, 1218.

- William Wilcox, 1808. s. David, 338, 705; 1835. s. Russell Bidwell, 704.
 William Willis, 1821. s. Ebenezer, 254, 524; 1853. s. Wm. Willis, 524.
 William Wirt, 1832. s. Amos Gillet, 507, 1035.
 William Wolcott, 1771. Benajah, Jr., 142, 302.
 William Wollan, 1851. s. Orrin, 509, 1058.
 Williams Ezekiel, 1864. s. Lewis Taylor, 925.
 Willie, 1875. s. Henry M., 1202.
 Willie Albert, 1866. s. Charles Washington, 1432, 1433.
 Willie Burke, s. Irwin Clinton, 1016.
 Willie Edgar, 1869. s. John Henry, 1264.
 Willie Elroy, 1861. s. Ontas Eli, 636.
 Willie Francis, 1852. s. Gilbert, 1274.
 Willie Frank, 1859. s. Edwin Northrop, 556.
 Willie or William H., 1852. s. John, 902, 903.
 Willie J., 1863. s. Lohan, 575.
 Willie Le Roy, 1856. s. William, 943, 1437.
 Willie Oliver, 1867. s. Oliver Cromwell, 1609.
 Willie Orman, 1880. s. Roswell, 477.
 Willis, 1858. s. Edwin Baldwin, 725, 1287.
 Willis, 1876. s. George, 1262.
 Willis Erwin, 1860. s. Samuel Hammond, 565, 1116.
 Willis Joseph, 1849. s. Francis Strong, 1314, 1384.
 Willis Mason, ———, s. Joseph P. Barnard, 650, 651.
 Willoughby, 1848. s. Horace, 729, 1293.
 Winna, 1888. d. Guilford Lee, 1288.
 Wilson, 1862. s. Mark, 747, 1303.
 Wilson Henry, 1860. s. Otis Warren, 822, 823.
 Wilson James, 1828. s. Amos Gillet, 507, 1054.
 Wilson Lasell, 1862. s. Philander, 1230.
 Winfield Scott, 1842. s. Daniel Danforth, 679, 1242.
 Winifred, 1880. d. Samuel Robert, 1041.
 Winifred Maud, ———, d. Ralph Wood, 1344.
 Winifred Sylvia, 1867. d. Rev. Michael Willens, 958.
 Winifred Wells, 1880. d. Henry Jennings, 1162.
 Winnie Maud, 1884. d. George Horatio, 1018.
 Winuefred E. Tift, 1872. d. George, 746.
 Wolcott, 1863. s. Calvin, 897.
 Worthington, 1815. s. Darius, 296, 613.
 Wyla Winifred, 1897. d. George Warren, 1340.
 Wyllis, 1792. Charles, 111, 233.

 Z

- Zella Edith, 1889. d. Andrew Jackson, 1261.
 Zelotes Lee, 1214. s. Eli, 308, 637.
 Zenas, 1769. Jonathan, 120, 273; 1786. s. Wm., 273, 563.
 Zephariah, 1724. s. Capt. Daniel, 49, 85; 1759. s. Zephaniah, 86, 185; 1783. s. Zephaniah, 185.
 Zera Johnson Lusk, 1892. d. Wm. Eugene, 856.
 Zeruah, Zariah, Zavia, "Viah," 1740. d. Thos., 77, 159.
 Zerviah, 1747. d. Ebenezer, 70, 149.
 Zilpah, ———, d. Daniel, 291, 604.
 Zimri Philo, 1848. s. Philo, 732, 1297.
 Zoe, ———, s. William George, 956.
 Zoe Eliza, 1832. d. Jerus Lamphere, 1323, 1456.
 Zera D'Arc, 1873. d. De La Roy, 989.
 Zobia, ———, d. Roswell, 312, 643.
 Zolette Hale, 1888. d. Charles McCloud, 1440.
 Zurviah, 1724. ab. d. George, 40, 74.

III. GENERAL INDEX—OTHER NAMES THAN WEBSTER.

A

- Abbe, Agnes, 97.
 Abbey, Betsey, 1153.
 Abel, Joanna, 75.
 Abell, Calvin, m. Hannah Euphemia Webster, family not indexed, 695; Elijah, 1775, s. Elijah, m. Lucy Webster; family not indexed, 644-5; Silas, 1787, s. Elijah, m. Rhoda Webster; family not indexed, 965, 1216-17.
 Abernethy, Matilda, 1846, d. Wm. 1285.
 Abernethy, Mrs. Agnes, 305.
 Abbott, Mrs. Andrew, nee Adda Barnes, 924-5; Arthur Franklin, 1870, s. John William, m. Laura Loretta Webster, ch. not indexed, 1298; Olive, 818; Rosalie, 1306; Susan, d. Rev. Squire, 959; Sylvester, 988.
 Aby, Mrs. Peninah, wid. Benj., 1843, 1391.
 Ackley, Alice Hatch, 1815, d. Thos., 1331; Burton Borgeldt, 1459; John W., m. Harriet Emily Webster, ch. not indexed, 849; Olive, 1784, 425; Perrin Ross, 345; Sarah Elizabeth, 820.
 Adam, Sarah, 1782, d. John 352.
 Adams, Adaline 927; Adolena, d. Asahel, 499; Andrew Jackson, 936; Asahel, 499; Chas. Herbert, 246; Chas. W., 1159; Daniel, M. D., m. Mary T. Chalker, family not indexed, 712; Elma, d. Enochus, 1298; Eunice R., 975; Ezra Stiles, m. Lydia Pond, ch. and m/s not indexed, 542, 1088-89; Frances Caroline, 1825, d. John, 1306; Giles, m. Pamela Webster, family not indexed, 693; Hannah, 599; Isaac Ward, 1799, s. Asa, m. Eunice Webster, children not indexed, 378-9; Jennie Hyde, 972; Jeremy, 1, 17; John, 1818, s. John, 1316; John C., 964; Rev. Jos., 711; L. D., s. Asahel, 499; Louis, 1827, s. Rev. Jos. 712; Luke, 81; Martha, 72; Mary Emily, 1878, d. Geo. W., 1697; Mercy, 1855, 1, Rev. Jos., 712; Mira, d. Calvin, 1443; Nancy Jane, 1421; Patty, 622; Phoebe, 1239; Polly, 1789, d. Nathaniel, 418; Rebecca Ann, 1820, d. David, 814; Roland, s. Timothy, m. Lydia Webster, children not indexed, 364, 759; Sally, 621; Valletta, 1371.
 Adamson, Jane, 1059.
 Addington, Phoebe Caroline, 337.
 Addins, Lucy, d. Zealous, 184.
 Adolphson, Christine, 1432.
 Agard, Sarah, 363.
 Agler, Susan, 1824, d. John, 742.
 Agnes, —, m. Jonathan Webster, 191.
 Aiken, Christopher, 425.
 Akins, America, 1365; Isola, d. John H., 928.
 Albee, Daniel, 1236.
 Albertson, Andrew, with Marshall Henry, 1878, his son, 1443.
 Albro, Ezra J., 1339.
 Albright, Earl D., 1243.
 Alcock, Thos., 17.
 Alden, Helen Lorette, 887; Stephen, 962.
 Alderman, Esther, 627; Marinda M., 1805, d. John, 880.
 Aldrich, Elsie Ann, 1841, d. Jonathan F., 657; Elvira Lydia, 1819, d. Mark, 568; Elvira, 1111; John Elmer, 1863, s. John Charles, 1049; Lydia, 1822, d. Saviel, 1149; Melissa, 1825, 1229; Norman, 514; Sarah Elizabeth, 1836, d. Saviel, 1146-7, 1149.
 Alexander, Abigail, d. Geo., m. Thomas Webster, 29; Emily, 475; Fred Eli, 1377; Geo. Wallace, 1848, s. Joel, m. Susan Emma Sibbey; ch. not indexed, 1327; Jane, m. Jesse Chase Dann, 913; Josephine Mariotta, 1869, d. Wm. D., 925; Riley, 1863, s. Abiathar, 1141; Ruth Orinda, nee Norton, by adoption Smith, 1385; Ruth, 1856, d. Jos., 929; Wm. Henry, 1864, s. Riley, 1141.
 Alfred, Mary Marilda, 1810, d. Arba and Abigail, 709; Sally Ann, 820.
 Alfred, Sylvia, 297.
 Algard, Eliza Maria, 1851, d. George, 1314.
 Alger, Adaline French, 1195; Hepzibath Mollister, 1812, 926.

- Allen, Mrs. Albert, Watchouse Pt., Ct., 319; Albert Bigelow, 1824, s. John, 643; Augustus Sylvester, 1805, s. Solomon, 453, 961; Betsey, 921; Carlos Webster, 1872, s. Savilhon Seiden, 661; Caremar, 1838, d. Leverett L., 1439; Charles, 1794, m. Phila Webster; family not indexed, 686; Cordelia Eliza, 1811, d. Solomon, 453, 961; Delia (Adelia), 599, 600; Desire, 1769, 298; Emeline Amelia, 1807, d. Solomon, 453, 961; Emma Calista, 1851, 1250; Hannah, 1770, d. John, 319; Hannah Maria, 1835, d. Freeman Curtis, 1393; Helen, 1449; Henry A., 1441; Henry B., 1342; Hester, 929; Hugh, 1117; Isiah, 1774, 153; Joanna, 328; John T., 866; Laura Ann, 913; Lemon, 1813, s. Solomon, 453, 961; Lemuel, 599, 600; Lena, 392; Lucy, 599; Lydia, 922; Margaret, 1049; Mary, 460; Mary Ann, d. Eli, 241; Ripley Townsend, 1820, s. James, 489; Sabra, 1796, d. Ebenezer, 642; Sarah, 114; Sarah Jane, 1848, d. Alvin, 1393; Savilhon Seiden, 1842, s. Seidon M., 661; Setomou, 452; Sophia, 635; Theodora, 210; William, m. Emeline Webster; ch. not indexed, 949; Wm. Henry, 785.
- Allerton, Elsie Webster, 1884, d. Geo. Milton, 789; Geo. Milton, 1860, s. Geo. Milton, 789; Isaac "of the Mayflower," 789; Lois Mabbett, 1886, s. Geo. Milton, 789.
- Alley, Rachel, 1694, d. Edward, 60.
- Aling, Adah, 999; David, 1814, s. Isaac, m. Sasannah Deborah Webster; ch. and m's not indexed, 529-40.
- Allis, John, 1726, s. Wm. 93; Mary, 744.
- Alison, Jabez K., 745; Rev. John C., 869; Mary, 41.
- Allyn, Henry, 320; John, s. Job, Jr., 194; Mathew, 2, 4, 17.
- Alpaugh, Abigail A., 1199; Emma, 1849, d. Abraham, 1201.
- Alpine, Mrs. Mary Webster, 1116.
- Alvord, Thankful, 596.
- Alverson, Lord Chief Justice of England; Sir Richard Webster, 1091.
- Amador, Augusta, 241.
- Ames, Abigail, 1774, d. John, 422; Dr. Calvin, 721; Fanny May, 1844, 1412; Jewett, 684; Margaret, 846.
- Amidon, Dwight Imperial, m. Alice Webster; ch. not indexed, 1339.
- Ano, Mary, 1868, d. Peter, 1472.
- Ansbary, Appara, 1331, d. Nelson, 941; Daniel Webster, s. Nelson, 941; Mariam, d. Nelson, 941; Nelson, 941; Rev. Wm. Allen, 1834, s. Nelson, 541.
- Ansden, Arvilla, 1823, d. Isaac, 1325; Geo. Edgar, 1864; Fred., 1864; Orville Oscar, 1844, sons of Oscar Hearsy, 1325; Geo. Keeney, 1836, s. Isaac, 1325; Isaac, 1896, s. Consider, 1325; Mabella, 1855, d. Isaac, 1325; Mchala, 1857, d. Isaac, 1327; Ophelia Keeney, 1863; Alvah Johnson, 1868; Roy Judge, 1871, ch. of Geo. Keeney, 1325; Oscar Hearsy, 1831, s. Isaac, 1325.
- Anderson, Abraham, 1853, s. Andrew, 1051; Andrew Julius, 779; Emma Janet, d. Leht, 530; Jane, 1898, 653; Jutta, 1242; Martha, 1349; Nancy, 1758, 354; Unity, 578.
- Andrews, Deborah, 1790, 666; Roxey Ann, 1819, d. Peter, 943.
- Andrews, Cecillia, d. Chester, 857; Julia Ann, d. Wm. F., 896; Melissa, 1826, 675.
- Andrews, Abigail, wid. of Samuel, 429; Ann, 1259; Anna, d. Hezekiah, 429.
- Andrews, Abigail, wid. of Samuel, 429; Ann, 1259; Anna, d. Hezekiah, 434; Anne, 1786, d. Elizer, 430; Burnett Brown, 1863, s. Hon. Harlan Page, 1403.
- Burnett, Brown, Jr., 1903; Harlan Francis, 1897, sons of Burnett Brown, 1403; Clara J., 1879, d. James Milford, 1405; Clara Lucifia, 1869, d. Joel Captain, 1444; Deborah, 1898, d. Cyrus, 640; Dolly, 216; Elijah, 899; Emma, 1863, 705; Francis, 17; Frank Leroy, 1876, s. James Milford, 1405; Halina Phoebe, 1868, d. Hon. Harlan Page, 1403; Hannah, 434; Hon. Harlan Page, 1837, s. James, 1405, 1404; Harlow Brown, 1850, s. Rev. James Franklin, 1405; Harriet, d. Isaac and Nancy, 1099; Harriet M., 824, 1403; Rev. Howard Israel, 1879, s. Hon. Harlan Page, 1403-4; Irene Clare, 1883, d. Hon. Harlan Page, 1403-4; James Eggleston, s. Aaron 1099; Rev. James Franklin, 1827, s. James, 1405; James Milford, 1848, s. Rev. James Franklin, 1405; Jennie Madora, 1839, d. Rev. James Franklin, 1405; Joel Captain, s. Anson, 1834, 1444; Lucius Mills, s. Ezra, m. Mary Jane Webster; ch. not indexed, 324; Lucy Louisa, 1891, d. Joel Captain, 1444; Mabel, 1754, d. Daniel, 3d, 298; Marian Burton, 1903; Helen Grace, 1911, ch'n of Rev. Howard Israel, 1401; Marion Eloise, 1886, d. Hon. Harlan Page, 1403-4; Marica Adalbert, 1855, s. Rev. James Franklin, 1405; Melvina Esther, 1835, d. James, 1402; Mertie Irene, 1905, d. Hon. Harlan Page, 1403; Mildred Esther, 1882, d. Hon. Harlan Page, 1403-4; Nancy Margaret, 1845, 1149; Onissa Janette, 1863, d. Rev. James Franklin, 1405; Polly, d. Anson, 1444; Polly Ann, 1819, 586; Robert, 1897, m. Huldah Eugenia Webster; family not indexed, 621; Selden, 1788, s. William, m. Eliza Couch; ch. and m's not indexed, 825; Sybil, m. David Dickenson, 435; Sylvia Viola, 1859, d. Joel Captain, 1444; Umatilla, 1855, d. James Eggleston, 1091; Wm. 17; Wm's Webster, 1858, s. Joel Captain, 1444; Zelia May, 1866, d. Rev. James Franklin, 1405.

- Andrus, Denison Jared**, 1834, s. Capt. Elisha, 717; Eaturah, 424; Lois, 451; Lydia, 1750, d. Caleb, 93; Lydia, 447; Mary, 211; Maryette, 1832, d. Thos., 592; Sarah Francis, 1829, 669.
- Angell, Almond**, 1403; Alvin Nathan, 1833, s. Eber. m. Ruth Victoria Webster and Hannah Amelia Webster; ch. and m's not indexed, 1113-14; Jerusha Jane, 1834; 651.
- Anna, ———**, m. John Webster, 101; ———, m. David Catlin, 228.
- Annia, Mary C.**, 1203.
- Ansley, Abigail Frances**, 1010.
- Anthony, Henry**, 1459.
- Aplington, Henry, m. Sophronia Pardee Webster**; ch. and m's not indexed, 862.
- Appleton, Joanna, d. Samuel**, 382.
- Archer, Jesse**, 1154.
- Archibald, Amelia Alice**, 1862, d. James Miller, 1126.
- Artin, Israel D.**, 840.
- Armsfield, Thomas**, 937.
- Armstrong, Burt D.**, 1123; Calvin, and his son Bruce, 1679; Chas. James, 970; Hiram, 922; James, 710; Laura Alice, 1330; Mary, 851; Polly, 1128.
- Arner, Sarah Ann**, 1199.
- Arnold, David, m. Sally Webster**; children not indexed, 355; David, 355; Emmons, 1815, m. Ruth Jane Kellogg, 51; children (not indexed) 51; Eunice, 883; Frederick Kellogg, 1844, s. Emmons, 51; Hannah, 1343; Hannah, 90; Jane, 828; John, 4, 12, 13, 17; Jos. Heary, 1098; Lyman, with Bertie Lyman, 1869; Margie Marie, 1882, his ch's, 1262; Mary, 87; Sadie, 1415.
- Artlip, Eugene**, 1060.
- Asough, Miss Grace, (England)** 7.
- Ashcraft, Edith Luella**, 1862, d. Hiram, 1155; Hiram, s. Elijah T., 1155; Inez May, 1867, d. Hiram, 1155.
- Asbley, Emily**, 607, Mercey, 1789, d. Maj. Daniel, 461; Sarah, 1673, d. David, m. Thos. Ingersoll, 43.
- Ashten, George**, 753; Lydia, d. Abner, 617.
- Askins, Robert Calhoun**, 1452.
- Atchison, Josephine Mary, d. Nathaniel Edmond**, 976.
- Atherton, Abigail**, 169; Chloe, 131; Martha Ann, 1813, d. Jos. and Martha, 774; Minerva, 1122.
- Atkins, Darius Daniel**, 1852, s. Lorin, m. Arvilla Ann Webster; ch. not indexed, 1453; Mrs. Molly, 1062.
- Atkinson, Mary**, 1051; Sarah E., 886.
- Atwood, Phineas**, 578.
- Atwater, Lela**, 840; Miriam, 250.
- Atwell, Anna, d. Jos.**, 112; Anner, 816; Jane A., 1465; Ruth, 1203.
- Auchmoody, Silas Snyder, s. Jonathan and Debora, m. Paulena Webster**; ch. not indexed, 1010.
- August, Catharine**, 497.
- Augustine, Alice Emma**, 1873, d. Manuel R., 386; Eleanor Wood, 1856, d. Julius, 886; Emma Getavia, 1861, d. Julius, 886; Henry Webster, 1851, s. Julius, 886; Julius, 1820, 885; Julius Webster, 1878, s. Manuel B., 886; Libbie, 1553, d. Julius, 886; Manuel R., 1844, s. Julius, 886; Morton Eddy, 1910, s. Henry Webster, 886; Rosa, 1847, d. Julius, 886; Sarah, 1875, 593; Webster, 1904, s. Henry Webster, 886.
- Augustus, Edward Barker**, 1803, m. Phinella Webster; ch. and m's not indexed, 940.
- Aulls, Ephraim**, 1810, s. Wm. m. Lydia Miranda Webster; ch. and m's not indexed, 723; 1256-87.
- Ault, Linnie Anna**, 1855, d. Geo. Ward, 899; Philip Newman, 742-43.
- Austin, Chas. Walker, m. Mary Elizabeth Webster and Frances Catlin**; ch. and m's not indexed, 1338; Fred, 1333; Hannah Clotilda, d. Jeremiah, 206; James Dixon, 1852, s. Barnabas Dixon, 479; James H., 1165; James M., 1828, s. Clark, m. Betsey Ann Webster; ch. and m's not indexed, 1338; Jared R., 1861, s. Palmer L., 1471; Lois, m. Timothy Ozmun, 990; Mary Winifred, 1862, d. Alonzo A., 921; Palmer L., 1471; Philemon, 1812, s. Philemon Lee, m. Mary Ann Webster; ch. and m's not indexed, 873-74; Sarah Frances, 922.
- Averill, Frances, d. Lemson, and Lydia** 845; Mary, d. Jos. Deboz, 257.
- Avery, James W.**, 954.
- Ayers, Mary**, 659; Orange, 1269; Reberta Jackson, 996.
- Ayres, Agnes**, 1806, d. Rev. Rowland, 890; Rev. Rowland, s. Edward, m. Elvira Jane Webster; ch. and m's not indexed, 890.
- Ayresworth, Clarissa**, 1831, d. Turner, 1343.
- Azubah, ———**, m. Jos. Webster, Jr., 145.

B

Babb, Peulah C., 1851, d. Wm. Way, 1253; James Nelson, 1063; Wm., 382

Babeock, ———, who m. Parthenia Webster, ch. not indexed, 280; Abigail, 1775, d. Abijah, 343; Eme-

- line, 1822, d. Asa, 820; Enos F., m. Eliza Maria Webster; ch. not indexed, 861; Geo. Wash'n, 580; Horace, 323; John Wesley, s. Isaac Cowles, 1338; Laura, 1339; Lucinda P., 1827, d. Benj., 1312; Melissa, 705; Michel, 339, 696; Samuel, 827; Simeon M., 897; Stephen, 440; Wilmina Arabella, 395.
- Bachman**, Sidney B., 529.
- Bachus**, Martha Amanda, 1823, d. Peter, 753; Oswald, m. Susan Webster Seymour, ch. not indexed, 545; Oswald Prentiss, 1855, 546; Theodora, 1378.
- Bacon**, Abigail, 458; Andrew, 12, 13, 14, 16, 17, 18; Carrie Eliza, 1864, d. Rollin Henry, 748; Charlotte, 1796, d. Washington, 79; Eben M., d. Hosca, 904; George, 1791, s. Richard, ch. not indexed, 369, 763; Henry, 1344; Juda, 875; Dr. Leonard, 11; Polly, 75; Rebecca M., 1811, d. Roxana Baxter, half-sister of Aaron Baxter, 1204; Rollin Henry, 1838, s. Daniel, 748; Sarah, 162; Sophia, wid. Sylvester Webster, 502; Sophia, 1794, 508.
- Baeor**, William, 39.
- Badger**, Almira C., 654; Clarissa, nee Deolittie, 320; Frederick, s. Geo., 894; Ruth, 139; D. Stephen, 1848, s. Benj. m. Mary Lodie Webster; ch. and m's not indexed, 1192.
- Baeur**, Wilhelmina, 749.
- Bagley**, Anna, 227; John, 1455; John Ambrose, 1890, s. Daniel m. Prudence Webster; ch. and m's not indexed, 877-78.
- Bagnall**, Henrietta J., 1302.
- Bahannon**, Polly, 1214.
- Bailey**, Jos. Jr., 1733, s. Jos. m. Jerusha Webster. The history of this family is on pp. 128-131, not indexed. Almira, 1799, d. Jos., 868; Amelia Delight, 1824, d. Cephus, 874; E. Jennie, 1839, d. John Jones, 1799; Edward John, 1263; Eliza Ann, 1813, d. Samuel Longwill, 1289; Laura, 745; Lucretia, 334; Lydia S., 481; Maey Elizabeth, 1843, d. James, 755; Minnie Amelia, 1077; Salome, 1129; Stephen, 1827, s. Samuel Longwill, m. Eunice Webster; ch. and m's not indexed, 1289; Theodora Laton, 783.
- Bainbridge**, Martha Ann, 1056.
- Baird**, Emily, 582; Harriet, 648.
- Balsley**, Emeline, 833, d. John, 670.
- Baily**, Emeline R., 1267.
- Baker**, Adridge Hunt, 1885, s. John Morse, 1697; Annie, 1831; Arthur D., m. Elizabeth Cornelia Webster; ch. not indexed, 975; Betsy, 37; Charlotte, 209; Florence Ondina, 1865, d. Edward P., 1289; Mrs. Hannah, nee Willett, 37; James William, 1873, s. John Morse, 1697; Jessie R., 1117; Josh, 915; John, 39; John Morse, 1871, s. James, 1691; Laura Letitia, 1825, d. John, 854-5; Louisa, d. Henry, 877; Louise, 822; Mabel Emma, d. Robert, 1377; Marmara, 1154; Mary Gertrude, 523; Mary 1597; Mary Elizabeth, 1039; Nelson John, 1876, s. John Morse 1697; Phoebe, 560; Ruth Emma, 1394; Sanford G., 718; Sarah, 1656; Susannah, 36; Sylvanus, m. Marica Webster, ch. and m's not indexed, 333; Timothy, 42.
- Baleb**, Jane Louisa, 1828, d. Henry, 730.
- Baleom**, Francis C., 672.
- Ballard**, Alfred D., 1130; Mary Ann, m. Nathaniel Tucker, 1920.
- Ballou**, Augustus Asabel, 1843, s. Asabel and Sarah M., 1444.
- Balsley**, Hannah Lucretia, 1841, d. Alfred D., 1004.
- Baldwin**, Aaron, m. Abigail Plant, 350; Emma, 286; Ephraim, m. Maryetta Miller, 243; Henry, s. Elon, 997; Jane, 1822, d. Isaac, 992; Jos., 13; Jos., Jr., 22; Julia Anna, 1802, d. Dr. Cyrus, 344; Lucinda, 1830, d. Isaac, 991; Mary, 41; Mary, 216; Mary, 677; Mary Harriet, 1869, d. Norman A., 1017; Norman A., 1835, s. Norman C., 1218; Philo Perry, 256; Rachel, 1704, d. Chas., 494; Rachel, 991, 992; Virginia, 1872, d. Norman A., 1017.
- Ball**, Arthur Earl, 1858, s. Ira Backus, 1378; Bertha L., 1876, d. Loren L., 790; Carrie Elora, 1863, d. Ira Backus, 1378; Emma Jane, 1861, d. Ira Backus, 1378; Ester Amanda, 1851, d. Ira Backus, 1378; Flossie May Estrella, 1894, d. Frank, 314; Frank, 914; Hallie Amelia, 1855, d. Madison and Julia, 1412; Mrs., nee Hineckley, mother of Rev. Elias Ball, 1314; Ira Backus, 1831, s. Sardinus Earl, 1378; Jane, 1699; Jerome Deitz, 1846, s. Robert, m. Margaret Emma Webster; ch. not indexed, 933; Mary, 1194; Theoda Carmita, 1856, d. Ira Backus 1378.
- Bancroft**, Benj. s. Isaac, 308; David, 309; David, 1774, s. Isaac, m. Chloe Webster; ch. and m's not indexed, 307; Julia, 896.
- Banfield**, Chas. Ephraim, 1159.
- Bangham**, Susannah, 712.
- Bangs**, Lucy, 743; Reliance, 335.
- Banker**, Jennie, 1198.
- Barbara**, —, m. Thos. Bentley, 264.
- Barber**, Azubah, 1725, d. Nathaniel, 85; Azubah, 939; Emily, nee Clark, d. Thos., 256; Fanny, d. Moses, 863; Ida Elizabeth, 1851, d. Silas, 1076; Mary, m. Chester Goodwin, 523; Nellie Amanda, d. Chas. S., 1374; Wm. H., 373.
- Barber**, Rezer, 481.
- Barclay**, Edwardina, d. James 616; Marian, 765.
- Bard**, Teressa Amelia, 1161; Warren, 1809, s. Wm. m. Mary Jane Webster; family not indexed, 333.
- Barren**, Minnie May, 1857, d. Wesley, 243.

- Barker, Elizabeth, 941; Ellen, 599; Emily, 1236; Jane S., 1398; Nettie Stone, 1015; Sandford J., 1370.
- Barlow, Aaron, s. Jesse and Lucretia, m. Ann Eliza Webster; ch. not indexed, 894; Mrs. Amelia, 752; Samuel W., m. Nancy Webster; ch. not indexed, 899.
- Barnard, Achsah, 1790, 310; Dorus, 27; Francis, 13; Geo. Harrison, 1858, s. Walter Munroe, 526; Dr. Henry, 527; John, 2, 12, 13, 17, Capt. John, 27; John H., 1493; Sarah Ann, 821; Thomas, 1396; Walter Munroe, s. Harvey, m. Sarah Ann Webster; ch. not indexed, 526; Wealthy H., 1797, d. Samuel, 488.
- Barnes, ———, m. Eunice Albertine Victor, nee Webster, 1297; Betsey, d. Comfort, 440, 924; Chas. Henry, s. Wm., m. Rhoda Lovina Webster; ch. and m's. not indexed, 1083; Comfort, Jr., 1815, m. Mary De Camp, d. John; ch. and m's. not indexed, 440, 924; Comfort, 440; Daniel, 1788, s. Lt. Daniel, 166, 349; J. A. Daniel, 165, 166; Florence D., 1193; Frances Caroline, 1832, d. John Henry, 1234; French, 565; Giles, 1782, s. Lt. Daniel, m. Eliza Northrup; ch. not indexed, 166, 350, 730, 731, 737; Henry Marcus, 1806, s. Lt. Daniel, m. Polly Beecher Dye; ch. not indexed, 351, 737, 738; Horace, 1788, s. Lt. Daniel, 165; Ingham, s. Comfort, 440, 924; Ira, s. Comfort, 440, 924; James T., 844; John Bird, 1795, s. Lt. Daniel, m. Emma Edridge; ch. not indexed, 166, 350, 551, 732, 733; Lauren, 1781, s. Lt. Daniel, 165; Lucy, d. Comfort, 440, 924; Mary 775; Marcus, 1787, s. Lt. Daniel, 164, 349; Melissa, d. Comfort, 440, 925; Melissa Ann, 1856, d. Comfort, Jr., 924; Merce, 165; Oliver Edsworth, 1862, s. Lt. Daniel, m. Julia M. Woodruff; ch. not indexed, 351, 737, 738; Orville, 1797, s. Lt. Daniel, m. Thankful Sears; ch. not indexed, 166, 351, 733, 734; Phileas, 1792, d. Silas, 454; Polly, 1793, d. Lt. Daniel, 166, 350; Rev. Rasmus, 1809, s. Lt. Daniel, m. Olive Donham; ch. not indexed, 166, 351, 734, 735, 736; Sadie Elizabeth, 1853; Thos., 17; Wallace, s. Comfort, 440, 924; (Barnes), Wm., 329; Wm., s. Comfort, 440, 924.
- Barney, Olive M., 1419.
- Barnhart, Elmer, 1299; Lucy, 1162; Mary, nee Craven, 1837, d. Samuel, 245; Mary Jane, 1831, d. Henry, 1660.
- Barningham, Mary Frances, 1848, d. Jos., wid. of Edward Stewart Webster, 1367, 1368.
- Barnum, Caroline, 522-3; Experience, 259; Zetara Merrick, 698.
- Bar, Sarah, 454; Wm. Bates, ch. not indexed, 783.
- Barrell, Sarah Maria, 1835, d. John, 1406.
- Barrett, Nellie May, 1874, d. Walter S., 1394.
- Barriekman, Sarah, d. John, 541.
- Barritt, Mary Louisa, 1139.
- Barrow, Henry Fisher, 1255.
- Barstow, Jos., m. Mrs. Mary Webster, nee Bliss, 153.
- Bartholomew, Emilius, 1897, s. Ichabod, m. Lucinda Cowles, 166; Mary, 1771, d. Samuel, 237; Mary, 1781, d. Benj., 299.
- Barton, Bradford, 1230; Eliza, 1854, d. Kaba S., 943.
- Barten, Marilla, d. Ranslear and Ann, 1229.
- Bartlett, Adaline, 591; Jacob, 282; Marcus, 724; Robert, 14, 17; Sophronia, 1161.
- Bartran, Joseph, 333.
- Bartron, Wm. W., 1289; Vera, 1893, d. Wm. W., 1289.
- Bartruff, Emma Levina, d. Henry Server, 523.
- Bascom, Abigail, d. Thos., 43; John, 1672, s. Thos., m. Thankful Webster, 41, children, 41; Thos., m. Avis or Adeline, ———, 41.
- Bascomb, Thos., Jr., 22.
- Bassey, John, 17, 36.
- Bassett, Alanson Lorenzo, s. Hezekiah, m. Mary Sabrina Webster, ch. and m's. not indexed, 1084; Emily May, 1869, d. Alanson Lorenzo, 1084; Wilbur Prosser, 1154.
- Batcheller, Julia Ann, 870.
- Batchelor, Sarah, 958.
- Bateman, Ella, 1864, d. Chas. Milton, 1470; Merritt M., and his sons, Corydon and Clark, 1167; Sylvester, 851.
- Bates, George, 574; Harriet H., 601; Joseph, 574; Lucy Harrison, 244; Lydia Maria, 1189; Mary, 689; Orilla Resetta, 1856, d. Henry, 1231; Orin, 574; Relief, 1079; Sarah, 968; Zadock, 819.
- Batson, Maranda, d. Wm. and Lourinda, 1093.
- Battan, Isaac, s. John, 901; John Charles, 1846, s. Isaac, 901.
- Battenfeld, Elizabeth, 581.
- Battley, Rev. Arthur Wilson, m. Carrie Belle Webster; ch. and m's. not indexed, 919.
- Battum, Joseph Stedman, 1820, s. Joshua, m. Susan Vedder Baxter; ch. and m's. not indexed, 1229.
- Baughman, Charles Edward, 1191.
- Baum, Esther J., 1879, 588.
- Baudelier, Julia, d. Chas., 1421.
- Baom, Mary, 1298.
- Bauserman, Isahab, 1846, m. Bethenia Elizabeth Wyckoff; ch. and m's. not indexed, 1194.
- Baxter, ———, 1793, d. Eld. Aaron, 229; Elder Aaron, 1796, s. Aaron, m. Abigail Webster, 328; Aaron, 1815, s. Ira, 678, 1236; Abbey Eliza, 1817, d. Ira, 678, 1236; Ann, 1034; Bet-

- sey, 1799, d. Eld. Aaron, 329; Calvin, 1822, s. Ira, 678, 1237; Calvin Scott, 1860, s. Geo. Henry and his d's Clara Madge, 1883; Florence Eva, 1886, 1238; Calvin, 1822, s. Ira, m. Rhoda Williams; ch. and m's not indexed, 1237; Charlotte Paucelia, 1827, d. Ira, 678, 1238; DeWitt, 1844, s. Anton, 1236; Eva Elizabeth, 1855, d. Geo. Henry, 1238; George Henry, 1824, s. Ira, 678, 1237; Hiram, 1812, s. William and Hannah (or Honor) Holdridge, m. Lovica Webster; ch. and m's not indexed, 1206-7-8; Ira, 1787, s. Eld. Aaron, 329, 678; Ira Clark, 1854, s. Ira, 678, 1239; Leonora (Nora), 1851, d. Geo. Henry, 1238; Lois, 1759, 160; Lucy, 1802, d. Eld. Aaron, 329; Lydia, 1797, d. Eld. Aaron, 329, 678; Ralph, 1789, s. Eld. Aaron, 329; Sally, 1804, d. Eld. Aaron, 329, 679; Sally Amanda, 1820, d. Ira, 678, 1236; Susan Maria, 1858, d. Geo. Henry, 1238; Susan Vedder, 1831, d. Ira, 678, 1239; Temperance, 1791, d. Eld. Aaron, 329; Wm., 1829, s. Hiram and Lovica (Webster), m. Roxiana Lucretia Webster; ch. and m's not indexed, 1204-5-6; Zitella, 1853, d. Geo. Henry, 1238.
- Beach**, —, m. Lydia Hickox, 159; Ambrose, 693; Elizabeth, 281; Eliza, 194; Emeline C., 1828, d. Albert, 1013; Gardurous, or "Gard," s. Ambrose, 693; Julia, d. Samuel, 740; Laban, 1801, m. Anna Webster; ch. with m's. not indexed, 481-2, 1005-6; Sylvia Jane, 702; Waiver P., 371; Valerious, s. Ambrose, 693.
- Bengele**, Edgar, 1345.
- Beal**, Thomas, 17.
- Beale**, John, 1801, m. Jeanette Webster; ch. not indexed, 467.
- Beals**, Edward, m. Mary Etta Webster; ch. not indexed, 1298.
- Beam**, Abner India, 1867, d. John Henry, 1174.
- Beaman**, Hannah Greut, 555.
- Bean**, Miriam, 1384.
- Beard**, Lucy, 1771 or 1773, d. George, 257.
- Bearding** (Bardon), Nathaniel, 17.
- Beardslee**, Eliza, 592.
- Beardsley**, Angelina, 219; Job, m. Paticence Webser; ch. not indexed, 580; Margaret, m. Walter Raleigh James, 1328.
- Beaton**, Mrs. Emily A., 1405.
- Beaumont**, D. Oliver, 1888, s. Thos., 1461.
- Beaver**, Eliza, m. James Cross, 1395.
- Beaumont**, Nelson Raymond, 1886, s. Thos., 1461; Raiph, 329; Randolph, 329; Thomas, 1461.
- Beebe**, Achsah, 1822, d. Gideon, 798, 1339; Abce Lucinda, 1851, d. Arba, 1312; Ann, 290; Arba, 1825, s. Gideon, m. Lucinda P. Babcock; ch. and m's not indexed, 798, 1312; EH Webster, 1819, s. Gideon, m. Hannah Courtney; ch. not indexed, 798, 1310; Elias Root, 1813; Emma Jeanette, 1847, d. Arba, 1312; Flora, 1820, d. Paphras, 1164; Frank J., 1853, s. Manly Colton, 1312-13; Gideon, 1781, s. Gideon, 798; Jette, 1786, d. Isaac, 353; Lucea Vidalia, 1849, d. Arba, 1312; Lucia Florence, 1858, d. Arba, 1312; Lucy Ann, 329; Mabel Pearl, 1883, d. Oscar Eugene, 1312; Manley Colton, 1827, s. Gideon, m. Maria Sophronia Tibbitts; ch. and m's not indexed, 798, 1312; Marie Isabelle, 1874, d. Walton, 906; Mary Eliza, 1853, d. Arba, 1312; Oscar Eugene, 1845, s. Arba, 1312, 1338-9; Sally, 1823, d. Gideon, 798, 1312; Triphosa, 1462; Wm. Dawson, 1854, s. Manly Colton, m. Della J. Newkirk; ch. not indexed, 1313; Wm. Henry, 1829, s. Gideon, 798, 1313.
- Becker**, Cornelia, 243; Eunice Ann, 244.
- Beckley**, Amos, 1776, s. Jonathan, 208; Billa, 1773, s. Samuel, m. Wealthy Ann Hosmer; children not indexed, 166, 352; Hannah, d. John, 36; Rev. Hosea, 1776, s. Jonathan, m. Lydia Pierson; children not indexed, 298, 433; Jonathan, 1755, s. Daniel, 298; Luther, 1779, s. Samuel, m. Jette Beebe; children not indexed, 166, 353; Norman, 1794, s. Jonathan, m. Mary Evans; children not indexed, 268, 433-4; Samuel, 1751, s. Jos., 166; Samuel, 1776, s. Samuel, m. Sarah Adam; children not indexed, 166, 352; Silas, 1786, s. Samuel, m. Lydia Tanner; children not indexed, 166, 353; Roxy, 1783, s. Jonathan, 208, 433; Ruth, 1777, d. Jonathan, 208, 433.
- Beckwith**, Abijah, 724; Mrs. Aldoretta, 1354; Alexander, s. Jason, m. Mary Ette Webster; ch. and m's not indexed, 917; Blanche, 1383; Caroline W., 1826, 1233; Emily, d. Lemuel, 1442; Luther, s. Chauncey and Abigail, 967; Penelope, 203.
- Beecher**, Rev. Thos. K., son of Dr. Lyman, 787.
- Beers**, Capt., 24; Seth Preston, 1781, s. Josiah, m. Belinda Webster; ch. and m's not indexed, 457, 970-1.
- Beiven**, Elizabeth S., 936.
- Belcher**, Nancy, 1104.
- Beiden**, —, m; Cynthia Webster, nee Gilbert, 299; Anne Eliza M., 1892, d. Geo. Ogilvie, 458; Anne Whitall, d. Ebenezer, 376, 777; Beal, 1797, s. John, 375; Betsey, 1786, d. John Kellogg, 177, 376; Charles Ogilvie, s. Geo. Ogilvie, m. Harriet Burt Webster; ch. and m's not indexed, 971; Ebenezer, 1775, s. John Kellogg, 177, 376; Edwin Webster, 1805, s. John, 375; Eliza Jane, 1814, d. John, 375; Jas. Gridley, 1821, s.

- Ebenezer**, 376, 778; **Dr. Jas. Webster**, s. **Dr. James Gridley**, 778; **John**, 1774, s. **John Kellogg**, 177, 375; **John Kellogg**, 1740, s. **John**, 176; **John Whitall**, s. **Ebenezer**, 376, 777; **Jos. Ceepor**, —, s. **Ebenezer**, 376, 778; **Lucinda**, 1772, d. **John Kellogg**, 177, 375; **Lucy**, m. **Chester Cadwell**, 820; **Mary Ann**, 1800, d. **John**, 375; **Mercy**, 1782, d. **John Kellogg**, 177, 376; **Sarah**, 1748, d. **Timothy**, 97; **Sylvia**, 957; **Webster Wm.**, s. **Dr. James Webster**, 778; **William Passmore**, 778; **Rev. Wm. Webster**, 1820, s. **Ebenezer**, 376, 777.
- Belding**, Ann, d. **Sara'l Belding** 22; **Sara'l**, 22.
- Belenger**, Eva, m. **Abram Casler**, 1245.
- Beli**, Augusta Mann, 847; **Abiela Elizabeth**, 1275; **Sadie**, 1803; d. **Richard**, 1471; **Nannie D.**, d. **Wm. E.**, 1360; **Mary Jane**, 1854, d. **James**, 1467; **Heien M.**, 757; **Thomas**, 1117.
- Bellus**, Statira, 581.
- Belt**, Lorin LeRoy, 1802, s. **Wm. Alvin**, 1123; **Dr. Wm. Alvin**, 1863, s. **LeRoy Alfred**, 1123.
- Benedict**, Aaron, 1779, 799; **Aaron**, 1824, s. **Aaron**, 797; **Abigail**, 216; **Alvin**, 1806, s. **Aaron**, 797; **Anson**, 1804, s. **Aaron**, 797; **Betsy**, 1061; **Burdette G.**, 1359; **John**, 1813, s. **Aaron**, 797; **Julia**, 1819; **Julia**, 1811, d. **Abrae**, 797; **Lovisa**, 1822, d. **Aaron**, 797; **Mrs. Phoebe**, 1403; **Polly**, 1017; **Robert C.**, m. **Puth Ann Webster**; ch. not indexed, 996; **Sally**, 1800, d. **Aaron**, 797; **Theodore Hudson**, 1848, s. **James Milton** and **Mary Augusta**, 1027.
- Benham**, Alkallus Clea, 1813, 518; **Ansel**, 1800, s. **Maj. James**, 186, 386; **George**, 1798, s. **Maj. James**, 186, 386; **Harriet**, 1799, d. **Maj. James**, 186, 386; **Henry**, 1805, s. **Maj. James**, 186, 287; **Maj. Jas.**, 1764, 189; **James**, 1808, s. **Maj. James**, 186, 287; **Jos. or James**, 59; **Lovina Electa**, 875; **Miles**, 1787, s. **Maj. James**, 186, 386; **Polly**, 1786, d. **Maj. James**, 186, 385; **Sedgwick**, 1795, s. **Maj. James**, 186, 385; **Sophronia Webster**, 1802, d. **Maj. James**, 186, 386.
- Benjamin**, Abigail, d. **Nathan**, 137; **Allan Rodney**, 1872, s. **John**, 1303; **Caroline**, 1815, d. **Nahum**, 426, 877; **Celinda**, 1804, d. **Nahum**, 426, 876; **David**, 297; **Elijah**, 1798, s. **Nahum**, 426, 876; **Esther**, 1820, d. **Nahum**, 426, 877; **Grove**, 1802, s. **Nahum**, 426, 876; **Hannah Naomi**, 570; **Horace**, 1813, s. **Nahum**, 426, 877; **John**, 1103; **Lewis**, 1810, s. **Nahum**, m. **Tamar Sloor**; ch. and m's not indexed, 426, 876-77; **Lydia**, nee **Hawley**, 450; **Mary Delphine**, 1802, d. **Nelson Chester**, 1227; **Nahum**, 1771, 426; **Nelson Chester**, 1860, s.
- Samuel Stephen**, 1227; **Polly**, 722; **Polly**, 1796, d. **Nahum**, 426, 875; **Roxana**, 1774, 423; **Sybil**, 468.
- Benner**, Mary, 1112; **Sarah**, 1252.
- Bennett**, Achsah, 1816, d. **Ephriam**, 834, 1399; **Betsy**, d. **Hon. David S.**, 386; **Charity**, 1786, 233; **Edgar Ross**, 1800, with **Pearl Adell**, 1888, his d., 1457-8; **Elijah**, m. **Almira Webster**; ch. not indexed, 897; **Elizabeth**, 1747, d. **William**, 138; **Ella**, 1844, d. **Walker**, 628; **Ephriam**, 1785, s. **James**, 834; **Ephriam Webster**, 1825, s. **Ephriam**, 834, 1401; **Guy B.**, 1963-4; **Harriete Emaline**, 1819, d. **Ephriam**, 834, 1401; **Hiram**, 1821, s. **Ephriam**, 834, 1401; **Howard Webster**, 1890, s. **Merton Raymond**, 1277; **James**, 587; **James M.**, s. **Ephriam**, 834, 1399; **Jennings**, 824; **Lewis**, 1812, s. **Ephriam**, 834, 1399; **Lovely**, 1232; **Lucy**, 635; **Merton Raymond**, 1804, s. **Chas. Sprague**, 1277; **Polly Ann**, 1828, d. **Ephriam**, 834, 1401; **Polly G.**, 934; **Mrs. Rosanna S.**, 255; **Sarah L.**, d. **N. A.**, 1456; **Thankful**, 1830, d. **Ephriam**, 834.
- Benney**, Sarah P., 1837, d. **John**, 472.
- Benschoter**, Adelia, m. **James Wells**, 1162.
- Bense**, Marian, 1123.
- Benson**, Alex. R., 570.
- Benson**, Clinton Muny, 1330; **Dr. Lewis Monroe**, 1828, m. **Mary Diana Webster**; ch. and m's not indexed, 1185; **Ruth**, 748.
- Bentley**, Amy, 264; **Charissa M.**, 476; **David**, 1761, 296; **Florence Tucker**, 1893, d. **Wm. Fredk**, 955; **Jane**, 257; **Luther**, 1443; **Mary Ann**, 479; **Prudy** (**Prudence**), 1773, d. **David**, 296; **Russell**, 1786, who m. **Charlotte Webster**; ch. not indexed, 266; **Wm. Frederick**, 1859, s. **Cyrus**, 555.
- Bently**, Ann, 901; **Mrs. Ffdelia**, 1261.
- Benton**, Andrew, Sr., 25; **Anne**, 338; **Bruce C.**, 1097; **Caroline**, 799; **Charles West**, 1814, s. **Timothy**, m. **Jane Anderson**; family not indexed, 653; **Eliakin**, 311; **Hannah**, 1777, d. **John, Jr.**, m. **George Corning**; children not indexed, 172, 364, 761, 762; **John, Jr.**, 172; **Leman H.**, 1002; **Mabel**, 1778, d. **John, Jr.**, m. **James Selow**; children not indexed, 172, 364, 762; **Marg.**, 62; **Prudence Nott**, 1775, d. **John, Jr.**, m. **Oliver Terry**; children not indexed, 172, 364, 760, 761; **Sarah Lizzie**, 1859, d. **Leman H.**, 1002; **Timothy, Jr.**, 1786, m. **Minerva Webster**; children and m's not indexed, 314, 652, 653; **Walter**, 1378; —, widow, 260.
- Beron**, Frances Malissa, 1837, 1452.
- Bemont**, Chloce, 771.
- Berge**, Jerusha, 270.
- Berger**, Samuel, 859.
- Bergoyne**, Phoebe J., 1879, d. **Matthias**, 906.

- Berry**, Huldah Ann, 1806, d. Wm., 1821; Jennett, 744; John Charles, 1303; Mary, 493.
- Bersley**, John, 860.
- Best**, Edward, 1169; Hannah, 1253; Rosina, 1130.
- Betsy**, ———, m. Ozias Webster, 228.
- Betts**, Maria Louisa, 1355; May, 552-3; wid. Mary, 17; Maria Louisa, 1832, d. Ira, 1406.
- Bettis**, Viola, 1150.
- Beyell**, Kate, 1092.
- Bewen**, Margaret Bell, 245.
- Bevin**, Araminda, 1333.
- Bevius**, Elijah, 269.
- Bhymer**, Wm. Scott, 1844, m. Helen Jane Webster; ch. not indexed, 1054.
- Bickford**, Ruth, 1289.
- Bicknell**, Frances, 1813, d. Levi or Timothy and Clarissa, 892.
- Bidwell**, ———, 407; Abner, 1785, d. 1880, s. Jacob, 98; Abram, 1769, s. Capt. David, 97, 216; Alvin, 1819, s. Reuben, 215, 216; Amos, 1729, s. David, m. Phoebe Williams; children not indexed, 52, 98; Amy, d. Stephen, 97; Anna, 1758, d. Capt. Isaac, 97; Armania Woodward, d. Orrin, 670; Benj., 1744, s. Daniel, 97; Camp, 476; Catharine, 1165; Chloe, 1764, d. Capt. Isaac, 97; Charles, 1757, s. Jacob, d. 1848, 98; Charles, 1819, s. Reuben, 215, 216; Charles Moore, 1788, s. David, 215; Daniel, 1760, s. Capt. David, 97, 216; David, 46, 52; David, 1729, s. David, 62, 96; David, 1754, s. Capt. David, 97, 215; David, 1802, 215; Edwin M., 52; Elijah, 1769, s. Stephen, 97; Esther, 1759, d. Capt. David, 97, 215; "Bidwell Family in America," by Edwin M. Bidwell of Albany, N. Y., 52; Hannah, 1785, d. David, 215; Harvey G., 1812, s. Reuben, 215, 216; Hiram, 1806, s. Reuben, 215, 216; Huldah, 1755, d. Capt. Isaac, 97; Isaac, 1723, s. David, 52, 97; Isaac, 1762, s. Capt. Isaac, 97; Jacob, 1727, s. David, 52, 97; Jacob, 1758, s. Capt. David, 97, 216; Jacob, 1767, d. 1846, s. Jacob, 98; Jared, 1769, s. Jacob, d. 1852, 98; Jeremiah Hart, 1894, s. David, 215; (Buddie) Joan, 17, 52; Jonathan, 1776, s. Jonathan, 338; Laura E., 1842, d. Jeremiah Hart, 215, 216; Levina, 1769, d. Capt. Isaac, 97; Lucretia, 1777, d. Jacob, d. 1848, 98; Mabel, 1718, d. David, 52, 96; Mabel, 1748, d. Stephen, 97, 219, 239; Mabel, 1771, d. Jacob, 98; Mabel, 232; Malinda G., 1815, d. Reuben, 215, 216; Maechta Malinda, 1846, d. Jeremiah Hart, 215, 216; Mary, 208; Mary Jannette, d. Nathan Dennison, 215; Mary Polly, 1808, d. Reuben, 215, 216; Matilda C., 1817, d. Reuben, 215, 216; Nathan Dennison, 1849, s. Jeremiah Hart, 215; Oliver, 1732, s. David, 52, 98; Phineas, 1771, s. Capt. David, 97, 216; Polly, d. Stephen, 97; Reuben, 1781, s. David, 215; Richard, 52; Ruhama, 1807, d. Jonathan, 338, 706; Russell, 1769, s. Jonathan, 338; Ruth, d. Stephen, 97; Sarah, 1747, d. Capt. Isaac, 97; Sarah, 1774, d. prior to 1816, d. Jacob, 98; Sarah E., 1844, d. Jeremiah Hart, 215; Stephen, 1725, s. David, 52, 97; Stephen, 1765, s. Stephen, 97; Susan S., 1822, d. Reuben, 215, 216; Taylor Daniel, s. Nathan Dennison, 216; Theodore, 1753, ab. s. Capt. Isaac, 97; Timothy, 1782, s. Jacob, d. 1866, 98; Titus, 1765, s. Capt. Isaac, 97; Tryphena, 1765, ab. d. Capt. David, 97, 216; Wm. P., 1294.
- Biesecker**, Emeline, m. Frederick Snyder, 1227.
- Bigelow**, Elizabeth, 976; Hartwell, 635; Mabel, 1793, d. Jonathan, 61; Orson, 1819, s. John, 635.
- Bigstaff**, Muzzle Webster, 1867, Frank Webster, 1869, ch. of Samuel, 1025; Samuel, 1025.
- Bill**, Mrs. Julia A., 892.
- Billing**, Richard, 17.
- Billings**, Ada F., 936; Adeline, 1247; Eunice, 694; Hannah, 1777, d. Nathan, 355; Lucy A., 704; Martha, 688; Rebecca, 1049.
- Billington**, Andrew Jackson, 1825, s. Ira, m. Sophronia Webster; ch. and m's not indexed, 1396.
- Billinsley**, Nancy, 886.
- Bills**, Hiram, 1810, m. Anna Albana Webster; ch. and m's not indexed, 1208-9; Palmyra, 1368.
- Billow**, Frederick Augustus, s. Martin, m. Susan Henrietta Webster; ch. not indexed, 1087; Ursula Ann, d. Martin, 1087.
- Bingham**, Harriet, 895; Rev. Isaac Sabin, DD., 83; Mrs. Jane, 402.
- Birch**, Armenia, 812.
- Birchard**, Esther, 1805, d. Elias, 518.
- Birchwood** (Birchard), Thos., 17.
- Bird**, Esther, 1845, d. George, 1011; Hannah, wid. Jonathan, 49; Mrs. Helen Louisa, 1401; Wm. M., 247.
- Birdsall**, Benj. s. Lemuel, 301; Mrs. Martha Jane, nee Conklin, 1832, d. Jonathan, wid. of Amos Birdsall, 919; Michael, 1775, s. Lemuel, m. Wealthy Webster, b. 1782, children not indexed, 300.
- Birgdon**, Sarah Milla, 472.
- Birge**, ———, m. Esther Kellogg, 56; Caroline L., d. Orria, 487; Cynthia, 1804, d. Hosea and Lydia, 677; Hannah, 119; Hosea, 326; James, s. Truxton, 1293; John, 55; John, 348; John, 446; Julius, 113.
- Birmingham**, Elizabeth C., 1824, 1431.
- Bisher**, John Leonard, 1359.
- Bishop**, Alice, 1289; Elijah, 612; Elizabeth, 1167; Harriet Melissa, 1856, d. Horace, 1049; Jesse, 1150; Kate, 1300; Kate, 1866, d. Watson Mii-

- ler, 1461; Matilda Almira, 627; Nancy, 665; Rebecca, 613; Sarah, 156; Wm. Henry, 1857, s. Mark M. m. Eva Melissa Chermishin Ludwig; ch. and m's not indexed, 1293-7.
- Bissell**, Esther, 1775, d. Roswell, 264; Geo. Willis, 962; Lucy, 1739, d. David, 112; Minerva, 438; Dr. Wm., s. Abel, m. Parthena Hills Webster; family not indexed, 677.
- Bittinger**, C. L. A. 368.
- Bitner**, Mary, 491.
- Bivins**, Armenia, 1807, d. Benj. Owen, 621.
- Bixby**, Anna, 1245.
- Black**, Charlotte Louisa, 1879, d. William John, 1445; Deborah Caroline, 1807, d. John, 722; George, 658; Mary Jane, 1824, d. Eli, 1047; Wm. John, Jr., 1444.
- Blackburn**, Richard K., 1422.
- Blackford**, (Blatchford) (Blackfield) Peter, 17.
- Blackketter**, Mr., 1185.
- Blackleach**, John, 25.
- Blackley**, (Blatchley) (Blacksley) Thos., 17.
- Blackman**, Ammon, 1805, s. Jabez, m. Cynthia Webster; ch. and m's not indexed, 1295; Minerva, 1196; Mrs. 399; Polly, 791.
- Blackwell**, Annabell, 1168; Enoch, 1824, m. Mary Elizabeth Webster; ch. and m's not indexed, 1254.
- Blades**, George, 1398.
- Blair**, Amos, 1773, s. Alex., m. Rachel Webster; children not indexed, 376-7; Esther, 1130; Harry W., 1123; Mars, 378; Oia, 1451.
- Blaisdell**, Anda M., 696; Lucinda, 1114; Matilda, 1803, 694; Purley Dauphin, 696.
- Blanchard**, Elvora, 1862; Alma Olive, 1867; Marion May, 1869; Ethel Ella, 1885, ch'n of Wm. Trowbridge, 1385; Lovina, 827; Maria Eugenia, 1837, d. Jesse, 1316-17; Mary Elizabeth, 1852, d. Lewis, 1315; Polly, 1824, d. Samuel and Polly, 1318; Salome, m. Horace Richard Wheat, 1379; William Trowbridge, 1838, s. Jesse, 1385.
- Blandin**, Elbe Louise, 1855, d. Oscar F., 1424.
- Blake**, Adams Daniel, 1767, s. Asabel, m. Electa Webster; ch. and m's not indexed, 565, 1110-11; Uthian, 1937.
- Blakely**, Mandana, 1035.
- Blakeslee**, Almira, 1801, 692; Cynthia, d. Samuel, 1293; Lucy Minerva, d. Martin, 730; Senator, 228.
- Blakesley**, Alpheus Miles, s. Miles, m. Almira Webster; ch. and m's not indexed, 957, 1445.
- Blank**, Mrs. Josephine, nee Webster, 914.
- Blian**, Isaac N., 406; DeForest, s. Isaac N., 406.
- Blish**, Aaron, 1765, s. David, m. Roxie Webster; children not indexed, 417, 418; Asa, 1824, s. Abraham, m. Abby Elizabeth Webster; ch. and m's not indexed, 1098; Fannie, 805; Harriet M., d. Edmund, 1098.
- Bliss**, Abial Hawkins, 1822, s. Marvin Luther, m. Lucy Jane Webster; ch. and m's not indexed, 1156; Charles, 1800, s. Samuel, 677; Clarinda, 1826, d. Chas. 677; Eliza, 322; Elmira, 1439; Emeline, 1810, d. Samuel, 674; Georgiana, 1851, d. Frederick W., 1184; Hannah, 1818, d. Henry, 645; Henry, s. Calvin, 645; Josephine Hannah, 1840, d. Frederick W., 1184; Laura Abigail, 529; Lawrence, 14; Lucy, 1813, d. Henry, 645; Lucy Ann, 1812, d. Samuel, 674; Martha Tufts, 1828, d. Chas., 677; Mary, 153; Moses, 1812, s. Wm. Chapin, m. Mercy Minerva Webster; children not indexed, 359; Oscar, M. D., m. Ruth Rosalia Whitehouse; children not indexed, 258; Ray Meribert, 1893, s. Wm. H., 1412; Sarah, 1677, d. Samuel, 39, 66; Susannah, 1764, d. Stephen, 292; Thos., Sr., 17; Thos., Jr., 17; Wm. A., 230; William M., s. Chas. P., 1412.
- Block**, Adrian, 2.
- Blodgett**, Hiram, 1351; Lucius, 1112; Margaret, 455; Sarah, 1245.
- Blood**, Arthur Raymond, 1860, s. Erastus R., 1447; Bryant Hanmon, 1865, s. Erastus R., 1447; Erastus E., 1830, s. John, 1447; Frank Webster, 1858, s. Erastus R., 1447.
- Bloom**, Carrie, 1872, d. Wesley, 1388; Caroline Eunice, d. Ephriam, 822, 1388; Catharine, 1825, d. Ephriam, 822, 1388; Catharine, 1251; Edwina Louise, 1863, d. Julius, 1388; Elisha, 591; Ephriam, 1789, s. Abraham, 822; Henry, 1827, s. Ephriam, 822, 1388; Julius, 1831, s. Ephriam, 822, 1388; Maria E., d. Isaac and Larinda, 1009; Mary, 1862, d. Wesley, 1388; Wesley, 1825, s. Ephriam, 822, 1388.
- Bloomfield**, J. Vinton, with Edward Elliott, 1895, and Clyde Vinton, 1896, his sons, 1434.
- Blosson**, Katharine Eleanor, 1261.
- Blount**, Mahitabel, 1793, 832.
- Blovel**, Rebecca, 574.
- Blow**, Hon. Henry T., 998; Wm. Thos., s. Peter Etheldred, m. Julia Strong Webster; ch. not indexed, 993.
- Blue**, Elizabeth, 658.
- Blumfield**, Wm., 17.
- Blunt**, Edwin R., 243.
- Boardman**, Benj., 857; Fahny, 1791, d. Wm., 373; Mary, d. Samuel Allen, 345.
- Bodeau**, Louesa, 1469.
- Bodley**, Louisa, 553.
- Body**, Mabel London, 997.
- Bogardus**, Henry Brown, s. Israel Reynolds, 1404; Israel Reynolds, s. Stephen, 1404; Marien Irene, 1849,

- d. Israel Reynolds, 1493-4; Sarah, 1816, d. Stephen, 1493; Sarah Amelia, d. Israel Reynolds, 1494; Seabury Israel, s. Israel Reynolds, 1494; Seymour Judson, 1857, s. Israel Reynolds, 1815-1494; Stephen, s. Israel Reynolds, 1494.
- Bogert, Malinda,** 1252.
- Boggs, Alta,** 842.
- Bohnsack, Mary,** 1283.
- Boice, Philinda,** 1843, d. Robert and Mary, 1180.
- Boies, Edwin,** 1849, 566; Wm. Wesley, 1878, s. Edwin, 837.
- Boland, Nancy,** 573.
- Bole, Eliza,** 1816, 569.
- Bolander, Le Roy,** 1063; Lewis Howard, 1885, s. Le Roy, 1063; Lillie May, 1885, d. Le Roy, 1063; Ruth Sophia, 1893, d. Le Roy, 1063.
- Bollard, Daniel William,** 1813, m. Persis Maria Webster; family not indexed, 625-26.
- Boiles, Annie,** 538.
- Bollman, Susan M.,** 1835, 1369.
- Bolton, Cynthia,** 1640; John Howard, 1896, s. Henry and Ann, 866.
- Boltwood, Robert,** 13, 14.
- Bond, Mary P.,** 557; William, 871.
- Bonetti, Lucia, d. Jos.,** 1928.
- Bonham, Wm. Mason,** 1062.
- Bonner, Anna M.,** 1061.
- Bonney, Eneline,** 856.
- Bonne, Chice Donnelly,** 1243.
- Boorman, Mary Ann,** 1399.
- Booth, Abigail,** 1743, d. Matthew, 103, 451; Ann Eliza, 477; Anson, m. Honor Wright; ch. not indexed, 475-6; Emma, 1107; Sarah, 411.
- Borger, Irvin Gideon,** 1871, s. Amos, m. Vernie Orrella Webster; ch. not indexed, 1227.
- Borgman, Alice,** 1847, 767.
- Borgstrom, Charles,** 991.
- Boss, Elizabeth,** 566; Eva, nee Mills, 172.
- Bostedo, Hannah,** 815.
- Bostwick, Esther Ann,** 1784, d. John Warriner, 393; John, and other Bostwicks, not indexed, 304; Margaret, 1227; Racine, 1845, d. Jos., 521-2.
- Boswell, John Albert,** 1833, s. John Bland, m. Mary Bennett Webster; ch. and m's not indexed, 1399-1.
- Bosworth, Betsey,** 1462; Ella, 1463; Harriet Newell, 1829, 520; John, 428; Marian, 1522.
- Botwell, Catharine,** 1167; Katie B., d. Jos., 1107.
- Botsford, Abbie M., m. Chas. S. Barber,** 1374; Chas. R., 964; Emily, 1359; Ruth, m. Philanna Bunnell, 240.
- Boughton, ———, m. Eli Webster,** 322; Caroline, 1922; Daniel C., 859; Edward, 1149; Mary, 1802, d. Elias, 1219; Permelia, 1133; Rachel B., 665; Ruanna, d. Samuel, Jr., 954.
- Bourde, Harrie May,** 1394.
- Bourne, Daniel,** 327.
- Bowe, Asa,** 1776, s. Amos, 413; Emeline, 1808, d. Asa, 113; Laura, 1811, d. Asa, 113; Obadiah Allen, 1180; Wealthy, 1806, d. Asa, 113.
- Bowen, Ella May,** 1858, d. Daniel Laverty, 1450; Wm., with Fred Allen, 1880, and Minnie Rena, 1882, his ch'n, 1269.
- Bower, Fannie,** 1836, d. Joseph, 1386; Hannah, 1326.
- Bowers, Charles, m. Emerjane Webster;** ch. and m's not indexed, 705; Walter S., 716.
- Bowker, Betsey,** 317.
- Bowman, Elizabeth,** 483; Harriet, 767; Samuel, 552.
- Bowser, Berton Jean,** 1886, d. Jos. Henry, 1343; Clarissa Belle, 1878, d. Jos. Henry, 1343; Jos. Henry, 1854, s. John, 1343.
- Boyer, Henry Jay,** 659; Hester Zenotta, 650.
- Boyd, Alice B.,** 1470; Alice J., d. Frank and Electa M., 1093; Andrew, 1838, m. Marietta Webster; ch. and m's not indexed, 743; Florence, 528; Fred William, 1112; Hiram Weller, m. Emily Eliza Webster; ch. not indexed, 1140; Jane, 369; Jennie Louisa, 1031; Malinda Proctor, 1818, d. Matthew, 509; Mary E., 982.
- Boyes, David Edward,** 1163.
- Bozeaux, Celestine,** 1918.
- Brace, Edwin,** 524; Eliza, 1715, 52; Elisha, s. Eliza, 52; Elisabe, 218; Elizabeth, 1346; (Bracy) John, 52; Jonathan, 1713, s. John, 52; Jos. E., 375; Lorry, 375; Manning, 1774, s. Henry, m. Lucy Webster, ch. not indexed, 263; Mary, 1769, d. John, 52; Sophia, 375; (Bracy) Stephen, 19.
- Bradish, James Gilson,** 1826, s. Joseph N., m. Emily Eliza Webster; ch. and m's not indexed, 609, 1149-50; Jos. W., 609.
- Bradford, Sarah,** 138.
- Bradley, Caroline,** 473; Chas. Edwin, s. Geo., 939; Ella Elizabeth, d. Chas. Edwin, 969; Harriet, 1865, d. Dan, 728; Harriet Anna, d. Chas. Edwin, 939; Merritt Henry, s. Rouben and Mary Ann, m. Miriam Cordelia Webster; ch. not indexed, 1195; Millie, 1871, d. Leonard, 1291; Wm., 1753, s. Lt. Bradley, m. Sophie Webster; children not indexed, 377-8.
- Bradt, Henry,** 825; Sarah, d. Matthias, 815; Sarah Ann, 1823, d. Samuel, 793.
- Bradway, Wm. Dickinson,** 1872, s. Noah William, 1267; Noah William, 1822, s. Wm., 1293-7.
- Brady, Francis Schuler,** 742.
- Braunard, Amziab,** 1814, 1426; Chas. Little, 1854, s. Francis Lion, 1235; Francis Lion, 1235; Hopex, 476; Lucretia, d. Levi, 837; Mildred,

- 1426; Sarah E., 1839, d. Wm. G. 1429; Sarah Patriek, 1818, d. Arnold and Sarah, 823; Walter Wood, 1862, s. Wells, 847; Wells, 847.
- Brakenridge**, James Madison, 1810, s. Capt. Allender, m. Celia Chapin Webster; ch. not indexed, 1272; Wm. Lowell, 1828, s. Capt. Allender, m. Mary Reynolds Webster; ch. and m's not indexed, 1273; Alex., 636.
- Braley**, Jennina, 1781, d. John, 276.
- Braman**, Francis, 1264; Lizzie, 654.
- Branch**, Wm., 14.
- Brander**, Florence Ida, 1861, d. Robert Bruce, 1453.
- Brant**, Jane Wilson, 1793, d. Capt. Wm., 367; Julia, 1440.
- Braselton**, Eliza Ann, 733.
- Bray**, David Curtis, 707.
- Brayton**, Wealthy, 1246.
- Brazee**, Hannah Paulina, 1188; Permelia Jane, 1854, d. John, 317.
- Breakman**, John Henry, Olive Mary, 925.
- Brecht**, Harriet, 1071.
- Breed**, Charles Webster, 1844, s. Gilman, 908; Gilman, 1812, m. Abigail Zerviah Webster; ch. and m's not indexed, 908-9.
- Breuen**, Annie, 1340.
- Brennan**, John, s. Matthew and Mary, m. Minnie Jane Webster; ch. not indexed, 913.
- Brett**, Pierre Van Arsdale, 766.
- Brevoort**, John Sulg Dorsey, 1836, m. Julia Beach Webster; ch. and m's not indexed, 1299.
- Brewer**, Dorris Webster, 1964, d. Linwood Ross, 550; Elliot K., 1845, m. Lydia Philetta Webster; ch. not indexed, 907; Linwood Ross, 500; Viletta, 1368.
- Brewster**, Amelia Kellogg, 932.
- Brice**, Jos. T. M. D., 1677.
- Bridgeford**, Aletta, 1874, d. Wilkins Crawford, 1395; Wilkins Crawford, 1836, s. Joshua, 1395.
- Briggeman**, James, 17.
- Briggs**, Azubah, 409; Chas. L., s. Christopher, 926; Elmyra, 1819, d. Abel, 723; Eva June, 1102.
- Brigham**, Maria, d. Aaron, 471; Laura Ann, 1061.
- Brighi**, Albert Noble, 925; Hyda Cooper, 1845, s. Aquila and Priscilla, m. Mary Ellen Webster; ch. and m's not indexed, 923.
- Brill**, Lebara Ann, 1064.
- Brinnistool**, Harmon m. Emeline Webster; ch. not indexed, 554.
- Brink**, Matthew, m. Harriet Webster, ch. and m's not indexed, 721-22, 1231.
- Bristol**, Almon, 1843, 898; Anna, 377; Charity, 1814, d. Eri, 739; Lucy, 976; Oscar Flitzerland, 1827, s. John, m. Mary Jane Parr, nee Webster; ch. not indexed, 915; Ralph, 789; Walter James, 1850, s. Walter Raleigh (James), m. Alice Viola Webster; ch. and m's not indexed, 1328.
- Britt**, Susan, 1412.
- Broadhead**, ———, 2; Clara A., 1882, d. Howard, 1449; Everett, 1875, s. Howard, 1449; Harry, 1873, s. Howard, 1449; Howard, 1449; Howard B., 1877, s. Howard, 1449; Mary A., 1879, d. Howard, 1449; Mary Jeanette, d. Col. T. E., 770.
- Brockett**, Mina Isabelle, 1860, d. Miron C., 549; Julia A., 1835, d. Ambrose, 956; Nelson Justus, 1814, s. Isaac, m. Laura Webster; ch. and m's not indexed, 946.
- Brockway**, Levia, d. Lucy B., 945; Susan, 1808, d. Samuel, 586; Wm. Northrup, 517.
- Brokaw**, Hannah, 1092.
- Broker**, Sophia, 1856, d. John, 1469.
- Brombush**, Ann E., 594.
- Bromley**, Della Ann, 1834, d. Ira, 1349; Julia, 246.
- Brownell**, Rev. John Thomas, 847.
- Bronson**, ———, m. Sylvia Alfred, 297; Dorcas, 34; (Drounson) (Drounson) John, 17; John, Farmington, 34; Richard, 17; Sarah Melissa, 1845, d. John, 1429; Sophie, 1360.
- Brooks**, Ashley, 1797, m. Mary Webster; ch. not indexed, 267-8; Calvin U., m. Amanda M. Webster; ch. and m's not indexed, 942-3; Henry, s. Jesse, 992; Maria, 1850, d. Wilson, 1331; Martha, 854; Mary E. 906; Mrs. Pearl, 1322; Lowena, 1236-7; Sarah M., 1210; Simeon, 75.
- Broome**, Edward A., 1312.
- Broughton**, Lemm m. Isabella Webster; ch. not indexed, 859.
- Brown**, Abbie Irene, 1888, d. Herbert Rudolph, 1472; Abner, 1789, s. Benj., 408, 855; Achsah Elbaina, 1819, d. Abner, 835, 1496; Agnes, 690; Agnes Bessie, 1879, d. Rev. Edmund Woodward, 1409; Albert F., 27; Alice, 1856, d. Benjamin, 1403, 1404; Alice Mary, 1867, d. Horatio Woodward, 1408; Alice Myrta, 1862, d. Marcus LaFayette, 1404; Alice Myrta, d. Marcus LaFayette, 1355; Alvin, 1802, s. Benj., 408, 836; Anna, 1845, d. Benjamin, 1403, 1404; Anna Louisa, 1867, d. Rev. Edmund Woodward, 1409; Annie, 600; Aramirza K., nee Barnard, d. Grose, 656; Austin Fox, 1817, s. Abner, 835, 1493; Benjamin, 824; Benjamin, 1797, s. Benj., 407; Benjamin, 1814, s. Seabury, 835, 1403; Bertha Louise, 1870, d. Horatio Woodward, 1408; Bolton Coit, 1834, s. Rev. Edmund Woodward, 1409; Celestia, 1830, d. Benjamin, 1403, 1404; Charles W., 915; Chas. Wm., 1859, s. Chas. W., 915; Charlotte, 1826, d. Abner, 835, 1406; Chester, 1814, s. Daniel W., m. Emily Stebbins, d. Abiram, ch. and m's not indexed, 792; Clara Charlotte, 1872, d. Horatio Woodward,

- 1408; David Amos, 656; Dorinda, 1812, d. Seabury, 825, 1493; Dorinda, 708; Edmund, 1799, s. Benj., 408, 836; Edmund Fowler, 1868, s. Rev. Edmund Woodward, 1409; Rev. Edmund Woodward, 1831, s. Dr. Edmund, 826, 1499; Edie Valentin, 1867, d. Benjamin, 824; Eleazer, 1797, s. Benj., 408, 836; Electa Jane, 1393; Eliner, 1219; Eliza, nee Ede, d. Edgar, 656; Eliza, 1832, d. Seabury, 825, 1495; Eliza L., 1843, d. Dr. Edmund, 1866, 1499; Elizabeth McGinnis, 1877, d. Horatio Woodward, 1408; Ella Anna, d. Daniel, 1245; Ellen Coit, 1860, d. Rev. Edmund Woodward, 1409; Ellen May, 1819, d. Wesley, 839; Elmira, 1810, d. Seabury, 825, 1492; Eunice, 862; Eupenia, 1050; Fannie Louisa, 1028; Florence, 795; Florence Mildred, 1894, d. Horatio D., 1407; Fred Carlton, 1880, s. Horatio D., 1407; George Ira, 1867, s. Marcus LaFayette, 1406; Gertrude Myrtle, 1883, d. Herbert Rudolph, 1472; Gertrude North, 1871, d. Rev. Edmund Woodward, 1409; Hannah, 428; Harriet, 1460; Harriet Hamilton, 1878, d. Rev. Edmund Woodward, 1409; Harris Newton, 1867, s. Horatio D., 1407; Henry Hill, 1848, s. Wesley, 836; Herbert Rudolph, 1854, s. James W., 1472; Hiram, 608; Hiram, 1791, s. Benj., 408, 835; Hiram, 1815, s. Abner, 825, 1496; Homer H., 1832, s. Abner, 825, 1497; Dr. Horace, 571; Horatio Afford, 1881, s. Horatio Woodward, 1408; Horatio D., 1835, s. Abner, 825, 1497; Horatio Woodward, 1833, s. Eleazer, 836, 1498; Irene, 1821, d. Seabury, 825, 1495; Isabel, 43; Israel D., 1852, s. Benjamin, 1403, 1494; J. Seymour, 980; Jacob, 924; James W., 1840, s. Wm., 1492; Jaminah H. Perkins, 1823, 869; Jane Eliza, 1826, d. Seabury, 825, 1495; Jesse Caleb, 1357; John Calvia, 1841, s. Isaac, 1359; Josiah Alex., s. Lorenzo and Caroline, 926; Lafayette, 914; Lester Dorman, 1874, s. Horatio Woodward, 1408; Levi, 792; Lewis Albert, 1866, s. Horatio D., 1407; Lewis Duane, 1880, s. Herbert Rudolph, 1472; Lottie May, 1866, d. Watson Hosea, 1408; Lucinda M., 762; Lucinda Marie, d. Alpheus, m. Harvey Webster, 354; Lydia, 1276; Mabel M., d. Wm. Henry, 1494; Marcus LaFayette, 1821, s. Abner, 825, 1496; Mary, 179; Mary E., d. Wm. C., 799; Mary Elizabeth, 1823, d. Abner, 825, 1496; Mary Jeannette, 1827, d. Eleazer, 826, 1498; Mary Louisa, 1837, d. Dr. Edmund, 826, 1499; Mattie Essa, 1874, d. James Erasmus, 1462; Milton Abner, 1866, s. Watson Hosea, 1498; Miriam, 307; Newton, 1829, s. Abner, 825, 1497; Norman, 1848, s. Benjamin, 1493, 1494; Odin, 1816, s. Seabury, 825, 1494; Pace Horatio, 1863, s. W. A. son Hosea, 1408; Parney Elizabeth, 650; Philena, 239; Phoebe, 1891, d. Reuben, 832; Phoebe, 1158; Phoebe P., 1841, d. Benjamin, 1493; Rebecca, 157; Rosena Martha, d. Jos., 1927; Roy Stanley, 1885, s. Herbert Rudolph, 1472; Rufus, 367; Ruth Minnie, 1891, d. Herbert Rudolph, 1472; Mrs. Saliy, nee Higley, 364; Watson Brown, 523; Sarah and Floss, d's of Seabury Fox, 1494; Seabury, 1787, s. Benjamin, 498, 834; Seabury Fox, 1874, s. Benjamin, 1493, 1494; Seft, m. Pros Broughton, 1219; Stephen Benj., 824; Stephen Benjamin, 1840, s. Benjamin, 1493; Susan, 1815, d. Reuben, 832-33; Sylvester, 824; W. C., 1215; Rev. Walbee Elias, 1377; Warren Alonzo, 1844, s. Henry, m. Genevera Philetta Tucker; ch. not indexed, 1332; Watson Hosea, 1837, s. Abner, 825, 1498; Wesley, 1865, s. Benj., 408, 826; William Henry, s. Benjamin, 1493, 1494; William J., 1283; Zoidee Mable, 1875, d. Rev. Edmund Woodward, 1409. Brownell, Roscoe David, 1877, s. Rev. Spencer, 1137. Browerseau, Elizabeth, 1065. Browness, Jane W., 1137. Brouning, Augustus E., 1359. Browning, Samuel Stanton, 1869, with Edna Hope, 1887; Francis Strong, 1888; George Robert, 1890, his ch'n, 1315. Browlee, Jannette, 936. Bruce, Anna J., 1287; Anna Wightman, 1865, d. James, 1034; John Gaines, m. Jane Webster; ch. not indexed, 751; Mary Elizabeth, 326. Brundige, Elizabeth, 1825, d. Jotham, 366. Bruner, Milton George, 1848, s. Reuben, 1447. Brush, Betsey, 309; Henry P., 1269; Leonard Orange, 1857, s. Henry P., 1269; Marie Lucy, 1855, d. Henry P., 1269; Minnie Lovens, 1852, 1974. Bryant, Eleanor M., 794. Bryon, Emily, 1828, d. Geo. and Mary, 1139. Bryan, Mary, 794. Bryant, Rebecca B., 1184. Bsanquier, Madeline E., 865. Bubb, Albert, 1553. Buchanan, Alice May, 1861, 749; David, 1845, s. Hugh, 1059; Isaac, 463; Margaret, 469. Buck, Mrs. Ada, nee Iantha Tompkins, d. David and Julia, 1551; Ase-nath, 1398; Augusta Adaline, 1184; Chaeisa, 362; Daniel, 139; Edgar Wallace, 1871, s. Wm. E., 395; Mrs. Mary E., nee Jewett, w. Horace R. Buck, 994; William H., s. Samuel, 395; Wm. Louisa, 1869, s. Wm. H., 395.

- Buckingham, George Holbrook, 1880**
s. Rev. William Byron, 1441; Laura
Louisa, 1819, d. John, 727; Ruth,
d. Rev. William Byron, 1441; Rev.
Wm. Byron, 1847, s. Jonah C.,
1441.
- Buckland, Emeline P., 1824, d. Har-
vey, (see podagrace), 639.**
- Buckley, Lydia, 402.**
- Buckman, Ann Elizabeth, 634.**
- Buel, Elias, 1790, s. Obed, m. Cyn-
thia Webster; ch. and m's not in-
dexed, 531-2; Maria, 1796, d. Wm.,
458; Norman, 1789, s. Norman, m.
Marina Webster; ch. not indexed,
463; Sarah Maria, 249; William 2d,
1791, s. Norman, m. Lucretia Web-
ster; ch. not indexed, 463-4.**
- Buell, Anne, 1763, d. Salmon, 221;
Annie Angeline, 1277; Ashbel, 1765,
s. Archelus, 222; Candace, 1791, c.
Ashbel, 222; David, 1781, s. Sal-
mon, 228; Deborah, 1738, d. Timo-
thy, 139; Jerasha, 225; John, 1822,
s. Richard, m. Mary Webster; ch.
and m's not indexed, 1347; Love-
man, 1794, s. Ashbel, 222; Lucre-
tia, 1742, d. Peter, 100; Margaret,
1769, d. Salmon, 224; Rhoda, d.
Josiah, 312; Salmon, m. Margaret
Cattin, 228; Capt. Salmon, 1767,
101; Ward, 1788, s. Ashbel, 222.**
- Bulenger, Maria, 979.**
- Bull, Daniel, 1977, 33, 61; Jonathan,
84; Lizzie, 1207; Lucretia, 1742, d.
John, 109, d. Thos., 24.**
- Bullard, Clara May, 995; Diana, 977.**
- Bullfinch, Byron, 481.**
- Bullock, Mary Ann, m. Geo. August-
us Houghton, 1187; Wm. Henry,
924.**
- Bunc, Thomas, 12, 17.**
- Bunce, Abigail, 371; Nancy, 176;
Ruth, d. David, 771; Thankful,
1359.**
- Bunker, Anna, 554.**
- Bunn, Mrs. Elizabeth, nee Walker,
1837, d. Joshua B., 1141.**
- Bunuel, Elizabeth, 1809; 1002.**
- Bunnell, Anna, d. Philemon, 249;
Augustus Loretto, 1190; Edmund,
249; Fannie C., 1856, d. Virgil, 365;
Louis Norton, s. Augustus Loretto,
1191; Mary, 336; Mrs. Mary J., nee
Phillips, d. Henry E., 943; Minnie
Londa, 1863, d. Augustus Loretto,
1191.**
- Bunting, Mary Elizabeth, 1840, d.
Merriamake, 1460.**
- Burbeck, Lydia, d. Edwin, 1106;
Sarah, 1109.**
- Burbridge, Elizabeth, 218.**
- Burch, Benj., 75; Frank Garigas,
1847, s. Ira, 748; Leila Otis, 1041.**
- Burchard, Lucy, 937.**
- Burshek, Nancy Celestia, 1336; Uriah,
1398.**
- Burrett, Esther, 1361.**
- Burgert, Isaac, 1855, s. Isaac, m.
Polly Jane Webster; ch. not in-
dexed, 935.**
- Burgess, Rev. Albert A'ender, 1839, s.
Obed, 795; Harriet, 520; Jane,
1236; Lorana, 795; Mrs. Mary, nee
Harvey, 1843, d. James Harvey,
975; Obed, 1819, s. Jonathan and
Mercy, m. Louisa Webster; ch. and
m's not indexed, 795.**
- Burget, Christina, 1469; Samuel 934;
Henry Wm., 243.**
- Burhyte, Fred'k J., 756; Florence
Evelyn, d. Fred'k J., 756.**
- Burke, Lucy, and Helen, d's James,
1016; Burke and Playfair, 6; Rich-
ard Sutherland, 1839, s. Wm. Arm-
strong, m. Virginia Harrison Web-
ster; ch. not indexed, 1044-45.**
- Burket, James P., m. Lily Dell Web-
ster; ch. not indexed, 1183; Rachel,
1123.**
- Burks, Rhoda, A., d. Samuel, 1356.**
- Burnett, Catharine, d. Josiah, 482;
Kittie B., d. Isaac G., 1184; Martha
Jane, 1850, d. Calvin Tracy, 477;
Mary A., nee Bohndubst, 1846, d.
Jacob and Ann (Fischer), 1020;
Nancy, 1804, 482.**
- Burnham, Alice M., 655; Anna Caro-
line, 1876, d. Uberto Adelbert, 1318;
Bertha Bruce, 1874, d. Edward Eug-
ene, 1434; Edward Eugene, 1434;
Eliza, 783; Elizabeth, 959; Eugene
Albertus, 1840, s. Marvin, 1317;
George, 1875, 780; Gertrude May,
1870, d. Edward Eugene, 1424;
Harry Snyder, 1874, s. Uberto Adel-
bert, 1318; Marvin, 1311, s. John,
1317; Mary, 52; Uberto Adelbert,
1837, s. Marvin, 1317.**
- Burns, Anastasia, 1110.**
- Burns, Elizabeth, 246.**
- Burke, Geo. W., 1415.**
- Burr, Benj., 17; Edwin, 1844, s. S.
Hayden, 555; Ellen, 418; Emerson,
s. Jas. m. Lodessa Webster; ch. not
indexed, 525-6; Harriet Rosella,
1845, d. Lorenzo, 255; Lorenzo,
255; Mary Charissa, 1840, d. Lor-
enzo, 255; Orinda, 1181; S. Hay-
den, 555.**
- Burrett, Ellenor, 257.**
- Burrill, Mary, 220-1.**
- Burritt, Chauncey, 447.**
- Burroughs, Frances, 1037; Mahala,
1396; Mary Elizabeth, 1829, d. Ed-
euzer, 1173; Maria Louise, 1821,
546.**
- Burrow, William, 1285.**
- Burrows, Betsy, d. Abraham, 508;
Chester, 689; Dwight, 1249; Han-
nah, 328; Hannah Conklin, 1822, d.
Thos., 672; Lyman Webster, 1825,
s. Chester, 686; Nancy, 914; Oliver,
1822, s. Chester, 686; Silas E., Jr.,
785; Sophronia, 1834, d. Van Ran-
sler, 1344.**
- Bursley, Martha, 861.**
- Burson, James Munroe, 1855, s.
Aaron K., m. Helen Sophia Web-
ster; ch. and m's not indexed, 915.**
- Burt, Catharine, 202; Henry, 14;
Hester G., 1352; Martha Ellen, 1852,**

- d. Jos., 1885; Mary Ann, 1829, d. Abraham, 1840.
- Burtis**, Armenia, 975; Rhoda, 504.
- Baron**, Avis, 890; Irene H., 1951, d. Willson L., 748; Lena Cecelia, 1404; Mary Elizabeth, 888; William Lewis, m. Juliana Webster; ch. not indexed, 1048.
- Bush**, Eliphazer, 138; Josephine, d. Dolson, 855; Laura, 1242; Mary, 1029; Rachel, d. Jonathan, 175; Sarah, d. Jonathan, 175.
- Bushman**, Abner, 754.
- Bushnell**, Benajah, 1745, s. Richard, 287; Mrs. Charlotte Ann, nee West, d. Wash'n Kinyon West, 1045; Helen, 1897; Jean, 747; Sarah, 338; Sybil, 754.
- Butin**, Dwight Francis, 1825, s. Francis, 1496; Lilla, 1819, d. Dwight Francis, 1497.
- Butler**, Chas. A., 1397; Catharine, 426; Emma Jane, d. Wm., 897; Harley, 1124; Harriet, 1128; James, 1431; Jas. 249; John, 1819, s. Jos., m. Sally Webster; ch. and m's not indexed, 958-59; John, 955; Lucy, 1887, s. John, 955; Lucy Wright, 772; Prudence, 444; Dea. Richard, 4, 17; Sarah, 252; Sarah, 1944; Sarah Ann, d. Jos., 948; Susan Augusta, 1811, d. Jeremiah, 366; Susan V., 936; Wm., 2, 17.
- Butterfield**, Eugenie Weston, 527; Sophronia, 1312.
- Butterick**, Clifford H., 1306.
- Bütting**, Samuel, 1294.
- Buttles**, Henderson Ward, 1843, s. Wm. Riley, 650; Wm. Riley, Jr., M. D., 1839, m. Frances Teresa Webster; ch. not indexed, 659.
- Button**, Addie, 1225; Elisha, s. Gardner and Lydia, 1914; Ranford, 1801; 701.
- Butts**, William, m. Elizabeth Webster; ch. not indexed, 1610.
- Byng**, Marcus L., with Harlan Webster, 1900, his son, 1261.
- Byington**, Zebulon, 347; Zina, 453.

C

- Cadwell**, Ann Eliza, 1468; Eliza Ann, 1815, d. Chester, 830; Emily, 1803, d. Roger, 962; Erasmus, 98; Louisa B., 645; Lovina, d. Reuben, 835; Lucy, 870; Matthew, 1740, s. John, 831; Reuben, with Cadwell pedigree, 831; Sally, 1791, d. Reuben, 831; Sarah, 1755, d. Samuel, 218; Shubel, 1895, s. John, 816; Thomas, 19.
- Cady**, ——— m. Wm. Riley Webster, 499; Daniel, 1817, 1930; Daniel Stanton, 1852, s. Daniel, m. Sarah Jane Holme; ch. not indexed, 1030-31; Eliza Fidelia, 1842, d. Daniel, 1630; Mattie Belle, 1859, d. Daniel, 1630-31; Joseph Clarkson, 1840, s. Caleb, m. Harriette Webster; ch. and m's not indexed, 1115; Lois Cleveland, 780; Peleg, s. Elias, m. Lucy Ann Webster; ch. not indexed, 1029; Rush Palmer, 1844, s. Daniel, 1639; Judge Wm. Gere, 1554, s. Daniel, m. Jennie Louisa Boyd; ch. not indexed, 1030-31.
- Cairnes**, Clarinda Louisa, nee Sykes, 749.
- Cain**, Mizille M., 1075.
- Calkins**, Estelle Rosalie, 1377; Martha, 369.
- Callé**, Mary, 1241.
- Calton**, Julia, 1151.
- Cameron**, (see W.), 547; Lilly Inez, 1858, d. Robert, 1222; Mary, 1156; Zaida Lavinia, adopted by Leander Tracy, 1381.
- Camp**, Bece, 1316, s. Stephen, 370, 773; Charles, 1813, s. Stephen, 370, 773; Eliza A., 1822, d. Stephen, 370, 773; Ellen, 1820, d. Stephen, 370, 773; Euhriam, 231; Henry, 1803, d. Stephen, 370, 772; James, 1806, s. Stephen, 370, 772; Jerusha, 232, 233; Lemuel Whitless, 1820, s. Homer, m. Eunice Eliza Webster; children not indexed, 435; Luther M., s. Sheldon J., 710; Mary, 1816, d. Stephen, 370, 772; Mary Eliza, 784; Rebecca, 366; Stephen, 370; Waldo Curtis, s. Curtis, m. Frances Ellen Webster; ch. not indexed, 902; William, 1808, s. Stephen, 370, 772.
- Campbell**, Adeline, 1957.
- Campbell**, Albert B., 1139; Betsey, 1328; Catharine, 994; Charles Gardner, m. Sarah Stevens Sheppard; ch. and m's not indexed, 714; Debora Elizabeth, 1823, d. Robert, 1328; Eleanor, 1820, d. Robert and Elizabeth, 1326; Josephine, 915; Maria, 1252; Martha Rose, 1853, d. Geo. Wash'n, 1467; Mary, 1779, 932; Mary, d. Wm. and Mary, 1685; Olive, d. Homer, 928; Rebecca, 1245; Rhoda Cornelia, 1805, d. Stephen, 668; Robert, 1239; Sarah, d. James, 1237; Sarah Woods, 1204; Silas Penn, 1852, s. John, m. Lucy Josephine Webster; ch. not indexed, 1134-5; Susan S., 830; Thos., s. Wm. and Mary, m. Dorcas Paulah Webster; ch. not indexed, 1087; Virginia, 967; Wm., 1832, s. Rufus Robbins, 1327; Wm. Spencer, 1843,

- m. Rachel Lucina Webster; ch. and m's not indexed. 1248.
- Camrons**, Mary Ann, 1348-9.
- Cantfield**, Mrs. Clarissa, nee Mabry, 722.
- Cannon**, Della, 705; Harrison, 923; Polly Mary, 1847, d. Porter, 1017.
- Cann**, Mrs. Elizabeth P., nee Churchill, d. Stephen and wid. of Capt. Harvey Cann, Jr., 615.
- Canter**, Eudocia, 553.
- Cantine**, Frank Stephen, 1856, s. Wm., m. Martha Johnson; ch. and m's not indexed. 1456-7; William, 1827, 1456; William, 1853, s. William, 1456.
- Capps**, Stephen R., Jr., 862-63.
- Capron**, F. Louise, 1367.
- Card**, Adeline P., 654; Percy Lee, 1103.
- Cardwell**, Lydia, 1097; Maude, 1147.
- Carey**, Caroline Matilda, 1820, 241.
- Carhart**, Stephen, 743.
- Cari**, Nancy, 960.
- Carlisle**, Amanda Melvina, 1819, d. Basil, 618; Eliza Jane, 1824, d. Daniel, 1048.
- Carlson**, Petronella, 1051.
- Carlton**, Mary Elizabeth, 1855, d. John E., 1194.
- Carmichael**, Caroline R., 915.
- Carney**, Mary, 1060.
- Carol**, Frances, 1860, d. Henry, 1049.
- Carothers**, Mary Jane, d. Thos., 935.
- Carpenter**, Mrs. Adelaide Louise, nee Cobb, d. David and wid. of Wm. Carpenter, 952; Alvin, s. Almeron, 516; Amos, 1735, s. Joshua, 135; **Benj.**, —, s. Joshua, killed by Indians, 135, 136; Cath., 1774, d. Joshua, 135; Deborah, 1758, d. Joshua, 135; Esther, 331; Fred'k, 1771, s. Joshua, 135, 136; George, 515; Jeremiah, —, s. Joshua, 135, 136; John, 1769, s. Joshua, 135; John, 490; Joshua, s. Amos, 135; Joshua Augustus, 1762, s. Joshua, 135; Lovina Mitcova, d. Thos., 1327; Lucina Fenton, 1115; Lucretia, 575; Mahata A., 529; Mahitable, 198; Mary C., 1439; Mary Jerusha, 389; Mary Sophia, 1792, d. Ephriam, 270; Nancy N., 1831, d. Zenas, 625; Phoebe Maria, 1813, 792; Roger, 1767, s. Joshua, 135; Roxana, 959; Timothy Parker, 1895, m. Elsie Webster; ch. and m's not indexed. 879; William, 978; William, 1318; Zenas, 1891, m. Laura Webster; ch. and m's not indexed, 794.
- Carr**, Dorcas, 592; Lloyd Ellis, 689; Mathew William, 1841, s. Mathew, m. Deborah Isabell Webster; ch. not indexed. 477.
- Carrier**, Adella Maria, 1828, d. Ami, 1335; Isaac P., m. Laura Emma Webster; ch. not indexed, 548.
- Carrigan**, Susan Jane, 1842, 595.
- Carrington**, —, m. Cyathia Turner, nee Mason, 224; Nancy, 730.
- Carroll**, Altha, 1287; Hannah Louisa, 708; Mary Elizabeth, 1086; Nathaniel, 218.
- Carry**, Susan W., 556.
- Carson**, Mrs. Maria S., 1403.
- Carter**, Abel, 89; Ebenezer, m. Harriet Chalker; ch. and m's not indexed. 713; Edgar, 1164; Hannah Elizabeth, d. Geo. and Elizabeth, 992; Philinda Amelia, 1843, d. Philo, 805, 1337; Philo, 1737, s. Nathan, 802.
- Cartier**, Ethel May, 1878, d. Ira Worthen, 1473; Fay Swan, 1889, s. Ira Worthen, 1473; Ira Worthen, 1857, s. Martin, 1472-3; Myra Jody, 1886, d. Ira Worthen, 1473; Ruby Ann, 1891, d. Ira Worthen, 1473; Villa Alvira, 1883, d. Ira Worthen, 1473.
- Cartwright**, —, m. Mary Webster, 443.
- Carver**, James Frederick, 1884; Henry Gurdon, 1886; Charles Herbert, 1883; Nellie May, 1890; ch'n of Jesse David, 1433; Jesse David, 1858, s. Jesse B., 1431; Levi L., 1937; Mary Jane, 775; Rev. Wayne, 1379.
- Cary**, Ellen Frances, 546; Mary, 1438.
- Case**, Aaron Webster, 1807, s. Oliver, 265, 553; Abner Sheldon, 1522, s. Oliver, 265, 554; Ada M., 1876, d. Isaac, 792; Alice Mary, 1803, d. Oliver, 265, 553; Almira, 1805, d. Oliver, 265, 553; Ann, 1396; Anthony, 1819, s. Oliver, 265, 553; Bradler, 1829, s. Oliver, 265, 554; Carol Burton, 1896, s. Geo. Burton, 550; Caroline, 1810, d. Oliver, 265, 551-2-3; Charles, 1327; Charles, 1820, s. Phiny and Content Birdsell Case, 1117; Cynthia Ann, 1817, d. Oliver, 265, 553; Edmund, 1815, s. Oliver, 265, 553; Emanuel, 1824, s. Oliver, 265, 554; Emeline J., 1827, d. Hiram, 527; Emily, 1792, d. Israel, 409; Emma, 1267; Geo. Burton, 1867, s. Geo. Jarvis, 550; Harriet, 1279; Joanna, 409; John, 93; Mary A., 1846, 1010; Oliver, 1785, s. Wm., 265; Oliver Bartholomew, 1858, s. Robert Goble, m. Lillian Martha Webster; ch. and m's not indexed. 1986; Reuben, 1818, s. John, m. Emily Jane Webster; ch. and m's not indexed. 1144-5; Rhoda, 1791, d. Caleb, 262; Richard, 19; Rose, 167; Rufus Egbert, 1822, s. Augustus, 684; Ruth M., 550; Sweet, s. Wm., who m. Polly Webster; ch. not indexed, 265; Talman, 1813, s. Oliver, 265, 553; Victoria, 1116; William Wallace, 1867, s. Charles, 1117.
- Cashner**, Earl John, 1884, s. Geo., 1087; George, 1987.
- Casler**, Kate, d. Abram, 1245.
- Cass**, Eva Esther, 1886, d. Marion Francis, 1238; Prof. Geo. Willard,

- 1879, s. Marion Francis, 1238; Hannah Cook, 1833, d. Martin, 1222; Marion Francis, 1850, s. Willard and Estler, 1238.
- Cassaart, Edgar Leslie, 1850, s. Reuben G., 1013; Reuben G., 1013.
- Cassell, Anna, 954; Anna, 954.
- Cassidy, Ellen Louise, 1875.
- Cassin, Nancy, 617.
- Caster, Jessie Belle, 1886, d. Wm., 1462.
- Casterline, Warren Bethel, 914; Orin Delbert, 914.
- Castle, Julia Augusta, d. Timothy Hunter and Julia Ann, 952; Lolo Ann, 1155; Nellie Elizabeth, d. Edwin Sands, 569; Peter, m. Harriet Webster; ch. and m's not indexed, 1246.
- Castleman, David Dwight, 1875, s. Henry, 1422; Henry, 1421; Sarah Louisa, 1866, d. Henry, 1422; Walter Scott, 1861, s. Henry, 1421.
- Caswell, Diantha B., 1836, 1412; Geo. Frederick, 1882, s. Hedding Anderson, 1426; Hedding Anderson, 1851, 1426; John C., m. Hannah Demeida Webster; ch. and m's not indexed, 1158; Pauline Arbetta, 1851, d. Hedding Anderson, 1426; Solinda E., d. Solomon, 1412; Tiffany, 1880, s. Hedding Anderson, 1426; Tiffany Brainard, and Wm. Brainard, sons of Geo. Frederick, 1426.
- Cate, Alice Edna, 1870, d. Chas. Henry, 876; Isaac, 1791, s. Richard, m. Celinda Benjamin; ch. and m's not indexed, 876.
- Cathart, Margaret, 1823, d. Robert, 931.
- Cathia, Anna, 185; Ana Maria, 1822, d. Lewis, 534; Candice, 534; David, 228; Deborah, 259; Diantha, 1782, d. David, m. Orange Webster, 228; Frances, 1838; Irene, m. Elisha Brace, 52; John, 51; Margaret, 221, 224, 228; Rebecca, 225; Salvina, 459; Samuel, 37; Thomas, 19.
- Catling Webster, 84; John, 18.
- Catterson, Gabriel Orr, s. Robert, 1227.
- Caulfield, Orsen, 1344.
- Cavanaugh, Isabelle, 1007; John, m. Alupreta Webster, ch. and m's not indexed, 1351.
- Cavit, John and Joseph, 924.
- Cayza, Lizzie E., 979.
- Cerry, Joanne, 1456.
- Chalker, Hanson, 1822, s. Samuel, m. Hannah Hinckman; ch. and m's not indexed, 349, 715-14; Anna, 349; Betsey, 1805, d. Samuel, 349, 712; Catharine, 1813, d. Samuel, 349, 713; Crasia, 1819, d. Samuel, 349, 713; Eli, 1824, s. Samuel, 349, 713; Harriet, 1811, d. Samuel, 349, 713; Jacob, 1815, s. Samuel, 310, 713; Jacob, m. Elizabeth Hinckman; ch. and m's not indexed, 713; Joseph Webster, 1802, s. Samuel, 349, 712; Jos. Webster, m. Anna Roe; ch. and m's not indexed, 712; Mary T., 1801, d. Samuel, 349, 712; Mercy, 1807, d. Samuel, 349, 712; Samuel, 1809, s. Samuel, 349, 713; Sarah, 1798, d. Samuel, 349, 711.
- Chamberlain, Asa Lewis, 1871, s. Asa Lewis, 1291; Charlotte Amelia, 557.
- Chamberlin, Alfred, 1033; Blanchard, 940; Blanchard, 1849, s. Blanchard, 941; Ella Viola, 1855, d. Geo., 841; Elizabeth, 1033; George, 1821, s. Moses, m. Clarissa Clark; ch. and m's not indexed, 811; Hannah L., 1823, d. Philander, 491; Harriet Ellen, 1854, d. Amliar, 1040; Mehitable, 495; Norman W., 1835, s. Blanchard, 941; Thomas, 1838, s. Blanchard, 941.
- Chambers, Caroline, 1270; Joseph, s. Abraham, 754; Lucina M., d. Samuel, 1107; Wm. J., 1806, m. Adeline Catharine Webster; ch. and m's not indexed, 871-72.
- Champlin, Abnera, 1796, 802; Robert, 1865, 334; William, 827.
- Champney, J. W., 597.
- Chandler, Alice, 1875, d. Willie Daniel, 1244; Daniel, 1812, s. Daniel, 1244; Hannah, 187; Josephine Electa, 1840, d. Daniel, 1244; Morris B., 1842, s. Jesse, m. Ludiva Isabella Webster; ch. not indexed, 929; Nancy, 1401; Willie Daniel, 1854, s. Daniel, 1244.
- Chapel, Emma M., d. Samuel E., 1010; John, 338, 342; Maria P., 873.
- Chapin, Albert, Dudley, 1846, m. Helen Maria Williams; ch. and m's not indexed, 1307; Bethia, 945; Betsey, 1793, d. Ephraim, 445-6; Celia, 1789, d. Zebulon, 896; Cornelia, 1826, d. Frank, 655; Diodana, 1341; Flora May, 1877, d. John A., 979; Israel, 245; Jenima C., 1807, d. Alfred Ely, 1274; John A., 1847, 979; Lewis, 170; Lydia, 207; Marcy, 1779, d. Zebulon, 335; Margaret, 68; Metilda, 1783, d. Zebulon, 336; Phoebe, 359; Samuel, 14; Samuel, 194.
- Chaplin, Clement, 2, 4, 17.
- Chapman, Asa, 632; Mrs. Caroline M., nee Bristol, d. of George Brisson, 1290; Cemantha, 1842, d. Fielder, 1284; Charles, m. Mary Elizabeth Webster; ch. not indexed, 1220; Chloe, 585; Clifton, 1837, s. Elbert F., 1195; Everett Clark, 1289; John, 585; Martha, 83; Mary Etchise, d. Jos. G., 863; Mary Joanna, 1815, 859; Newton, 1220; Priscilla, 791; Prudence, 603; Robert of Ball, Eng., and Saybrook, Ct., 1625, 869; Vesta J., 1143.
- Chappel, David, 1791, 517; David, 1791, m. Julia Webster; ch. and m's not indexed, 517; Electa, 1806, d. Jonathan, 334; Harvey, 1819, s. Jonathan, 334; Joel, 1796, s. Jonathan, 334; John Webster, 1792, s. John, 338, 763; Jonathan, 334; Mary Maria, 1811, d. John and Rebecca (Webster), 695; Mary Maria,

- 1811, d. John, 338, 703; Octavia, 1802, d. John, 338, 703; Phloa, 1798, d. John, 338, 342, 703; Ralph, 912; Salinda, 1802, d. Jonathan, 334.
- Charlotta, L. —**, m. Hosea Martin, 267.
- Charter Oak, 5.**
- Charter, Samuel, 1798, and Sanford, 1800, brothers, sons of Aaron, m. Ruth Webster; children by both m's not indexed, 314, 315.**
- Chase, Aaron, 1818; Amy, 1101; Aquilina, of the Mayflower, 1297; Asenath, 1809, d. Timothy, 622; Betsey, 565; Edward M., 681; Lavinia Rosanna, 1297; Myron, and his d. Ada, 1101; Philo, 227; Sarah, 244; Sarah L., 1834, d. Edward, 358; Solomon Wesley, 1869, s. Jefferson Josiah, m. Anna Rosetta Ludwig; ch. not indexed, 1297; Stephen, 601. W. H., 1173.**
- Chattfield, Frances Jane, d. Dennis, 1296; Maria Antoinette, 1436; Selina, 727.**
- Chatterton, Jesse, m. Sarah Maria Webster; ch. and m's not indexed, 1042-43.**
- Chatterton, Susan, nee Price, 794.**
- Chauncey, Catharine, 381.**
- Cheney, Cordelia, 1449.**
- Cheseboro, Alfred, 1848, s. Eli, 1024; Mrs. Emeline Jane, nee Case, d. Elihu, 1924; Elva Maria, 1851, d. Eli, 1024.**
- Cheshire, Kittie, 1188.**
- Chester, Mrs. Dorothy, wid. John Chester, and sister Rev. Thos. Hooker, 17.**
- Chestnut, Wm. Elmer, 1848, s. James, m. Emily Olive Webster; ch. and m's not indexed, 1210.**
- Chichester, Mary, 1350.**
- Childress, Susan Frances, 1236.**
- Childsey, Clayton, s. Harry, 527.**
- Child, Ruth, 43.**
- Childs, Anne Field, 975; Austin D., and Merrill Mead, 1888, his son, 1413; Fannie W., 1778, 178; Theron, 817.**
- Chilson, Harriet, d. Jos., 596; Susan, 138.**
- Chipman, Ebel S., 1173.**
- Chitsey, Matilda, 1296.**
- Chittenden, Caroline, 923; David, 128.**
- Cheat, Mina May, 1143.**
- Christina, —**, m. Samuel N. Oothout, 362.
- Chubb, Clarinda Nichols, 1834, d. Major Sherwood, 1299, 1400; Ephriam Bennet, 1835, s. Major Sherwood, 1399, 1400; Otta, 1889, Lucerne, 1891, chn of L. D., 1401; Helen Louisa, 1846, d. Major Sherwood, 1400, 1401; L. D., 1848, s. Major Sherwood, 1400, 1401; Lewis Lorenzo, 1845, Major Sherwood, 1411, s. Ira, 1399; Philo, 1841, s. Major Sherwood, 1400.**
- Chubbuck, Amy, 200.**
- Chopard, Martha, 1225.**
- Church, Benj., of King Phillip war, 1374; Edward, 13; Edward, Consul, 1791, 1374; Edward Bently, Consul, 1791, 1374; Kittie Shields, 1374; P. P., 481; Richard, 12, 13, 17; Samuel, 13.**
- Churchill, Arathusa Balinda, 1811, d. Isaac, 568. Chas. Eugene, s. John Lyman, 1366; Chauncey, 894; Clara Grace, 1885; Eva Belle, 1886, d's of Chas. Eugene, 1366; Cynthia, d. Solomon, 432; Hannah, 216; Martha, 1748, 145; Prudence, 1804, d. Solomon, 928; Sarah, 961.**
- Chynoweth, Louis, 1472.**
- Claffin, Perley, 158.**
- Clapp, Mary, 370; Thos., 39; William, 1191; William M., m. Louisa Webster and Abigail Harris; ch. and m's not indexed, 1193.**
- Clapsaddle, John D., m. Maryette Hatch; ch. not indexed, 723; Nancy F., 724.**
- Charissa, —**, m. Isaac Vosburg Webster, 291.
- Clark, The Clark Family; Notes by Wm. Hiccomb Webster, not indexed in detail, 535; Agnes, 1188; Alice, 1232; Alanson, 901; Anan, 430; Asenith, 1824, d. Wm., 803, 811; Ashley, m. Harriet Anna Webster; ch. not indexed, 257; Azubah, d. Oliver, 636; Bruce James, 1876, s. Daniel Webster, 1422; Caroline, 1811, d. Wm., 808-9; Carrie, 1869, d. Wm., 1016; Catherine Louiza, 1849, d. Almerston S., 927; Chester, 1821, s. Wm., m. Mary Elizabeth Miles; ch. and m's not indexed, 898, 810; Clark, —, m. Sarah Webster, 85; Clarissa, 1826, d. Wm., 809, 811; Daniel Webster, 1841, s. Rev. Orson Brewster, 829, 1422; Eari Delano, 1906, s. Fred Woodburn, 1465; Efa Honora, 1870, d. Daniel Webster, 1422; Eliza, 1461; Eliza Ann, 1876, d. Wm., 808; Eliza Ann, 1841, d. John, 636; Elizabeth, 229; Elizabeth, 1241; Emerson Gilbert, s. Gilbert M., 903; Ethel Webster Patricia, 1889, d. Thos., 947; Eunice Caroline, 1296; Evelyn Esther, 1885, d. Daniel Webster, 1422; Dr. Frank G., 1495; Fred Woodburn, 1877, s. George, 1465; George J., 1825, m. Lydia Jane Webster; ch. and m's not indexed, 1254; Hannah, 574; Harriet Samantha, 1818, d. Wm., 808, 810; Henry, 13; Henry Harrison, 1423, s. Wm., m. Cath. Elizabeth Sherwood, ch. and m's not indexed, 811; Isaac Jeffers, 1841, m. Clara Frances Webster; ch. not indexed, 707; Isora, 1847, d. Andrew, 1242; James W., 374; Jared, 1775, s. Enos, m. Anna Webster, children not indexed, 545; Jerusha Colyn, 1888, d. Daniel Webster, 1422; Jesse, 1822, 515; (Clarke) John, 17; John Orson, 1872, s. Daniel Webster, 1422; Lathan, 410; Laura,**

- 1084; Lewis, b. 1813, s. James, m. Celia Webster; ch. and m's not indexed. 880; Louisa, 469; Lovina, 591; Malinda, 334; Marshall, 321; Martha, 221; Martha Benton, 1791, d. Dorus 373; Martha Viola, 1871, d. Morris B., 1266; Mary, nee Begren, wid. of John Clark, 427; Mary Elizabeth, 1396; Mary Louisa, 1819, d. Granderson, 242; May Sarah, 1880, d. Daniel Webster, 1422; Melissa, 1819, d. Wm., 808, 810; (Clarke), Nicholas, 2, 17; Rev. Orson Brewster, 1810, s. Thurston, 819; Patience, 338; Paul Hildards, 1833, s. Daniel Webster, 1422; Phoebe Huston, 1289; Rhoda, 535; Ruth Diadama, 1878, d. Daniel Webster, 1422; Sally, 1814, d. Wm., 808-9; Samuel Queer, 1867, s. Daniel Webster, 1422; Sarah Ann, 1039; Sarah Elizabeth, 1837, d. Rev. Orson Brewster, 849, 1422; Silas, 136; Silas, 1793, m. Rhoda Webster; ch. and m's not indexed. 721, 1279-80; Sophia, 749-47; Mrs. Susan, nee Waldo, 544; Tamson Vernette, 1845, d. Rev. Orson Brewster, 849, 1422; Thos., 947; Edward Carrington, 1888, s. Thos., 947; Walter Haven, 1872, s. Mahlon Newcomb, with Eleanor May, 1904, Dorothy Gilman, 1911, his d's, 1506; William, 574; Wm., 1790, 808; William, 1812, s. Wm., 808-9.
- Clarke, Henry James,** 1097.
- Clayson, Ida E.,** 481; **Lora Ann,** 1853, d. John Roberts, 1401; **Caroline,** 1400.
- Clayton, Melissa Jane,** 1220.
- Clearwater, Betsey,** 919.
- Clegg, Charlotte,** 1191.
- Clement, Theophilus,** 1866, m. Orra (or Cleora) Webster; family not indexed. 947-48; **Alfred,** with Catherine, 1866, and **Alfred, Jr.,** 1898, his ch'n, 1242-2.
- Clemons, Anna May,** 1822, d. Augustus, 1966; **Jackson Cornelius,** 1822, s. Augustus J., m. Mary Ann Webster; ch. and m's not indexed. 1061; **Telemachus Adrastus,** 1837, s. Augustus J., m. Sarah Jane Webster; ch. and m's not indexed. 1062.
- Cleveland, Claassen,** 873; **Harriet,** 1236; **Mary A.,** d. Tremont, 938; **Mag,** 257; **Kienzi Lewis,** m. Martha Bancroft Webster; ch. not indexed, 1567-68; **Susan,** d. Aaron, 465.
- Clevenger, James Titus,** 839.
- Cline, David,** 1819, s. Jacob, m. Callista Smith; ch. and m's not indexed. 1203.
- Clippinger, Adolbert LeRoy,** 1844, s. David Baller, m. Flora Bird Webster; ch. not indexed, 1174.
- Clorinda, ———,** m. Isaac Vosburg; Webster, 291.
- Close, Ruth Elizabeth,** 1148.
- Closh, Esther,** 1403; **Mary,** 748; **Polly,** 1313; **Roxy,** 1798, 827.
- Clow (or Clough), Annie Clark,** 1848, d. Edward Steekland, 930.
- Clune, Harriet Ann,** 1838, d. Wm., 634.
- Coal, John, Sr.,** 25.
- Coat of Arms,** 7.
- Coots, ———,** m. Abigail Webster, nee Goodrich, 209; ———, m. Anna Webster, 437; **Albin Maria,** 1112; **Emily Maria,** 1824, d. Oliver Avery, 1341; **Esther,** 1802, d. Solomon, 559.
- Cobauks, Elizabeth,** 1097.
- Cobb, Abigail,** 1227; **Alice Martha,** 1867, d. Elnathan M., 1350-1; **Edith May,** 1869, d. Elnathan M., 1350; **Edward H.,** 380; **Elnathan M.,** 1842, s. Myron George, 1350; **Hope,** 1794, d. Jos., 159; **Joseph,** 159; **Mary,** 1822, 1261.
- Coburn, Eunice,** 1347.
- Cockee, Mrs. Washington,** 374.
- Cochran, Mattie,** 1865, d. John, 885.
- Cochrane, Charles Edward,** 1875, s. James Winslow, 1372; **James Winslow,** 1838, s. James W., 1372.
- Cocketill, Mary Ann (or Margaret Ann),** 1828, 1055.
- Coddington, Maria,** 477.
- Cody, Adaline,** 965.
- Coe, Annie Philinda,** 1852, d. Geo. Fernando, 1062; **Elizabeth Ely,** 1821, d. Rev. Noah, 782; **Eva May,** 1864, d. John Potter, 1342; **Francis,** 580; **Levi,** 101; **Lois,** 1762, d. Thos., 222; **Thos.,** m. Mary Keyes, nee Goodell, wid. Zachariah, 222.
- Coffin, Abraham,** 1803, m. Mabel Webster; ch. and m's not indexed. 933-54; **Sarah Jane,** 643; **Susannah,** 1029.
- Coffinger, Abram Marshall,** 1824, s. Wm., m. Sarah Norton Webster; ch. and m's not indexed. 1361-2.
- Coffman, Albert,** 1040.
- Cogswell, Chloee,** 798; **John,** m. Olive Webster, nee Sizer, 502.
- Coit, Maria,** 576; **Martha Day,** 1840, d. John Collins, 1409.
- Colcord, John P.,** 1159; **Lydia Ann,** 780.
- Cole, Abram,** 875; **Hezekiah,** 806; **James,** 17; **Lovise,** 325; **Martha Matilda,** 1638; **Mary Amanda,** 1047; **Nathaniel,** 37; **Phoebe,** nee Nee, 438; **Rachel Eveline,** 1825, 1231; **Rosepha Elizabeth,** 1859, d. Ambrose Benjamin, 1392; **Ruth Helen,** 1833, d. Avery Ambrose, 1653; **Sarah,** 1738, 154; (or Coleman), Sidney, m. Emily Lydia Webster; ch. not indexed. 850; **Thomas,** 721; **W. Mortimer,** s. Abram, 876; **William,** 1816, s. Wm., m. Lucretia Webster; ch. and m's not indexed, 886.
- Colegrove, Davis,** with Arvids and Angelia, his G's, 1329; **Esther,** 396.
- Coleman, David G.,** 860; **John,** 22; **Sarah,** 809; **Thos.,** 13, 14.
- Coles, Sarah,** nee Hull, d. Edward Hall, 785.

- Colfax**, Sarah, nee Edwards, wid. Jonathan, 36.
- Collar**, Mary, 722.
- Collie**, Bernard Gilbert, 1878; s. Charles Mortimer, 1471; Charles Mortimer, 1845; s. Moses, 1471; Geo. Rodney, 1471; Jedd Ray, 1871; s. Charles Mortimer, 1471; Mand Ethel, 1886; d. Charles Mortimer, 1471; Nellie May, 1879; d. George Rodney, 1471.
- Collins**, Albert, 1847; s. James Dolphus, 1315; Ami Randolph, 719; Anna, 303; Annette Grace, 1895; d. John Demetrius, 1462; Arthur, 6; 7; Avis, 100; Eliza, 586; Hanorah, 1341; Harris E., s. Edwin T., 926; James Dolphus, 1815; s. Joel Thomas, 1313, 1315; Jane Ann, 1857; d. James Dolphus, 1315-16; —, m. Anna Louisa, 160; John Demetrius, 1859; s. Andrew Jackson, 1462; Maria, 1843; d. James Dolphus 1313; Marie Augusta, 1854; d. James Dolphus, 1315; Oceana, 495; Ruth, 249; Samuel, 462; Sarah, 546-7.
- Colman**, Clarissa, 1807, 857.
- Colt**, the Family of Allen, and his father, Jonathan Higley, not indexed. See pages 258-9; Allen, 1769; s. Jonathan Higley, 258; John G., 199.
- Colton**, Chauncey, s. Stoddard, m. Asenath Webster; ch. and m's not indexed, 724.
- Colvin**, Lydia Elizabeth, d. Hiram, 1032.
- Comfort**, Henry, 1839; s. Alvan, 1296; Melissa, 1286; Olin M., m. Arabella Alfaretta (or Alvaratta) Stone; ch. and m's not indexed, 1192.
- Comins**, Perina, 216.
- Compter**, Anna, 1402; John, 1805; s. James, m. Mary Ophelia Webster; children not indexed, 878; Marietta, 1837, 695.
- Constock**, Asenath, 955; Caroline Matilda, 1394; Clara, d. Charles, 1253; Fanny Amelia, 1842; d. Asahel Otis, 577; Helen, 1872; d. Chas., 1254.
- Comswell**, Francis A., 1204.
- Cone**, Jeremiah, 1783, 424; Lydia, 1798, 249; Jessie May, 1247; Polly, 1777, 207.
- Coner**, Mildred, 1420.
- Coney**, Mrs. Hannah Maria, nee Steadman, d. John Steadman, 894.
- Congdon**, Niza, 397; Geo. Wickom, 1848; s. Albert, m. Roseltha Sophronia Webster; ch. and m's not indexed, 1297; Marietta P., d. Henry and Hannah, 1151.
- Conklin**, Myron Henry, and his sons, Samuel Frain, 1873; Herbert Roy, 1875, 1911.
- Conley**, Albert, with Miner T., 1374, his son, 1351; Betsey, 1395; Edward W., 1191.
- Conner**, Frank E., Jr., 1162.
- Connet**, Hannah, 924.
- Connett**, Cath. M., 1006; Margaret May, 1440; Mary L., 1002.
- Connolly**, David P., 1858; s. James, m. Ella Webster; ch. not indexed, 1215.
- Conover**, David Edmund, 1844; s. David Anderson, 1418; Eva Tryphosa, 1869; d. David Edmund, 1418; Frank H., 1318; Zilla Mae, 1876; d. David Edmund, 1418.
- Consin**, Susan, 1821; d. John, 1022.
- Converse**, Elizabeth, 1823; d. Marquis, 688; Leonard, m. Betsey P. Webster; family not indexed, 945-6; Sybil, 1762, 141.
- Conwill**, Martin, 619.
- Conyne**, Alonzo Tanner, s. John, 679; Geo., s. Alex., 764; John, 670; Josephine Gertrude, 1846; d. John, 670.
- Cooch**, Emma, 1869; d. Jos. Deen, 921.
- Cook**, Annie, 1084; Augustus, 443; Chloe, d. Jos., 260; Francis, of the Mayflower, 1392; June, 1823; d. Edward, 357; Lorain Anson, s. Levi, 710; Maria, —, d. Roger, 249; Martin, 622; Mary Ann, 1142; Mary Ann, 702; Mary Augusta, 1456; Mary Jane, 1363; Mrs., m. David Webster, 489; Phoebe, 1390; Roger, 1768, 249; Roxa Linda, 1808; d. Jos., 669; Rev. Russell, 780; Ruth, 803; Sally, 1813; d. Roger, 249; Susan, 901.
- Cooke**, Clara L., 743; Noah, 49; Rosalia Pelina, d. Rodney, 740.
- Coolidge**, Enos, 838.
- Cooley**, Isabella, 1441; Hannah, 721.
- Coombs**, Anna, 1869; d. William A., 1419; Edith, 1866; d. William A., 1419; Lizzie, 1879; d. William A., 1419; Susie, 1871; d. William A., 1419; William A., 1851, s. William A., 1419; Wm. A., s. Archibald, 1419.
- Coon**, David Kelley, 1820; s. Thos., 1401; Fred, 1161; Mary, 1050; Theron Miles, 1850; s. David Kelley, 1401.
- Cooper**, Catharine, 1092; Geo. Edwin, 1113; Jay, 1440; Mary, 627; Persis, 1770, 201; Rhoda, 662; Susan Amelia, 1843; d. Wm. Alfred, 1454; Thos., 14.
- Copeand**, Cora Belle, 881; Eliza Maria, 1219; Thomas, 827.
- Copps**, Lucius Junius, 1059.
- Corban**, Jereudab Sanford, 1829, 523-4.
- Corbett**, Wm. Harrison, 1868; s. Chas. Rawley, 528.
- Corbin**, Charlotte Holmes, 1818, 1331; Mason, 721.
- Corey**, Betsey, 284; Chas. H., 941; Charles Henry, 1848; s. Chas. H., 941; Eunice P., 1865; d. Dwight T., 912; Jane, 1829; d. Abner, 375; Mary, 289; Mary Little, d. Arnold, 1098; Sarah Eliza, 1848; d. Chas. H., 941.
- Corlett**, Arthur H., 1158.
- Corlies**, Windsor A., 521.

- Cornelius**, Minnie A., 1869, d. Wm., 651.
- Cornell**, Esther, 1085.
- Corning**, Carrie, d. Luther L., 1411; *Dea.* Ezra, 172; George, 1776, s. Ezra, 364; Jennie Isabelle, 1867, d. Berdette, 1311; Lewis Hamlin, 1833, s. Chas. Gallup, 1469; Martha Adelpia, b. Craft, 1885, adopted d. Lewis Hamlin Corning, 1469.
- Cornwall**, Sergt. Wm., 17.
- Correll**, Emma, d. Abram and Deborah, 1223.
- Corwin**, Esther Lucia, 1821, d. Bester, 1334.
- Cory**, Adah May, 1875, d. Dhu D., 1463.
- Cotton**, Harriet, 792; Lucy, 55; Sarah A., 1327.
- Cottrell**, Delane Dempster, 421; Mrs. Eliza B., nee Chapman, 972; Elizabeth Emma, d. Judge and Emma Louise, 1377.
- Couch**, Aaron, 1798, s. Stephen, 403, 827; Abigail, 1793, d. Stephen, 403, 808, 826; Anna, 1780, d. Stephen, 403, 792, 823; Asa, s. Chester, 804; Chester, 1783, s. John, 395, 804; Cleman, s. Chester, 804; Elijah, 1777, s. John, 395, 803; Elijah Stratton, s. Chester, m. Sally Hayes; ch. and m's not indexed, 804; Eliza, d. Chester, 804; Elma, 1780, d. Stephen, 403, 825; Elzara, d. Aaron, 827; George, s. Chester, 804; George, 1789, s. John, 395, 806; Hannah, d. Stephen, 403, 826; John, 1744, s. John, 395; John, 1775, s. John, 395, 803; John and Mary Scott; ch. and m's not indexed, 835; Laura, 1792, d. Stephen, 403, 825; Leonard, 1810, s. Chester, m. Nancy Patrick; ch. and m's not indexed, 804; Luther, s. Aaron, 827; Mandeville N., s. Noah, 827; Mariette, d. Chester, 804; Martha, 1718, d. John and Mary Scott, 335; Noah, 1802, s. Stephen, 403, 827; Oreano, d. Aaron, 827; Polly, 1785, d. Stephen, 403, 823; Phoebe, d. Stephen, 403, 825; Russell, 1779, s. John, 395, 803; Serepta, d. Aaron, 827; Stephen, s. Aaron, 827; Stephen, 1778, s. Stephen, 403, 823; Stephen, 492; Susannah, 1781, d. John, 395, 802; Wilson, s. Aaron, 827.
- Coutrip**, James, 491.
- Coupp**, Frances, 765.
- Courcier**, Jos., 1787, m. Naomi Webster; children and marriages not indexed, 308.
- Courtight**, Phoebe, 1367.
- Covert**, Isaac Newton, 1532, s. John, 1178; Margaret, 1178.
- Covil**, Ella, 1403; Mary Eliza, d. Wm. E., 1129.
- Cowan**, Mary Ann, 1860.
- Cowden**, Giles, m. Mary Ann Webster; ch. and m's not indexed, 590.
- Cowdry**, Ethan, 617.
- Cowell**, Sarah, 679.
- Cowles**, Abigail, 80; Alva S., s. Thos. S., 710; Frances Ann, d. Philip, 1294; Laura, 740; Lucinda, d. Thos., 156; Lurena, 1430; Mary, 346; Polly, 1312; Thos., 166.
- Cowley**, Ann, d. St. Leger, 418; St. Leger, 1735, m. Mary Reed; notes on and children of not indexed, 418.
- Cowan**, D. N., 988; Henrietta Colvil, 1822, d. John, 921.
- Cox**, Ann Valentine, 1840, d. Abraham, 1045; Charles, 710; Charlotte Lucretia, 459; Ella, 1869, d. Paschal Sterling, 1426; Frank DeWitt, 1877, s. Haschal Frazer, 1426; Fred De Wane, 1877, s. Haschal Frazer, 1426; George H., 1874, s. Haschal Frazer, 1426; Hattie E., 1869, d. Haschal Frazer, 1426; Ida, 1865, d. Paschal Sterling, 1426; Jane, 973; Japeth, 425; Joseph, 1802, m. Charlotte Webster; ch. and m's not indexed, 857, 1426; Mary Elizabeth, 1846, d. Abraham, 1046.
- Coy**, Beulah, 1331; Louisa F., d. Jacob Ida, 341.
- Cozad**, Lovey Adaline, 1853, d. Jacob, 650.
- Cozart**, James Allen, 1883, s. Wm. Thomas, 1296; Wm. Thomas, 1856, s. Nathaniel, 1296.
- Crabill**, Angelina, 860.
- Crackel**, Sarah, 850.
- Crabtree**, Jemima, 1446.
- Craft**, Margaret, 1836, d. Abram and Edith, 1007; Martha Adelpia, by adoption, Corning, 1469; (or Croft, Sarah, 1391).
- Crafts**, George Washington, 521.
- Craig**, Jennie, 912; Maggie, 705.
- Crain**, Maggie Jane, 936; Tamson E., 1809, 549.
- Crane**, Elizabeth, 384.
- Crampton**, Anne, 1785, d. Elon, 223; Avis, 1794, d. Elon, 223; Benjamin, 1783, s. Elon, 223; Elizabeth, 1806, d. Elon, 223; Elon, 1750, s. Elon, 223; Eion, s. Jos., 223; James, 1788, s. Elon, 223; Polly, 1796, d. Elon, 223.
- Crandal**, —, m. Mrs. Anna Collins, nee Loomis, 130.
- Crandall**, Betsey, 1137; Clara Matilda, 1858, d. Chas. Henry, 978; Fanny, 1338; Frances Eliza, 1854, d. Ezekiel Rogers, 1336; Henrietta, 1263; Justus Bettis, 1831, s. Justus Roulon, m. Alice Miranda Webster; ch. and m's not indexed, 1159; Levi Sylvanus, 1823, s. Levi, m. Mary Elizabeth Webster; ch. and m's not indexed, 1352; Sarah, 1014.
- Crandle**, Andrew, 1136; Huldah, d. Hezekiah, 1085.
- Crane**, Aaron, and son, Peter, 620; Hannah Maria, 1836, d. Alexis, 747; Jane Grey, 1819, d. Hezekiah and Dossia Mosely (Church), 882; Ly-

- man George, 1843. s. Obediah. m. Sarah Jane Webster; ch. and m's not indexed. 1450.
- Cranston**, Rhoda, 416.
- Craven**, Mary, 1837. d. Samuel, 245.
- Crawford**, Elizabeth, d. Lewis D., 1450; Fidélia, 1459; Leona Emma, 1071; Olive, 1243.
- Crayne**, ———, m. Clara Collins, nee Webster, 462.
- Crippen**, Mrs. Vickey, 1204.
- Critchfield**, Chas. Miller, 1863. s. Arthur, m. Eldora Adelaide Webster; ch. not indexed. 1453-4.
- Crittenden**, Hannah, 156; **Henry Edwin**, m. Elizabeth Delphene Webster; ch. not indexed. 1225.
- Crocker**, Geo. Roselle, s. John W., 1334; **John W.**, 1831. s. Luther L., 1334; Sopronia, 620.
- Croffert**, Mary, 705.
- Croft**, Nathan, m. Lois Webster, ch. not indexed. 282.
- Crofoot**, Dr. E. E., 375.
- Croninger**, Ruth W., 1820, 509.
- Cronk**, Deborah, m. Wm. Bard, 623.
- Crosby**, Chas. Riley, 1839. s. Ervin Salisbury, m. Delia Webster; ch. not indexed. 1329; Elisha, 308; Emmett, 1159; Mes. Miranda, nee Bishop, d. Ira, 1159.
- Cross**, Charles Augustus, 1852. s. James, 1395; Dennis, 1809, 591; Elizabeth, 1817. d. Wm. Stewart, 369; Emma Alvira, 1848. d. Dennis, 591; Lydia Blagrove, d. Henry Le Tour and Julia Ann, 980; Mabel Apolline, d. Chas. Augustus, 1395.
- Crosset**, Albert, 589; Martial Bristol, 1806. m. Sarah Webster; ch. and m's not indexed. 588-9, 1135; Sheldon, m. Eliza Ann Webster; family not indexed. 590.
- Crossman**, Diana, 1806. d. Josiah, 600; Lucy, 224.
- Crowell**, Abigail, 1774. d. Caleb, 446-7; Jennet, 219, 446.
- Crouch**, Bernice L., 1894. d. Geo. Gregg, 1342; Geo. Gregg, 1856. s. James J., 1342.
- Crouse**, Levi, 1185.
- Crouseup**, Betsey, 1179.
- Crow**, Hannan, nee Lewis, 42; **John**, 12, 13, 17; Roger, 56.
- Crove**, Alice Geradine, 1867. d. Wharton Moseland, 1463; **Almeron**, 1838. s. Harry, 1463; **Anna Belle**, 1874. d. Wharton Moseland, 1463; **Arthur Almeron**, 1882. s. Almeron, 1463; **Ella Amelia**, 1869. d. Wharton Moseland, 1463; **Ella Maud**, 1891. d. Almeron, 1463; **Elsie Elnora**, 1883. d. Wharton Moseland, 1463; **Flova Jane**, 1885. d. Almeron, 1463; **Harry Zebulun**, 1879. s. Almeron, 1463; **Lillian Gertrude**, 1877. d. Almeron, 1463; **Melvin Adelbert**, 1878. s. Wharton Moseland, 1463; **Wharton Moseland**, 1846. s. Massillon, 1462-64.
- Crowell**, Barbara Jean, 1172.
- Crowfoot**, Joanna, 66.
- Crowthers**, Barbara, 763.
- Cramb**, Chas. Culver, s. Culver, 489.
- Crame**, Mary D., 1356.
- Crumley**, Fanny, 1838. d. Dr. Crumley, 1125.
- Cryderman**, Anna, 1379.
- Culler**, Harriet Rosanna, 368; **Kate**, 768.
- Cullick**, Capt. John, 12, 17.
- Culver**, Jeremiah, 339, 341; **John Jonathan**, s. Samuel, m. Cornelia Webster; ch. not indexed. 1293; **Lucy**, 1327; **Ruth**, 1788. d. Jeremiah, 339, 341; **Ruth Webster**, d. Jeremiah, 1788, 341; **Temperance**, 1759, 153.
- Cumm**, Sarah, 1132.
- Cummings**, Fidélia, d. Origen, 667; **Maud P.**, 1467.
- Cunningham**, Rev. Richard William, 1862. m. Phoebe Sabina Webster; family with m's not indexed. 613.
- Curd**, Edwin, s. Dr. John, m. Harriet Habel Webster; ch. and m's not indexed. 998-99.
- Cure**, Emily, 1136.
- Curry**, Florence, 1848. d. Ex-Gov. George Law, 1243; **Hattie Lenora**, 1867, 1247; **Margaret**, 1472; **Rev. Matthew**, 587.
- Curtice**, Deborah, 157.
- Curtis**, Abel, 729; ———, m. Abijah Webster, 397-8; **Emily**, 885; **Eunice**, 1812, 394; **George**, 236; **Hannah**, 455; **Isaac Wickham**, s. Chauncey, m. Amy Ann Webster; family with m's not indexed. 729; **James**, s. Philander, 397; **Job**, 111; **Lucinda**, 684; **Lucy M.**, 1276; **Lydia**, 115; **Mercy**, 672; **Orpah**, 282; **Polly**, 325; **Vina**, 1437; **W. N.**, 1413.
- Cushing**, Betsey, d. Isaiah, 449; **Elizabeth**, nee Shure, 1791 wid. Isaac, 449; **Mary**, 449; **Mary Clark**, 1812. d. Ebenezer, 688.
- Cushman**, Abigail, 765; **Henry Chalmers**, 406.
- Custer**, Susannah, 1124.
- Cutter**, Eilza, 1429; **Emily Rhoda**, d. Josiah, 1419; **Jonas**, 476; **Lucius**, m. Ruth Amanda Webster; ch. and m's not indexed. 717; **Elizabeth**, 1462; **Polly**, 625; **Stephen**, 1809. s. Wm. W., 978.
- Cutting**, Hannah, 119.
- Cutts**, Alzira, d. Hiram, 862.

D

- Daggett**, William, 1831, s. Wm. m. Phoebe Eva Webster; ch. not indexed, 981.
- Dailey**, Edna Church, 1880, d. Chas. L., 898.
- Dolly**, Harriet, 1810, 1155; Isaac, 816; Mahata, 1189.
- Dains**, John Mansfield, 1084.
- Dainy**, Mary Elizabeth, 1847, d. Daniel and Mary Ann, 913.
- Dakin**, Phoebe, 168.
- Dale**, John Thomas, 1841, s. Thomas, m. Lella Webster Graves; ch. not indexed, 1253.
- Dalrymple**, Chas. Henry, and Francis Elias, his son, 1223.
- Daly**, Mary Jane, 815.
- Dalzel**, Harry E., 1007.
- Damon**, Carrie, 1064; Frank N., 1311.
- Daniels**, Chloe, 1766, d. Walter, 281; Hannah, 435; John, 809; John, Jr., 829; Rhoda, 1163.
- Danforth**, Amelia, 1800, d. Jonathan, 361.
- Dann**, Edward Sprague, s. Jesse Chase, m. Jane Radcliff Webster; ch. and m's not indexed, 973; Mr., 1318.
- Danner**, James Martin, 1847, m. Frances Isabel Webster; ch. and m's not indexed, 1120-21.
- Darby**, Eleazer, 410.
- Darling**, Geo., 323; Joanna, 184; Wm. Alford, 1860, s. Wm. Wallace, 1093; Wm. Wallace, 1092.
- Darrow**, Asenath, 375; Jane, 1291; Lucy Jane, 1848, d. Ira Pratt, 652.
- Dart**, Emily, 420; Harvey, 824; La Rena Israel, 1869, d. Julius S., 1425; Sarah Jane, 1861, d. Daniel W., 1398; Edward, 645.
- Davenport**, Elizabeth, 678; Gabriel, 710; L. C., 1163.
- Daverspöke**, Henry, 1064.
- Davidson**, Barbara, nee Kirschman, 1853, d. Christian, 1241; Clara Letterman, 1869, d. Col. John Wym, 1121; Jessie, 637; Prudence, 1169; Sarah Maria, 1314.
- Davis**, Wm. Henry, 1244.
- Davies**, John, 1832, s. Wm., m. Emily Lucella Webster; ch. and m's not indexed, 1267; John, 1308; Tudor, 886.
- Davis**, Ann Eliza, 1735, d. Richard, 283; Antoinette Civilla, 1842, d. Jesse, 1162; Charles, 246; Dr. Chas. Atwood, 817; Charlotte, 1612; Clara N., 1264; Clarissa, 130; Cora Bell, 1861, d. Barlet Henry, 1214; David L., 159; Della, 1860, d. George, 1418-19; Edwin A., 1868, 809; Ethan, 533; George, 1253; Hannah, 35; Hannah, 1035; Helen, 1908, d. George, 1253; Henry, 859; James Mauning, 619; John, 1695, 35; Margaret, 587; Maria, 475; Mary, 1028; Philetus, 1157; Philip, 17, 35; Polly, 1830, d. Samuel, 934; Ruth Seelye, 1892, 1332; Sally, 1102; Sarah, 1698, 55; Sarah Ann, 499; Sarah K., d. Nelson and Elizabeth A., 859; Submit, 297; Zernah, d. Rev. Isaac and Nancy, 885.
- Davison**, Caroline F., 230.
- Davison**, Sarah Jane, 1821, d. Isaac, 618.
- Davy**, Fulke, 17.
- Dawley**, Charles Greene, 1814, s. Daniel, m. Charlotte Webster; ch. and m's not indexed, 881-82; Julia Ann, 1819, d. Daniel, 878.
- Dawson**, Elizabeth, 1445; Emma Jane, 1854, d. Jabez Bunting, 1316; Helen Lucinda, 1858, d. Jabez Bunting, 1319; Jabez Bunting, 1820, s. Wm., 1316; William, 1312.
- Day**, Bera, 1458; Corinthia, 1194; Daniel Jones, s. of Noble, 787; Eugene Rosalvo, 854; Helen Lucretia, 1875, 779; Mrs. Jane, nee Smith, wid. of Franklin Day; d. of John Smith, 863; Lucy, 1164; Lydia, 1791, d. Likannah, 414; Robert, 2, 4, 17; Robert Webster, 1854, s. Daniel Jones, 787; Roland Brooks, 1850, s. Riley, with Emma W., 1889, his dau., 1210.
- Dayton**, Ella Tuttle, 1853, d. Orange Webb, 1335; Sara, 984.
- Dea**, Elizabeth, 840.
- Dean**, Betsey Maria, 1807, d. Robert, 694; Chas. Henry, 255; Clara Frances, 1890, d. Wm. Clark, 797; Edwin Daniel, s. Daniel, 1270; Eljah, 1803, 959; Harriet Eve, 1189; Henry Webster, 1861, s. Wm. Clark, 797; Lucy Esther, 1039; M. Milton, 621; Susan L., 1322; Wm. Clark, 797.
- Decker**, Anna Marilda, 1871, d. David and Mary Esther, 652; Duke, 810; Louis, 1158; Nora L., 1156; Sarah Margaret, 730.
- Dee**, Mercy, 1817, d. Jeremiah and Betsey, 828.
- Deering**, Merian, 747.
- Defendorf**, Phronia S., 1864, d. Geo., 1065.
- Defendorf**, Chas., m. Eveline Webster; ch. and m's not indexed, 745, 1301.
- Defenham**, Sarah Esther, 716.
- Deitz**, Anna, 933.
- Deland**, Thomas, 1434.
- Delano**, Lucy Eliza Ann, 1462.
- Delaney**, Daniel, 654.
- Delansee**, Theodore Howard, 1029.
- Deliria**, Victoria, 990.
- Deis Denier**, Mary, 626.
- Delors**, Marche, 1027.
- Dembleton**, John, 14.

- Demeree**, Frances Eugenia. 1867. d. Smith M., 1457; George Sylvester, s. Smith M., 1457; Lewis Smith, 1879. s. Smith M., 1457; Lizzie Adell, 1872. d. Smith M., 1457; Minnie Viola, 1875. d. Smith M., 1457; 1458; Smith M., 1833. 1457; Susie Eleanor, 1861. d. Smith M., 1457.
- Deming**, Abraham, 93; Cornelia, 903; Eunice, 1772. d. Abraham, 209; Hepzibah, 209; Israel, 1769. s. Abraham, 209; Lucy, 209; Olive, 209.
- Denham**, Frances Abigail, 1117; Olivia, d. Capt. Denham, 351.
- Denman**, Phoebe, 316.
- Denmark**, Caroline Peterson, 1298.
- Denmon**, R. L., 1234.
- Denna**, Martha, 1198.
- Dennis**, George Webster, 1868. s. James M., 981; James M., 981; Mary J., 1491; Permelia, 1345; Sophia, 509.
- Dennison**, H. D., 967; Lydia, 215; Theodora S., 572; Wm., 376.
- Denny**, Lucy Letitia, 1055.
- Denslow**, Mehitable, 551; Minerva, 49; Rhoda, 857; Agnes Simpson, 1906. d. Chas. Web. 1934; Ansoa, 1157; Charles Web., 1873. s. Norman, 1054; Clair Lucile, 1903. d. Ora, 1034; Ellis, 1851, s. Norman, 1033-4; Elsie, 1857. d. Norman, 1034; Margaret May, 1910. d. Chas. Web. 1034; Norman, s. Orrin, 1033; Oliver Robert, 1852. s. John, 1298; Ora, 1872. s. Norman, 1034; Ray, 1861, s. Norman, m. Anna Wightman Bruce, d. James; ch. not indexed, 1034.
- Denton**, Huntington, 786; Robert Elmer, 1872. s. Edward Powers, with Glen Leonard, 1895. his son, 1263; Wilson, 1134.
- Depew**, Rebecca, 1429.
- Depree**, John Scott, 1058; Minnie Harvey, d. John Scott, 1058.
- Derby**, Mary, 1311; Mary Ann, 659.
- Derafin**, Eliza, 426.
- Deringer**, Emily Rodilla, 1853. d. Wm., 1956.
- Desborough** (Disbro) (Desbrough) (Disbrow) (Desbrow), Nicholas, 17.
- Deterly**, Lucisa, 1131.
- Peters**, Walter, 1461.
- Decherage**, Lucy May, 1849. d. Wm. Walters, 1147.
- Betrick**, R. J., 1853. s. Abrin James, m. Alice Elizabeth Webster; ch. not indexed, 1297.
- Devine**, Margaret, 1997.
- Devoe**, Elias, 453.
- Devoe**, Zoe, 1374.
- Dewey**, Anna Thausbe, 1869. d. Jeremiah, 875; Bezaleel, 1788. m. Lucy Webster; ch. and m's not indexed, 558-9; Charles, 1733, 139; Deborah, 1756. d. Chas. 139; Dorcas, 593; Ethan, brother of Urania Webster-Phelps, 297; Hannah, 437; Henry, s. Birdsey, m. Mopsy Naomi Webster; ch. and m's not indexed, 1363; James Edward, 1855. s. Sanford, 1258; Jared, m. Rachel Webster, children, with marriages, not indexed, see 302, 303; Josiah, 2d, 75; Mary, 1794. d. Josiah, 2d, m. John Webster, 74; Mary Cheliana, 1332; Hon. Nelson, 1815. s. Bezaleel, 559; Penelope, 1886; Hon. Stephen, m. Sarah Webster, see family, not indexed, 320; Urania, 1789. d. Gad, 205; Wash'n, 1818. s. Jeremiah, third, m. Alvina Webster; ch. not indexed, 658; Miriam, 814.
- Dexter**, Martha Ann, 1833. d. David, 700; Mary, 374.
- Dey**, Sarah Elizabeth, 1840. d. Wm. Blanchard, 741.
- Deyo**, Dr., 371.
- De Bauu**, Catharine, 1366.
- De Camp**, Mary, 1816. d. John, 924.
- De Ford**, Nancy Jane, 1855, and Clara Isabelle, 1861. ch'n of John Wesley, 1049.
- De Forest**, Mary J., d. Andrew, 1908; Sarah Catharine, 1827. d. Walter, 598.
- De Freest**, Edith Hilton, 1887. d. Henry, 758; Henry, 758; Wm. Webster, 1876. s. Henry, 758.
- Deidamia**, —, m. Timothy Adams, 364.
- De Land**, Morgan, m. Angeline Elizabeth Webster; ch. not indexed, 668.
- De Lander**, Adaline, 246.
- De Long**, Mina Louise, d. Nelson, 915; Nelson, 915; Sarah, 757.
- Des Hetz**, Rev. Colber, M., 1316.
- De Voe**, Susie Belle, 1888. d. Wm. Henry, 1463-9.
- De Weese**, Samuel Hickman, 1831. s. John, m. Lavinia Webster; family not indexed; 658-59.
- De Witt**, Alice Cornelia, 766; Augustus Schoonmaker, 1036; Lucy Ann, 749.
- De Wolfe**, Alfred A., 1173; Mrs. Carrie, nee Brickell, 1435; Charles, 1391; Christina, 1858. d. Chas. Paul, 634; Emma, 1173; Matthew, 703; Polly, 1814. d. Clement, 617; Prudence, 1113-14; Simon Eugene, s. Barney Adams, m. Lenora Dell Webster; ch. not indexed, 1122.
- De Yoe**, Norman B., and James Darwin, 1881. his son, 1443.
- Diamond**, Wm. B., m. Caroline Ann Webster; ch. not indexed, 1975.
- Dickerman**, Elisha, s. Elisha, m. Harriet Narcissa Edwards; ch. and m's not indexed, 909.
- Dickerson**, Geo. W., 476; Thos. 14.
- Dickinson**, Abigail, nee Blakehan, wid. Ezekiah, 42; Caroline, 559; Dwight, s. Wm. and Elizabeth, 1415; Eliza, 1809, 995; Esther, 1788. d. David, 435; John, 14; Lilla, 1267; Lyman, s. James, m. Harriet Amy Webster; ch. and m's not indexed, 552; Mary, 671; Mary Ann, 961; Nathaniel, 13; N., 14; Sarah, 1320; T., 14; Thankful, 430.

- Dickson**, Alfred, 580; **Carlton Albert**, 1860, s. Dwight, 1415; **Harvey**, 361; **Mrs. Laura Scott**, 929; **Thomas**, 589; **Walter Henry**, 1852, s. Dwight, 1415; **Warren Webster**, 1834, s. Dwight, 1415; **Wm. Herbert**, 846.
- Diefendorf**, W. H., 499.
- Diemer**, Leah, 1299.
- Dietz**, Bessie Frances, 1880, d. Chas. L., 981; **Charles L.**, 981; **Webster**, 1879, s. Chas. L., 981.
- Diffenderfer**, Lucy Frances, 1836, d. Samuel, 982.
- Diggan**, Betuel, 1833, s. Edward, m. Harriet Webster; ch. and m's not indexed, 1255.
- Dillino**, Sally Ann, 1038-9.
- Dillow**, Angeline B., d. Edward B., 1122.
- Dilly**, Harriet Maud, 1870, d. Robert J., 1011; **Robert J.**, 1846, s. Lambert, 1011; **Truman Lambert**, 1876, s. Robert J., 1011.
- Dimmick**, Mrs. Sarah, nee Holcomb, 858.
- Dimock**, Harriet Maria, 1083.
- Dimmock**, Sophia, 945.
- Dingman**, Harriett Malinda, 918; **Ranslear**, 1230.
- Disosway**, John, 1002.
- Doane**, Ruth, 855.
- Dobyns**, John Robert, 1849, m. Eliza Roxanna Webster; ch. not indexed, 999.
- Dockety**, Elizabeth, 1158.
- Dodd**, Lydia, 86.
- Dodg**, Orrin, 1269; **Orson Orrin**, 1847, s. Orrin, 1269.
- Dodge**, Albert, 1049; **Elias Reuben**, 1132; **Eliza**, 587; **Ellen Maria**, 1848, d. Nathan, 989; **Mrs. Eunice**, nee Harris, d. James, wid. Asa Dodge, 833; **Geo. Winchester**, 750; **Helen Edna**, 1890, d. Elias Reuben, 1132; **Le Roy Webster**, 1892, s. Elias Reuben, 1132; **Levi**, 1798, m. Laura Webster; ch. and m's not indexed, 905; **Mary**, 1134; **Otelia Lydia**, 1852, d. Ramoth Gilead, 1399; **William**, 240.
- Doebler**, Blanche Ailene, 1884, d. John Frederick, 1441.
- Doggett**, Samuel, 383.
- Dobby**, Eliza, 579.
- Donelson**, Abel Sbarutt, 755.
- Doney**, Electa, 602; **Eliza**, 692.
- Donnelly**, Evelyn, 1877, d. Edward, 1132.
- Donohue**, Catharine, 1450.
- Doolittle**, Amanda, d. Benj., 240; **Caroline**, 1816, d. Ormus, 822; **Mary Ann**, 719; **Oscar E.**, 1307; **Sarah**, 1795, d. David, 691; **Uriah**, 673.
- Doerty**, Wm. Geo., 545.
- Doup**, Charles A., 1131.
- Dorbin**, Amanda Ann, 1027.
- Dorrian**, Catharine A., nee Hogle, d. John, 363.
- Dorrance**, John, 601.
- Dorr**, Susan, 344.
- Dorrity**, Amy Ann, 1822, d. Jos., 1397.
- Dota**, Eleanor, 1328.
- Doty**, Charles, s. Gov. James Duane, m. Sarah Jane Webster; ch. and m's not indexed, 546-7; **Edna Webster**, 366; **Edward**, s. Levi, 499; **Harvey**, s. Levi, 499; **Levi**, 499; **Moses**, 278; **Peter Enters**, s. James, m. Rhoda Clark Webster; ch. and m's not indexed, 1284; **Tabithy A.**, 1334.
- Doubieday**, Sarah, 1314.
- Doud**, Betsey, 691; **Wm. N.**, 1859, s. Thos. O., 1258.
- Dougherty**, Marie, 1859, d. Josiah S., 662.
- Douglas**, Alfred with Ernest and Louis, his sons, 1221; **Edmund**, 598.
- Douglass**, Elizabeth, 234; **John Sheafe**, 783; **Sarah**, 832.
- Dounce**, Georgia, 1405.
- Dow**, Julia Townshend, 779.
- Dowler**, Miriam, 1845, d. Thos., 742.
- Down**, Mary, 1330.
- Downer**, —, m. Submit Davis, 297.
- Downey**, Polly, 1298.
- Downie**, Margaret Wilson, 1024.
- Downing**, Andrew, 605; **Andrew W.**, 605; **Henry Webster**, s. of Selden, 933; **Selden**, 1857, 933.
- Downs**, Edwin, 745.
- Doxey**, William, 1046.
- Doxtader**, Geo. H., with Frank, 1868; **George**, 1872; **Ada**, 1874, his ch'n., 1347.
- Doyle**, Ivan John, 1882, m. Nina Dean Tucker; ch. not indexed, 1332.
- Drake**, Charles, 654; **Edee**, 1737, d. Phineas and Deborah, m. Wm. Webster, 105; **Dr. Elijah**, m. Sally Webster; ch. and m's not indexed, 755; **Huldah**, 83, 107, 185; **Linda Belle**, 1867, d. Wm. Breed, 893; **Lucia Antoinette**, 1852, 1401; **Mahitable**, 1766, d. Ebenezer, 107; **Mazia Louisa**, 1849, d. Chas., 1400; **Martha Maria**, 1836, d. Col. Levi, 656; **Mary Ann**, 1822, d. Wm. Manning, 1234; **Mary Emma**, 1831, d. Chester, 901; **Rachel**, m. Daniel Bidwell, 216; **Roxanna Julia**, d. Lester H., 656; **Ruth**, 342; **Tisdale**, 671; **Wm. Breed**, 1839, 893.
- Drew**, Eliza Ann, 1240; **Julia Ann**, 1450; **Rev. Stephen Folsom**, 1821, s. Wm. C., m. Josephine Electa Chandler; ch. and m's not indexed, 1244.
- Drury**, Charles Henry, 1097.
- DuBein**, Claretos, s. Hugh G., 1035; **Rita Pearl**, 1892, d. Clarence, 1035.
- Duckworth**, Otha, 884.
- Dudley**, Ebenezer, 35; **John Hazzard**, 749; **Rebecca**, d. Ebenezer, 540; **Roxana**, 634.
- Duffey**, Nancy, 1255.
- Duffy**, Margaret Gertrude, 1869, d. John, 479; **Nellie**, 1132.
- Dugan**, Esther Ann, 1174.

- Doll, Anne, 1855; d. Joseph, 1658.
- Dumont, Mary, 230.
- Dunbar, Aaron W., 824; Jennie Ross, 612; Joseph, s. Jean, m. Charina Webster; ch. and m's not indexed, 571, 1118-20; Lucy, 571.
- Duncan, Joseph, m. Lydia Webster, ch. not indexed, 282; Rev. Robert L., m. Mary Jane Webster; ch. and m's not indexed, 1075.
- Dungrow, Ahira, 1151.
- Dunham, Mrs. Charles, nee Melissa Johnson, 1218; Jemima, m. Peter Stults, 867; Lucy, 892; Lovey, 1389; Maria Brown, 649; Naomi, 190; Phoebe, d. Daniel, 1401-2.
- Dunlap, Henrietta Culverson, 1839, d. Samuel, 1356; Margaret, 576; Marguerite Angeline, 1846, d. Wm., 1356.
- Dunn, Catharine, 1215; Charles, 637; Mary, d. Elmer, 988; Mary Emily, d. John and Mary, 636; Wm. Henry, 1843, s. Chas. Adams, 1418.
- Dunning, Chas. Hutchinson, 530; Jane Maria, 1349; John D., s. Michael, 1020; Michael, 1020.
- Durand, Charles H., 1835, m. Lelia Eleanor Webster; ch. and m's not indexed, 1291; Elizabeth, d. Miles, 729.
- Durey, Edward Somers, 1862, s. Thos. Henry, 1447; Lloyd Leonard, 1891, s. Edward Somers, 1447; Thomas Henry, 1838, 1447.
- Durfee, Bert Clark, 1875, s. William James, 1458; Dorothy, 1905, d. Louis Albert, 1458; Laura Adella, 1909, d. Bert Clark, 1332, 1458; Louis Adelbert, 1869, s. William James, 1458; Mary Hambly, 1843, d. Asa, 1459-60; William Ira, 1876, s. William James, 1458; Wm. James, 1827, s. Asa, 1458; Wm. Morgan, 1906, s. Rev. Wm. Ira, 1458.
- Durkara, Caroline, 1812, d. Allen, 1322.
- Durkee, Geo. Wash'n., 513.
- Durnford, Fred Henry, 1360.
- Duryee, Matilda Leverich, d. Jos. Woodward, 736.
- Dusenberry, Ann, d. Jacob, 584; Ann Eliza, 1002.
- Dutton, Hannah, 1792, d. Jos., 428; John, 81; Jos. Jr., 168; Polly L., 852.
- Dye, Joan Elizabeth, 1453; Polly Beecher, b. 1814, d. Asel, 352.
- Dyer, Sarah, 959.

E

- Eakins, Harley Grey, M. D., 1190.
- Eames, Daniel, 1801, s. James, m. Susan Webster; family with m's not indexed, 607, 1162-3; L. Jennie, d. Horace and Eliza, 1439.
- Earl, Benjamin, 1815, m. Angeline Webster; ch. and m's not indexed, 884; Charlotte, 1052.
- "Early Connecticut Houses," 5, 27.
- Eastburn, Dora, 755.
- Easter, Elizabeth Christina, 1296.
- Eason, Ellen Harriett, 1837, 1315.
- Earing, Eliza, 569.
- Easgate, Hosea, s. John, 901.
- Eastham, Martha Elizabeth, 1147.
- Eastman, Emeline Charlotte, 1834, d. Jos. Porter, 967; Frank Olin, 1872, s. Henry Clinton, 1129; Frederick Wilson, 1873, s. Geo. Wilson, 1129; Geo. Wilson, 1129; Hattie, 574; Heary Clinton, 1129; Ladora G., 1146; Maxwell Norton, 1909, s. Frank Calvin, 1129; Mary Mariah, d. John, 1444; Timothy, 59.
- Easton, Dea. Jos., 4, 17, 21; Sarah, 61.
- Eaton, Dr. Andrew J., 745; Ann, 960; Rev. Bennett, 1866, s. Julius, 695; Caroline, 530; Prof. Darwin G., 467; Daniel C., gives line of descent from Gov. John Webster, 695; Elma Medora, 1887, d. Henry Decker, 1658; Harry Decker, 1859, s. Amasa Wood, 1658; Rev. Dr. Homer, 1834, s. Rev. Bennett, 696, 1276; Rev. Joel Webster, 1831, s. Rev. Bennett, 696, 1279; Lucy Maria, 1836, d. Rev. Bennett, 696, 1271; Olivia, 612; Rhoda, 1293; William, 1336.
- Eavey, Malinda R., 1846, d. Isaac D. and Caroline T., 1184.
- Eberhard, Clara Bell, 1229; Jacob, 739; Elizabeth L., 1824, d. Chas., 930.
- Ebright, Lavina, 740.
- Eckert, Catharine, 1327; Morgan Louis, 1803, 681.
- Eckeson, Nelson, 681.
- Eckler, David, m. Tirza Emily Webster; ch. and m's not indexed, 753; Mason, m. Julia Sophia Webster; ch. and m's not indexed, 754.
- Eddy, —, 659; John, 652; Mary Lovanda, 1468; Samuel Smith, 556; Sarah, d. Othniel, 314.
- Edgeley, Isabella, d. Stephen and Lucy, 911.
- Edgerton, S. J., M. D., 550.
- Edick, Frederick Stearns s. Samuel Stearns, 1279; George La Trobe, 1832, s. George, 721, 1278; George,

- 721; Samuel Stearns, 1834. s. George, 721, 1278-79; Samuel Delavan, 1868. s. Samuel Stearns, 1279.
- Edie, Betty, 929.
- Edmund, Jane, 867.
- Edson, Emery, 1812. s. Benj. m. Murcy Webster; family not indexed, 698; Mrs. Sarah, 1799, nee Barnes, d. Silas, 454.
- Edwards, Alex., 14; Amanda E., d. Wm., 1235; Clark, 469; Churchill, 475; Daniel Sheldon, 469, 470; Harriet Narcissa, d. Daniel Sheldon, 471, 999; Jean (Mrs. Geo. G.) nee Morehouse, 396; Joseph, 36; Mabel, G.; Mary M., 1498; Mary G., 1824, d. Lathrop, 2412; Wm., 17.
- Eels, Deborah, 71.
- Efingham, Anna, 911.
- Egleston, Fanay, 1154; Lydia, d. James, 249; Maria, d. Abraham and Ada, 629; Nathaniel, 294; Nathaniel, m. Polly Webster, ch. not indexed, 294, 610, 611; Nancy Ann, 1842, d. Charles, 1399; Wm., with William, Jr., 1856, and Mary, 1860, his ch'n, 1294; Alford, 1105.
- Egner, Anna Maria, 1848. d. Robert, 1188.
- Eggett, Martha, 1870, d. Henry, 1454.
- Eggnor, Mrs. Fiddah, 631.
- Eisenbraun, Helen, 893.
- Eidred, Anna Lucia, 1470.
- Elton, Bersey Ann, 899.
- Elderton, Mary, 936.
- Elderkin, Harriet, 1861, d. David, 1238.
- Els, ———, m. Hazzard Webster, 362.
- Eldridge, Chloe, 1866, 566; Emelia, 350; Harold, m. Mary Lathrop Webster; ch. not indexed, 1027; Polly, 1890, 1233; Sarah, 1389; Sarah, 1411.
- Elgar, Lucy, 1797, d. Thos., 469.
- Elizabeth, ———, m. Harwell Carver, 1147; ———, m. Robert McKee, 269; ———, m. Nathan Webster, 147; ———, m. Capt. John Webster, 49.
- Ellenwood, Eliza C., 839.
- Ellinwood, Samuel Milac, 1822. s. James, m. Ann Fitz Webster; ch. and m's not indexed, 965-69.
- Elliot, Almira Hunt, 1847, d. Samuel Waldo, 1154; Charles, 842; Hannah, 328; Hannah E., 1146; Orin Leslie, 1469.
- Ellis, Asa, 868; Asa Webster, 1881, s. John Ellsha, 1277; Comfort, 698; John Ellsha, 1856, s. Benj. Sawyer, 1277; Jane Maria, 1854, 769; Lucy E., 917; Omer L., 1215; Patience, 1284; William, 1792, s. Abel, m. Lydia Webster; children not indexed, 436-51.
- Ells, Edgar Joshua, 612; Samuel, m. Nancy Beriah Webster; ch. and m's not indexed, 861.
- Ellsworth, Alice Greenleaf, 1877, d. Pinckney Webster, 779-80; Bradford, 1880, s. Wm. Webster, 781; Chloe, 425; Emily Webster, 1864, d. Pinckney Webster, 779; Emma Bradford, 1879, s. Pinckney Webster, 779; Eunice, 253; Emily Con- Janvrin, 1875, d. Oliver, 781; Edith Townsend, 1872, d. Pinckney Webster, 779-80; Elizabeth, 1821, s. Wm. Wolcott, 380, 781; Harriet, 1818, d. Wm. Wolcott, 380, 780; Julia Sterling, 1860, d. Pinckney Webster, 779; Lucy Morris, 1876, d. Wm. Webster, 781; Emily, 1849, d. Wm. Wolcott, 380, 780; Oliver, 1820, s. Wm. Wolcott, 380, 780; Oliver, 1873, s. Oliver, 781; Pinckney Webster, 1814, s. Wm. Wolcott, 380, 779; Wm. Webster, 1875, s. Oliver, 781; Wm. Wolcott, 1794, s. Oliver, 379; Wolcott Webster, 1867, s. Pinckney Webster, 779.
- Elmer, Edward, 2, 17; Moses, Jr., 1810, m. Ruhama Bidwell; family with m's not indexed, 706.
- Elson, Lydia Maria, 1871, d. Jacob, 1456.
- Elwell, Maria, 582; Martha M., 554; Sophronia, 846.
- Ely, Calvin, s. Calvin, 847-8; Fannie Frances, 1852, d. P., 1259; Lydia, 326; Lydia, 335, 696; Nathaniel, 2, 17.
- Embrey, Jennie Virginia, 1841.
- Emerson, Anna, 513; Benj. Norton, 1820, s. Richard, m. Hannah Webster Pope; ch. and m's not indexed, 1099; Josiah, 1849, s. Moses, 988; Moses, 988; Sarah, 1378; Wm. F., m. Juliet Webster; ch. not indexed, 896, 897.
- Emery, Loza, 1391.
- Emack, Alfred A., 1835, s. Rev. Wm., m. Elizabeth Ellen Kerr; ch. and m's not indexed, 1252; Famer, 1907, d. Jacob, 699; Geo. Babb, 1837, s. Rev. Wm., 699, 1252; Harry Elmer, 1865, s. John Iddings, 1252; John Iddings, 1833, s. Rev. Wm., m. Elizabeth Ann Sechrist; family not indexed, 699, 1252; Pernelia Ann, 1831, d. Rev. Wm., 699, 1154; Thomas Lloyd, 1841, s. Rev. Wm., 699, 1252; Wm. Babb, 1829, s. Rev. Wm., m. Mary Brill, d. Henry; family not indexed, 699, 1254; Rev. Wm., 1893, s. Jacob, 689-96.
- Emmons, Edwin, 1262; William, 231.
- English, Abigail, d. John, 296; Elizabeth, d. Joel, 296; Joel, 75; Lucinda, 1846, d. Richard, 1261; Mary E., d. Richard and Louisa, 1285; Richard, 75.
- Ennis, Frank P., 1375; Guy Warren, 1889, s. Herbert Llewellyn, 1336; Herbert Llewellyn, 1851, s. Wm., 1336; Richard J., 1159; Sofrenus Seeber, m. Mary Webster; ch. not indexed, 1029.
- Ensign, Asa, Perez, Mary Ann, Wealthy, 84; Bessie, 1880, d. Edward W., 1092; David, Sr., m. Sarah ———; list of children, 21; David, 60; David, s. David, 92; Batis, 1746, s. Eliphalet, 92; David,

- Jr., 46; Edward W., 1002; Edgar Tarbell, 1839, s. Chas. Woodworth, 1407; Eliphalet, s. David, 92; Eliphalet, 1748, s. Eliphalet, 92; Elias, 1750, s. Eliphalet, 92; Hannah, d. David or John, 60; James, 4, 13, 17; James, s. Jos., 84; Jeremiah, 1810, m. Charlotte Phelps Webster; ch. and m's not indexed, 853; Jos., 84; Jerusha, 1742, s. Eliphalet, 92; John, 60; Samuel, 1745, s. Eliphalet, 92; Seth, 1755, s. Eliphalet, 92.
- Ensworth, Esther, 1265.
- Ernest, Lovenn, d. Frederick, 887; Julius, 1262.
- Erick, Alfred N., 860.
- Erwin, Arthur Raymond, 1895; Katharine Sarah, 1903; Francis Cyril, 1906, ch'p of Hugh Llewellyn, 1450; Guy Asaph, 1876, s. Henry Shriver, 1450; Harry Edward, 1872, s. Henry Shriver, 1450; Hazel Elizabeth, 1906, d. Harry Edward, 1450; Henry Shriver, 1848, s. Arthur, 1449; Hugh Llewellyn, 1874, s. Henry Shriver, 1450; Martha Maria, 1881, d. Henry Shriver, 1450.
- Espie, James, 604.
- Esterline, Mary A., m. Stephen S. Stout, 1302-3.
- Estes, Gideon; ch. not indexed, 821.
- Esther ———, m. Elijah Webster, 201.
- Esty, F. Webster, 1848, s. Geo. Taylor, 959; George Taylor, 959.
- Eunice, ———, m. Thomas Merryfield, 288.
- Euslin, Leticia, 1228.
- Evans, Lida A., 1012; Maud M., d. Rev. Samuel E., 907; Martha Rosetta, 1197; Mary, m. Norman Beckley, 433; Richard, 26; Ben, m. Sarah Webster; ch. not indexed, 580; Betsey, d. Moses, 683; Emma Jane, 1856, d. David J., 867.
- Everet, Mary Elizabeth, 792.
- Everett, Emily, 1848, 1232.
- Everitt, Hannah, 852; Abner, 191.
- Everson, Judson John, with Esther Andrews, 1905; James Haslam, 1912, his ch'n, 1404.
- Everts, Esther, 138; Mattha, 1332.

F

- Fairbanks, Elenson, with Emma Louise, and Anna Laura, his d's, 1331; Jane, 637; Mary Ann, 1338; Sally, 1795, 333; Eloisa, 1117.
- Falling, George Henry, s. Warner and Elizabeth Stansel, m. Permelia Mosely Webster; ch. not indexed, 982.
- Fairchild, Mrs. June, 755.
- Fairclot, Elizabeth, 1435.
- Falby, Ruth Miranda, 1819, d. Samuel, 511.
- Fallis, Willie S., 988; Mrs. Fannie, nee Woods, 988.
- Fancher, Mary B., 1841, 1230.
- Fannin Ollie, d. John, 179.
- Fanning, Mary, d. Michael and Bridget, 1123.
- Fannon, Mary Ann, 1875.
- Fenny ———, d. Jephtha Kellogg, 322.
- Fargo, Lydia P., 257; Lemus C., 723.
- Farley, Mr., 1234; Janara Fernando, 1823, d. James Fernando, 1000; Susie, 1832, d. James, 1112.
- Ferner, Elizabeth H., 1307.
- Faruam, Jerusha Jane, 1829, d. Wm., 922.
- Farnham, Ida, d. Andrew, 1242; Marjiba W., d. Eli, 984; Willford M., s. John, m. Samantha Jane Webster; ch. and m's not indexed, 1085-6.
- Farnsworth, James 347; Mrs. Rowena, nee Whitney, wid. of Jeremy Farnsworth, 747.
- Farr, Helen, 1118.
- Farrar, Lileo L., 1845, 1212; Josephine Mortense, d. John, 1437; Stephen M., s. Lyman, 1411.
- Farrington, John Elmer, 746.
- Farrell, Margaret, 1836, d. Patrick, 1361.
- Farwell, Jane Maria, d. Samuel Putnam, 977; Orpha, 1918.
- Faucett, Mrs. Daniel, d. Reuben Webster, 853, 1423.
- Faxon, James, 1826, m. Melissa Elmira Webster; ch. and m's not indexed, 906.
- Fay, Anna Elizabeth, 1108; Capt. Arnold C., 661; Depha, 1270; Frank W., and Dorothea Elsie, his, dau., 1339; James, 1828, s. James, m. Caroline Amanda Webster; ch. and m's not indexed, 1022; Jennette C., 1823, d. Lewis, 1157; Lucina, d. Lewis, 1159; Mary, 475; Sarah Brownell, 1895, 965.
- Feagin, Mary Ann, d. Richard Monroe, 1452.
- Fellows, Amanda Rosette, 1186; Katie, 1264; Lucinda, 383; Laura Ada, 1455; Mary Elizabeth, 1112; Wm. Henry, 757.
- Fenn, Crastus, 447; Marcia Louisa, d. Daniel B., 788.
- Fenton, Eleazar, 113.
- Fenwick, Mr., 9.
- Ferguson, Alberta Luthella, 1870, d. John, 1227; Anna, 1778, 324; Henry, 866; May, 503; Medora Richardson, 1859, d. Nathaniel Rodney, 1957; May, 758; Rachel, step-d. to Joseph and Sarah Ann Welch, 994; Sally, 226.
- Fere, Alfred Elias, 1856, s. Henry, 1398; Henry, 1823, s. John, 1398; John H., 1851, s. Henry, 1398;

- Leonard A., 1854, s. Henry, 1398;
 Louisa Jane, 1865, d. Henry, 1398;
 Lovinnie, 1860, d. Henry, 1398;
 Lydia Ann, 1849, d. Henry, 1398;
 Rachel Evelin, 1844, d. Henry, 1398.
Ferris, Catharine, Diana, 1350.
Ferris, Betsey, 304; Darius, m. Eunice Webster, children not indexed, 302; Darius, 302; Deborah, 452; Ruth, 453.
Feryall, Elizabeth, 413.
Field, Noah, 1811, s. Ichabod, m. Eleanor Stebbins, d. Abiram; ch. and m's not indexed; 792; Caroline, 1410; Hattie Celia, d. Wm. Lysander, 1095; Jennie Pearl, 1873, d. John Holmes, 1391; Orvilla Rosetta, d. Madison and Clarissa, 1269; Zachariah, 13, (Zachary), 18.
Fielden, Sarah Jane, 1163.
Fields, Benj., with Eddie and Emma, his ch'n. 1318; Sallie, 643.
Fikes, Elson, 1871, s. James Sutherland, 1450; James Sutherland, 1847, s. John, 1455; Janet, 1453; Merritt John, 1870, s. James Sutherland, 1456.
Fild, Zachary, 12, 18.
Filley, Belinda E., 1772, d. Jonathan, 252; David, 107; Gerdon, 223; Hannah, 943; Jonathan, 107; Mary, 85.
Filmer, Wm., 650.
Filmore, Rev. Glezen, D. D., 344; Hiram, s. Simeon, 344; President Millard, 344.
Finch, Abigail, 943; Chas. W., 757; Rena Belle, 1835, d. Amos A., 1038; Reuben, m. Cath. Maria Webster; ch. not indexed, 723; Sylvester, 1895, s. Albert, m. Almada Webster; ch. not indexed, 477-8.
Finney, Jos. Russell, 1852, 634.
Firstone, Wm. Wallace, 1250.
Fish, Alphonzo Henry, 1849, s. Henry, 406; Arvilla, 438; Harry, 1812, s. Nathan, 515; Harry, 1812, s. Nathan, m. Mary Webster; ch. and m's not indexed, 515, 1067-8; Henry Munsel, 406; James, 1810, 515; James, 1810, m. Anna Webster; ch. and m's not indexed, 515; Jane, d. Henry, 406; Nathan, 211; Nathan A., m. Amanda Webster; ch. and m's not indexed, 516; Miller, 1792, s. John, 526; Nathan A., 516; Permelia, 1824, 515; Samuel, 1826, s. Miller, m. Emeline Webster; ch. and m's not indexed, 526.
Fischer, Thos., 479.
Fisher, Chas. J., 1465; Daniel, 1342; John L., 619; Mary, 856; Mary Ella, 1859, d. Horace, 711; Thos., 18.
Fisherdiek, Anna Louisa, 1865, d. Geo. Henry, 984; Cyrus Webster, 1867, s. Geo. Henry, 984; Geo. Henry, 1832, s. Francis H., 683.
Fisk, "Beginnings of New England," 8.
Fiske, Chas. Wilbur, 1449.
Fitch, Eliza Caroline, 860; Mrs. Eliza Jane, nee Aylesworth, 1825, 980; Luther, 107; Thaddeus, 1761, m. Rebecca Webster; children not indexed, 422.
Fitzwater, Elizabeth, 1136.
Flagg, Austin, 939; Eugenia Elmer, 1877, d. Wyllis Merrills, 939; Howard Austin, 1879, s. Wyllis Merrills, 939; Wyllis Merrills, 1849, s. Austin, 939.
Flagler, Helen, 216.
Flanagan, Nellie Madaline, 1089.
Flanders, Seth Webster, 1902, s. Jos. Wm. Cunningham, 1037; Chas. Norman, 1907, s. Jos. Wm. Cunningham, 1037; Charlotte Agnes, 1907, d. Jos. Wm. Cunningham, 1037; Jos. Wm. Cunningham, 1937; Minnie F., 1871; Nancy P., 655.
Flanigan, Nellie Florence, 649.
Fleming, Amy Ann, 1368; Jane, 930; Mary A., 1833, 1363.
Fletcher, Agnes, 1851, d. Jos., 1201; Ann, 1250; Henry Jesse, 1443; Lucy, 1409; Olive, 1156; Roxana, 791.
Flint, Lewis W., m. Emagene Aldrich Webster; ch. and m's not indexed, 1115; Maria, d. Eliphalet, 516; Sarah Barwood, 1827, d. Betsey, 1111.
Flower, Polly, 1364.
Fluker, Jennie May, 854.
Flynn, John, 363.
Foley, Annie Jane, 1845, 1367; James, s. James, 1294.
Folmsbee, Roselba d. John, 1189.
Folsom, Albin Clarence, 1854, s. Jeremiah, 1334, 1472; Edith Mae, 1878, d. Albin Clarence, 1472; Fanny Esther, 1876, d. Albin Clarence, 1472; Helen Florence, 1851, d. Jeremiah, 1334, 1472; Iva Irene, 1884, d. Albin Clarence, 1472; Jay Clarence, 1881, s. Albin Clarence, 1472; Jeremiah, 1818, s. Abraham, 1334; Sarah, 1244; Vera Orrilla, 1888, d. Albin Clarence, 1472.
Foot, Bradford E., s. Milo and Eliza, 912; Chas. Rice, 1865, s. Geo. Wash'n, 1132; Edna Webster, 1891, d. Chas. Rice, 1132; Eliza, 637; Herbert Nelson, 1894, s. Chas. Rice, 1132; Sarah M., 485; Samuel, 267.
Foot, Amelia, 1056; Edward H., s. Norman Brainard, 83; Hannah, 535; Horace, 1822, s. Ralph C., m. Lucy A. Webster; ch. and m's not indexed, 1696; John Leonard, 612; Maggie, 1852, 1423; Mary Josephine, 1291; Norman Brainard, 83; Susan, 419.
Forbes, —, m. Olive Webster, 456; Abigail, 352; Amy, 728; Edith, 1172.
Force, Jane, 1151.
Ford, Carrie Lenora, 1193; Ellen, 406; Edgar Wm., 648; Emily Edsworth, 1867, d. Gordon Lester, 783-84; Gordon Lester, 1823, s. Lester, 783; Henry C., s. Thos. G., 1448; Hepzibah, 41; Kathleen Ger-

- don, 1856. d. Gordon Lester, 783; Mabel Percy, 1863. d. Gordon Lester, 783; Malcolm Webster, 1862. s. Gordon Lester, 783; Mer-
ton, 1459; Paul Leicester, 1865. s. Gordon Lester, 783; Rosalie Green-
leaf, 1859. d. Gordon Lester, 783;
Russell, s. Truman, m. Celinda
Webster; ch. not indexed, 941;
Thos., 30; Worthington Chauncey,
1858. s. Gordon Lester, 783.
- Forrest**, Asa Beaumont, 1846. m. Ber-
sey Jane Webster; ch. not indexed,
1257-8; Frank Heman, 1876. s.
John Wilson, 480; John Wilson,
480.
- Forrester**, Mrs. Susan Amelia, 1454.
- Forsyth**, Catharine, 1795, 674.
- Fosdick**, Anna, 366; Dolley, 1773, 250;
Levi, 512; Levi, m. Roxana Web-
ster; ch. and m's not indexed, 512;
Koxy, sister of Levi, 512; Ruth
Ann, 1837. d. Aaron Carrington,
1063.
- Fosmer**, Emery Alvrado, 1851. s.
Jacob, 1339; Ella May, 1876. d. Em-
ery Alvrado, 1339; Gertrude Louise,
1886. d. Emery Alvrado, 1339; Har-
riet Beecher, 1853. d. Henry, 1385;
Henry, 1809. s. Garrett, 1384; Mabel
Lucy, 1884. d. Emery Alvrado, 1339;
Mabelle, 1880; Pearl, 1882; Sidney
Burt, 1886. ch'n of Wm. Henry,
1385; Sarah Dorlesea, 1839. d.
Henry, 1385; William Henry, 1550.
s. Henry, 1385.
- Fosmire**, James Franklin, 1831. s.
Lawr-nee and Helen, m. Mary Jane
Webster; ch. and m's not indexed,
1008.
- Foss**, Caroline, 1852. d. James, 956;
Clementine P., 520.
- Foster**, Alice Ann, 656; Artelissia,
1167; Benj. F., 1590; Carrie May,
1865. d. John, 1457; Charles Euge-
ne, 1859. s. John, 1457; Cyrus,
1167; Davis, 994; Earl J., 844;
Eliza, 982; Ella Jane, 1871. d. John,
1457; Jane, 1816, 1231; John
Charles Fremont, 1893. s. John,
1457; John, 1832, 1457; Nancy,
967; Reed M., 1238; Mrs. Sarah
Jane, nee Beach, 523.
- Foulkes**, Wm., 712.
- Fouts**, David Harston, 1552. s. Solo-
mon, m. Clarissa Jane Ludwig; ch.
and m's not indexed 1295-6.
- Founts**, Catharine, 609.
- Foy**, Sarah, 126.
- Fowle**, Elizabeth, 1035.
- Fowler**, Chas. Chauncey, 1873. s. Chas.
Chauncey, 784; Chas. Craucey,
1829. s. Rev. Wm. Chauncey, 381,
783; Eliza, 1458; Emily Elsworth,
1826. d. Rev. Wm. Chauncey, 381,
782; Gertrude Webster, 1879. d.
Wm. Worthington, 785; Grace Rose-
velt, 1876. d. Wm. Worthington,
785; Harriet Webster, 1869. d. Chas.
Chauncey, 784; Katharine Wor-
thington, 1869. d. Chas. Chauncey,
784; Lizzie, 1195; Mary, 398; Mary
- L., 757; Mila, 580; Nancy, 1813. d.
Eliseus, 580; Polly, 1790, 664;
Polly, 1364; Sarah Maria, 1813. d.
Wm., 570; Seaman R., s. Moses, 594;
Timothy, m. Sarah Grey, nee Web-
ster; ch. not indexed, 492; Rev.
Wm. Chauncey, 1793. s. Reuben
Rose, 381; Wm. Chauncey, 1875. s.
Wm. Worthington, 785; Wm.
Worthington, 1832. s. Rev. Wm.
Chauncey, 381, 783.
- Fox**, Aaron Watson, m. Sally Web-
ster; ch. not indexed, 474; Abigail,
1786. d. John, 200; Abner Gilbert,
1807. s. Daniel, m. Anna Webster;
ch. not indexed, 474; Achsah
Louise, 1835. d. Rev. Wesley, 1382;
Anne, 1793. d. Samuel, 406, 892;
Ansel Jacobs, s. Orrin, 1384; Asa
Sylvester, 1847. s. Jonathan, 833,
1393; Asa, 1801, s. Samuel, 406,
833; Bartlett Allen, 1873. s. Bar-
lett Norton, 1391; Bartlett Norton,
1838. s. Julius Webster, 832, 1391;
Beriah, 193, 196; Betsey, d. Samuel,
Jr., 832, 1389; Calvin Torrence,
1870. s. Bartlett Norton, 1391; Celia
Alvrena, 1848. d. Merritt Blount,
1389; Charles Glenn, 1869. s. James
Harris, 1394; Charles Lincoln, 1890.
s. Samuel Johnson, 1391; Charlotte
May, 1898. d. Lincoln, 1391; Ches-
ter Webster, 1803. s. Samuel, 406,
833; Daphne Augusta, 1836. d. Rev.
Wesley, 1382, 1383; Daphne, 1820,
d. Edmund, 832, 1384; Edmund,
1788. s. Samuel, 406, 831; Edmund
Sykes, 1858. s. Rev. Reuben Cad-
well, 1387; Edna Florence, 1394;
Neva Villette, 1867; Clara Mayne,
1900. ch'n Fred Duane, 1386; El-
bert DeWitt, 1881. s. Asa Sylvester,
1394; Elsie May, 1880. d. Samuel
Johnson, 1391; Elsie Maud, 1902. d.
Gilbert Torrence, 1391; Elijah, s.
Samuel, 406; Elijah Douglass, 1842.
s. Julius Webster, 832, 1392; Elijah
Keeney, 1821, 684; Elizabeth Bog-
ers, 1859. d. John Bradford, 963;
Emma Luella, d. Julius Caesar,
1389; Ernest Arthur, 1874. s. Sam-
uel Johnson, 1391; Ewiece, 1797. d.
Samuel, 406, 833; Frank Asa, 1862.
s. Samuel Johnson, 1391; Fred
Duane, 1852. s. Rev. Warren Duane,
1385-6; George Erwin, 1854. s.
James Harris, 1394; Georgia E.,
1850; Sidney James, 1882; Mariou
Susann, 1887. ch'n of Geo. Erwin,
1394; Georgianna, d. Elijah Doug-
lass, 1392; Gilbert Torrence, 1872.
s. Samuel Johnson, 1391; Gilbert
Miller, 1823. s. Julius Webster, 832,
1390; Harriet Maria, 1824. d. Ed-
mund, 832, 1324, 1385; Harvey
Hayes, m. Julia Webster; ch. not
indexed, 465; Israel, 195; James
Wiley, 1845. s. Julius Webster, 832,
1392; James Harris, 1829. s. Asa,
833, 1394; Jane, 1447; Jerry, s.
Philip and Mary Matilda, 1216; John
Wesley, 1843. s. Rev. Wesley, 1382,

- 1383; John, s. Jos., 200; John W. s. Eli, m. Adeline Webster; ch. and m's not indexed, 1246; Jonathan, 1796, s. Samuel, 406, 832; Jonathan Nelson, 1830, s. Jonathan, 833, 1393; Jos., s. Richard, 200; Julius Webster, 1792, s. Samuel, 406, 832; Julius Caesar, 1826, s. Samuel, Jr., 832, 1389; Leon Jeremiah, 1887, s. Jerry, 1210; Leonard and Harriet, 1440; Leslie, 1892, s. Rollin Samuel, 1391; Louisa, 1811, d. Edmund, 815, 832, 1381; Louisa, 1825, d. Jonathan, 833, 1393; Lucy Ely, 1552, d. Henry, 1449; Mabel Sylvia, 1392, d. Chester Webster 833, 1394; Marguerite Frene, 1900, d. Elijah Douglass, 1392; Marinda, 1816, d. Edmund, 832, 1315, 1384; Martha Elizabeth, d. Julius Caesar, 1289; Mary Eliza, 1856, d. Merritt Blount, 1389; Mary Elizabeth, 1847, d. Rev. Wesley, 1382, 1311, 1383; Mary Lavina, 1865, d. Jonathan Nelson, 1393; Mary Malvina, 1860, d. James Harris, 1334; Melissa, d. Samuel, Jr., 832, 1389; Merritt Blount, 1821, s. Samuel, Jr., 832, 1389; Morris Jefferson, 1878, s. James Wiley, 1392; Nina, d. Elijah Douglass, 1392; Omer, 1781, d. Amos, 804; Orville, 795; Perry Seaman, 1895; Emmett, 1898, Mabel Seaman, 1899, ch'n of Chas. Glenn, 1394; Philemon Pierson, 1831, s. Julius Webster, 832, 1399; Phoebe Jane, 1846, d. Julius Webster, 832, 1391; Polly, 1789, d. Samuel, 406, 832; Polly, 1787, d. Eliza, with Fox and Couch pedigree, 834-35; Rev. Reuben Cadwell, 1831, s. Edmund, 832, 1386; Reuben Brown, 1827, s. Jonathan, 833, 1393; Richard, 200; Rollin Samuel, 1865, s. Samuel Johnson, 1391; Ruth, 1778, d. Isaac, 803; Ruth Barrett, 1896, d. Wm. Lincoln, 1394; Sally, 1769, d. John, m. Josiah Kellogg, only indexed in part, 304, 639; Sally, 1800, 1389; Sally, d. Rachel Lovell Fox, 142; Sally Ann, 1823, d. Julius Webster, 832, 1399; Samuel Johnson, 1835, s. Julius Webster, 832, 1391; Samuel, 1756, s. Samuel, 404; Samuel, 1792, s. Samuel, 406, 832; Mrs. Sarah, 1246; Sarah Jane, 1828, d. Samuel, Jr., 832, 1389; Sherman, 1872, s. Elijah Douglass, 1392; Susie Belle, 1868, d. Asa Sylvester, 1293, 1394; Thos., s. Abraham, 95; Rev. Warren Duane, 1827, s. Edmund, 832, 1385; Rev. Wesley, 1813, s. Edmund, 832, 1323, 1381; Wilbur Fisk, 1835, s. Jonathan, 833, 1393; William Cameron, 1842, s. Jonathan, 833, 1393; Wm. Mould, 1889; Edmund Richard, 1890; Mary Adelaide, 1892, ch'n of Edmund Sykes, 1388; William Torrence, 1855, s. Julius Webster, 832, 1391; William Wiley, 1858, s. Samuel Johnson, 1391; William Lincoln, 1869, s. Asa Sylvester, 1393, 1394; Winifred Rowenna, 1877, d. Elijah Douglass, 1392; Zuleta, d. Elijah Douglass, 1392.
- Frances, —, m. Leonard Booth Webster, 238.
- Francis, Ann Lockwood, m. Ira Webster, 449; Appleton Andrus, 1778, s. Maj. Justus, 434; Charlotte, d. Appleton Andrus, 434; James, 199; John, 772; Lucy, 938; Lizzie, 1403; Lydia, d. Robert, 992.
- Frank, John D., 1422.
- Franklin, Asabel, 1149.
- Frarry, Rebecca, 487.
- Fraser, Mrs. Berothea Maria, nee Russell, d. John and Rebecca, 897; Jessie, 527.
- Fraye, Lydia, 1823, 1352.
- Frazine, Dr. Christopher, m. Eliza Webster; ch. and m's not indexed, 870.
- Fredericks, Charity, 1288.
- Freeborn, Maria, d. Holder and Lucy, 1334.
- Freeland, Eliza, m. Moses Colie, 1471.
- Freeman, Abbe Jean, 1446; Abigail, 702; Frances Medora, 1868, d. Willard, 1041; Phoebe, 323; Sarah, 660; Willard, 1041.
- French, Ager, 231; Anne, 792; Cornelia, 587; Duane Burney, s. Romanzo E., 856; Esther, 1828, d. Thos., 1217; Hannah, nee White, d. James, 138; Joseph, 920; Mrs. Mary Wildman, 334; Wm. Benj., 1316.
- Frink, Mrs. Alice T., 324.
- Friend, John, 18.
- Frisbee, Bessie Eveline 1877, d. Chester, 1037; Eliza Ann, 1161; Mary, 1780, 333.
- Fritchler (or Tritcher), Esther, 329.
- Frizell, Frances Rebecca, 1827, d. Wm. Terrell, 1431.
- Frolich, David, 1058; Will Carlton, 1879, s. David, 1058.
- Frost, Chas. Augustus, s. Geo. J., m. Esther Louisa Webster; ch. and m's not indexed, 1290; Holland, 1845, with Leon Henry, 1881; Mabel Alice, 1883; Alma Jane, 1887; Ella Abigail, 1891, his ch'n, 1315.
- Fulford, Ruth, 617.
- Fulkerson, Betsy, 1394; Edwin Brown, 1878, s. Stephen Brown, 1395; George, 1388.
- Fulmer, Frank O., m. Hatie Belle Gady; ch. not indexed, 1031.
- Fuller, Alice, 1098; Anna Maria, 1858, d. Samuel, 1287; Alice C., 1897, 1292; Bertha, d. Dwight and Sarah J., 1199; Charlotte, 676; Chloe, 956; Elizabeth, 1126; Elizabeth, 1781, d. Lot, 158; Electa, 1895, 1219; Eda Nora, 1856, d. George, 317; Francis S., 893; George Bower, 1818, s. Jabez, 1336; Henry, 1791, m. Chloe Webster; children not indexed, 431-2, 895; Jay Webster, 1844, s. Geo. Bower, 1336; John, 1391; Joseph, 1775, s. Lot, 158; Judah,

- 1765, s. Lot. 158; Lot, 1766, s. Lot, 158; Lydia, 1779, d. Lot. 158; Martha Ann, 710; Mary, 227; Millicent Rawson, 1341, d. Wm. Hyslop, 984; Milo, 594; Nellie A., d. Milo, 594; Philinda, 158; Rachel, 331; Rachel, 1737, s. Lot. 158; Ralph D., 1829, s. Ebenezer, 1333; Russell, s. Simeon, 158; Samuel, 1770, s. Lot. 158; Simeon, 1762, s. Lot. 158; Susanna, m. Wm. White of the Mayflower, 279; Thirza, 1001; Webster Marshall, 1871, s. Jay Webster, 1337; Wm. Hyslop, author of "Fuller Genealogy," 984; Zada Pixley (but Leonard by adoption), m. James Burton Jay, 1465; Fullerton, Wm. Danforth, 1193; Furlong, Christie, 1339.
- G**
- Gage, Alden, 775.
 Gaige, Viola Rachel, 1128.
 Gains, Jemima, 84.
 Gaines, Rebecca, d. Samuel, 90; Richard, 210; Vieta, 1262; Wm., 170.
 Galbraith, Earl, 1066; Virgie McLane, 870.
 Gale, Anna, 265; Charles W., 1417; Lucia Lucinda, 1810, d. Lyman, 1113; Hubbard, 1166; Wm. Fellows, 1841, s. Daniel B., m. Celia Jane Webster; ch. and m's not indexed, 1133.
 Gallagher, John, 1149.
 Gallinger, Elizabeth Amelia, 1868, d. Noah W., 1379; George, 1558; Hattie Eryline, 1873, d. Noah W., 1379; John Henry, 1871, s. Noah W., 1379; Noah W., 1844, s. Henry, 1379; Nora Louise, 1879, d. Noah W., 1379; Robert Leonard, 1878, s. Noah W., 1379.
 Galoway, Mary, 786; Mary, d. John, Jr., 489.
 Galoway, Mary Ann, 1845, d. Richard and Mary Ann, 1393.
 Gallup, Eunice, 571; William Roy, 1888, s. Wm. Boughton, 1022; Wm. Boughton, 1860, s. Wm., 1022.
 Galpin, ———, m. Mrs. Rhoda Webster, nee Kilbourn, 101; Mary Ann, 788.
 Gamble, Charissa Elizabeth, 1041; Mary, 1255.
 Gammou, Lee H., 1760.
 Ganson, Edgar Joseph, 1829, m. Marietta Webster; ch. and m's not indexed, 1198; Edwin N., 1824, s. John, m. Sarah Webster; family not indexed, 641.
 Garberson, Harry Webster, 1878, s. Wm. Risley, 1123; Hazel Dell, 1883, d. Wm. Risley, 1123; Wm. Risley, 1856, s. John Risley, 1123.
 Garbutt, Lucretia, 962.
 Gardner, David Whitecomb and Sarah Alice, 1868, his dau., 1189.
 Gardner, Aaron Earl, 1828, s. Thomas, m. Ellen Densy Webster; ch. and m's not indexed, 1052-3; Carl Hiram, 1901, s. Henry Lyman, 1155; D. D., 1219; Elsie T., 967; Frederick Henry, 1885, s. Henry Lyman, 1155; Geo. G., 307; Hammond, m. Almira Patience; family not indexed, 638; Henry Lyman, 1869, s. Jeremiah, 1155; John Knapp, 1806, s. Geo. Wash'n, m. Lois Coe Webster; ch. and m's not indexed, 990; Kate, 792; Loomis, 977; Lucinda, m. Wilson Lamb, 1331; Mary, 373; Morris, 358; Olivia, 949; Rose Edith, 1890, d. Henry Lyman, 1155; Samuel, 13, 18; Samuel, 14, 18; Samuel, m. Sally Maria Green, nee Webster; family not indexed, 638-39; Mrs. Sarah, 350; Seth, 806; Susannah, 558; Wm. D., and Helen Susanna, 1881, his d., 1442.
 Gardiner, Phoebe, 410; Richard, 1801, s. David, m. Melinda Webster; children not indexed, 410-11.
 Garfield, Alonzo B., m. Ella Irene Jewell, nee Webster; ch. not indexed, 1264.
 Garlinghouse, Grace June, 1145; Jane, 1814, d. Thos., 722.
 Garms, Chara E., 1858, d. Yost, 1130.
 Garnsey, Silence, 231.
 Garratt, Lydia, 1820, d. Thos., 941; Daniel, 18; (Garet) (Garrord) (Garwood) Samuel, 18; Samuel A., s. John, 867.
 Garrette, Olive, 513.
 Garritt, Joshua, 101.
 Garrison, Jane, 1783, 249; Mrs., m. Alvin Bidwell, 219.
 Gates, Abby, 1003; Betsey Elcia, 1598; Benjamin, 815; Hattie, 1232; Israel, s. Amasa, m. Amanda Louisa Webster; ch. and m's not indexed, 1166-7; Laura, 852; Lucy Ann, 1468; Orpha, 986; Phoebe, 1785, 244; Rachel Antoinette, 1203; Stella, 459; Vella, 659.
 Gavett, Charles, 1139.
 Gavit, Mary, 820.
 Gaylord, Alice, w. of Richard Treat, 23; Betsey, 152; Chas., 398; Edward Hopkins, m. Susanna Webster; family not indexed, 264, 262; Edward Hopkins, 1779, s. Dea. Edward, 261; Sergt. John, 152; John, s. Sergt. John, 152; John Augustus, 888; Laura, 1266; Mary, d. Sergt. John, 152; Ruth, 217.

- Gaynor, Jane, 1195.
 Goddess, Helen Ogilvie Gordon, d. Dr. Thos. O. and Isabelle Maria, 1171.
 Gee, Clinton Adrian, with Herbert Irwin, 1298; Mattie Louise, 1910; His ch'n, 1392; Mrs. E. A., 1310; Ellen Laura, 1411; Vesna, d. Benj., 1396.
 Geer, Mrs. Elizabeth, nee Cramer, 958.
 Genmel, Isabella, 1590, d. Hugh, 418.
 Gennings (Ginnings), John and Nicholas, 18.
 Genung, Carrie A., 975.
 George, Carrie May, 1166; Hannah, 163; Nancy, 1017; Polly, d. David, 1395; Sarah Caroline, 1836, d. John Joan, 1394.
 Gerald's (Jerabls), Sarah, 406.
 Geroy, Allen, m. Sylvia Jane Webster; ch. not indexed, 933.
 Gesner, Dr. Abraham, 1797, s. Col. Henry m. Harriet Webster; family and m's not indexed, 611-15, 1169-1171.
 Getchel, Carrie A., 1139.
 Ghere, Hannah, 1419.
 Gibbs, Chas. B., 1102; Catharine, 832; Jannette, 1102; Louisa, 817; Maria Bradley, d. James, 1195.
 Gibbens (Gibbins), Wm., 18.
 Gibbeur, Joh., 1812, s. Jos., m. Sarah Ann Webster; family not indexed, 657.
 Gibson, Flavia, 341; Mary A., 1425; Rose, 1291; Samuel, and sons Chas. and Adin, 596.
 Gideon, Florence Ellen, d. Peter, 1168.
 Gifford, Edwin Eugene, 1898, s. Edwin, 1425; Hannah, 694; Henry, 553; Lillian May, 1850, d. Edwin, 1425; Mary, 489; Sarah, 460; Sophia Turner, 952.
 Gilbert, Abigail, 892; Almira, 1794, d. Jos., 186; Caroline, 1799, d. Jos., 183; Clara, 1783, d. Jos., 186; Chloe, 1796, d. Jos., 186; 384; Cynthia, 209; Edwin, 1798, s. Jos., 186; Mrs. Elizabeth, nee Thomas, d. Hon. Seth, 177; Emily, d. Francis, 1448; Jos., 1748, 186; Joseph, 1778, s. Jos., 186; Lucretia, 1159; Lucy, 1774, d. Jos., 186; Luman, 1785, s. Jos., 186; Lydia, d. Abram and Hannah, 721; Merriam, 1780, d. Jos., 186; Miriam, 447; Orin, 1792, s. Jos., 186; Othniel J., s. Othniel, m. Sarah Webster; ch. and m's not indexed, 954-80; Sarah, 1161; wid. Thankful, 95; Theodora, 1787, d. Jos., 186; 334; Truman, 1790, s. Jos., 186.
 Gilbreath, Annie May, d. Hiram and Barbary, 1133; Ediza Jane, 1898, d. Stewart and Alice, 1151.
 Gilderleeve, Esther Rebecca, 1441.
 Gile, Charles King, 1809, s. Joseph, m. Fanny Ann Webster; ch. and m's not indexed, 1295-6.
 Gillespie, Matthias, 743; Eliza M., 756.
 Glikin, Polly, 1395.
 Gil, Mary, 359.
 Gilland, Reuben, 619.
 Gillet, Amos, 1774, s. Amos, 197; Amos, 1743, s. Capt. Jonathan, Jr., 109; Corinna, 957; Huldah, 1767, s. Amos, 106, 107; Joanna, 64, 71; Jonathan, 1777, s. Amos, 107; Mary, 1779, d. Amos, 107; Mary, 95; Rockee (Roxy), 1767, d. Amos, 107; Sarah, d. Amos, 107; Susannah, 1771, d. Amos, 107.
 Gillett, m. Rachel Webster, 115.
 Gillette, Charles Stanton, 1843, s. Norman Hubbard, m. Emma Frances Tiffany; ch. and m's not indexed, 772, 1308; Corrina, 957; Mattie, 1898, d. Chas. Stanton, 1898; Hubbard, 1808, 772; Ida O., 481; Mary, 691; Mary Webster, 1837, d. Norman, 1306; Mary Webster, 1837, d. Hubbard, 772, 1308; Sarah Beaton, 1835, d. Hubbard, 772, 1308.
 Gillies, Jessie, 1872, d. Peter A., 1188.
 Gilliland, Harrison, 1836, s. Samuel, m. Julia Ann Webster; ch. not indexed, 1179; Jay, 659.
 Gillespy, John H., 1616.
 Gillogly, Helen Lucella, 1871, d. Rev. James Lee, 1873-4; James Webster, 1874, s. Rev. James Lee, 1873; Rev. James Lee, 1843, s. Matthew, 1872; Lee Dorcy, 1904, s. Matthew, Lee, 1874; Laura Louise, 1879, d. Rev. James Lee, 1873-4; Mareo, 1919, d. Matthew Lee, 1874; Matthew Lee, 1877, s. Rev. James Lee, 1873-4; Wm. Jay Syms, 1851, s. Rev. James Lee, 1873.
 Gilman, Chas. Barnard, 1827, s. Julius, 772, 1306; Frederick Gillett, 1840, s. Julius, 772, 1306; George Shepard, 1825, s. Julius, 772, 1306; George Mills, 1866, s. Geo. S. Shepard, 1306; George Hills, Jr., 1306, 1306; Henry Mason, 1809, s. Julius, 772, 1306; Heppy Elizabeth, 1425, d. Julius, 772, 1306, 1308; Julia Ellen, 1873, d. Geo. Shepard, 1306; Julius, 1799, s. Oliver, 771; Julius Seiden, 1833, s. Julius, 772, 1306; Mary Webster, 1846, d. Julius, 772, 1306.
 Gilmore, Betsey A., 1401.
 Gilson, Allen, 1126.
 Gitchell, Wm. Francis, 1862, s. Francis, with Gordon Webster, 1888, and Gilbert Francis, 1891. His sons, 1296.
 Gladding, ———, 147.
 Glazier, Eliza, 815.
 Gleason, Dr. Aaron Rising, 1834, 968; Alfred, 399; Frederick Lockwood, 811; Helen, 1857, 1247; Maud Webster, 1873, d. Dr. Aaron Rising, 908.
 Gildewell, Louisa, 1686.
 Gidden, Chase E., m. Anna Frances Webster; ch. and m's not indexed, 862.
 Glover, Sarah Elizabeth, 1841, 996; Thos. S., 1374; Geo. V., 1694; Georgia, d. Geo. V., 1694; Edgar, 1860, s. Gilbert, with Desta Leona, 1883, and Jessie Lunette, 1893. His d's, 1651.

- Glozbaugh, Lizzie, 1022.
 Goddard Squire W., 1140.
 Godden, Charlotte, 811.
 Godfrey, Elmeline, 1154; Samuel, 296; Sarah, d. Emma, 295.
 Goff, Eliza, 1653; John, 960.
 Goldie, Anna, 1495.
 Goldsboro, Caroline, 748.
 Goldthwait, John Turner, m. Chloe Ann Turner; ch. not indexed, 597-8; Shumway, s. Shumway and Laura, 1413.
 Goldwaith, Edith M., 1794, d. Robert, 837.
 Goley, Elizabeth, d. Thos., 434.
 Goodale, Luther, 308; Mattida, 351.
 Goodell, Flora Clementine, 1871, d. James Adolphus, 1416, 1417; Edgar Vernon, 1865, s. James Adolphus, 1416, 1417; Elmer Ellsworth, 1862, s. James Adolphus, 1416, 1417; James Adolphus, 1835, s. Layton Bentley and Mary, 1416; Mary, 222; Mary De Etta, 1868, d. James Adolphus, 1416, 1417; Will, 752.
 Gooding, Sidney Noyes, 1849, s. David, 1885.
 Goodman, Dec. Richard, 2, 13, 18.
 Goodrich, Abigail, d. Charles, 84; Abigail, 299; Charles, 1797, s. Hezekiah, 198; Rev. Chauncey, 1817, s. Rev. Chauncey Allen, 380, 781; Rev. Chauncey Allen, 380; David, 199; Diadama, 634; Edward Elizer, 1845, s. Rev. Chauncey, m. Sara Maud Shaffer; ch. not indexed, 782; Elizabeth, d. Rev. Samuel, 782; Frances Louisa, 1832, d. Rev. Chauncey Allen, 380, 782; Hezekiah, 198; Hezekiah, 1758, s. Hezekiah, 198; John, 1776, s. John, m. Ruth Beckley; children not indexed, 433; John, 1779, s. John, 433; Josiah, 1761, s. Hezekiah, 198; Jerusha, d. Samuel, 225; Julia Webster, 1828, d. Rev. Chauncey Allen, 380, 782; Laura, 249; Mabel Edith, 1867, d. Elizer Stillman, 1206; Margaret, 1779, d. Hezekiah, 198; Mary, 1760, d. Hezekiah, 198; Mary, 1788, 161; Ruth, 1765, d. Hezekiah, 198; Sarah, 1051; Simeon D., 1826, m. Martha Ann Webster; family not indexed, 633; Wm. Henry, 1823, m. Mary Pritchard; ch. not indexed, 782; Wm. Henry, 1823, s. Rev. Chauncey Allen, 380, 782.
 Goodsell, Mrs. Elizabeth, 452; Ralze B., M. D., 1827, s. Hiram, m. Helen Frances Shaw; ch. not indexed, 1194.
 Goodwin, Abigail, 992; Amanda, 1783, d. Ebenezer, 217, 447; Ana, 1891, d. Hezekiah, 329; Anna, 218; Anna, 1776, d. Mosean, 107; Calvin, 1116; Chas. E., 1029; Clara, 1751, d. Jos., 226; Dorothy, d. Dea. John, 416; Ebenezer, m. Amy Webster; children not indexed, except William, 217, 446-7; Ebenezer, 1763, s. Ebenezer, 217, 280, 446; Ebenezer, s. Isaac, 217; Hannah, 194; Horace, 1781, s. Ebenezer, 217, 447; James, 1770, s. Ebenezer, 217, 446; Julia Elizabeth, 1854, d. Chester, 526; Lucy, 1768, d. Ebenezer, 217, 446; Miles, 1461; Mary Ann, 1829, d. Leonard, 788; Nathaniel, author of "Genealogical Notes," 20; Norman, 1778, s. Ebenezer, 217, 447; Ozias, 194; Ozias, 12, 13, 18; Pitts, 1719, s. Ebenezer, 217, 447; Polly, 1782, d. Ebenezer, 217, 447; Rachel, 1765, d. Nathaniel, 61, 177; Ruth, 103; Ruth, 1764, d. Ebenezer, 217, 446; Ruth, 446; Seth, 1772, s. Ebenezer, 217, 446; Thankful, 1777, d. Wm., 422; Thos. O'Hara, 1796, s. Seth, 219; Elder Wm., 2, 3, 11, 12, 18; Wm., 1776, s. Ebenezer, 217, 447; William, 1776, s. Ebenezer, m. Abigail Crosswell; children not indexed, 217, 447.
 Gordon, Helen, 1456; Geo. Nelson, 866; Margaret, 1801, d. John, 842; Mary Ursula, 1835, d. Rev. Wm. Carnet, 1062.
 Gorham, Joanna, 456; Henrietta and Harriet Esther, 466.
 Goslee, Lucy, 825; Saray, 1765, 321.
 Goss Keziah, 279.
 Gostling, Frank, 1037.
 Gott, Anna, 875.
 Gould, Abner, 1159; Chas. J., 1262; Roscoe J., 980.
 Goulette, Stephen, 999.
 Gove (or Gore), Charles A., U. S. Navy, 571.
 Governor Street, 5.
 Graham, Anna, 1670; Lt. Benj., 33; Clara, d. Matthew, 1330; Elizabeth Ann, 1843, d. John, 1192; Mary, 995; Mary, 1467; Mary Elizabeth, 1049; Milo S., 1102; Olive, 533; Wm. Nicholson, 1824, s. Wm. N., m. Ellen Rebecca Webster; ch. and m's not indexed, 763-64.
 Grandy, Ida, 635; Susie Elizabeth, 1838, d. Gilbert, 1266.
 Grainger, Bertaa Ellen, 1879, d. Wm., 1093; David, 1818, s. David B., 1333; Florence, 1883, d. Wm., 1093; Hattie, 247; James, 1841, s. David, m. Mary Helen Von Valkenburg; ch. not indexed, 1333; Lewis, 1845, s. David, 1333; Lizzie, 917; Roy, 1872, s. Wm., 1093; William, 1095.
 Grannis, Abigail Lovena, d. Asa, 739; Abigail, 1824, d. David, 846; Amy, d. Eliza, 346.
 Grant, Aletta, 1252; Carrie, 1123; Cordelia Ann, 1672; Esther, 104; Nancy Marilda, 1845, d. Hugh, 1299; Samuel Rockwell, 1797, s. Sylvester, m. Elizabeth Webster; children and m's not indexed, 387-8; Sarah, 112; Seth, 4, 18.
 Granville, Evelyn, 1030.
 Grapes, Mary, 1166.
 Grave, Elizabeth, 27; Elizabeth, 35; George, 18; John, 25; Mabel, 27;

- Mehitable, 25; Susannah, w. John, d. Lt. Robert Webster, 27.
- Graves, Anna Lydia**, 1835, d. Asher, 816, 1354; **Asher**, 1738, 1823; **Asher**, 1791, s. Asher, 816; **Emily**, 1825, 669; **Everline Cennett**, 1838, d. Asher, 816, 1354; **Fannie**, 1273; **Harriet**, 1427; **Isaac**, 12; **Janet Wilhemina**, 783; **Julius Spencer**, 1823, s. Asher, 816, 1353; **Lelia Webster**, 1857, d. Riley Merrill, 1353; **Mrs. Lydia**, nee Webster, wid. Morris Graves, 674; **Melvin Webster**, 1824, s. Asher, 816, 1353; **Morris**, 673; **Polly**, 1776, 864; **Riley Merrill**, 1354; **Riley Merrill**, 1821, s. Asher, 1816, 1353; **William**, m. Catharine Frances Webster; ch. and m's not indexed, 947.
- Gray, Esther**, 1893; **Etta**, 1458; **Hailie**, 1862, d. James Willis, 1914-15; **Ida Pinkham**, 1843, 1265; **James Willis**, s. Russell, m. Sally Ann Webster; ch. and m's not indexed, 1014-15; **John Wesley**, 1853, s. Hiram, 1139; **Marie Antoinette**, 728; **Mary**, 875; **Reuben Daniel**, 1874, s. John Wesley, 1139; **Sally**, 1791, 343.
- Grayman, Anna**, 1294.
- Green, Alice**, 1332; **Bartholomew**, 18; **Benj.**, 309; **Betsy**, 1222; **James Henry**, 1829, s. Jos., m. Hannah Rosella Webster; ch.—not indexed, 764; **James**, 601; **Jennie V.**, d. Daniel, 1194; **James Henry**, 1033; **Jesse Knight**, 1839, s. David, m. Helen Maude Webster; ch. and m's not indexed, 1158; **Joel W.**, m. Sally Maria Webster; family not indexed, 638-39; **Josephine**, 1393; **Mary**, 821; **Mary Ellen**, 1838, d. Zadoc Page, 1458-9; **Mercy**, 1787, d. Job, 266; **Milly Ann**, 1858, 1392; **Naomi**, 820; **Peter**, 517; **Roswell**, 356; **Ruth**, nee Fisk, 261.
- Greene, Betsy**, 356; **Chas. Porter, Jr.**, 1992, 1939; **Charles Porter**, 1844, s. Geo., 1939; **Geo. Webster**, 1899, s. Chas. Porter, 1939.
- Greenhill, Samuel**, 4, 18.
- Greenhoe, William**, 1841, m. Lucinda Clemantina Webster; ch. not indexed, 1292.
- Greentleaf, Rebecca**, d. Wm., 178.
- Greenman, Mary M.**, 1838, 1432-3.
- Greensmith, Nathaniel** and **Rebecca**, 24.
- Greenwood, Emma**, 1348.
- Greer, Lillian Adelle**, 1349.
- Greesey, Margaret**, 1464.
- Gregg, Ann**, 1342; **Clarissa**, 216; **Mrs. Jennie**, 1399.
- Gregory, Laura**, 764; **Mary**, 215; **Platt**, 1124.
- Greus, Henry**, 1860, m. Elizabeth Webster; ch. and m's not indexed, 438-9; **Henry**, 1860, 498.
- Grey, Chas. Frederic**, 1830, 1354; **Ethel**, 1874, d. Chas. Frederic, 1354; **Howard Graves**, 1856, s. Chas. Frederic, 1354; **Jas. B.**, 492; **James B.**, m. Sarah Webster; ch. not indexed, 492.
- Gridley, Abigail**, 219; **Dea. Ebenezer**, 1776, s. Timothy, 376; **Mary**, 81; **Thomas**, 18.
- Griffin, Adelaide**, 1388; **Frank M.**, 716; **Jane Ann**, 1828, d. Milton, 1328; **John**, 1789, s. Amos, 419; **John**, 1789, s. Amos, m. Beriah Webster; children not indexed, 419; **Joseph**, 819; **Wash'n Irving**, 1832, m. Clarinda Nichols Chubb; ch. and m's not indexed, 1400.
- Griffith, Calista**, 1086; **Catharine**, 497; **Lydia Mand**, 1858, d. James, 1137; **Robert Burton**, 1856, s. James, m. Minnie Celestia Webster; ch. not indexed, 1138.
- Grigsby, Lila Laura**, 1201.
- Grimes, Sarah Jane**, d. Oliver, 523.
- Grinstead, Wm. L.**, 927.
- Griswold, —**, m. Mary Ann Belden, 375; **Abigail**, 107; **Almira** and **Elizabeth**, d's John, 474; **Anae Augusta**, 1836, d. Rev. Edwin E., 254, 525; **Delmar**, 1132; **Rev. Edwin Elijah**, 254; **Edwin Chauncey**, 1827, s. Rev. Edwin E., 254, 525; **Fanny Fidelia**, 1826, d. Rev. Edwin Elijah, 254, 525; **Harriet Webster**, 1830, d. Rev. Edwin E., 254, 525; **Leroy Smith**, m. Maria Elizabeth Webster; ch. not indexed, 1268; **Mellicent Experience**, 1335; **Minerva**, 1795, d. John, 475; **Moses C.**, s. Dea. Josiah, m. Ellen Eunice Webster; ch. not indexed, 527; **Nelson**, 573.
- Groat, Martha**, 1048.
- Groff, Joseph**, 1378.
- Grose, Hattie Emily**, 1876, d. Wm., 1269.
- Grosvenor, Elizabeth**, 316; **Godfrey**, 1128.
- Grout, Rebecca**, 1395.
- Grove, Alta Bernice**, 1892, d. George W.; **Evelyn May**, 1904, d. George W.; **George Lee**, 1893, s. George W.; **John Alexander**, 1830, s. Wm., m. Mahala Amsden; ch. not indexed, 1325; **Martin Hebron**, 1827, s. Wm., m. Arvilla Amsden; ch. and m's not indexed, 1325; **Mary Elizabeth**, 1898, d. George W.
- Gröver, Rev. Andrew Jackson**, 1832, s. Peter Miller, 1394-5; **Elizabeth**, 1020; **Emma Minerva**, 1861, d. Marcus Harrison, 1216; **Helen**, 1438; **Julia**, 1853, d. Andrew Jackson, 1395; **Lydia**, 312; **Mary**, 1109; **Mary Alletta**, 1855, d. Andrew Jackson, 1395; **May Belle**, 1857, d. Andrew Jackson, 1395; **William**, 1143.
- Grubb, Eliza**, 1296.
- Gruber, Geo. J.**, 1181.
- Grue, Ann**, 867.
- Guard, Rachel**, 742.
- Guernsey, —**, m. Lucretia Buell, wid. Benj. Webster, 100.

Cuhae, Mrs. Alice, nee Rawleigh (Rowley), 1863, d. Chas. Hooper, 1852.
Guilford, Sophonia, 634.
Guilow, Moses, 837.
Guin, Jane, 1834, d. Daniel, 1390.
Gulick, Merle Jane, 1861, d. James, 1382.
Gum, Martha, 284.

Gunn, Adella Hannah, 1856, d. Wm., 1333; Nellie Wilmina, 1865, d. Wm., 1863; Silas, 240; Wm., 1826, 1333.
Gurley, Clarissa, 1293.
Gustavus Adolphus, 1826, s. Jonathan, 475, 1003.
Guthrie, Edward E., 1438; **Hannan**, 506.
Gye, DeWitt Clinton, 604.

H

Haagenson, Olga, 567.
Hackett, Emily, 1453; Samuel Davis, m. Samantha Hurlbut, and their son, Norman Pelig, was adopted by Daniel Wentworth Webster, 592.
Hackley, Phoebe, 386.
Hadden, Martha A., 627.
Hagaman, James M., 1117.
Hageman, Fred, 1226.
Hager, Nancy Jane, 1259.
Haight, Angeline, 1401; Erving W., s. John, with Kenmore Wesley, 1908; Avis Electa, 1911, his d's, 1311; Gertrude E., 1841, d. Jesse, 1459; James, m. Mary Sheppard Webster; ch. and m's not indexed, 552, 1094; Jane D., d. John, 551.
Haines, Roselle, m. Elvina Webster; ch. not indexed, 681.
Haines, Eliza M., 475; Elsha Gifford, 1809, s. James, m. Lorenz Webster; ch. and m's not indexed, 360-61; Susan, 1370.
Hakes, Samuel E., 1811, s. Geo. Wash'n, m. Sarah Webster; ch. and m's not indexed, 1210-11.
Halbett, Amos, 1778, m. Miranda Seymour, 115; Emma Miranda, 1840, d. Harrison, 115, 116; Harrison, 1814, s. Amos, 115.
Hale, Baker, s. Alpheus, m. Rosette Webster; ch. not indexed, 654-55; Eliza, 1429; Esther, 1217; Harry Alvaro, 1866, s. Orman Milton, 1271; Homer W., 1265; Harriet Leonard, 1430; Hops, 639; James, 218; John, 18; Lucy, 645; Martha Maria, 1849, d. Baker, 655; Mary Lovina, 1823, d. Geo. and Sarah, 1222; Orman Milton, 1271; (Hales) Samuel, 18; Thomas, 18; Thos., 30.
Hall, Abijah, 696; Albert, s. Lattin, 1014; Alice E., 1179; Ann Jeannette, 467; Anne, 729; Antoinette, d. Lambert C., 948; Betsey, 1268; Caroline H., d. Stephen D. and Philadelphia A., 661; Chas. J., 1512; Charles W., with Robert Wharton, 1967; Grace Louise, 1911, his ch. n. 1463; Daniel, s. Lattin, m. Adeline Webster; ch. and m's not indexed, 1042; Eliza, nee GIBBETT, 456; Elnathan, s. Lattin, m. Sabra Elizabeth

Webster; ch. not indexed, 1043; —, m. Fanny Webster, 467; Frederick, 785; Hannah H., 993; Hattie Irene, 1872, d. Albert, 1044; Henry Warren, 1855, s. Edward, 1311; Herman Webster, 1874, s. Albert, 1044; James, 1427; Jay G., 1849, s. John, 1018; John, 18; Levi, 844; Lois, 1897; Lydia, d's of Elias, 844; Lucha, 360; —, m. Lucy Webster, 232; —, m. Lucy Beard, 237; Lucy, nee Beard, 1771 or 1773, 237; Mrs. Lydia, 559; Mary, 521; Mattie S., 1195; Miriam, 1856, d. Chas. Stuart, 661; Naamah, d. Gersham, 452; Ralph DeWayne, 1887, s. Henry Warren, 1311; Sarah Ann, 1084; Sophronia, 1313; Wm., 117; William, m. Aranda Webster; ch. not indexed, 466-7.
Hallett, Henry W., 1839 m. Antoinette Louisa Webster; ch. and m's not indexed, 892-93.
Halstead, Samuel, s. Micah, m. Susanna Webster; ch. and m's not indexed, 508.
Halter, Hattie Alice, d. Peter Solomon, 1436.
Hamer, Eliza, 491; Martin Clinton, 1113.
Hamilton, Amanda Elizabeth, 1844, f. Wm., 886; Belle, 1861, d. John and Mary, 656; Elizabeth, 1374; Evelyn, 886; Hannah, 1806, d. Micah, 567; Harriet C., 1398; John, 1189; Kate, 138; Mrs. Margaret, nee Means, 619; Mary, 946; Sarah Elizabeth, d. Robert, 1107; Simeon, 1389.
Hamiin, Almanza, 1797, m. Mary Roxana Webster; ch. and m's not indexed, 706.
Hanna, Mr., 1333.
Hammett, Anderson, 1855, m. Lura Elizabeth Webster; ch. not indexed, 1183.
Hammond, Betsey, 1105; Elizabeth, 661; Helen, 1044; Julius Webster, 1844, s. Dr. Julius Strong, 797; Dea. Julius Strong, M. D., 1790, s. Elijah, 767; Martha Emily, 1849, d. Dr. Julius Strong, 767; Matilda Ann, 554; Sarah, 989.

- Hance, George, s. John and Mary, 1133.
- Hanchett, Cyarbia, 1884; Martha Emeline, 1218.
- Hancock, Pele, 169; Thos., 155.
- Hend, Susie Gardner, 1242.
- Hine, Arthur, 1889, s. Gurney A., 1334; Gurney A., 1133.
- Hewel, Ruth, 371.
- Hanifan, Wm. J., 1839, s. Wm., m. Ediza Maria Webster; ch. and m's not indexed, 1362-3.
- Hawner, Mary, 1366.
- Hannum, Phoebe, 1274.
- Hanna, Isabella, 1179.
- Hannah ———, m. Jos. Webster, 72; ———, m. Ebenezer Russell, 311.
- Hauger, Julia Anne, 1662.
- Hausel, Wm. J., 363.
- Hansen, Henry, 1831, s. Clause Peter, m. Eva Senora Webster; ch. not indexed, 1298; William Webster, 1309, s. Wm. G., 1574; Wm. G., 1372.
- Harbeck, Anna C., 368; Charles, s. Cornelius L., 1929; Luna Louise, 1889, d. Chas., 1929.
- Harber, Benj., 12, 13.
- Hard, Rev. Amos, 1812, s. James, 413, 852; Beulah, d. James, 412, 851; Betsy, d. James, 412, 851; Clark Pettitall, 1846, s. Rev. Amos, 852; Dennis, s. James, 413, 852; Elsie, s. James, 412, 851; Emma Cealista, 1855, d. Levi, (see James Hard) 852, 1164; Hannah, 1793, 245; James, 412; Jos., 1834, s. James, 412, 851; Levi, 1810, s. James, 413, 852; Lonza, 876; Manly Sylvester, 1839, s. Rev. Amos, 852; Mary Antoinette, 1841, d. Jos. Nettleton, m. Charles Webster, 242; Newton, 851; Samuel, 1807, s. James, 412, 851; Rev. Wm., s. James, 413, 852.
- Harden, Ezekiel, 369.
- Harder, Mrs., nee Abbie Ellen Webster, 1113.
- Hardla, Sarah, 1086.
- Harding, Rev. Ebenezer Stearns, 1198, s. Amos, 507; Rev. Ebenezer Stearns, 1898, s. Amos, m. Mary Webster; ch. and m's not indexed, 267-8; Ada, 1895, 507; Mary, d. Beulah, 975; Mary Ann, 1911; Rosetta E., 1833, d. Lushrus T., 1956.
- Hardy, Grace Maria, 1852, d. S. T., 1458.
- Harkness, Irving Sanlers, 1263.
- Harnoe, Thankful, 809; Lucy A., 573.
- Harper, Mary Julia, 1879, d. Hamilton, 1421.
- Harriet ———, m. Timothy O. Webster, 265.
- Harrington, Anson, 162; Esther Betsey, 1455; Hiram Charles, 1843, s. Shalom, m. Helen Frances Webster; ch. and m's not indexed, 1156; Jennie Gray, 763; John, s. Michael and Elizabeth, m. Frelove Adeline Webster; ch. and m's not indexed, 1695; John B., 817; M., Selma, nee Ballard, sister of Arthur A. Ballard, 766.
- Harrist, Ursula, 978.
- Harris, Chester, m. Julia Webster; ch. not indexed, 1103; Edmund, 1795, s. James, m. Hannah Chase; ch. and m's not indexed, 826; Elizabeth, 1867; Emma Jane, 1836, s. John Samuel, 1229; James, 823; Lucilla, 612; Orea, 1411; Oscar, 1049; Permelia, 960; Sally, 824; Sally, 1317, 1585; Sarah, 117; Sherman, with Webster, his son, 1427; William, 752; Wm. Wilcox, 612.
- Harrison, Benjamin, 828; Bruce Fulton, 1965, s. Charles, 859; Charles, 959; Coon, 1861, 1219; Jared, 163; James M., 1075; Laura, 729; Mary Harrison, 1895, d. James M., 1075; Sarah, d. Wm. Henry Wilson, 1224.
- Hart, Adaline Annie, 1249; Chestnut, d. Stephen, 443; Edward S., 1839, s. Edward, 524; Geo. Ebenham, 1853, s. Norman m. Eliza Ann Webster; ch. and m's not indexed, 1249; Georgia Miller, 728; Jonathan, 1786, m. Anna Webster; ch. not indexed, nor m's, 455-6; 965-6; Josiah Rice, 1817, m. Orville Webster; ch. and m's not indexed, 574; Lydia Jane, 1394; Muerena Angelina, 1836, d. Norman, 1249; Mary, 1389; Mary Jane, 1866, d. Almond, 1254; Phoebe, 1784, d. Paul, 453; Ruth, 208; Sarah Rebecca, 1363; Selah, 1784, s. Jos. Elijah, m. Jennima Webster; children not indexed, 424; Selina, 935; Stephen, 2, 18; Susan, 1753, 208; Zeriah, 1728, d. Hezekiah, 92.
- Harte, Edmund, 627.
- Harter, Salome, 1351.
- Hartley, Eliza, 1180.
- Hartwig, Emma, 891.
- Harwood, Asenath, 962; Joseph, 657; Lydia, 1835, d. Samuel, Jr., 556.
- Harvey, Emily, 193.
- Haskinok, Anna, 791.
- Haskell, Adeline, 658; Allen, 1803, s. Roger, 279, 579; Calice, 578; Daniel, 1782, s. Roger, 279, 578; Mary, Ebenezer, 1794, s. Roger, m. Lydia Phillips; ch. and m's not indexed, 576; Den. Ebenezer, 1794, s. Roger, 279, 578; Hufsch, 1791, d. Roger, 279, 578; Lester, 1807, s. Roger, 279, 579; Luzilla, 1847, d. Roger, 279, 579; Mary, 1782, d. Roger, 279, 578; Nellie, 1169; Parthena, 1799, d. Roger, 279, 578; Roger, 1753, s. Zachariah, 279; Sarah, 1891, d. Roger, 279, 579; Susan, 1787, s. Roger, 279, 578; Sylvia, 1797, s. Roger, 279, 578; Zachariah, 1784, s. Roger, m. Unity Judson; ch. not indexed, 279, 578.
- Haskins, ———, m. Sarah Root, 169.
- Adency, d. Silas, 461, 810; Abner Duane, 1842, s. Nelson, 1510; Al-

- bert Duane, 1842. s. Nelson. 1459;
Amelia, d. Nelson. 1510-11; **Benoni**, and **Melitable**, his wife; children not indexed, 401; **Benoni**, s. Silas. 401, 815; **Calvin**, s. Silas. 401, 816; **Carrie Belle**, 1865, d. Albert Duane. 1311; **Eliza**, 1156;
Eabel Iove, 1883, d. Albert Duane, 1311; **George Andrew**, 1868. s. Rev. Major **Zelotus**, 1311; **Harriet**, 989;
Ira, s. Silas. 401, 815; **Leafy Relief**, d. Silas. 401, 816; **Lucinda**, d. Silas. 401, 816; **Major Zelotus**, 1843. s. Nelson. 1310-11; **Rev. Major Zelotus**, 1843. s. Nelson. 1383; **Manley King**, 1892. s. Albert Duane, 1311; **Marguerite Adella**, 1889; **Barbara Lois**, 1912; d's of **Geo. Andrew**, 1311; **Mercy Louise**, 1882, d. Rev. Major **Zelotus**, 1311; **Milley**, d. Silas. 401, 816; **Milo Washington**, s. Silas. 401, 815; **Minerva**, 1786, d. Silas. 401, 815; **Nelson**, s. **Zelotus**, 1310; **Philo**, s. Silas. 401, 815; **Polly**, 1450; **Price**, s. Silas. 401, 815; **Sarah Alma**, 1833, d. **Allen J.** and **Eleanor J.**, 1222; **Silas**, s. **Benoni**, 400; **Silas**, 1810. s. Silas, 401, 815, 1581.
- Hastings**, **Charles W.**, 925; **Emma A.**, d. **Edmund** and **Mary L.**, 700; **Rezekiah**, 840; **Lucy**, 158; **Mary**, 849; **Mary Elizabeth**, 1842, d. **Warner**, 1319; **Nancy Maria**, d. **Ephraim** and **Nancy**, 678; **Sally**, 158.
- Hatch**, **Abigail**, 1894, d. **Samuel**, 343, 721; **Alonzo M.**, 1844, 1423; **Anna**, 1331; **Celinda Emeline**, 1831, d. **Noah**, 283, 598; **Daniel**, —, s. **Samuel**, 343, 720; **Delos D.**, 1818. s. **Jos.**, 344, 724; **Ellen** and **Abce**, d's of **Deloss D.**, 724; **Emeline**, 1895, d. **Jos.**, 344, 723; **Emerson James**, 1826, s. **Noah**, 285, 598; **Emerson James**, s. **Noah**, 1826, m. **Harriet Randall** and **Mrs. Sarah Cath. Douglas**, nee **De Forest**, wid. of **Edmund Douglas**; family not indexed, 598. **Emily M.**, 1882, d. **Alonzo M.**, 1423; **Geo. S.**, 907; **Golden**, —, s. **Samuel**, 343, 720; **Hannah**, —, d. **Samuel**, 343, 720; **Harry A.**, 1874 s. **Alonzo M.**, 1423; **Henrietta**, 1855, d. **Moses**, 587; **Herbert W.**, 1877, s. **Alonzo M.**, 1423; **Jerome**, m. **Panella Keith**; ch. and m's not indexed, 720; **Jerome**, —, s. **Samuel**, 343, 720; **Joseph**, 1770, m. **Malinda Webster**, 343; **Joseph Loomis**, 1895, s. **Jos.**, 344, 723; **Johann**, 1807, d. **Jos.**, 344, 723; **La Trobe Stearns**, 1843, s. **Golden**, 720; **Maria**, 285; **Mary Deming**, 1826, d. **Calvin**, 833; **Maryette**, 1813, d. **Jos.**, 344, 723; **Nellie J.**, 1875, d. **Alonzo M.**, 1423; **Noah**, 1783, s. **Zepheniah**, 285; **Philetia**, 1818, d. **Benj.**, 1332; **Ray G.**, 1884, s. **Alonzo M.**, 1423; **Samuel**, —, s. **Samuel**, 343, 720; **Samuel**, 343; **Samuel Alonzo**, 1816, s. **Jos. m.**
- Elmyra Briggs**; ch. and m's not indexed, 344, 723-24; **Tryphena**, —, d. **Samuel**, 343, 721.
- Hatfield**, **Mary**, 597; **Mrs. W. Annie Jones**, **M. D.**, 514.
- Hath**, **Euly S.**, d. **Sanborn**, 715.
- Hathaway**, **Betsy Matilda**, d. **Elisha**, 962; **Maria**, 628; **Maria and Helen W.**, 491; **William**, 233.
- Haveland**, **Hannah**, 1248.
- Haven**, **Mary**, 1506.
- Havens**, **Mary**, 1771, d. **Silas**, 459; **Sally**, 1282.
- Haviland**, **Charles A.**, 1866, s. **Nelson Merritt**, 1434; **Fred Grove**, 1862, s. **Nelson Merritt**, 1434; **John**, 561; **Julia**, 1250; **Samuel**, 1434; **Sarah Elizabeth**, 1811, d. **Edw. Burdick**, 517; **Susan E.**, 1894, d. **Nelson Merritt**, 1434; **William A.**, 1869, s. **Nelson Merritt**, 1434.
- Hawkins**, **Fanny**, 1156; **Julia A.**, 1819, d. **Arthur**, 1099; **Maria**, 1169.
- Hawks**, **John**, 13.
- Hawley**, **David K.**, 1180; **Emeline**, 1815, d. **Leicester**, 989; **Fannie**, 603; **Jos.**, 1785, s. **Jos.** and **Elizabeth Webster**; ch. not indexed, 263; **Jos.**, 1785, s. **Joseph**, 112, 263; **Jos.**, 1732, 111; **Lucy**, 488; **Minnie Minerva**, d. **Wm. Nelson**, 519; **Mary Ann**, 1344; **Mary**, 108; **Olive Caroline**, 1827, d. **Alvin**, 1127; **Sidney Burritt**, 1831, s. **Lyman**, m. **Mary Ann Webster**; ch. and m's not indexed, 522; **Warren Waldo**, 1851, s. **John Waldo**, m. **Ann Orpah Webster**; ch. and m's not indexed, 589-90.
- Hawthorn**, **Julia**, 1463.
- Haxton**, **Adaline**, 591.
- Hay**, **Clara Wells**, d. **Geo.**, 1440.
- Hayden** (or **Havens**), **Abigail**, 833; **Mary J.**, d. **Eljah** and **Amilla**, 1412; **Sarah**, 1743, d. **Joseph**, m. **Dea. Cyrius Webster**, 104; (**Heaton**) **Wm.**, 18; (**Hayden**) **Wm.**, 104.
- Hayes**, **Ann**, 1036; **Harriet**, 785; **John**, 1147; **Mary Louisa**, 1850, d. **Harvey Peleg**, 1123; **Melvina**, 1822, d. **Col. Elisha**, 828; **Hattie**, 1976; **Rockwell**, 1796, s. **Timothy**, m. **Betsy Webster**; children and marriages not indexed, 303; **Sally**, 804; **Wm. C.**, 1558.
- Hayman**, **Agnes Missouri**, d. **Isalah Tighman**, and **Elizabeth Wrighter**, 1023.
- Hayner**, **Mary Evelyn**, 898.
- Haynes**, **Gov. S.**; **Deborah Ann**, 1284; **Elizabeth**, 502; **Hon. John**, 18; **Sylvester**, 230.
- Hayter**, **Thos. Ellett**, m. **Phoebe Amanda Webster**. see family, not indexed, 285.
- Hayward**, **Elizabeth**, 1812, d. **Montgomery**, 513.
- Haywood**, **Arthur**, 246; **Emily**, 1802, d. **Asa**, 488; **Sarah**, d. **Nathaniel**, 1351.
- Hazelgrain**, **Christena**, 596.

- Hazen, Daniel Thomas, 1816, s. Jasper, m. Hannah Elizabeth Webster; ch. not indexed, 486, 1012; Grace Webster, 1873, d. Marcus; Morton, 667; Marcus, Morton, s. Eli Hartshorn, 1848, 667; Nettie S., 1859, d. Pbilmon Perry, 406.
- Hazlett, James Edward, 1238.
- Hazlewood, Elizabeth Dorothy, 1865, 1084.
- Hazzard, Thankful, 1774, 170.
- Heacock, Minerva Anne, 458, 971.
- Head, William, 1434.
- Heartwell, Oscar Fitz Alien, 1818, s. Oscar and Julia Ann, m. Julia Ann Sabrina Webster; ch. and m's not indexed, 976-77.
- Heath, Clara, 1816, 707; Diana, 136; Elizabeth, 560; Emily, 1809, d. Jacob, 672; Frank W., 1159; Harriet Amanda, 902; Lydia Gage, 1811, d. Jacob, 672; Polly, 672; Theodore Selden, s. Theodore Selden, 1218.
- Hebden, Grace, 1268.
- Heffelen, Martin, 518.
- Heise, Dorothy Rosina, 1315.
- Heim, Charles J., 1877; Francis Manville, 1879, ch. of Judge Chas. J., 1023, Chas. J., 1025; Harriet, d. John, 1446.
- Helmer, Cornelia, 1335.
- Hemlinway, Lovina, 1773, 437; Mary, d. Jacob, 1294.
- Hemstreet, Allen 522; Col. Henry A., 1818, s. Albert and Abba, m. Margaret Webster; ch. and m's not indexed; 758.
- Henderson, Chloe, 446; Gertrude Ruth, d. Paul P., 1018; Grove, 961; Harriet, 1137; James, 35.
- Hendrick, Amanda, 1398; David C., 676.
- Henry, Mary, 940.
- Henry VI, 6.
- Henry VIII, 6.
- Henry, Candace, 1618; Charles, m. Cynthia Lucretia Webster; ch. and m's not indexed, 1210; Louisa A., 954; Louisa, 1261.
- Henson, Lydia R., 980.
- Herbert, Rose Augusta, 1011.
- Herman, Rev. Carl Wm., 1861, s. John Jacob, 875; Henry, m. Sally Charinda Webster; ch. and m's not indexed, 719; Karl Webster, 1895, s. Rev. Carl Wm., 875.
- Herrance, Corrella C., d. Wm., 482.
- Herrick, Harriet E., 1419; Lydia, 568; Mary Elizabeth, 1268; Polly, 1826, d. Rufus, 1262; Rachel, d. Samuel, 674; Theodorus, 1795, s. Samuel, m. Sarah Websterr; ch. not indexed, 675; Wm. Avery, 1158.
- Herriman, Polly Lucinda, 1287.
- Herring, Mercy H., 1815; 821.
- Herrington, Nettie Maria, 1873, d. John Emmett, 1244; Phoebe, 83; Thaddeus W., with Edward T. and Wm. Webster, his sons, 1223; Jos., 1789, s. Jos., m. Minerva Risley; family not indexed, 708.
- Hervey, Hermon Montgometry, 1815, s. Rev. Hermon, m. Caroline Rossiter Webster; ch. and m's not indexed, 979.
- Hess, Nancy, 1351.
- Hetzler, Francis Marion, 680; Geo. Wash'n., 1834, s. Jacob, m. Rhoda Ann Maria Webster; ch. not indexed, 669; John Man., 1823, s. Jabez, 659.
- Hewins, Bryant, 625.
- Heyward, Deborah, 1798, d. Thos., 301.
- Hiatt, Sarah A., 662.
- Hibbard, Mary L., 1829, d. Jos., 170, 362; Jerusha, 1317.
- Hibbs, Mary Lydia, 1886, d. Grant, 1137.
- Hick, Harret, 995.
- Hickok, Albert Olin, 1874, s. Stephen Olin, 1463; Chloe Eliza, 1876, d. Stephen Olin, 1463; Clark William, 1884, s. Stephen Olin, 1463; Nellie May, 1875 d. Stephen Olin, 1463; Stephen Olin, 1853, s. Wm. Clark, 1463.
- Hickox, Abithar, s. Benj., 159; Benj., 159; Elizabeth Vickie, d. James R., 384; Lydia, 1778, m. — Beach, 159; Mary, 159; Michael, 1775, s. Benj., 159; Nathan, s. Benj., 159.
- Hicks, Hattie L. N., d. Marvin Day, 980.
- Hickson, Carrie, d. George, 477; Eliza, 1269.
- Higgins, Celia, 1344; Chloe, 1323; Julia S., d. Jared, 961; Lucinda, 1826, d. Henry, 1128; Lucy, 775; Rhoda Apulia, 1826, d. Phibeas Clark and Louisa, 818.
- Higginson, Rev. John, 18.
- Highland, Isabelle Elizabeth, 1422.
- Highmore, Fanny Beha, 1469.
- Higley, Emily B., 1825, 1231.
- Higo, Mary L., 982.
- Hilands, Alice Marsh, 1842, d. John, 1320-21; Chas. Alex., 1856, s. John, 1327; Clara Jane, 1858, d. John, 1321; Emma Lena, 1861, d. John, 1321; Helen Frances, 1844, d. John, 1320-21; Henry Howard, 1862, s. John, 1321; John, s. Robert, 1320; John Swan, 1854, s. John, 1321; Marvin Webster, 1841, s. John, 1320-1; Robert Preston, 1346, s. John, 1320-21.
- Hildebrandt, Ann, 1154.
- Hildet, Margaret, 932.
- Hill, Aliza Elizabeth, d. Ephraim, 1016; Amos, 1149; Donald Fox, 1903, s. Ed Seward, 1333; Ed Seward, 1869, s. Ambrose Bacroft, 1333; Emma, 1344; Rev. Geo. E., 782; Harriet Louise, d. Ephraim, 1015-16; Harvey Carney, 1847, s. Frederick, 1069; Jerome, m. Clarissa Jane Webster; ch. and m's not indexed, 754; Jettie Annie, 1847, d. Harvey Carney, 1069; John Hart,

- 1888, s. Ed Seward, 1593; Julia, 387; Laurence Barcroft, 1896, s. Ed Seward, 1593; Lucia M., 1811; 836; Mariab, 1296; Phimele, 1777, 444; Roxie Ann, 244; Sarah Louise Waits, 1297; Susannah, 232; Thos., 19; William, m. Lois Webster; ch. not indexed, 49; William, 463.
- Hilleker**, Sabrina M., 246.
- Hillman**, Clementine D., 745.
- Hills**, Ann, 528; Betsey, 1698; Dorothy, 1730, d. Philip, 118, 119; Elisha, 1777, s. Elisha, m. Susannah Couch; ch. and m's not indexed, 863; Eliza, 1806; Ellen Maria, 1811, d. Isaac, 1290; Floyd Wash'n, 1876, s. Homer Daniel, 1329; Homer Daniel, 1848, 1339; Jerusha, d. 1849, 327; John, 19; Joseph of Glastenbury, Will, 831; Joseph, father of Abraham, Moses, Jonathan and William Hills of Farmington, and Daniel E. Hartford, 733; Joshua, 1769, s. Daniel and Mabel, 793; Laura, 497; Louisa, 544; Lyndia, 1780, 233; Maryette, 1330; Mand May, 1874, d. Homer Daniel, 1339; Nancy, 815; Patrick, 1793, s. Joshua, m. Esther Webster; ch. and m's not indexed, 792-94; Polly, 1772, d. Eliab, 327; Rosanna, 1379; Roxa, 1829, d. Joseph, 1313; Sarah, d. Joshua, 793; Sycester, 1799, s. Elisha, m. Chloe Webster, Hannah Sutherland; ch. and m's not indexed, 896; Wm., 3, 13, 18.
- Hillsdale**, the boys, 5.
- Hillinger**, Ashley, 1843, s. John Jeremiah, 1189; Obed, 1868, s. Ashley, 1189.
- Hincher**, Isaac, 75.
- Hinchman**, Elizabeth, and Hannah, 713.
- Hinckley**, ———, m. Angelina Cox, nee Webster, 425; Susan Williams, 1868, J. Justin G., 972.
- Hine**, Corolla Jane, "Nellie," d. Wm., 517; Edgø, s. Wm., 517; Edith, d. Wm., 516-17; Hannah, 239; Phoebe Ann, d. Wm., 517; Sarah, d. Wm., 517; Wm., 516.
- Hines**, Harriet E., 1149.
- Hianan**: "First Puritan Settlers of Conn.," 8; Polly, 297.
- Hinsdale**, Marilla, 594.
- Hitchcock**, Mrs., m. Smith Webster, 453; Arthur, 888; Edward Marshall, s. Benson, 964; Frank Morse, 1880, s. Edward Marshall, 964; Mary, 158; Reuben Webster, 1878, s. Edward Marshall, 964; Ruth, 889; Sarah, d. Timothy, 241; Titus Leverett, 853; Rev. Wm. A., 1834, s. Wm. Parsons, m. Mary Williams Taylor; ch. and m's not indexed, 948.
- Hite**, James A., 1188.
- Hix**, Laura Ann, d. Ephraim, 897.
- Hoag**, Edward, 1290; Socrates, 486; Stephen, 712; Stephen, with Frederick, his son, 1229; William Burton, 1796, m. Electa Webster; ch. and m's not indexed, 585, 1181.
- Hoard**, Eunice, 1809, 821.
- Hobson**, Mary, 1173.
- Hocking**, Charlotte Louise, born Black, adopted d. of Samuel, 1445.
- Hodder**, Margaret Anna, 1252.
- Hodge**, Anna, 1758, d. Benj., 272; Elvira Priscilla, nee Stevens, d. John, 441; Fred A., 1854, and his s. Webster C., 1893, 1184; Velorious, s. Benj., m. Emaline Amelia Webster; ch. and m's not indexed, 961.
- Hodges**, William, 844.
- Hodgkins**, James, 1457.
- Hoff**, Daniel Santh, 1897, m. Hannah Webster; family not indexed, 679.
- Hogarth**, Michael, 1832, s. John, 1166.
- Hogg**, Rev. Jos. S., 1173.
- Hogle**, Wm. H., 529.
- Hohn**, Ann Katharine, 1026.
- Holington**, wid. Mary, 74.
- Holbrook**, Abijah, 240; Mary, 1810, d. Daniel, 362.
- Holcomb**, Amelia, 1215; Anna, d. David, 166; Geo. Wash'n, m. Cornelia S. Webster; ch. not indexed, 1209; Rev. Horace Apollon, 1852, s. Ira Porter, m. Mary Dorothy Webster; ch. not indexed, 1288; Lothetta, 1210-11; Sophronia Elizabeth, 1847; 1066.
- Holden**, Fanny, 1103; Harriet, 635.
- Holdridge**, 1740, 155; Clara (or Clarissa) A., 569; Fanny, 1168; Gershiam, 678; Hannah (or Honor), 1206; Ruth, 119; Sidney, 570.
- Holice**, Mary, 1444.
- Hollenbeck**, Adelia Clementine, 1824, d. Doreas and Adelia, 1145; Charlotte, 1342; Hannah Ann, 827; Ida Estella, 1851, d. Casper 1460; Rachel, 570.
- Hollis**, Jessie Ellen, d. Thos. C., and Susan B., 1024.
- Hollister**, Esther R., 1812, d. Gideon, 678; Frances Jane, 1848, d. Russell Luchis, 1156; Francis, s. Charles m. Betty McKee; children not indexed, 201; Prudence, 201.
- Holway**, Sarah, 1437.
- Holme**, Sarah Jane, 1031.
- Holloway**, John, 18.
- Hollowell**, Mary Ann, 623.
- Holly**, Viola, d. John and Sarah, 1136.
- Holmberg**, Lawrence August, 1840, s. Nelse, m. Ada Webster; ch. not indexed, 990-91.
- Holmes**, Elizabeth, 1144; Rev. David, 1810, s. David, m. Samantha E. Webster; ch. and m's not indexed, 1178; Geo. Henry, 1834, s. Orville and Ann, m. Caroline Augusta Webster; ch. not indexed, 912; Lucinda, 749; Mary, 1825, d. Allen Boardman, 839; Zerilla P., 1269.
- Holt**, Jerusha, 1892; 692; Malvina, 1152; Olive, 1294.
- Holton**, (Holtan) (Houghton) Wm., 18; Elizabeth, d. Jos., 83; Hannah,

- nee Sheldon, 214; Henry, 440; Mary, wife of Wm., 16; Mary, 965; Sarah, 38.
- Holyoke, Elizer,** 14; Samuel, 14.
- Hooker's Route** from Cambridge to Hartford, 4.
- Hooker, Abigail,** 263; Hannah, 1402; Hannah, d. Hezekiah, 1402; Rev. Thomas, 1, 4, 11, 13, 18; Mrs. Rev. Thos., 4.
- Hoover, Mary,** 1124.
- Hopkins, Dorcas** d. Stephen, 34; Gov. Edward, 5, 18; Electa, d. John Sergeant, 383; Elias, 87; Fanny Caroline, 574; Henry, 1869, s. Jos., 504; Jemima, 1824, d. Abner, 608; John, 4, 18, 24; John and Jane, 34; Lavinia, 1772, 149; Mary, 1815, 852; Marg., 87; Mary, 1, 64; Mary Jane, 1856, d. Henry, 504; Mirriam, 1755, d. Elias, 87, 186; Sarah, 85; Stephen, 34; Wealthy, 261.
- Hopkinson, Spencer Mulford,** 1837, s. George, m. Mattie Polly Webster; ch. and m's not indexed, 1350.
- Hopwood, Mrs. Nellie,** nee Hyland, 5487.
- Hore, Ande,** 1846, d. Edward, 528.
- Horel, Harriet,** 1846.
- Hosner, Walter Brand,** 1872, s. Wm. A., m. May Lydia Webster; ch. not indexed, 1962.
- Horton, Anna,** 887; Hannah Lucretia, 1094; Hector, 1822, m. Pamela Ann Brantley; family not indexed 1251-2; Jennie P., d. Joseph S., 1002; Lucy, 674; Sarah Strong, 1461.
- Hosterd, Fred,** 922; Mary Helen, 1869, d. Wm. Webster, 1059; Reuben, 1895, s. Eldo, m. Mary Munson Webster; ch. and m's not indexed, 511, 1059-60.
- Hoskins, Abbie Jane,** 1024; Mattie, 921; Mary, 108; Mary Isabel, 1867, d. Stephen Daniel, 1447; Melinda, 1082; Olive Webster, 1853, d. Stephen Daniel, 1447; Stephen Daniel, 1826, s. John, 1446-7; Wm. Stephen, 1859, s. Stephen Daniel, 1447.
- Hosner, Clemons,** 1849, d. Thos. 38, 42; Ruth, 1744, 31; Thomas, 18; Thos., 1701-51, Wealthy Ana, 1778, d. Thos., 302.
- Hosmer, Stephen,** 26.
- Hotchkiss, Walter,** 1794, s. Wait, 156; Abiah, d. Joel, 224; Abner, 1771, s. Wait, 156, 333; Aloine Webster, 1889, d. Frank, 1091; Cornelius, m. Lucy Webster; ch. not indexed, 559; Frank, 1091; Grace Beatt, d. Jarius, 1439; Helen Eliza, 1842, d. Fred'k Redfield, 756; Henry Lucius, 786; Joel, 1796, s. Wait, 156, 332; Jos., 156; Lemau, m. Theodora and Choe Gilbert; children not indexed, 384-5; Lemau, 294, 385; Lucy, wd. of Henry, 728; Lydia, 1762, d. Wait, 156, 333; Sally, d. Eliku, 224; Sarah, 1769, d. Wait, 156, 333.
- Houck, Betsey,** 672; Sarah, 598; Sophia, 582.
- Hough, Mary E.,** 993; Orson, s. Samuel, m. Clorinda Webster; ch. and m's not indexed, 843; Sarah, 1199.
- Houghtlin, Eugene,** 1184.
- Houghton, Charles m. Arvilla** (nee) Webster; family not indexed, 694-95; Diana, 1817, d. Nehemiah, 698; Mary Isadore, 1857, s. Geo. Augustus, 1187; Plutarch, 596; Thankful Maria, 323.
- Houle, Wm. Henry,** with Albert Clark, his son, 1316.
- "House of Hope,"** 3.
- House, Chester,** 1810, s. Morris, m. Betsey Webster; ch. and m's not indexed, 795; Elizabeth, d. Jonathan, 194; Hannah, 1833; Jonathan, s. Jos., 194; Joseph, 1857, s. Wm., 194; Morris, s. Lazarus, m. Eunice Hills; ch. and m's not indexed, 793; Mrs. Sarah, nee Bidwell, 52; William, 52.
- Hovey, Anna,** d. Edward, 199; Chas., s. Ezra, 1161; Ida A., d. John, 502; James G., 854.
- Howard, Abigail,** 579; Anna, 781; Ansel, 697; Edward, 1899, s. Earl D. and Betsey, m. Emily Webster; ch. and m's not indexed, 809; Irene, d. Wm. and Jerusha, 818; Jelany, 1234; John, 190; Joseph H., whose birth-name was Fiddler (changed by Legislature), m. Harriet Newell Webster, and Sophia McCloud Webster; ch. and m's not indexed, 949; Maria, nee Waud, 314; Mary Aurelia (Nancy in record), 1855, d. Chauncey, 1274; Mary Jane, 1859, d. Samuel, 623; Nancy, 1443; Nora, 475.
- Howd, Salmon,** 198.
- Howe, Addie Caroline,** 1873, d. James Albert, 1455; Bertha Louise, 1863, d. Jason L., 639; Chas. R., 775; El. Margurite, 1896, d. Ernest Eugene, 1455; Euela Jane 1854, d. Jason L., 639; Ernest Eugene, 1871, s. James Albert, 1455; James Albert, 1859, s. Albert Steven, 1454-5; James Webster, 1893, s. James Albert, 1455; Jason L., 639; Lafayette, 1353; Mary Elizabeth, 1861, d. James Albert, 1455; Myrtle Bernellia, 1896, d. James Albert, 1455; Nolley Webster, 1891, d. Jason L., 639.
- Howell, John Luning,** 1810, s. James, m. Abaira Anna Webster; family not indexed, 649; Josiah A., 996; Maria, 1859; Mary Louise, 1845, d. Seth Mulford, 1349; Matilda, 954.
- Hoves, Corbela Caroline,** 718; Lena Amelia, 1889, d. Orvis Jos., 1114; Orvis Joseph, 1834, s. David, 1114.
- Howett, Aileen,** 1202.
- Howison, N. L. M. D.,** 1426.
- Howkens, Anthony,** 21.
- Howland, Earl D.,** 1865, s. Geo. Hiram, 1189; Earl, 1886; Lena, 1888;

- Ethel Marcia, 1891; Hattie Lucy, 1893, ch'n of George Hiram, 1189; Fidelity, 954; Hannah, 954.
- Hoyt, Betsey, 480; David, 1849, m. Lockwood, 1238; David Baxter, 1846, s. David, 1238; Elizabeth, 672; Emma, 343; Maria, 433.
- Hubbard, John, 14.
- Hubbard, Abigail, 106; Addie, 1115; Alice, 1235; Eliza Ann, 1819, 908; George, 18; Giles, 178; Hannah, d. John and Hannah, 109; John, 14; Dr. Levi, m. Luzilla Haskell; ch. not indexed, 579; Lydia, d. Wm. Colt, 576; Marvin, m. Louisa Webster; ch. not indexed, 582; Mary, 1428; Mittie, 107; Phoebe Brigham, 1113; Rebecca, 94; Robert, 1147; Russell, 169; Theophilus, m. Pessis Webster; family not indexed, 320.
- Hubbell, Harry Guy, 1879, s. Robert Bruce, 1461.
- Hudson, Aaron, 278; Annie Elizabeth, 1854, d. Thos., 920; Betsey J., 850; Charles Natcom, 1854, m. Olive Rossetter Webster; ch. and m's not indexed; 1075-6; Elizabeth, 230; Esther Annette, 1844, d. Geo. B., 888; Esther Eliza, 1849, d. Asa, 1151; Franklin, s. Joshua m. Jane Elizabeth Webster; ch. and m's not indexed, 1193; Sarah, 1133; Thomas, 1818, s. Thos., m. Mary Jane Webster; ch. and m's not indexed, 920.
- Eddnutt, Joseph Opyka, m. Marcia Webster; ch. and m's not indexed, 957-8.
- Husted, Ralph Waldo, 1845, 1223.
- Hughes, Harriet, 757; Helen, 892; Ida, 1185; Wm. James, 247.
- Hulbert, William, 1790, m. Roxey Ruana Webster; ch. and m's not indexed, 519.
- Huddak ———, m. John Stevens, 340.
- Hulet, Louis M., 859.
- Hull, The Family Notes by Wm. Holcomb Webster; not indexed in detail, 535-557; Anna, 1762, s. Samuel Phelps, 332; Catharine, 172; 354; Francilla, 1802, s. Samuel Phelps, 332; Frank E., s. Jonathan R., 627; John of Boston, 20; Mary, 948; Nicholas, s. Nathaniel, m. Rebecca Webster; ch. and m's not indexed, 1017; Ophelia (or Annibal), d. Samuel Phelps, 332; Patty, d. Samuel Phelps, 332; Samuel Phelps, 1766, 529; Sarah Adelia, 1815, d. Elisaph, 325.
- Humphrey, Ann, 1400; Clarinda, 1789, d. Solomon, 428; Frances De Ette, 1538, d. Perry, 990; Geo. Magellan, with Cynthia Pamela, 1913, his dau, 1235; Orilla, 1384.
- Humphreys, Margaret, 477.
- Hungerford (Hungerfoot), Thos., 18; Sarah, 1837, d. Leander G., 532.
- Huna, Adeline, 1826, d. David and Lorinda, 857.
- Hunt, Chas. C. M. D., 862; Mrs. Emily Leis, nee Holcomb, 858; Emma, 1353; Eunice, 607; Hannah, d. Jonathan, 58; John, m. Mary Webster, d. Gov. John, 90, 31; John, Jr., 1739, 126; Jonathan, 1637, s. John, 31, 38, 42; Jonathan, 1657, s. John and Mary Webster, 30, 31; Jonathan, 16; Mary, 16; Mary, 1667, d. John, m. John Ingersoll, 31, 43; Miriam, 1776, d. Jos., 327; Rebecca, 121.
- Hunting, Samuel, and F. H., 610; Ursula, 981.
- Hunter, Betsey, 1377; Cora, 922; Emily W., 1827, d. Calvin and Catharine, 1411; Mary, 1376; Mary Sani Nella, 985; Nettie, 1151; Orpah, d. Samuel, 794; Sally, 809.
- Hunting, Clara E., 1188.
- Huntington, Anna, 199; Charlotte, 1814, d. Jos., 467; Emily Porter, 1813, d. Jonathan, 494.
- Huntly, Eveline, 570.
- Huntsman, Imogene Ashley, 1422.
- Hurd, ———, m. Lucy Webster, 492; Edwin Augustus, 1828, s. Isaac, 764; Jane, 1318, Jerusha Ann, 1803, d. Coombs, 921; Judson, 484; Lewis Thompson, 1846, s. Geo., m. Caroline Jennette Webster; ch. not indexed, 764-5; Robert V., 1855, s. Bentley, m. Minnie Louisa Webster; ch. and m's not indexed, 1099; Sophronia, 1437.
- Hurlbert, Polly, 445; Harriet, 901; Mary Ann, d. Gideon, 256; Samuel, m. Abigail Webster; children not indexed, 449; Selah, s. Jeremiah, m. Agnes Ruth Woodruff; ch. and m's not indexed, 830; Stephen, m. Pessis Webster; children and m's not indexed, 309; Stephen, 309; Xrossa, 199; Elizier Stevens, 1803, s. Jesse, m. Lucy Webster; children not indexed, 319; Erastus, 1803, 369; Lovisa, 1529; Lydia Lucina, 1835, d. Erastus, 869, 1387; Samantha, 592; Sarah, 1239; Thos., 19; Julia Evalena, 1832, J. Henry, 1209.
- Hurst, John, 1845, s. Thoma, m. Florence Ida Webster; ch. and m's not indexed, 1340; Susie, 1866, d. William, 1437.
- Hutchins, Julia Sterling, 1855, d. Waldo, 781; Lester John, 903; Susan M., 1839, 902; Waldo, 1822, s. Dr. Waldo, m. Elizabeth Ellsworth; ch. and m's not indexed, 781.
- Hutchinson, Caroline Amelia, 1171; Harriet, 1132; Lucian, 1444; Mrs. Mary, nee Wilson, 75; Hannah, 77.
- Hutton, Matilda, 1838, d. Rev. Hyatt, 967.
- Huyck, Emily J., d. Cornelius, 912.
- Hyatt, Anna, 563.
- Hyde, Burden Pelton, 789; Edwin Joseph, 1023; Lucy E., 1852, and Celia Lodema, 1856, d's of Geo. D.

- 1196; Mary Ann, 1779, d. Jos., 444; (Hide), Wm., 18, 1237.
Hyerman, Oscar Frederick (U. S. Navy), m. Rebecca Kearsley Webster; ch. not indexed, 770.
Hynes, Wm. Dunn, 1321.
Hyphen, Emma, 1412.
Hyslop, Christina, 1865, d. Robert, 1340; Elizabeth Dalziel, 1340.

I

- Iago**, Kate, 1417.
Iddings, Jane, 689.
Ide, Maggie, d. James, 1037; Mary Maria, d. Squire, 812; Sarah L., 962.
Immel, Margarite, 369.
Ince, Jonathan (Jonas), 18.
Ingals, Ann Duane, 1837, d. Aaron, 1335.
Ingalls, Eunice Alvira, 1473; Hiram, 741.
Ingersoll, Abel, 1671, s. John, 43; Abiah, 74; Ann, 365; Descendants of John and Mary Hunt's children, not indexed, 43, 44, 45; Dorothea Mary, a direct descendant of Gov. John Webster by Mary Hunt, d. of John and Mary (Webster) Hunt, who m. John Ingersoll of Hartford, 1061; Ebenezer, 1673, d. 1682, s. John, 43; Benj., 1679, d. 1704, s. John, 43; Frances D., 1844, 1233;
Joko, 1669, s. John, 43; John, 1615, 43; Jonathan, 1681, s. John, 43; Jos., 1673, s. John, 43; Mary S., 1392; Mary, 1677, d. 1690, d. John, 43; Mary Agnes, 937; Thomas, 1668, s. John, 43; William, 1157.
Ingraham, Betsey Olinda, 1831, d. Benj., 1325; J. E., 565; Lucy, 1801, d. Benj., 701; Mary Elizabeth, 1836, d. Humphrey Denton, 367; Mary, 1061.
Inman, Isaac, 1182.
Innis, Eliza E., 1841, d. James, 1071.
Insley, John, 163.
Iverson, Geo. Edward, 1801, s. Neise G., 1366.
Ireland, Merritt, 1233; Sarah, 1003.
Irey, Susan, 1123.
Irvine, Serena, 1833, d. Thos., 1050.
Irwin, Willis, 1344.
Ish, Hannah Elizabeth, m. Dr. Milton V. Thompson, 1074.
Isham and Brown, 5; Electa Minerva, 1826, d. Elijah, 683; —, 1829, s. Elijah, 683; Eljab, 683; Frederick Hall, 1844, 1283; George Webster, 1869, s. Frederick Hall, 1283; Harriet Tracy, d. Judge Jirah, 947; Mary Jane, 1834, d. Elijah, 683-84; Norman M., 27; Sarah Lveline, 1821, d. Elijah, 683; Wm. Jason, 1830, s. Elijah, 683.
Iverson, Neise G., s. Geo., 1366.
Ives, Betsey, 227; Lydia, 1816, 670; Peter Coughlin, s. Josiah and Mary, m. Emily Webster, ch. and m's not indexed, 1087-8; Sarah, 333.
Izzard, Caroline, 1295.

J

- Jackson**, Alena Eloise, 1188; Rev. Dr. Abner, 1811, 780; Emily Elizabeth, 1848, d. Rev. Dr. Abner, 780; Hettie, d. Smith, 637-8; Julia A., 1261; Lillian Wade, 1864, d. David Geo., 545; Miss, m. Ozias Webster, 228; Wemyss, m. Mary Emily Webster; ch. not indexed, 863.
Jacobs, Caroline Lavilla 1468; Laura Frances, 1165; Matilda M., 1916.
Jacobson, Laura C., 737.
Jacobus, Garret R., 1282.
Jacoby, Matilda, 477.
Jacobs, Solomon, 198.
Jacox, Jacob, 672; John, 672; LeRoy C., 1664.
Jacques, Wm. C., 1349.
Jagger, Lucy A., 1866, 764.
Jaquays, Esther Cornelia, 1864, 959.
James I, 3; Hetta, 1882; Mlen, 1884; Curren, 1888; Edith, 1890, ch'n of Sylvanus Alonzo, 1359; Lizzie L., d. George Knight and Sarah, 751; Mary, 1360; Sylvanus Alonzo, 1853, s. Jos. Lee, 1359.
Jameson, Caroline, 1829, d. Alex., 1245.
Jamison, Leslie, 1859, s. J. W. and Susanna, m. Mary Susan Webster; ch. not indexed, 1686.
Jandon, Juliana Adelaide, 970.
Janvin, Grah A., d. Jos. Adams, 780; Mary W., d. Jos. Adams, 780.
Jarrett, Lydia, 658.

- Jarvis, Francis, 922.
 Jasaph, Benj. Franklin, 319; Betsey, 318.
 Jax, William J., 855.
 Jay, Frances Janet, 1818, d. James Burton, 1465; Milton, 1833. s. Isaac, m. Ezzetta Chesney Webster; family not indexed, 662.
 Jaycox, Henry Lewis, with Frank, his son, 1231.
 Jayne, Mary Celina, 1851, d. Geo. M., 1285.
 Jaynes, Elizabeth, 866.
 Jessup, Robert Johnson, 1852. s. Benj. Townsend m. Clara Isabell Webster; ch. not indexed, 893.
 Jaquish, Ellen J., 1852, d. Chas. 1267.
 Jenison, Orson. s. Reuben, 848.
 Jeans, Mr. M.
 Jefferts, Rebecca, 555.
 Jeffers, Mary, 725; Polly, 295.
 Jenkins, Asa W., Arlund, 1876, his son, 1228; Eva Maud, 1872, d. Gilbert T., 1006; Grace Bell, d. Gilbert T., 1006; Gilbert T., 1006; Laura A., 1390.
 Jenison, Dana E., 1861, s. R. Elbert, 1423; Etta R., 1875, d. R. Elbert, 1423; R. Elbert, 1423.
 Jennings, Charles, 923; Mary, 1390; Roxaule, 804.
 Jeresha, ———, m. Elisha Brace, 52.
 Jendevine, Horace, m. Harriet Lorane Webster; ch. and m's not indexed, 1267-8.
 Jenks, Miriabah, 426, 427; Sarah Rebecca, 1836, d. Albert Alanson, 1252.
 Jepson, Harriet, 707.
 Jerome, Marlon, d. Chaucey, Jr., 1270.
 Jersey, Sarah, 1263.
 Jenson, James, 117.
 Jewell, John, 1261.
 Jewett, Sibil, 702; Ernest Marshall, 1859, s. James and Abigail A., with J. C. Earl, 1854; Ellis James, 1885; Billa Belong, 1888, his chn., 1455.
 Joann, ———, m. Jos. Green, 299.
 Johnson, Abigail, 441; Cassius, 1104; Blanche Estelle, 1887, d. Marlon, 1410; Catherine, 866; Charles, 902; Celestia, d. Samuel, 522; Charles Bryant, 1861, s. Charles Josephus, 1468; Charlie Webster, 1855, s. Dr. Thos. B., 1000; Charlotte, 718; Charity, 1774; 247; Chaucey R., 294; Christiana Morton, 927; Clara Fidelia, 1836, d. Rufus, 1936; Clarissa, 964; Darius H., s. Daniel, 1294; Ellen, 180; Elizabeth A., 674; Elsie Edith, 1883, d. Marlon, 1119; Ethel Lenora, 1886, d. Marlon; Mary Esther, nee Coon, 945; Everett Arlinton, 1881, s. Marlon, 1119; Emeline, 1841, d. Israel, 1001; Fremont Peter, 1857, 1370; Jane Ann, 923; Jane, 374; Jannette Lovina, 1891; Kenneth Barton, 1902; Rupert Webster, 1903; Doris Caroline, 1908, ch'n of Chas. Bryant, 1468; John, 1218; J. H., 587; John Henry, 1856, s. John Derbern, m. Mary Ann Keen; ch. not indexed, 1461; Mahitable, 1810, 844; Margaret, 623; Margaret Claiusa, d. Asabel Merritt, 1684; Marion, 1857, s. Wm. A., 1110; Martha, 1457; Martin, 1095; Martha Jane, 1839, d. Geo. Wash'n, 1325; Mary, 1007; Mary, 1800, d. William, 832; Mary, 1415; Mary, d. Richard, 900; Mary Cary, 1467; Mary E., 1264; Marion, 1857, s. Wm. A., 1110; Orlene, d. Randolph, 654; Parley, 313; Patience, 95; Rachel, 1395; Raphael, 1885, 348; Raphael, m. Jerusha Webster, children not indexed, 348; Richard Hickman, 1900, adopted s. Marlon, 1110; Robert, 754; Rosa, 480; Rose Emma, 1853, 1170; Sabrina Jane, 1218; Sally, 635; Simeon, 1229; Dr. Thos. B., s. Chas. Kinsey, 1099; Walter Theodore, 1345; Webster Edger, 1880, s. Fremont Peter, 1370; Wm. Alhnds., 1837, 1242; Wm. B., 860; Wm. H., 1418.
 Joslyn, Esther, d. Jacob, 427. Tryphena Rosetta, d. Jacob, 429.
 Joy, Hannah, 1816, d. Thaddeus, 458; Sarah Elizabeth, 2147.
 Jovidend, Elias, 616.
 Joiner, Adin, 1818, s. Harvey Ransom, m. Elsie Deansmore; ch. not indexed, 1031.
 Jolly, Martha, 1816, 509.
 Jones, Ada Rogers, 1851, d. Samuel, 1470; Mrs. Anna, 286; Andrew K., s. John, 1137; Alpheus Garner, 514; Arthur, 1140; Carrie B., 1869, d. Moses G., 709; Charles E., 982; Chas. Henry, 1109; Charles M., 1606; Cuardotte Ann, 1825, d. Wm., 407; Clarence LeRoy, 1881, s. Andrew E., 1137; Elizabeth, 720; Eliakim, 1788, s. Eliakim, 537, 701; Eliakim, 1764, 337; Emily Davis, 1841, d. Leonard, 1635; Emily Ellsworth, 1827, d. Rev. Henry, 383, 787; Emma, 840; Everancy Amelia, 1829, d. Garner, 701; Frances Juliana (Julia), 1826, d. Rev. Henry, 383, 787; Garner, 1795, s. Eliakim, 537, 701; Hannah, 1014; Henry Webster, 1825, s. Rev. Henry, 383, 787; Rev. Henry, 1801 s. Major Daniel, 882; Janette, 532; Mrs. Jennie, 711; John W., 1970; Martha, d. Samuel, 1470; Martha Maria, 1449; Mary Jane, d. Simeon, 875; Mary Rhoda, 727; Nancy, 473; Nellie, 960; Nessia, 285; Polly, 231; Rebecca, 1786, d. Eliakim, 337, 701; Richard, 519; Sarah, 512; Sarah, 1771, 334; Sarah Maria, 1832, d. Garner, 701; Silas, 1132; Sophia, 1447; Dr. Sylvester Chas., 1235; Thos., 702; Van Buren, 1497; Walter Henry, 1836, s. Chas. Henry, 1109; William and Scott, his son,

1060; Walter Raleigh, 1328; Wm., 514; Eunice, 628.
Jordan, James Orlando, 1816, s. John, 1335.
Judd, Azuba, d. Wm., 57; Benj., 34, 49; Esther, 49; Mary, 239; Mary, 26; Mary, 34; Thos., 34; Thomas, 4, 18; Uriah, 98; Wm., 21.
Juhugh, Mary, 657.

Julian, Hon. Abijah John, 1842, s. Geo. Hampton, 534, 1077; Ethel Opieho, 1863, d. Hon. Abijah John, 1077; Geo. Hampton, 534; Jennie Anna, 1876, d. Hon. Abijah John, 1077.
Jumper, William Webster, 1845, s. Wm., 493; William, 493.

K

Kahney, Elizabeth, 1087.
Kane, Catvarius, 1362.
Kasson, Geo. D., 101; Sabra Jane, 1837, d. Thos., 1215.
Kate Elizabeth —, m. Justice D. Webster, 1139.
Keane, Arthur E., 515.
Kearsley, Martha I., d. Jonathan, 269.
Keath, Mary, 475.
Keazie, Catherine, 1894, d. James Edwin, 1425; Florence Erna, 1889, d. James Edwin, 1435; Inogene Olive, 1890, d. James Edwin, 1435; James Edwin, 1853, 1435.
Keeler, Ralph, 18.
Keeck, Catharine, 1455.
Keefe, Bridget, 1833, 1420.
Keeler, Alanson, 827; Charles, 825; Mrs. Fanny, 1403; Homer O., 860; Joseph, and Elizabeth, his wife, 826; Martin, m. Anna Webster, nee Woodruff; ch. and m's not indexed, 829; Martin, 1899, s. Martin, m. Sally Webster; ch. and m's not indexed, 796; Rachel Northrop, 723.
Keen, Achsah Weisner, 1837, d. Zebulun, 1324, 1461; Asher Graves, 1834, s. Zebulun, 1324, 1466; Ella Louise, 1855, d. Zebulun, 1324, 1464; Elnora Adelaide, 1846, d. Zebulun, 1324, 1462; Emma Elizabeth, 1875, d. Asher Graves, 1461; Emma Wilmina, 1856, d. Zebulun, 1324, 1464; Emma Wilmina, 1463; Flora Eldrett, 1872, d. Zebulun, 1324, 1463; Joseph Theron, 1881, s. Asher Graves, 1461; Leon Zebulun, 1879, s. Asher Graves, 1461; Lillie Cornelia, 1864, d. Asher Graves, 1460, 1461; Lydia Ann, 1859, d. Zebulun, 1324, 1462; Martha Eliza, 1850, d. Zebulun, 1324, 1463; Mary Jane, 1841, d. Zebulun, 1324, 1462; Mary Ann, 1860, d. Asher Graves, 1460, 1461; Zebulun, 1863, s. Sprague, 1423.
Keeney, Alexander, Jr., 93; Calista, 1821, d. Amos, 834; Charity, 1776, d. Reuben, 210; Charlotte, d. Fleazer, 406; Elaezer, s. Hosen, 406; Elizabeth, 1774, d. Dea. John, 412; Elisha, 1798, s. Thomas, 406;

Elvira, 1844, d. Thomas, 1402, 1403; Emily, 1265; Epprium, 1778, s. Reuben, 210; Everett James, 1846, s. Thomas, 1402, 1403; Rev. Frederick Thomas, D. D., 1863, s. Rev. Seabury Brown, 1402; Garden, 1798, s. Elisha, 406; Harriet Estella, 1847, d. Russell, 1072; Henry, 1808, 1525; Henry and Pharasina I., his wife, 1323; —, (John?), m. Sarah Webster, 92, 96; Lovley, 1782, d. Reuben, 210; Lucinda, 1788, d. Thomas, 1402; Lucinda, 1788, d. Reuben, 210; Lydia, 1779, d. Simon, 401; Margaret, 401, 404; Margaret, 1759, d. Simon, 392; Mary Eliza, 1835, d. Thomas, 1402, 1403; Mary, 1808, 984; Mica, 1837, d. Thomas, 1402, 1403; Niles, 1848, s. Harry and Maria, 855; Phda, 1769, d. Elisha, 406; Polly, d. Elisha, 406; Rebecca, 831; Rebecca, the Keeney pedlar, 831; Reuben, 1746, s. Thomas, 210; Reuben, 1772, s. Reuben, 210; Russell, 1819, s. Hosen and Marinda, 1072; Samantha, d. Fleazer, 406; Sarah, 407; Sarah Ann, 1842, d. Thomas, 1402, 1403; Seabury Brown, 1832, s. Thomas, 1402; Stephen, 1781, s. Reuben, 210; Thankful, 1767, d. Simon, 406; Thomas, 405; Thomas, 1805, s. Jesse, 1402; Walter Warner, 1464; Watson, 1796, s. Elisha, 406; Vera Andrews, 1904, John Kenneth, 1897, chn of Walter Warner, 1494.
Keire, Elizabeth, 1016.
Keiser, Mary Elizabeth, 1256.
Keith, Cornelia, 1128; Lois, d. Henry, 559; Pamela, 720.
Kellar, Florence, 1868, d. Curtis E., 1407.
Keller, Katie, 1138.
Kelley, David Hamilton, 957; Elbert James, m. Eunice Fernella Stowell; ch. not indexed, 1348; Dr. Henry L., s. Capt. Robert, 1st, 1072; Herbert Linwood, 1172; Dr. Jesse F. and Ambrose, 955; John, 1812; Joseph, M. D., 954; Lewis Grainger, 1879, s. Dr. Henry L., 1172; Nettie E., 1850, d. Edmund, 1189; Rachel, 1397.

- Kellogg, Abraham, 49; Abraham, 1721, s. Isaac, 55; Ann, 1739, d. Isaac, 55, 56; Asa, 1782, s. Asa, 161; Asa, 1749, 161; Ashbel, 1732, s. Isaac, 55; David, 1839, s. Asa, 162; Dorothy, 1777, d. Isaac, 200; Elisha, 1781, s. Ephraim, 51; Fimefine, 925; Emma Jane, 1857, 586; Ephraim, 51; Esther, 1739, d. Isaac, 55, 56; Frances Maria, 1809, d. Warren, 262, 544; Fred'k Webster, 55; Fred'k Wm., 1815, s. Warren, 262, 545; George, 1863, s. Azariah, m. Caroline Webster; ch. and m's not indexed, 532-3, 1073-4; George, 1819, s. Asa, 161; Hannah, 447; Harriet Estella, d. Asa, 162; Harvey, 1825, s. Asa, 161; Hiram Webster, 1798, s. Josiah, m. Sarah Marks, nee Webster; family and m's not indexed, 630; Huldah, 1742, d. Isaac, 55, 56; Isaac, 1697, s. Samuel, 59; Isaac, 1727, s. Isaac, 55; J., 14; Jared, 1813, s. Asa, 161; Jason, 1788, s. Jason, m. Rachel Warren; ch. and m's not indexed, 814; Lemona Emily, 1816, d. Asa, 161; Jephtha, s. Dea. Oliver, 1793, 322; Jos., 13; Jos., 1731, s. Isaac, m. Esther Porter, 55; Jos. Warren, 1814, s. Warren, 262, 543; Josiah, 1280; Josiah, 1770, m. Sally Fox; family indexed in part, 394; Julia Ann, 1808, d. Warren, 262, 544; Lois, 1801, d. Dea. Oliver, 322; Lorenzo, 243; Margaret, 1737, d. Isaac, 55, 56; Mary, 1896; Mary, 1723, 55; Mary Elizabeth, 1821, d. Asa, 161; Oliver, 1797, s. Dea. Oliver, 322; Nathaniel, 18; Noah, 1729, s. Isaac, 55; Orrin, 1793, s. Asa, 161, 162; Polly, 829; Ruth, 262; Ruth Anna, 1823, d. Asa, 161, 162; Mrs. Ruth, m. Hen Pelatiah Webster, 121; Ruth Jane, 1821, d. Elisha, 51; Samuel, 55; Samuel, 1718, s. Isaac, 55; Sarah, 176; Sarah, 1767, d. Elisha, 94; Sarah, 1725, d. Isaac, 55; sergt., 29; Susan, 1322; Thalia, 1795, d. Dea. Oliver, 322; Theodosia, 1725, d. Isaac, 55; Timothy, 1833, s. Aaron, m. Lydia Lucina Hubbard; ch. and m's not indexed, 1357-8; Dea. Warren, 1779, s. Abraham, 55, 262; Warren, children by 2d m. with Rhoda Case, births and marriages not indexed, 262, 345.
- Kelsey, Ann, d. Zuseh, 298; Anna, d. Daniel, 94; Annie, d. Zacheus, 112; Charles Sumner, 1836, s. Lorenzo Conant, 1436; Enosh, 93; Florence, 1875, d. Lorenzo Conant, 1436; Grace Mable, 1833, d. Lorenzo Conant, 1436; Ida May, 1872, d. Lorenzo Conant, 1436; Julia Ann, 1314; Kate Isadore, 1858, d. Lorenzo Conant, 1436; Kate Isadore, 1858, d. Lorenzo Conant, 1436; Lois, 431; Lorenzo Conant, 1824, 1436; Lucy, 1772, d. Wm., 96; Maranda, m. Isaac Van Derhoef, 1333; Ruth, 1333; Wm., 1748, s. Enoch, 26; Wm., 2, 18.
- Keap, Ann Eliza, 1827, d. Samuel, 1240.
- Kenble, J. Dale, 1971.
- Kendall, Ed. Jasperson, 1858, 479; Harriet Newell, 138; Henry Webster, 1834, s. Lorenzo Israel, 1107; Lorenzo Israel, s. Nathaniel and Betsey, 1107; Wm. Sawyer, 1851, s. Lorenzo Israel, 1107.
- Kendrick, Dr., President of Hamilton College, 200; Abigail, 1750, 198; Elder Ariel, of Ludlow, Vt. Life and Times, 198; Daniel, 198; Leviah, 199; Samuel, s. Ebenezer, 198.
- Kenfeld, Susan Sophronia, 1378.
- Kenion, Rebecca, 996.
- Kennedy, Catharine, 1452; Elizabeth, 296; Frank Edwin, 1153; Phoebe Emily, 1114.
- Kennett, John Corbyn, s. Luther, M. and Agnes, Lieut. Commodore U. S. Navy, m. Abita Glean Taylor; ch. not indexed, 549.
- Kenney, Edward Francis, 246.
- Kent, Effie Eliza, 1865, d. Thea, M., 1398; Rachel, 890; Samuel, with Martha, Lucy, Adelia, his ch'n, 1106.
- Kenyon, Andrew Jackson, 1835, s. Samuel B., m. Daphne Augusta Fox; ch. not indexed, 1333; Mrs. Carrie F., wid. Rev. Andrew Jackson, 1333; Everett Seth, 1924; Henry C., s. Chas. B., m. Fanny Calista Spawu, nee Webster; ch. not indexed, 1014; Lewis, 655; Nathaniel, s. Nathaniel, m. Polly Webster; family with m's not indexed, 606, 1159-66; Russell, m. Fanny Webster; family and m's not indexed, 606.
- Kerns, Ella, 1192.
- Keer, Lydia, 1417.
- Kerwood, Nancy Ann, 930.
- Ketcham, Earl Darwin, 1893, s. Erasmus Darwin, 1901; Erasmus Darwin, 1838, s. John Van Ness, 1901; Truman John, 1891, s. Erasmus Darwin, 1901; Harriet Calista, d. Fred'k, 1086; Horace S., 1231; Laura F., 769.
- Ketchum, Adaline, 1925; Susan, 920.
- Kettlehuene, Anna Elizabeth, d. David, 980.
- Keyes, Elvira, d. Lewman, 552.
- Kibble, Emma Nettie, 893.
- Kidd, Mary F., 1872, 1086.
- Kidder, Mary, 1345; Mary Grace, 783.
- Kidney, Maria, 371.
- Kilborn, Harrah, nee Churchill, wid. Seth Kilborn, 216.
- Kilbourn, Honor, 160; Rhoda, 1744, d. James, 161.
- Kilbourne, Elizabeth, 95.
- Kilhon, Louisa Maria, 1493.
- Kimbal, Orisa, 722.
- Kimball, Amos, 1896, s. Lemuel, 625; Mary, 1892, d. Salisbury A., 651; Mary, 815; Matilda, 944; Mrs. Me-

- Bessa, nee Parmenter, d. Samuel, 1351; Miranda, 880.
- Kimberly, Sylvia, 539.
- Kimble, Sylvester, 1810, s. John, m. Louisa Sylvester, d. Abyram; ch. and m's not indexed, 792.
- King, Ann Maria, d. Joshua, 365; Catharine Shapless Zink, 902; Charles, 1434; Cora, 975, 984; Elissa and Mary Lovina, 1311; Ella May, 1866, d. Chas. Edwin, 1455; Mrs. Maonah, 1827, 1247; Isabella Decker, 1432; John, 38; Lorena, 1258; Lydia, 171; Mary, 1150; Mary, wid. Thos., d. Lt. Robert Webster, 27; Mary, 1691, d. Thos., 39; King Philip's War, 24; Phoebe, 629, Robert, 39; Ruth, 1773, d. Ebenezer, 168; S. B., 1146; Sarah, 894; Thos., 34; Thos., Jr., 39; Thomas, 38, 39.
- Kingsbury, Almaretta, 661; Eunice, 1755, 203; Lottie, 960.
- Kingsley, Ellen, 975; Emmarette, 1666; Georgianna, 1852, d. Jos. Davis, 1187; Harriet, 1293; Hiram A., 1019; Lydia, 1762, 395; Minnie Kanny, 1849, d. Alpha, 922.
- Kinne, Miss, 131.
- Kinner, Mary B., 514.
- Kinney, Charles Odell, 1862, s. Ira, 1459; Horace Adelbert, 1866, s. Ira, 1459; Ira, 1841, s. Hiram, 1459; James Melvin, 1871, s. Ira, 1459; Louise Frances, 825; Mae Eliza, 1874, d. Ira, 1459; Wm. H., 1234.
- Kipp, Catharine A., 1158; Sarah, d. David, 954.
- Kirby, Ephriam, 571; Jerusha Angelee, d. Samuel, 1433; Wright Nelson, 1433.
- Kirk, Emma, 1438; William, 947.
- Kirkpatrick, Ella, 1196; Jane, 1825, d. Henry, 1179; Jos. Greeley, 1854, s. Henry, m. Verliada Lydia Webster; ch. not indexed, 1179.
- Kirtland, Sarah, 37.
- Kirwin, Florence Alberta, 986.
- Kischman, Whitam, 1241.
- Kitchell, Emma Josephine, 1850, d. Elias Hopping, 1354.
- Kittle, Minerva, 827.
- Kleckner, Wm. Bailey, 1860, s. Adam, 1092.
- Klepp, Eugenia Stanhope, d. John Randolph and Catharine E., 1127.
- Kline, Elizabeth, 1174.
- Kling, Elizabeth, 681; Mary Ann, 689.
- Klopper, Caroline, 1456.
- Klosen, Fred William, and Bertha May, 1910, his d., 1165.
- Knapp, Affa, 990; Catharine Deyo, 1187; Celestia, 1893, d. Caleb, 301; Chloe, 477; Jane A., d. Ara and Polly, 1389; John Holly, Jr., 1884, 1371; John Holly, 1890, s. John Holly, 1371; Julia Ann, 1823, d. Addison, 894; Martha, 894; Rebecca, 569; Sophronia, 356.
- Kneeskern, Matthias, 680.
- Kniekerbocker, Jane Ann, 1418; Margaret, 1345.
- Knight, Alanson, 1343; Clinton Prescott, 1861, s. Robert, 1247; Edith, 1876, d. Robert, 1247; James Henry, 1847, 1396; Robert, 1826, s. Stephen, 1243; Sarah, 1284; Sophia, 1865, d. Robert, 1247; Webster, 1854, s. Robert, 1247.
- Knowles, Agnes, d. Jailey P., 744; Betsey, 370.
- Knowlton, E. J., 1036; Mary, 1850, 640; Phoebe Alfonso, 1236.
- Knox, Rebecca, 1850, 1069; Sarah, 580.
- Kobfloss, Catharine, 758.
- Kohler, Lewis, m. Phoebe Jennette Webster; ch. not indexed, 1225.
- Koontz, Augustus, 1093.
- Kopischke, Christina, 1454.
- Kotz, William, 1094.
- Krebs, Hattie Emeline, 1220.
- Kreso, Emily, 1461.
- Kruger, Sarah, 949.
- Kuber, Ella, 587.
- Kuehler, Carrie, d. August, 746.
- Kuisman, Geo., 1115.
- Kulow, Fred'k Adolphus, s. Wm., m. Matilda Webster; ch. and m's not indexed, 1088.
- Kyer, Mirial Elizabeth, 1901, d. Henry Anderson, 886; Henry Anderson, 886.

L

- Labar, Merritt, s. Henry, 1396.
- LaChapelle, Esther, 1472.
- Laey, M., 1224; Arthur Carlos, 1883, s. Wm. Murray, 1331; Carlos, 1867, s. Sherman Josiah, 1329; Carlos Chipman, 1885, s. Lewis Edgar, 1330; Carrie Esther, 1861, d. Wallace Andrew, 1330; Carrie Parmelia, 1887, d. Lewis Edgar, 1330; Emma Lucretia, 1851, d. Carlos, 1330-1; Esther Elizabeth, 1833, d. Carlos, 1330; Francis Augustus, 1858, s. Wallace Andrew, 1330; Harriet Louise, 1847, d. Carlos, 1330-1; Harriet Sybil, 1882, d. Sherman Josiah, 1331; James Edward, 881; Laura Ann, 1841, d. Carlos, 1330; Lewis Edgar, 1856, s. Wallace Andrew, 1330; Lewis Fred, 1852, s. Lewis Edgar, 1330; Lucy

- Ann, 1827. d. Elisha, 243; Mabel Perrella, 1881. d. Wm. Murray, 1331; Robert Lord, 1837. s. Carlos, 1330; Sally Louisa, 1816, d. Josiah Sherman, 292; Sherman Josiah, 1844. s. Carlos, 1330; Wallace Andrew, 1835. s. Carlos, 1330; Wallace Frank, 1880. s. Lewis Edgar, 1330; Wm. Murray, 1854. s. Carlos, 1330-1.
- Ladd (or Sudd)**, Laura, b. 1792, 639; Marcia M., 1832. d. John, 1408; Ruth Kingsbury, 667; William, 1140.
- Lafionmedieg**, Hon. Wallace, 898.
- Lake**, Betsey, 1762-237; Clarence Henry, s. Henry Calvin, 846; Fanny Maria, 1837. d. Samuel, 240; Francis Webster, 1876. s. Clarence Henry, 846; Howard Clarence, 1881. s. Clarence Henry, 846; Isaac Burr, 1832. s. Samuel, 240; Lucia Maria, 1854. d. Thos. Jefferson, 1197; Myron, 1870. s. Isaac Burr, 240; Rosella 1815, 852; Samuel, s. Wm., 240.
- Lamb**, Abigail, 848; Alice, 325; Calvin Augustus, 1845. s. Wilson, 1331; Charles, 848; Chester, s. Col. Chester, 1098; Julia Ann, 1859. d. Chester, 1098.
- Lamberson**, Jessie Brazier, 995; Mary, 1807. d. James, 672.
- Lambert**, Chas. Rosseau, 1362.
- Lamberton**, Miranda, 1816. d. John, 574.
- Lambie**, Robert Maxiel and his sons, Maurice Astley, Eber, Daniel, 1153.
- Lamont**, Ruth Ann, 1828. d. Robert Wm., 1232.
- Lameraux**, Muerva H., 662.
- Lampham**, Susan, 1173.
- Lanphere**, Elisha, 674.
- Lampson**, Henry, 380; Mary Marie, 1824. d. Silas S., 839.
- Lancefield**, Lloyd E., 1243.
- Lancktau**, Wm. C. m. Mary Webster; family not indexed, 643-47.
- Landon**, Mary, 222.
- Landt**, Mrs. Martha (Hoag), 486.
- Lane**, Andrew, 940; Betsey Ellen, 1129-30; Chas. O. with Fred, 1869; Frank, 1873; Bart, 1875. his sons, 1347; David Jenapp, 1818. s. Ebenezer m. Amelia Sophia Webster; ch. and m's not indexed, 1221; Ellen Maria, 1886. d. W. d. P., 1008; James Edward, 1894. s. Wm. P., 1008; Marguerite Louise, 1890. d. Wm. P., 1008; Mary, 1198; Mary Virginia, 1839. d. Edwin D., 459; Nancy, 514; Sarah Sophroniah, d. Chas., 616; Thos. Dixon, 1153; Thornton, 425; Wm. P., 1008.
- Lang**, Francis Murray, 1875. s. John C., 1917; Berce Webster, 1877. s. John C., 1917; John C., s. Thos. G., 1017; Joseph Cheenat, 1879. s. John C., 1917; Mary Eden, 1440.
- Langdon**, Asahel, 198; Frederick, 247; Lucy Ann, 728; Rachel, 168.
- Langelle**, Ella, d. Amos, 1172.
- Langley**, Gertrude, 1447.
- Langston**, Amelia Hasseltine, 1433.
- Lankton**, J. B., with Robert Earl, his son, 1427.
- Lanphere**, Cynthia, 1097.
- Lansing**, Lyman Wadsworth, s. Cornelius, m. Cornelia Webster; ch. and m's not indexed, 1245-6; Maria, 1201.
- Lape**, Mary Anna, 1873, 1297.
- Larabee**, Richard, 154.
- Larkham**, Hannah, 1802, 512.
- Larkin**, Emma, 755; Rev. George, 1115; Mary, 1179; Phoebe, d. Caleb K., 1134.
- LaRue**, Adella Eugenia, 1277.
- Lathrop**, Allen, s. Galen and Laura, m. Elvira Lucretia Webster; ch. not indexed, 1108-9; Angeline Marie, 1833. d. Avery, 855; Ann, 494; Annie, 1918; Florence, 964; Francis Cummings, 1833. s. Joshua, 577; Jerusha, 1789. d. Thos., 576; Joshua, 1787. s. Thos., m. Rebecca Hunt Perit; ch. and m's not indexed, 576-7; Lydia, 526; Prof. Ruth Webster, 1862. d. Francis Cummings, 577.
- Latimer**, John Abraham, s. Wm., m. Julia Converse Webster; ch. and m's not indexed, 971; Martha, 549.
- Lattimer**, Erastus, s. Uzziel, 436; Erastus, s. Uzziel, m. Seviash Hart Webster; children not indexed, 436.
- Law**, Ella, 651; Sabria E., 1333.
- Lawrence**, Amos, 105; Mrs. Angeline A., 917; Esther, 96; Henry N., s. Jos. Wm., 195; Jos. Wm., 1770. s. Amos, 105; Mary, 136; Mary Ann, 1242; Mary Say, 994; Polly, 410; Rachel, 1018; Reuben, m. Olive Webster, b. 1794; ch. and m's not indexed, 910-11; Sarah, 241.
- Lawson**, Esther, 698; Frank, 742; Maggie Catharine, 1861. d. Samuel Duncker, 502.
- Laura**, Theresa ———, 1116.
- Laurence**, Margaret, 1118.
- Lay (Leary)**, Edward, 18.
- Layten**, Eliza Jane, 1049.
- Layton**, Mrs. Charlotte, nee Balcom, 672.
- Leach**, Mirriam, 330.
- Leary**, Polly, 1827. d. James, 1332.
- Leavenworth**, Eliza A., 768.
- Leavitt**, Lydia Lodinda, d. Dr. Enoch, 959.
- Lewis (Lewis)**, Wm., 12, 13, 18.
- Leclar**, John Bettis, 1898. s. Anthony, m. Rebecca Webster; ch. and m's not indexed, 560.
- Lee**, ———, m. Polly Webster, 492; Albert Lewis, 1840. s. Charles, 1338; Asenath, d. Alfred, 962; Charles H., 492; Huldah, d. Capt. Daniel, 398; Jessie, 529; Levi, 1798; m. Abigail Webster; ch. and m's not indexed, 943; Lola D., 1864. d. Albert Lewis, 1338; Ruth, 87; Sally, 926; Sarah,

- 296; —, 1886, s. Seymour Morgan, 650.
- Leck**, Philander, 323.
- Lees**, Emma Gertrude, 1836, d. Henry, 1036.
- Leeson**, Geo. Edward, 1060.
- Leet**, Elizabeth, 1128.
- Leffingwell**, Col. Christopher, 277.
- Legg**, Joseph, and son, Tom Webster, 622.
- Legge**, Eva, 1860, d. Thos. Milton and Jennina, 1008; Lewis Thomas, 1837, m. Orrell Eliza Webster; ch. and m's not indexed, 1299.
- Leggett**, Elizabeth Ellen, 1139.
- Lehman**, Stephen, 1823, s. Benj. m. Jane Webster; family not indexed, 581.
- Leicester**, Hannah, 989.
- Leigt**, —, 1887, s. Henry Judson, 651.
- Leinar**, Joseph, 1464.
- Leadinton**, Mauda May, 1391.
- Leantes**, Julia, 1890, d. John, 990.
- Lentz**, Belle, 1434.
- Leonard**, Cath., d. Herman, 487; Eliza M., 661; Franklin, 585; Henry, 1113; John, 795; Lawrence Webster, 1897, s. Henry, 1113; Mary, 39, Sylvester, 824.
- Leshire**, Jeanette, 711.
- Leslie**, Samuel F., 1856, s. John, m. Jessie Webster; ch. not indexed, 1215.
- Lester**, Amy, 980; Catharine, 819; Thomas, 1225.
- Levalley**, Lina, 900.
- Leverich**, Cornelia, 766.
- Lewinbeni** (or Sherwood), Celia, 1320.
- Lewis**, 1879, s. Seymour Morgan, 650; Anna, 362; Anna Louisa, 1856, d. William Henry Douglas, 1433; Betsey, 1186; Charlotte, 1841, d. Ira H., 656; Chester, 428; Cornelia, 764; Elizabeth, 880; Elizabeth, 1827, 469; Ella Esther, 1853, d. Harrison, 927; Elsie, 1854, d. Warren, 1255; Hannah, d. Wm., 42; James, 37; Jeptia, 830; John, 246; John N., m. Sarah Minerva Webster; ch. not indexed, 596; John, 1816, s. George m. Adaline Webster, ch. and m's not indexed, 879; Julia, 1819, d. Wm., 824; Kate, 1329; Keziah, 750; Lucinda, 1388; Lucy, 458; Mary, 49; Mary A., 1229; Mary Ann, 654; Milbe Clarinda, 1895, d. Baldwin D., 1475; Rhoda, d. Nathan, 81; Sarah Maria, 1452; Sarah Nora, 1857, d. Thomas, 1108, Mrs. Susan, see McAllister, 1861, d. Wm., 1322; Wm., 18; Wm., 2, 4, 18; Wm. Jr., 13.
- Liddle**, John, and William his son, 619.
- Liedstraut**, Laura, 1680.
- Lieuman**, Eliza Maria, 459.
- Light**, Margaret, 928.
- Liebridge**, Mary Ann, 1259.
- Liebridge**, Wm. Stanton, 1158.
- Lillie**, Betsey Smith, 1349.
- Lilly**, Col. Oscar J., 1077.
- Lincoln**, Debra, 1128; Mrs. Mary Elizabeth, nee Reed, wif. Emanuel Webster Lincoln, and d. of Henry, 1128.
- Lindsay**, Elizabeth, 1844, d. John, 1101; Francisca Adaline, 1818, d. John Clark, 659; Robert, m. Virginia Caroline Webster; ch. not indexed, 840.
- Lindsey**, Abigail, 916; Hubert Edgar, 1842, s. Clark, 240; Mary, 675; Mary Frances, 1847, d. Clark, 240; Walter Terry, 1845, s. Clark, 240.
- Lindsley**, Caroline Matilda, 1820, d. Elijah, 240; Charles, 1834, s. Elijah, 240; Charles Hazen, 1839, s. Elijah, 240-1; Clark, 1819, s. Elijah, 240-1; Daniel Hall, 1821, s. Elijah, 240-1; Elijah, 240; Elijah Miles, 1828, s. Elijah, 240; Emily Jane, 1826, d. Elijah, 240; George, 1832, s. Elijah, 240-1; Hannah Amanda, 1821, d. Elijah, 240; Helen Elizabeth, 1835, d. Elijah, 240; Lucius, 1818, s. Elijah, 240; Nancy, 1469; Polly Maria, 1822, d. Elijah, 240-1; Sally, 1448.
- Link**, Catharine, 584.
- Linseott**, Elisha, 411.
- Linsley**, Aurelia, d. Horace, Sr., 1015.
- Lippincott**, Samuel, 622.
- Lippitt**, Sarah Waldo, 1247.
- Lisle**, Heber Ellsworth, s. Jas. B. and Rosalie, 619.
- Litch**, Betsey, 513.
- Little**, Chas., 1855, s. Chas. David, 1235; Chas. David, s. Chas., 1235; Elizabeth, 838; Mrs. Harriet, 1865, 1086; Helen Louise, 1859, d. Chas. David, 1235; Horace or Elijah, 360; Julia Welthy, 1857, d. Chas. David, 1235; Kenneth, 1893, s. Chas., 1235; Lovica Ann, 1845, d. Simeon, 1462; Simeon, s. Robert, 1402.
- Littlefield**, Catharine, d. Josiah, 607; Susannah, 607.
- Livingston**, Sarah, 518.
- Lloyd**, Artemas William, m. Parthenia Haskell; ch. and m's not indexed, 578-9; Nelson Marvin, s. John, m. Sophia Webster; ch. and m's not indexed, 986-87; Mrs. Sophia Webster, 985; Rev. Wm. Artemas, 579.
- Lobdell**, Esther, 1594.
- Locey**, Jennie, 902.
- Locke**, Abel Wakefield, m. Susannah Ursula Webster; ch. not indexed, 893; Mary, 1034; Sarah, 1245.
- Locklin**, Ida Jane, 1852, d. Samuel Walker, 1399.
- Lockwood**, Ephralet B., s. James, m. Sarah Elizabeth Webster; ch. and m's not indexed, 976; Hulda, 552.
- Loder**, Richard, with Jennie, 1812, his dau., 1232.
- Loesch**, Emma Julia, 1866, d. Peter, 1616.
- Loft**, John T., 634.

- Logan, Lucy Edna, d. Samuel G., 1074; Mary P., 1173.
- Lois —, m. James Steele, 51; —, m. Judah Fuller, 158.
- Loabard, —, m. Polly Webster, 438.
- Long, Flora, d. Oliver, 256; Mrs. Mary Ann, nee Lapse, 288.
- Longford, Margaret, 349.
- Loughborough, Col. James Moore, 1832, s. Gen. John, m. Mary Ann Webster; ch. and m's not indexed, 398.
- Longstaff, Wm. Albert, 839.
- Loomis, Almond, 1807, s. Wareham, m. Eunice Zilpha Webster; ch. and m's not indexed, 593-4; Anna, 1771, 169; Benj., 152; C. Bena, 569; Corinna Ludwigs, d. Russell, 957; Cornelia Clarissa, 1833, d. Isaac Burbour, 932; David, 42; Erele (or Erle), 1760, d. 1794, s. Moses, Jr., 143; Eunice, 1767, d. Daniel, 214; George Edwin, 1403; Geo. Lathrop, 1805, s. Wm. L., 1006; Haznah, 1839, d. John, 591; Hannah Amanda, 1814, d. George, 773; Jane, 917; Jerijah, 1741, s. Jerijah, 160; Jerijah, 1769, s. Jerijah, 160; Jerusha Brewster, 954; Joseph, 525; Louisa, 389; Lydia, 76; Martha, 1773, 160; Martha Andrews, 1898, d. Geo. Edwin, 1403; Mary, 343; Mary, 100; Mary Ann, 1865, d. Russell, 957; Mary Lamphear, 1850, d. Chas. Henry, 1238; Moses, Jr., 1734, 142; Orilla, —, d. Moses, Jr., 142, 305; Reuben, 1773, s. Moses and Eunice (Webster) Leonis, m. Elizabeth Smith, Mrs. Agnes Abernethy, family not indexed; see 605, 635, 636; Reuben, 1773, s. Moses, Jr., 142, 305; Ruth, 1745, d. Jerijah, 159; Ruth, 1729, d. Zechariah, 75; Salome Marie, 1406; Sarah, 1796, d. Lt. Jos., 162; Sarah, 677; Sarah, 75; Sarah, 1734, d. Isaac, 55; Timothy, 1756, s. Timothy, 311; Uzziah, 353, 426; Wm. G., 1822, s. Walter, 637.
- Loomise, Grace, m. Capt. John Webster, 49.
- Loper, Charles M., 1160; Prethema, 592, 594.
- Lord, Dorothy, d. Thos., 42; Prof. J. K. of Dartmouth College, 209; Julia, 1277; Lorena Seeley, 802; Mary A., 1834, d. Franklin, 925; Richard, 4, 18; Saye and Seie, 3; Thos. Jr., 4, 18; Thos., Jr., 4, 18.
- Lord Brooke, 3.
- Losse, Ruth, 215.
- Loncks, Maud, 659.
- Loughlin, Bertha Inez, 1884, s. Hugh Leslie, 1142; Hugh Leslie, 1847, s. James and Fanny, 1142; James Leslie, 1876, s. Hugh Leslie, 1142.
- Louisa —, m. Chas. Webster, 314.
- Louisenberg, Mrs. Mary Ann, wife of Adam, 879.
- Love, Clara, 822; Olive, 1017; Rev. Wm. De Loss, 2.
- Lovejoy, Lizzie Gertrude, 1341.
- Loveland, Addie M., 1865, d. Henry L., 1413; Ambrose Orange, m. Betsey Eliza Turner; family not indexed, 597; Annie F., 1867, d. Henry L., 1413; Cephas E., 1853, s. Henry L., 1413; Chloe, 627; Emma A., 1852, d. Henry L., 1413; Flora E., 1859, d. Henry L., 1413; Frank W., 1856, s. Henry L., 1413; George, 416; George, m. Mercy Webster; children not indexed, 416-17; Grace A., 1875, d. Henry L., 1413; Henry L., 1825, s. John, 1413; Jerusha, 921; Lucy W., 1871, d. Henry L., 1413; Mary Josephine, 1830, d. Gilbert C., 655; Olive, 453; Rebecca, 803; Sarah, 856; Truman H., 1868, s. Henry L., 1413.
- Lovel, Rachel, 1740, 36, 141, 142; Sally, 197.
- Loveny, Arthur Chas., s. Chas., 557; Charles, 557; Walter Edward, 1891, s. Chas., 557.
- Loveridge, Charles, 1328.
- Lovill, Abigail, 1142.
- Lowe, Chas. Henry m. Emma Florence Webster; ch. not indexed, 1165; Effie Isabelle, 1321.
- Lowell, Jos., 319; Joseph, m. Aura Webster, children and m's not indexed, 319; Maria, 873; Ursula, 1805, d. John, 319.
- Lowry, George D., 1162.
- Loy, Anne L., 740.
- Lozien, Fossie Mabel, 1883, d. John H., 1366; John H., 1854, s. Cornelius, 1366.
- Lucas, Amelia, 1432; Ida May, 1692; Mary, 237; Thomas, 1821, m. Almira Tuttle Webster; ch. not indexed, 669.
- Luce, Artemas, s. Mayhew, 456; Artemas, s. Mayhew, m. Maria Webster; ch. and m's not indexed, 456, 969.
- Luck, Mrs. Olive, nee Learsons, 1526, 567.
- Lucker, Mary Augusta, 1876, d. Chas. Amiel, 1474.
- Ludlow, Mr. S.
- Ludwig, Anna, 1295; Anna Rosetta, 1879, d. Geo. Wash'n., 1295, 1297; Clarissa Jane, 1858, d. George Wash'n., 1295; Eva Malissa Shersushia, 1864, d. Geo. Wash'n., 1295-6; Frances Janette, 1861, d. Geo. Washington, 1295-6; George Washington, 1829, s. John, 1295; Henry Freeman, 1867, s. Geo. Wash'n. m. Mary Anna Lape; ch. not indexed, 1295, 1297.
- Luft, Mary Frances, 1872, 803.
- Luke, Bartuena, 1102.
- Lull, Mr., 1234.
- Lumbert, Alice, 68.
- Luram, Hannah, 1775, 456.
- Lump, Augusta Caroline, 1436.

- Lund, Franklin Frederick, 1824. s. Samuel, m. Martha Webster; ch. and m's not indexed, 899-900; George Jesse, 1850. s. Franklin Frederick, 900.
- Lundy, Josephine Mary, d. Joel, 975.
- Lucey, Mary, 225.
- Lusk, Laura, d. Sylvester, 894; Sarah, 427.
- Luther, Samantha Louisa, 1835, 1321.
- Lydia ———, m. Lt. Aaron Webster, 89; ———, m. Ezekiel Webster, 329; ———, m. Dr. John Steele, Robert Sanford, 51.
- Lydiard, Thomas, m. Lydia Webster; family not indexed, 615.
- Lydick, B. D., 1140.
- Lyle, Samuel A., 1064.
- Lyman, Eliza, 1800, d. Samuel, 249; Eunice, 214; Mrs. Hepzibah, *nee* Ford, wid. Richard, 30; Julia, 1857, s. Rt. Rev. T. B., 779; Laura, 208; Lydia, 1709, d. Lt. Jonathan, 76; Mary, 1155; Richard 18; Samuel, 1770, s. Col. Moses, 249; Sarah, 41; Sarah, ———, d. Samuel, 249.
- Lynch, Arubah, 511; Melvin Zeha, 1844, s. Albert, m. Irene Louisa Webster; ch. not indexed, 1397.
- Lynn, Ellsworth, 1897, s. Walter Daniel, 652; Fanny, d. John Gallo-way, 786.
- Lyon, Aaron, 455; Burroughs Wesley, 1399; Emily, 1805, d. Walter, 420.
- Lyste, Ida Adelle, 1857, d. Louis, 1165; Ella Mary, 1857, d. Isaac, 1309.

M

- Mabbutt, Lois Mary, 789.
- Maek, Amadilla, 1857, d. Halsey, 1398; Carrie, 481; Carcie, 1852, d. Halsey, 1398; Henry B., 1855, s. Halsey, 1398; John W., 1845, s. Halsey, 1398; Mary, 1847, d. Halsey, 1398; Halsey, s. Samuel, 1398.
- Macomber, Catharine L., 1414.
- Magee, Elizabeth, 1929.
- Magnuder, Judge Daniel B., 786.
- Maine, Lura, 1284.
- Mainord, Ebene, with Robert, 1880; Howard, 1882; Reede, 1883, his sons, 1260.
- Mains, Barbara, 636.
- Mahreer, Rebecca, 1516.
- Mahok, Bana, 1807, d. John, 679.
- Mahin, Albert D., 964; Gracie Emma, 1874, d. Albert D., 964.
- Mallery, Amy, 346; Mrs. E. P., 1418; Elizabeth, 616; Jane, 815; Jane Elizabeth, 1047; Martha M., d. Anos, 532; Mary, 323; Miriam Atwater, 1757, d. Calvin, 250; Peter, 239; Vesta, 868.
- Mameow, Mary, 923.
- Mand, ———, m. Verneria Webster, 518; Martha, 517.
- Manchester, Byron, 561.
- Mandlin, Anna, 1829; 775.
- Manley, Betsey, 1838, d. Geo., 678; J. Butler, 1795, m. Betsey Webster; family not indexed, 703; Clarissa, d. Thos., 1237; Nathan, 1835, s. Adin, m. Ellen Webster; ch. and m's not indexed, 747; Perlee, 146; Tutbill, 991.
- Manlove, Mary M., 1855, d. Jeffrey, 686.
- Mann, Benj., 18; Elizabeth, d. Wm., 180; Joseph, 328; Sarah, 659.
- Manning, Geo. Wash'n., 1831, s. John Adams, m. Lydia Melissa Webster; ch. and m's not indexed, 1231.
- Mansfield, Frank, 999; Lizzie Irene, 1863, d. John Thomas, 1471; Polly, 747; Rev. Richard, 1091; Sarah, 1141.
- Manuel, James, 1850, 887; Samuel, 1866, 887.
- Manville, Martha, 856; Sarah, 1784, d. David, 232.
- Mapes, Elizabeth, 1344; Fanny, 863.
- Mar, Betsey, 376.
- Merble, Eugene Storrs, 1852, m. Ernaline Jane Webster; ch. not indexed, 912; Marie, 256.
- Marey, Lucy, 571.
- Margaret ———, m. Wm. Waldron, 363.
- Maria Elizabeth, 1881, d. Seymour Morgan, 659.
- Mariah ———, m. Norman Webster, 633.
- Market, Larah, 951.
- Marley, Etta Louisa, 1882, 1191.
- Markham, Adda Amanda, 1844, 1094; Grove, s. Norman W., 1094; John, 1815, s. Maj. John, m. Betsey Electa Webster; ch. and m's not indexed, 352-3; Norman W., 1094; Sophia, 553; Wm., 13, 14, 39; Wm., Jr., 39.
- Markley, Edward Everett, 740.
- Marks, ———, m. Sarah (Sally) Webster, 639; Betsey, *nee* Collins, 392; Hiram S., 1829, m. Ruth Elizabeth Webster; ch. and m's not indexed, 1029; Josephine, d. George, 1294; Levantia, 1836, d. Jabus, 1185; Samsannah, d. of Hon. Squire, 945.
- Marsden, Carroll Lee, 1494; Lee Andrews, 1912, s. Carroll Lee, 1491.
- Marsh, A. B., 711; Ann, 1725, d. Wm., 59; Anna, 269; Anna, 1758, d. Pe-lishah, 269; Anne, 63; Anne Webster, 55; Augusta, 799; Betsey, d. Capt. Solomon, 101; Charles, 1898,

- s. John, m. Mary Ann Webster; ch. and m's not indexed. 774; *Clarissa*, 493; *Clarissa*, 795; *Daniel*, s. John, 39, 41; *David*, 1784, s. Capt. Solomon, 201; *Deborah*, d. Capt. Solomon, 101; *Electa*, 217; *Elizabeth*, d. Capt. John, 59; *Grace*, d. John, 39, 42; *Hannah*, 1838-84; *Hannah*, d. John, 39, 42; *Huldah*, d. Capt. Solomon, 101; *Irene*, 421; *Irene*, 1738, d. Wm., 59; *James*, s. Capt. Solomon, 101; *Jerusha*, 1735, d. Capt. John, 59, 101; *Jerusha*, d. Capt. Solomon, 101; *John*, 1734, s. Capt. John, 59; *John*, 12, 13, 18; *John*, 1618, m. Anna Webster, 26, 50, 53; *John*, s. John, m. Sarah Lyman, d. Richard, 53, 51; *Capt. John*, 1671, m. Mis Sarah Webster, nee Bliss, wid. George Webster, 39, 66; *John*, 57; *John, Jr.*, 26; *Jonathan*, 55; *Jonathan*, 30, 51; *Joseph*, 1647, d. y. 1649, s. John, 30, 51; *Kirby*, 466; *Lucretia*, 1764, 432; *Lucy*, 896; *Ludia*, 1907, d. John, 39, 42; *Lydia*, d. Capt. Solomon, 101; *Maria*, 1797, d. Rev. Truman, 458; *Mary*, d. Capt. John, 59; *Olive*, d. Capt. Solomon, 101; *Rachel*, d. Capt. John, 59; *Rhoda*, d. Capt. John, 59; *Samuel*, s. John, 30, 41; *Sarah*, 55; *Sarah*, d. John, 59, 42, 52; *Sarah*, d. Capt. John, 59; *Sarah*, d. Col. James, 465; *Solomon*, 53; *Solomon*, 1777, s. Capt. Solomon, d. unm. 101; *Capt. Solomon*, 101; *Susannah*, 1757, d. Wm., 59; *Wm.*, 1749, s. Wm., 59.
- Marshall*, *Blanche*, 1873, d. Wm. Baldwin, 246; *Catharine*, 887; *Marian*, 1871, d. Wm. Baldwin, 246; *Mrs. Mary Frances*, nee Greely, d. Jos. Greely, 1245; *Nancy*, 1124; *Preserved*, 449; *Samuel Ware*, 241; *Sarah*, 964; *Sarah Louisa*, 1845, d. Amos Hobny, 1336; *Willia*, 1878, d. Wm. Baldwin, 246; *Wm. Baldwin*, s. Archibald, 246.
- Marshfield*, *Catherine*, 55.
- Marston*, —, m. Nathan Webster, 215; *Emily Sturdivant*, 1696.
- Martha* —, m. Elisha Webster, 165; *S. —*, m. Samuel Stevia, 51.
- Martin*, *Abigail*, 1729, s. Jos., 117; *Benjamin*, m. Mary Ann Webster; ch. and m's not indexed. 1043; *Beisey*, 798; *Catherine*, 536; *David*, s. Hosesa, 267; *Eliza Jane*, 1195; *Elizabeth*, 1659; *Emily Matharine*, 1850, d. Frederick, 1286; *Eva Lillian*, 1898, d. Frank, 1063; *Frank*, 1962; *Franklin Orford*, 1884, s. Frank, 1063; *Hosca*, 267; *Hiram*, 467; *Hiram*, 1798, m. Angenetta Maria Webster; ch. and m's not indexed. 467-s; *James*, m. Elizabeth Ann Webster; family not indexed. 619; *Jos.*, 117; *Lydia*, 1049; *Mary Pennces*, 1879, d. James, 1389; *Nelson*, 1133; *Polly*, 423; *Nuch Eben*, 1807, C. Wm., 1289; *Sarah*, 1265; *Wm. Warner*, 1811, m. Anna Maria Webster; ch. and m's not indexed. 859.
- Marsindale*, *Hiram Houghtou*, 700; *Joel Webster*, 1826, s. Hiram Houghtou and Martha Maria (Webster), m. Mary Jane Webster; ch. and m's not indexed. 700, 1275; *Louisa Amelia*, 1846, 1275; *Louisa Avelia*, 1846, d. Hiram Houghtou, 700-701; *Wm. Frederick*, 1839, s. Hiram Houghtou, 700-701.
- Martz*, *Jennie*, 1226-7; *Margaret L.*, 1191.
- Marvin*, *Ascenath*, 623; *Mathew*, 2, 18; *Reinold*, 18.
- Mary* —, m. Ebenezer Tyler, 297; —, m. Joseph Crampton, 223; —, m. Ran-sford Allen Webster, 1144; *Ann* —, m. Moses Metcalf Webster, 556.
- Maschal*, *Chas. Spurgeon*, 1009.
- Mason*, *Mal.* Gen., 8; *Rev. Arthur*, 1835, s. Jonathan, m. Amalia Caroline Taylor; ch. and m's not indexed. 948-49; *Beal W.*, 1815, s. Elisha, 224; *Cynthia*, 1739, d. Elisha, 225, 224; *Edwin*, 1804, s. Elisha, 224; *Rev. Elibu*, 276; *Elisha*, 1759, s. Jos., 223; *Elizabeth*, 579; *Capt. John*, 60; *Joseph William*, 1801, s. Elisha, 224; *Joshua*, 1807, s. Elisha, 224; *Linolen*, 1220; *Lucretia*, 1790, d. Elisha, 224, 462; *Lydia*, d. John b. 1694, 69; *Rachel*, 464; *Thos.*, 22; *Thomas*, 440.
- Masson*, *John*, 6.
- Martin*, *Adam Kimbark*, 1618, s. Sapphine, m. Elizabeth Ann Webster; ch. and m's not indexed. 919-20; *Polly*, 1660-61-62.
- Mather*, *Cora Elizabeth*, 1129; *Rev. Eleazer*, 14, 16; *Rhoda*, 382; *Thos.*, C., 1027.
- Mathers*, *Floye Elizabeth*, d. Smith Gaberel, 1396; *Smith Gaberel*, 1296.
- Matianucks*, 3.
- Matt*, *Mary T.*, 1032.
- Matteson*, *Mary Amelia*, 1840, d. Solomon, 1266.
- Matteson*, *Mary Liza*, 1821, d. Pecha, 1163; *Sinai*, 472; *Sinai Wheeler*, 973.
- Mathews*, *Elizabeth*, 1432; *Mary Jane*, 1293.
- Mattison*, *Adell*, 1841, d. Nathaniel P., 1342; *Fannia*, 522; *Jephtha*, 1899, m. Minerva Webster; family not indexed. 647; *Margaret*, 1824, A. Enos, 752.
- Mattoon*, —, m. Asabel Webster, 837; *Olive*, 869.
- Maxon*, *Elizabeth*, 484; *Fred C.*, 1846, s. John and Harriet A. m. Azora Jane Webster; ch. not indexed, 1292; *Harriet*, 267; *Lacy Ann*, 1808, 851; *Mary Alene*, 1858, d. Norman, 536.
- Maxwell*, *Allen*, 851; *Margaret*, 1034; *Frisella*, 727.

- May, Jane Helen, 1854, d. Joel Mar-
tindale, 878.
- Mayensber, Susan L., 1318.
- Mayer, Com., 775.
- Mayhew, Levi S., 1229; Melvin, 838.
- Maynard, Anne, 916; John, 4, 18;
Sarah M., d. Col. Loren, 471.
- Mecham, Letsey, 311.
- Mead, Anna Maria, 1026; Flora Isa-
bell, 1856, d. Jos. Maslen, 1001;
Ina Blanche, 767; John, s. Chaun-
cey, m. Carlista Webster; ch. and
m's not indexed, 1092; Kate, 1189;
Mary, 513; Mrs. Phyllida, nee
Showerman, 1828, wid. John Mead,
d. Wm. Showerman, 1153; Rebecca
Jane, 1837, d. Ezra C., 1166; Wm.
H., 1321; Wm. B., 1826, s. Chaun-
cey, m. Louisa Webster; ch. and
m's not indexed, 1092.
- Meade, Charlotte, 1456; Rebecca M.,
d. Joshua, 468.
- Meaker, Lorenzo, 1230.
- Medcalf, Sarah, 245.
- Medick, Lee Elmer, and Chas. Web-
ster, 1902, his son 1390.
- Meeker, Charlotte, 640; Sarah Jane,
1838, d. John, 1463.
- Mees, Mary E., 915.
- Mehitabe ———, m. Benoni Haskins,
400.
- Meliens, Albert Sylvester, 1158.
- Melissa ———, m. Chas. Webster, 586.
- Melville, Emma, 656.
- Melvin, Sarah, 597.
- Meione, James, 254.
- Membert, Mary, 1819, d. Wm., 570.
- Menes, Alfred N., and Minnie, 1881,
his d. u., 1393.
- Merchant, Maryette, 721; Wm. G., m.
Juliana Hatch, ch. and m's not in-
dexed, 723.
- Merrick, Harriet, 1513; Thos., 14.
- Merrick, The Family, notes by Wm.
Holcomb Webster, not indexed in
detail, 537; Hannah, 1773, d. Wm.,
259; Martha, 1299.
- Merrick, Albert Hamilton and Melva
Alcega, ch. of Willard Hamilton,
1041; Rachel, 34; Willard Hamil-
ton, 1041.
- Merrill, Abigail, 1723, d. Jacob, 47;
Abam, 19; Asa, 1720, s. Jacob, 47;
Caroline P., d. Edmund, 1213;
Charles, 227; Chenecey, 55; Eben-
ezer, 52, 53; Elisha, 1718, s. Jacob,
47; Harvey, 319; Jacob, 47; John,
52; John, 19; John, 42; Martha,
55; Philo, m. Delsey Smith Web-
ster; ch. not indexed, 588; Pru-
dence, 115; Rachel, 1752, 177;
Ruth, 1802, d. Barnaba, 817; Selah,
208; Thankful, 58; Wm., 35.
- Merrills, Simpson, 187.
- Merriman, Rebecca, 1502, d. Joel, 419.
- Merritt, Jane E., 1865; Mary, 1092;
William, 1827, s. Samuel, m. Chloe
Lucina Webster; ch. not indexed,
1341.
- Morrow, Maria Charity, 1827, d. Wm.,
1345.
- Merry, Elizabeth, 51.
- Merryfield, Mrs. Nellie A., nee Fuller,
504; Phedra, 1795, d. Thos., 283.
- Mertagh, ———, m. Frances Crom-
well Webster, 1104.
- Merton, ———, m. Abel Beach Web-
ster, 586.
- Merwin, Dolly, 1330.
- Mesiker, Arvilla Elizabeth, 1827, d.
John, 671.
- Messenger, Clara, 1861, d. Nerman,
491.
- Messler, Elizabeth, 949.
- Messinger, Lydia, d. Price and Mary
Webster, 966; Mary, 52.
- Metcalf, Abial, 657; John Hamond,
1794, s. Samuel, m. Sarah Web-
ster; ch. and m's not indexed, 507;
Polly (Mary), 274; Wm. J., 650.
- Metcalf, Abia, 1736, d. Ebenezer, Jr.,
153; Sally, 1772, 274.
- Mickens, Mary, 1191; Myrtle, 1191.
- Middaugh, Alice, 1254; Catharine,
1402; Ida, 1353.
- Milburn, Eva J., 552.
- Mildrum, Almira Parmelee, 903;
Clara, 1873; Marlen Lydia, 1875,
d's of Willis M., 903; Willis M., s.
Wm. A., 902-3.
- Miles, Esther, nee Mallory, 1760, d.
Peter, 250; Howard, 881; Huldah,
478.
- Millard, ———, m. Lovisa Steele, 208;
Erastus, 1808, s. Nathaniel, 819-
20; Hallet V., 1165; James Norton,
1831, s. Erastus, 820; Martin
Haden, 1834, s. Erastus, 820; Sal-
mon, 208; Selina, 1828, d. Erastus,
820.
- Miller, Abraham, with Eathan
Dwight, 1806, his son, 3421;
Amelia, d. Chas. Ellis, 986; Amelia,
d. Fred'k, 657; Barndy, 1827, s.
John, m. Lydia Webster; ch. and
m's not indexed, 1396; Cha-
lotte, 722; Clara, 1874, d. Lorenzo, 1266;
Deidamia Evelline, 1257; E. D., 773;
Eathan Dwight, 1806, s. Abraham,
1421; Elbert Harrison Tibotson,
1800, s. Myron, 119; Mrs. Emma
Wilmina, 1464; Esther, 661; Eva
Caroline, 1142; Frederick, 657;
Hannaab Eleanor, 981; Hannah Pot-
ter, d. Samuel, 533; Col. Henry
Lewis, m. Sarah Ann Webster, and
Martha Webster, her sister; ch.
and m's not indexed, 951-52; Isaac
Newton, m. Sophronia Webster; ch.
not indexed, 1320; Jane Julia, 1091;
John, 927; John F., 1822, s. Robert
and Maria, m. Sarah Maria Web-
ster, ch. and m's not indexed, 1007;
John H., 1227; Julia, 627; Julia,
510; Lois Newton, 1810, 1067; Ly-
man E., 210; (or Mills) Marcella
Ruth, 500; Marcy, 823; Margaret
Prentiss, 1844, d. Amos, 1181;
Maria, 350; Mary, 965-66; Mary A.
V., 459; Maryetta, 1884, d. Wm.
Forest, 243; Melinda C., 1836, d.
John, 516; Myron, 1835, 115, 116;

- Nancy, 1893. d. Andrew, 724;
Nancy Miranda, 728; Patience,
1743, 729; Reuben, 698; Reunia,
698, 699; Roswell, 152; Roxa, 215;
Sally, 1426; Samuel, 1429; Sarah,
1645-48; Sarah Louise, 1833. d.
Edmund, 1275; Sophia, 1890. d.
Daniel, 1421; Susan, d. Fredk, 657;
Warren, m. Ann Cadworth Web-
ster; ch. and m's not indexed,
1260; Wm. of Northampton, Mass.,
History and Genealogy, 116; Wm.,
s. David, 435.
- Millard, Lydia Ann, 1819, 514.
Milliken, John Thomas, 1134.
Millington, Chas. Stephen, 1427.
Mills, Eva, 1778. d. John, 172.
Mills, Abundina, 1784. d. Elijah
Mills, Jr., 83. Blanche, 1878. d.
Milton Alex., 1819; Cecile M., 987;
Chas. Gilbert, m. Hannah S. Web-
ster; ch. not indexed, 749-50; De-
loss, 1818. s. Timothy, 83; Dia-
dema, 1753. d. Elijah, 83; Dwight,
1819. s. Timothy, 83; Elihu, 197;
Elijah, 1724. s. Capt. Peledah, 83;
Elijah, 197; Frank Dawson, 1874.
s. Milton Alex., 1816; Frederick,
1783. s. Frederick, 83; Hannah,
1745. d. Elijah, 83; James, 623;
Jane, 1824. d. Timothy, 83; John,
927; Judith, 1756. d. Elijah, 83;
Levi R., 1848. s. Levi, m. Marian
Eunice Webster; ch. not indexed,
1139; Lucina, 1759. d. Elijah, 83;
(or Miller); Marcia Ruth, 586; Ma-
ria, 1823. d. Timothy, 83; Mary
Ann, 699; Meussa, 1828. d. Tim-
othy, 83; Milton Alex., 1841. s.
Versailles, 1316; Milton Alex., Jr.,
1888. 1516; Philo, 792; Rhoda,
1754, 262; Roger, 1768. s. Capt.
Roger, 197; Capt. Roger, 197; Ros-
well P., 643; Roxey, 1816. d. Tim-
othy, 83; Samuel Webster, 1794. s.
Elijah, 197. Sarah, 1768. d. Elijah,
83; Susan, 1814. d. Timothy, 83;
Thaddeus, 1839. s. James, 625;
Timothy, 1789. s. Frederick, 83;
Thema Elzara, 1889. d. Milton Alex.,
1216; Webster, 1885. s. Milton
Alex., 1316.
- Milson, Apple, 1253.
Mines, Mary, 1219.
Minieh, Dr. Geo. Edson, 246.
Mnager, A. Milton. s. Orville, 1416;
George Webster, 1871. s. A. Milton,
1416; Martha, 1875. d. A. Milton,
1416.
Minkler, Wm. m. Betsey Chalker;
ch. and m's not indexed, 732.
Minor, Charlotte Evaline, d. Colum-
bus O., 1034.
Minot, Harriet, m. Phelon Murray,
991.
Minster, Charles, 901
Minton, Levin, 1311.
Miriam ———, m. Jonathan Smith, 202.
Mishey, John, s. John, m. Susanna
Chloe Webster; ch. not indexed,
1985.
- Mitcham, Adeline Frances, 959.
Mitchell, Alex., 879; Edna Inez, 669;
Wm. Henry, 1840. m. Emergene
Josephine Webster; ch. and m's
not indexed, 1035; Herbert Web-
ster, 1858. s. James, 999; Imogene,
1440; Jacob Davy, 788; James,
1829. m. Miranda Webster; ch. and
m's not indexed, 909; Marie, 1027;
Robert Brent, 886; Sheppard E.,
with Bessie Sewell, 1874, and Os-
car, 1880. his ch'n, 1226; William,
618.
Mix, Amny Webster, 1797. d. Elisha,
218, 219; Elisha, 1781. s. Elisha,
218; Elisha, 1761. s. Ebenezer, 218;
Fanny, 1789. d. Elisha, 218, 219;
Hannah, 47; Henry, 1795. s. Elisha,
218, 219; James, 1793. s. Elisha,
218, 219; Lucy Stone, 1782. d. Eli-
sha, 218; Mahala, 1801. d. Elisha,
218, 219; Polly, 1784. d. Elisha,
218; Rebecca, nee Turner, 47; Re-
becca, 1329; Samuel, 2d, 1791. s.
Elisha, 218, 219.
Mixel, Sarah, m. John Miller, 1296.
Mixell, Harriet Davis, 741.
Mizner, Mary Jane, 925.
Moeller, Elmore, 662.
Moffat, Allen, 772; Huldah, 772;
Marcy, 1051.
Moffett, Frances, 1462.
Mogg, Rev. Curtis Elliot, D. D., 1465.
Monfort, Alice Emerette, 1849. d.
Daniel J., 1358; Isabelle, 1892. d.
Cornelius Lane, 1393.
Monroe, Benj. T., s. Gregory, 917;
Charles, 877; Cynthia, 386.
Monson, Huldah, 353.
Montague, Harrison, 1837. s. David,
with Anna Maude, 1869, and Kar-
rison Phelps, 1874, his ch'n, 1224;
Maria M., d. Gordon Harris, 801;
Martha Robbins, 1813. d. Gordon
Harris, 882; Rich, 13-14.
Montgomery, Sarah, 863; Susan
Pyncheon, 1840. d. Rev. Alex., 529.
Moody, John, 18; Samuel, 13; Sam-
uel, 47.
Moers, Emma Jane, 1848. d. Ira,
920; Ira, s. Jonathan, 439, 929;
Jonathan, m. Sophia Webster; ch.
not indexed, 439.
Moon, Anna Augusta, 1840. d. Sil-
vanus, 1188; Olive Dolly, 1063;
Sylvester, 629.
Mooney, William, 1182.
Moor, Amella, 361; Margaret, 53.
Moore, Adaline, 1194; Anna, 1259;
Betsey Colyer, 240; Clara Estella,
1863. d. Nathan, 1069; Cynthia
Ballard, d. James Riley, 1382; Dar-
win Starks, 1864. s. Bennett Mizner,
710; Eleanor, 659; Fredk Webster,
1897. s. Darwin Starks, 719; Ger-
trude Eliza, 1856. d. Nathaniel
Ford, 1425; Jacob Yost, 975; Jess-
ie, 1857. d. Napoleon Bonaparte,
1175; John W., s. Thos. and Ann,
1972; Jos., 56; Mrs. Louisa M., see
Tuttle, 1034; Maria Ann, 855; Ma-

- Hilda, 323; Minnie, d. John, 1356; Napoleon Bonaparte, 1832, s. Stephen, m. Verflinda Webster; ch. and m's not indexed, 1774-5; Orlando R., s. Philip, 1614; Peter Stanley, s. Edward and Charity, m. Sabra Redfield Webster; ch. and m's not indexed, 861; Sarah, 1658; Wilhelmina, d. Col. Wm. C., 614; Wm., 1117.
- Moran, Elizabeth, d. John, 324; Nicholas, 1864, m. Julia Ann Kellogg; ch. and m's not indexed, 544.**
- Morden, Monroe, 866.**
- Morehead, John, 686.**
- Morgan, James, 276.**
- Morcouse, David, 216; Frankia H., 306; Nelson T., 307; Sally, 463; Silas Amos, 1828, m. Chloe Elizabeth Webster; ch. and m's not indexed, 504-5.**
- Morse, Abijah, 1824, s. Babona, m. Harriet Jane Webster; ch. and m's not indexed, 1365; Mrs. Almira, nee Dickinson, 550; Charity P., 519; Cor Moral, Fidela, 956; John, 71; Perry, 589.**
- Morris, Arvilla T., 1823, d. Jos. H., 575.**
- Moritt, Sylvester, 1821, s. Jos. H., m. Lucine Webster; ch. not indexed, 575.**
- Morgan, Adelle B., 1458; Caleb, 871; Chas. Glenn, 1369; Conley McNeil, 1820, s. Samuel Huntington, 1325, 1327; Dorcas, 643; Hannah Maria, 1843, d. Conley McNeil, 1327-28; Henry Culver, 1856, s. Conley McNeil, 1327-28; Herbert F., 1882; Herman R., 1884, ch'n of Chas. Glenn, 1329; Huldah, 1095; James, 276; Lola, 1856, d. Conley McNeil, 1327-28; Martha Webster, 1862, d. Conley McNeil, 1327-28; Nancy, 899; Thos., 46.**
- Mority, Arthur, 1048.**
- Mosley, (Mosley) ———, m. Mehitable Webster, 31; (Mosley) Timothy, s. Mehitable Webster, 91.**
- Morris, Mrs. Ann Mary, nee Thompson, 1830, wid. of John T. Morris, 624; Arthur, 1091; Chas. Francis, s. Arthur, 1091; Elizabeth, 1816, d. Geo., 245; Hart, 86; (Morrice) John, 18; Mary E., d. Alex. M., 1619; Sarah, 1619; Shabal, m. Ann Webster; children not indexed, 414; Wellington, 1157.**
- Morrison, Lou Jane, 1892, d. Henry Jennings, 1390; Emma Etta, 1881, d. Henry Jennings, 1390; Henry Jennings, 1824, s. Thos., 1390; James, 1254; Jennie Benton, 1357; G. Sidney, 1394; John and Mary Ann, 1199; Mary Candace, 1854, d. Henry Jennings, 1390; Robert Terrence, 1856, s. Henry Jennings, 1390; Thomas, 1736, m. Dieta Jane Stebbins; ch. and m's not indexed, 791; Thomas Gilbert, 1851, s. Henry Jennings, 1390; Walter**
- Lowry, 1846, s. Henry Jennings, 1390; William Henry, 1891, s. Henry Jennings, 1390.**
- Merse, Anna M., 1840, d. Abner, 1231; Anna, 1797, d. Philo, 227; Benjamin Franklin, s. Daniel, m. Susan Philema Webster; ch. and m's not indexed, 365; David, Jr., (also David Merse, Sr., a Revolutionary soldier) 826, 830; Julia Jane, 1262; Elizabeth, d. Isaac, 278; Esther, ———, d. Philo, 227; Harriet, 1803, d. Philo, 227, 228; Harriet Lucinda, d. Zebediah, 501; Julia, 867; Louisa, ———, d. Philo, 227, 228; Martha Florida, d. Isaac, 1444; Nathan, 771; Philo, ———, s. Philo, 227; Philo, s. Amos, 227; Phoebe, 627; Rachel, 1896, d. Philo, 227, 228; Rebecca Jane, 1691; Ruth, 956; Sarah, ———, d. Philo, 227, 228; Wm. A., 1469.**
- Morse, Elizabeth, 1806, 1692.**
- Morton, Holmes, 1788, s. Maj. Lemuel, 296; James Allen, 1852, s. Hugh, m. Louise Eunice Webster; ch. not indexed, 1452; Jennie, 1294; Martha, 650; Samuel, m. Cynthia Webster; family with m's not indexed, 614.**
- Moseley, David Bingham, s. Chaucey, m. Mary Webster; ch. and m's not indexed, 895; Fattie M., 1866, d. Daniel T., 1332; Wm. Aaron, 1388.**
- Moses, Harriet Elizabeth, d. Nathan, 549.**
- Mosher, David, 1280.**
- Moshure, Frances Phoebe, 1452.**
- Moster, Hannah, 484.**
- Mosley, Abner, 683.**
- Moss, Mary, 228; Orson H., 228.**
- Mossholder, Ebel, d. Geo., 1219.**
- Mossman, Mrs. Margaret P., nee Pease, 945.**
- Motley, Adie M., 986.**
- Moutb, Julia Katharine, 1887, d. Wm. Frederick, 1387-8.**
- Moulton, Howard, 763.**
- Mount, Alberto Robert, 1872, s. Emory Augustus, and Robert Webster, 1932, his son, 1298; Nicholas, 1047; William, 984; Wm. Webster, s. Nicholas, 1047.**
- Mower, Timothy, m. Esther Benjamin; ch. and m's not indexed, 877.**
- Mowry, Louis Dexter Monigault, 1984.**
- "Moz." a title of distinction, 9.**
- Muchmore, Loua Christine, 1884, d. James Henry, 1296.**
- Muckie, Mrs. Mary, nee Sanford, 1897, wid. of Wm., 569.**
- Mudge, Rev. Elisha, 1864, s. Wm. Captain, m. Mary Louisa Webster; ch. and m's not indexed, 1164.**
- Mudgett, Ella Flora, 1113.**
- Mulford, Carrie, 576.**
- Mullender, Elizabeth Nielsen, 1810, d. Isaac, 571.**
- Muller, Alvah Wesley, 1871, s. Peter**

- Diedrich, 708; Jennie Louise, 1875. d. Peter Diedrich, 708; Peter Diedrich, 1848, s. Peter Diedrich, 708; Risley Harrington, 1896, s. Alvah Risley, 708.
- Mulligan, Catherine, 922; Harriet, 527.
- Mulline, Anna, 1074.
- Mumford, Rose, 820.
- Munday, Mary, d. Lewis, 671.
- Munger, Julia Ann, 599; Mary, 870; Mary Maria, 1435; Samuel, 138.
- Munn, Benj., 18; Martha, 1782, 324; Milton Samuel, 1826, s. Samuel, 747.
- Munroe, John Edgerton, 1826, s. John Edgerton and Lucinda, m. Harriet Brink Webster; ch. and m's not indexed, 1283-4; Mary, 1876, d. Cyrus Wilbur, 1438; Mary, 1876, d. Cyrus Wilbur, 1438.
- Munson, Carlton Elihu, 1846, s. Chester, with Belle Irene, 1877; Bert Ambrose, 1881, his ch'n, 1926; Chas. W., 1844, s. John, 1273; Martha, 1833; Mary, 259; Thos., 18.
- Muusy, Lucy Ann, 1460.
- Munyon, Elizabeth, 1036.
- Murchie, Marion, 1137.
- Murphy, Anna, 1411; Cornelius H., 1181.
- Murray, James, 288; James, 287; Jane, d. James 1st, 1172; Lucy Ann, 1811, d. James, 600; Mary Page, d. Alex. S., 1172; Ray Benedict, 1450; Ruth, d. Phelen, 991.
- Musser, Elizabeth, 1421.
- Muzzy, Caroline Maria, 1822, d. John, 858-9.
- Myers, Addie, 1329; Benj. Franklin, 1877, s. Nathan, and DeEtte, 1903, his dau., 1298; Elizabeth, 1085; Elizabeth, 873; Gertrude, 742; Henry, 1748; Jacob, s. Jacob and Catharine, m. Mary Amy Webster; ch. not indexed, 1091; John S., 919; Dr. Jos. Henry, 1498; Leonard, 762; Mary Elizabeth, 1840, d. John, 1591; Orel, 1846, and Belle, 1867, his dau., 1226.
- Mygatt, Jacob, 32, 33; Joseph, 4, 18, 33; Mary, 23, 61; Sarah, 32; Mrs. Sarah, wd. Joseph, dau. Lt. Robert Webster, 19; Susannah, 33; Thos., 24.
- Ne.
- MacFarlane, Genevieve, 611.
- Mackay, Duncun C., 886; John Spencer, s. John, 767.
- MacKenzie, Colin Campbell, 1861, s. John, 1195; Kenneth Campbell, 1898, s. Colin Campbell, 1195.
- McAlpine, Chas. H., 1429; Laura Edith, 1871, 1457; M. F. B., 1429.
- McArthur, Jane, 586.
- McBeck, Mary, 915.
- McCarg, Paulina Gibbs, 1371.
- McCall, Jabez, 101; Nancy, 1825, 1948.
- McCarthy, Jane Ann, 1858, d. Thos., 933.
- McCartney, Jennie Lind, 1851, d. Robert W., 915; Robert W., s. Robert, 914.
- McChesney, Martha, 765.
- McClain, Mary, 1232.
- McCleary, David, 936; Margaret, 1325.
- McClelland, Martha, 1828, d. Frederick, 592.
- McClellan, Davis W., m. Imogene Orhella Webster; ch. and m's not indexed, 980.
- McClintock, Eliza, 821.
- McCloud, Ann, 216.
- McCloth, Chloe, 1348.
- McClong, Rebekah, 914.
- McClore, Anna, 1412; John W., s. Geo., 637; Ruth, 640.
- McCollum, Henry Fields, 1821, m. Emily Webster, d. Peter; family not indexed, 645.
- McComb, Sarah F., 1168.
- McConnell, Virginia, 1178.
- McCook, Abie May, 1890, d. John, 1050; John, 1856, s. Thos, 1050.
- McCord, Jane, 1083.
- McCorrick, widow, 347.
- McCotter, Mary, d. John Graham, 1192.
- McCowan, Mary Jane, 931.
- McCoy, Elizabeth, 1070; Lydia Elizabeth, 1321.
- McCracken, Isabel, 629.
- McCready, Elza, 1420.
- McCullagh, Lottie, 1862, d. Thomas, 1287.
- McCulloch, Ella A., 1861, d. J. Ashley, 856; Anna, d. Andrew, 912; Ira L., 1867, and his dau. Lovena, 1894, 1184; James, 601.
- McCurdy, Agnes, d. John, 690.
- McDade, Geo. Wash'n, 1857, s. Geo. Wash'n, m. Bertha Josephine Webster, ch. not indexed, 1180.
- McDaniel, Elizabeth, 885.
- McDonald, Leonard Gansvoort, s. Wm. and Maria J., 788; Maud, 1041.
- McDougal, Fred, with Guy Eugene, 1882, his son, 1260.
- McDougall, Anna, d. Alex., 563.
- McDowell, Charlotte Eliza, 648; Alice Elizabeth, 648; James Thomas, 1869, 1458.
- McElheney, Louisa Perry, 1818.
- McElhose, Hannah, 1065.
- McElroy (or McLeray), George, m. Huldah Lovina Webster; ch. not indexed, 911.
- McFadden, Shannon, 1826, s. Jacob, m. Anna Webster; ch. and m's not indexed, 1065.
- McFadden, Rosannah, 1451.
- McGarry, John, 769.
- McGinnis, Mary Jane, 1845, 1498.
- McGintie, Mollie, 1421.
- McGlane, Caroline, 1027.
- McGreggor, Ann, 1826, d. Duncan, 592.

- McGuire, Mary A., 1836, d. John, 1110.
- McGunnegle, Clara Brittaina, 1121.
- McHoing, Joseph, m. Pamela Webster: ch. and m's not indexed, 565.
- McIvane, Alfred W., m. Clara Annetta Webster: ch. not indexed, 840.
- McIntosh, Jas. Alex., 138; Joseph, s. John and Jerusha, m. Phoebe Eleasia Webster, ch. not indexed, 967; Susan, d. Alex. and Nancy, 1281.
- McIntyre, Eliza Jane, 1039; George, with George Webster and Louis Webster, his sons, 1218.
- McKad, Mary, 914.
- McKaron, George, 1165.
- McKay, Mrs. Emily, see North, wid. John McKay, 903; Frank Robert, 1860, s. John Spencer, 767; Mary Ora, 1889, d. Fred and Anna, 1038; Sinaeon, s. John, 902.
- McKean, Sabrina, 1285.
- McKee, Aaron, 1770, s. Jos., m. Thankful Goodwin, 209, 422; Alex., 1798, s. Robert, 201; Andrew, s. Robert, 200, 201; Appleton, s. Robert, 201; Arthur Dwight, 1188; Austin, 1799, s. Elizur, 206; Betty, 1761, d. Jos., 209, 422; Betty, d. Andrew, 201; Channey, 1791, s. Elizur, 209; David, 1789, s. Jos., 209; Eleazar, 1767, s. Jos., 209, 422; Eleata, 1797, d. Elizur, 209; Elijah, 1762, s. Jos., 209, 422; Elizur, 1766, s. Robert, 200; Francis, s. Robert, 201; Horace, 1784, s. Jos., Jr., m. Charissa King: children not indexed, 421-22; James, s. Robert, 201; Jassor, s. Robert, 201; Jerusha, d. Andrew, 201; (McKay), John, s. Andrew, 201; Jos., 1758, s. Jos., 200, 421; Jos., 1726, s. Andrew, 209; Katy, 1788, d. Elizur, 209; Margaret, d. Andrew, 201; Mary Ann, 878; Miriam, d. Andrew, 201; Nathaniel, s. Andrew, m. Prudence Hollister: children not indexed, 201; Robert, 1753, s. Robert, 209; Robert, 1726, s. Andrew, 209; Robert, 1779, s. Robert, 209; Russell, 1772, m. Abigail Ames: children not indexed, 422; Russell, 1772, s. Jos., 209, 422;
- Ruth, 1777, d. Jos., 209; Samuel Cooper, 1787, s. Alex., 201; Sidney, 1795, s. Elizur, 209; Wm., 1801, s. Elizur, 209.
- McKeige, Ferdinand, Jr., 769.
- McKeon, Mary, 1347.
- McKie, Clarence Gilmer, 959; Hazel Violet, 1894, d. Clarence Gilmer, 959.
- McKilgips, Mary Ann, 1654.
- McKinley, Addie, 1406.
- McKinney, Esther Mary, 1889; John Carl, 1892, ch'n of George Brinton, 1394; Geo. Brinton, 1864, s. Alexander, 1394; Maria Jane, 1816, d. Wm., 319; Scott, 518.
- McKinnon, Mary, 842.
- McKinstry, Alice, 314.
- McKnight, Amelia, 322.
- McLaughlin, Albert Speague, 1860, with DeWitt Edgar, 1891, his son, 1457; Pamela, 1372.
- McLean, Henry, 718.
- McLeish, Wm., 1837, s. Wm., m. Laura Ann Eaton, nee Laey; ch. not indexed, 1330.
- McLemore, Am., s. Redding, 1431.
- McMillan, Alice, 1136; Amelia, d. Jos., 490; Matilda Jane, 978.
- McMonagle, Cornelius Nabor, m. Maria Webster: ch. and m's not indexed, 749, 1304.
- McMullen, Mary Jane, 922; Mary, 828.
- McNall, Charles, s. Wm., m. Mary Crane Webster: ch. not indexed, 1270; Ira, m. Amanda Webster: ch. not indexed, 554.
- McNaught, Margaret Helen, d. John, 615.
- McNee, Eunice, 1891, 1253.
- McNiel, Enfield, 533.
- McNeil, Sarah, 101, 465.
- McNutt, Lester James, 1947.
- McPherrin, Samuel Chesney, 1175.
- McPherson, John, 1852, s. James, 1457.
- McVee, Eliza, 1238; Thomas and Jane, 1339.
- McVicker, Evertta Eliza, 1848, 908.
- McWatters, Ethel, 707.
- McWethy, Martha Jane, d. David, 1371.
- "Nabby," (Abigail), 1759, d. Elijah, 82.
- Nagle, Lillian, 1299.
- Nancy, —, m. John Clark Webster, 361; —, m. Tibbitts Northrup, 511.
- Nary, Edward, 1792, m. Mary Web-
- ster: ch. and m's not indexed, 566-7.
- Nash, John Adams, s. H. L., 925; Jos., 49.
- Nast, John Ernest, and Ernest Henry, 1885; and Pauline Jeanette, 1887, his ch'n, 1496.

N

- Nead, John Dennis, 1847, s. Dennis, m. Emma Sophia Webster; ch. not indexed, 985-86.
 Neal, Annie, 1228; Avilla, 1383; Rev. John, 163.
 Near, Carrie Elida, 555; Frances, d. Eli, 1037.
 Neds, Elizabeth, 730.
 Needles, John Thomas, m. Sylvia Jane Stone, ch. not indexed, 1192.
 Negus, Harriet, 1818, 818.
 Nellis, Jennie Olive, 1872, d. Oliver Kingsbury, 550.
 Nelson, Alice, 921; Almur, 1816, s. Wm., 628; Chas. Henry, 1844, s. Luther, 990; Emory Webster, s. Fred'k., 924; Emma King, d. Fred'k., 924; Chas. Eugene, 1102; Flora May, 1895, d. Geo. Wash'n., 1112; Florence Edith, 1892, d. Geo. Wash'n., 1112; Frederick, 923; Geo. Howard, 1857, s. Elijah Anderson, 1461; Geo. Wash'n., 1112; Hannah, 1214; Hattie Maria, 1102; Jane, 1160; Maud, 1899, d. Chas. Henry, 990; Myron W., 1895, s. Geo. Howard, 1461; Nellie, 1457; Nina, 1872, d. Chas. Henry, 990; Richard, 1166; Sarah, G. Sidney, 1244; Warren, 1166.
 Nesbitt, Kittie, 888.
 Nettleton, Sarah Adelle, d. Booth, 964; Booth, 964; Charles, s. Alpha, m. Avis Elizabeth Webster; ch. not indexed, 470.
 Nevin, Abigail, 1176.
 Nevens, Polly, 1049; William, 198.
 Newberry, Fred, 107; Julia, 1259.
 Newbury, Adelbert Augustus, 1933; James Henry, 1164.
 Newcomb, Albert L., 1841, s. Harvey Courtland, 1443; Albert Webster, 1876, s. Albert L., 1443; Christopher Columbus, 1818, s. Thos., 298, 620; Cyrus, 1815, s. Thos., 298, 620; Elizabeth, 1814, d. Gorham, 299, 623; Elizabeth, 1800, d. Thos., 298, 620; Florida, 1823, d. Gorham, 299, 624; Gorbana, 1823, s. Gorham, 299, 624; Gorbana, 1785, s. James, 299; James, s. Orson, 619; Jane, 1812, d. Gorham, 299, 623; John B., Genealogist, 135; Katha, 1710, d. Dea. John, 68; Lydia Ann, 1816, d. Gorham, 299, 623; Dr. Marcus, 1796, s. Thos., 298, 620; Martha, 298; Orson, 1794, s. Thos., 298, 619; Persis, 1788, d. Thos., 298, 619; Sarah Corinna, 1880, d. Albert L., 1443; Seth C., s. Seth Crowell, 620; Seth Crowell, 1811, s. Thos., 298, 620; Sopronia, 818; Thomas, 1792, s. Thos., 298, 619; Thomas, 1761, s. James, 297.
 Newell, Dea. John, s. Nathaniel, 335; Helen, 521; John, s. Nathaniel, 335; Josiah T., 1825, s. John, m. Melissa Elvira Webster; ch. and m's not indexed, 593; Lucinda, 1928; Mary, 41; Matilda Rebecca, 1833, d. John, 592; Polly, 163; Rosetta, 928.
 Newman, George Lissant, 1816, s. Wm. Henry, m. Julia Maria Webster; ch. and m's not indexed, 973; Mary, 1363.
 Newson, Maria, d. Jos. P., 541.
 Newtoo, —, m. Mrs. Rhoda Webster, 169; Hannah, 958, Ida Ann, 629; Jerusha, 607; Juliette Eliza, d. Dr. Rufus, 1270; Roger, of Farmington, 12; Susan, 1815, d. Samuel, 937; Timothy Judson, 869.
 Nichols, Alfred, 1806, s. Ismael, 679; Annis, 1801, d. Jonathan, 594; Chas. B., 773; Charles M., 855; Cyprian, 37; Dorcas C., d. Caleb, 561; Elizabeth, 48; Ellsworth, 1895, s. Wm. Henry, 995; Elora Ann, 1822, d. John, 1346; Esther, 194; Gladys Webster 1893, d. Wm. Henry, 995; Hiram, 1823, s. Alfred, 679, 1239; Hiram, 1823, s. Alfred, m. Melissa Aldrich; ch. and m's not indexed, 1239; Henry, 1893, s. Alfred, m. Diantha Owens; ch. and m's not indexed, 1240; Henry, 1843, s. Alfred, 679, 1240; Isaac, Jr., 81; Joseph, s. Jos., 80; Leonard, 1397; Lucy, 1758, d. Jos., 81; Lydia Maria, 1829, d. Alfred, 679, 1240; Mary Jane Viola, 1835, d. Katusom, 634; Philip Norborne, 780; Phoebe, d. Isaac Fairchild, 554; Prudence, 323; Robert Moses, M. D., 1892, Es. Inez May Ashcraft; ch. and m's not indexed, 1155; Sarah, 37; Sarah, 1743, d. Joseph, 194; Sylvia, 842; Sylvia, 1448; Wm. Henry, 995; Wm. Ira, 1825, s. Alfred, m. Ann Eliza Kemp; ch. and m's not indexed, 679, 1240.
 Nicholson, Eunice, 826, 833.
 Nicce, Mary, 631.
 Nightengale, Mary (Polly), 210.
 Nightingale, Mrs. Sadie M., 741.
 Niles, Ira, 1456; Jasper R., 502.
 Nixon, Harriet, 1233.
 Noble, Clara Adella, 1853, d. Wm. Merwin, 903; Mrs. Olive, nee Hull, 1848, d. Elias Hull, 1194; Maria, 859; Mary Jane, 1390; Sally Maria, 1828, d. Horace, 873.
 Nolan, S. A., 1226.
 North, Abijah, 269; Charles M., 1842, m. Alceba Jane Webster; ch. not indexed, 1282-3; Daniel B., s. Benjamin, m. Honor Lucinda Webster; ch. not indexed, 484; Daniel B., s. Benj., 484; Edward C., s. Nelson, m. Harriet Edna Webster; ch. not indexed, 1291; Ellen Phoebe, 1469; Parmelia, 1800 or 1801, d. Phineas, 262; Silas, 299; Wm., 1794, 455.
 Northrup, Betsey, 1800, d. Tibbits, 511; Eliza, 350; George, s. Ichabod, 512; Ichabod, 512; Ira, s. Ichabod, 512; Jane Bradley, 1842, 1113; John, s. Ichabod, 512; John, 158; Lettie D., 709; Lorraine Celinda,

- 980; Orpah C., 1826, d. Dennis, 719; Sarah Ann, 1804, d. George, 512-13.
- Norton**, Adie, 862; Atzora Diana, 1817, d. Neal V., 641; Charles L., 189; Elzab., 1799, m. Lucretia Webster; ch. and m's not indexed, 845; Elizabeth, 37; Halsey Jean, s. Henry, m. Emily Adelia Webster; ch. and m's not indexed, 1084; Huldah, 1823, d. Wm., 956; Isaac, 1849, s. Caleb, m. Harriet Amelia Webster; ch. not indexed, 765; Rev. Isaac, 910; James, 869; James, 1786, s. Nathaniel and Lois, m. Polly Webster and Electa Webster; ch. and m's not indexed, 869, 870-71; Jennie (Jane) A., 1129; John, s. Solomon, m. Sarah Webster; children not indexed, 113-14; Lot, 214; Nellie, 739; Ruth, 61; Ruth, d. Ambrose, 451; Sarah, 401; Solomon, 1800, m. Matilda Webster; family not indexed, 639; Thanks, 1806, 633.
- Norvell**, Cullen P., 1417.
- Nosker**, John G., 1066.
- Notewier**, Mary Eliza, 1822, d. Norton, 916.
- Netting**, Janet H., d. Jos., 1172.
- Nourse**, Elvira E., d. Wm. and Catharine, 1411.
- Noyes**, Eliza, 1808, d. Chas., 492; Mary Emily, 1385; Sarah Maria, 997.
- Nunley**, Mary Ann, 1125.
- Nutting**, Susan Worth, 629.
-
- O**
- Oakman**, Eliza French, d. Jos., 1411.
- Oaks**, Charles, 1471; **Oliver**, 1884, s. Charles, 1471.
- Ocobock**, Henry, 921.
- O'Connell**, Frances, d. John, 1450.
- O'Connor**, Ada Alsina, 1882, d. Wm., 1253; Edna M., 1884, d. Wm., 1253; Lura Lavina, 1877, d. Wm., 1253; William, 1851, 1253.
- Odeh**, Amj, 863.
- Ogden**, Mary Ann, 1437.
- O'Rane**, Michael, 861.
- Olcott**, Hopeful, 1756 d. Josiah, 294; Salome, 1314; (Alcott), Thos., 18.
- Old**, Anna, 789.
- Oldame**, Martha, 1150.
- Olds**, Ira, 901; Jane, 497; Mary, 1017; Melvin Joel, 637.
- Oliver**, Chas. Eugene, 1850, 1363; Sarah Maria, d. Henry Hazard, 768; Wm. Aaron, s. Chas. Eugene, 1363.
- Olmstead**, Anna Lemira, 866-67; Elizabeth, 242; Euron, 354; Lt. Nicholas, 24; Ruby, 451; Col. Solomon, 464.
- Olsted**, Anne (Hannah), 1717, d. Thos., 47; Amelia Electa, 1839, 464; Prof. Dennison, s. Nathaniel, 263; Eunice, nee Kingsbury, 264; James, 2, 4, 18; Dr. John, 4, 18; Mary, 638; Nicholas and descendants (foot note not indexed), 47; Capt. Richard, 4, 18; Susannah, 1719, d. Thos., 47, 51.
- Olney**, Deborah, 873.
- O'Neal**, Adeida, 1266; Francis Joseph, 1852, s. Matthew, m. Flora Ann Webster; ch. and m's not indexed, 1142-3.
- O'Neil**, Mary Ann, d. John, 1668.
- Oothout**, Samuel N., 1819, s. Henry, 362.
- Orchard**, Angeline, 1836, d. Moses, 1093.
- Orcutt**, David Waed, 1231; George, 1343; Hannah Mar, 1844, d. Haulilton, 1156; Ira David, 1379, s. George, 1343.
- Orick**, John M., 1868, s. Wm., 1455.
- Orr**, James, 851; Louisa, 1039; Mary, 1227.
- Orrel**, Eliza Eliza, 630.
- Orten**, Mary Ann, 225, 455; Mary Hall, 1825, d. Aaron, 521; Polly, 229.
- Orvis**, Huldah, 333.
- Osborn**, Anna L., 1267; Annie Eliza, 1867, d. Laurel, 1452; Dea. Ezra, 322; Louisa Miriam, 1830, Ellen Aurine, 1832, d's of John, 992; Mary, 959; Miriam, 992; Nathan Sawson 1827, s. Daniel, 628; Oliver Webster, 522; Olive, 191; Rebecca, 448; Samuel, Jr., 1774, m. Polly Webster; ch. and m's not indexed, 453-4, 963-4; Samuel, Jr., 453.
- Osborne**, Esther, 727.
- Osgood**, Wm., 1157.
- Osterhout** (Osterpont), Gideon, 132.
- Osterpont** (Osterhout), Gideon, (children not indexed), 132.
- Osterwald**, Henri, 893.
- Ostrander**, Martha, 529.
- Otis**, Alice E., 945; Jos. Edward, Jr., m. Emily Porter Webster; ch. not indexed, 1027.
- Oustine**, Philip, m. Mrs. Harriet Remington, nee Webster; ch. and m's not indexed, 595-6.
- Over**, C. P., 931.
- Overbeek**, Johanna, 634.
- Overecker**, Wm. Henry, 1852, s. Stephen, m. Lydia Jane Webster; ch. not indexed, 765.

- Owen, Diantha, 1832, 1240; Laura, 199; Mary Jane, 1897.
- Owens, Agnes Jeannette, 1859, d. Walter T., 973; Amelia, 1164; Eunice, 1789, 813; Owen, 1820, s. Hugh, 501; Owen, 1820, s. Hugh, m. Esther Maria Webster; ch. and m's not indexed, 501-2.
- Ozmun, Lucy, 1827, d. Timothy, 990.
-
- P
- Paddock, Alfred, 1822; John, 753.
- Page, Celia Maria, 1828, d. Edward, 964; Ellen, 1172; Emma, 1192; Lois, 800; Lucinda, 1321.
- Paige, Sarah Augusta, 1137.
- Paine, —, m. Sarah Webster, 225; Sally, 225.
- Faister, William, m. Polly Barnes; children not indexed, 350.
- Palen, John Henry, s. Peter F. and Catharine, m. Sarah Amanda Webster; ch. not indexed, 1009; Sarah, 1442.
- Palmer, —, m. Anna Root, 166; Adwin David, 657; Allen, 1806, s. James, m. Ruth Webster; ch. and m's not indexed, 573; Asher H., 1793, 496; Chas. S.; Christopher, 1809, 1003; Emeline, 1820, d. Geo., 670; Fidelia Webster 1822, d. Asher H., 496, 1039; Grace M., 1871, d. Andrew, 1908; Gustavus Mortimer, 1831, s. Asher H., 496, 1931; Henry Steadman, 1855, 860; Hiram J., 613; Irene, 1953; Isaac Newton, 1169; Joshua, 267; Julia A., 782; Lotie Arelell, 1878, d. Andrew, 1097; Lucy Ann, 1808, d. Stephen, 496; Mary A., 1899, d. Enos, 1020; Mary Louise, 1874, d. Gustavus Mortimer, 1031; Melville Mulcom, 1841, s. Isaac Newton, 1169; Olive May, 990; Farnell, 563; Phoebe, 753; Polly, 667.
- Pannabaker, Mary Louisa 659.
- Parrish, Moses, m. Nancy Webster; ch. not indexed, 674.
- Parry, Wm., 2, 18.
- Pardee, Rebecca Ann, 978.
- Parde, Ella Jane, 1866, d. Samuel Lester, 477.
- Parents, Jos., 828.
- Parke, Ann, —, d. Robert, 289, 601; Fanny, 1796, d. Robert, 289, 601; Margaret, d. Robert, 289, 601; Mary, —, d. Robert, 289, 601; Nathan, 1787, s. Robert, 289, 601; Persis, 1781, d. Robert, 289, 601; Robert, 1758, s. Nathan, 288; Rev. Robert Nathan, D. D., 601; Ruth, —, d. Robert, 289, 601.
- Parkell, Eliza Ann, 1836, d. John Thompson, 1385; Helen, m. John Thompson Parkell, 1385.
- Parker, Alfred, 991; Alta, 1876, d. Sandford J., 1370; Ann Catharine, d. Thos., 1176; Arthur H., 912; Asa, 199; Blanche, d. John Shepard, 1306; Chas. Wesley, 1389; Charlotte Sophia, 1837, d. John, 772, 1307; Christine, d. John Shepard, 1306; Daniel Hunt, 1832, s. John, 772, 1307; Edward, 466; Edward, s. John, 772, 1307; Edwin Pond, 11; Elizabeth, 345; Emma Louise, d. John, 772, 1307; Hannah Capron, 1802, 684; Harriet, 1028; Henry Abrams, 1855, s. John, 772, 1307; James Abbott, s. John Shepard, 1306; James Lindsay, 1839, s. John, 772, 1307; Mrs. Jennie, 1008; Joel, s. Ezra, m. Polly Benham; children and marriages not indexed, 385, 386; Joel, s. Ezra, 385; John, 1801, 772; John Dobson, 1868, 780; John Shepard, 1829, s. John, 772, 1306; Leora A., 1386; Maria Jeannette, 1827, d. John, 772, 1306; Mary, 1817, d. Nathan, 699; Pbilena, 454; Phoebe Ann, d. Thos., 1106; Polly, 159; Thos. Stone, 1829, s. John, 772, 1306; Wm., 18.
- Parkhurst, Charles Augustus, 1839, m. Ellen Augusta Webster; ch. and m's not indexed, 907; Mary, 1412.
- Parke, Betsey, 1801, d. Capt. Robert, 819; Fanny, 1241; Phoebe, 1134.
- Parme, James, m. Martha Webster; family with u's not indexed, 692-3.
- Parmelee, Julia, d. David, 457-8.
- Parra, 197; Lucia, 890; Virgil Smith, 1823, s. Maj. Danforth, m. Mya Webster; ch. and m's not indexed, 750-51.
- Parmeter, Florence, 648.
- Parmenter, Mary, 1271; Mary Ann, 929.
- Parmley, Margery 1892, d. Walter Camp, 1039; Walter Camp, 1862, s. Russell, 1039.
- Parr, Elizabeth Hannah, 1820, d. Thos., 914; John, 1834, s. Thomas, m. Mary Jane Webster; ch. not indexed, 915.
- Parrish, Horace, 1331.
- Parsons, Amanda M., d. Wm., 728; Anna, 1782, d. Capt. Hezekiah, 107; Anna Webster, d. Daniel Latimer, 107; Benj., 14; Bishop Case, s. Capt. Hezekiah, 107; Daniel Latimer, 1792, s. Capt. Hezekiah, 107; Prof. E. S., of Columbia College, 209; Edwin (or Edson), s. Levi,

- 643; Helen Josephine, 1874, d. Thaddeus Wyman, 556-7; Hezekiah, 1757, s. Ensign Hezekiah, 107; Lamira, 1800, d. Capt. Hezekiah, 107; Lizzie, 1780, d. Capt. Hezekiah, 107; Lucius, 309; Ruth, 1753, 1788; Sylvanus, m. Mary Webster; ch. not indexed, 282; Wealthy, 1790, d. Capt. Hezekiah, 107; Wm. Webster, 1787, s. Capt. Hezekiah, 107.
- Partrigg, Mary,** 22; Saml and Samuel, 22; Will (Wm.), 12, 13.
- Pasco, Maria,** 1059; Seymour Morrill, 1853, s. Noah Harvey, 1050.
- Patch, Betsey,** 1039.
- Patchen, Abigail,** 290; Richard, 524.
- Paton, Hattie L.,** 525.
- Pattee, Mary,** 1050; Rebecca, 521.
- Patten, Ellen Pamela,** 1849, d. John and Lillis S., 1036.
- Patterson, Belle,** 1038; James R., 1853, s. James M., 979; James M., 979; Laura Samantha, 1454; Lovina, 441; Maggie, 982; Mary C., 1855, d. James M., 979.
- Pattison, Maria Webster,** 1851, d. Thomas, 950; Thos., s. Elias, Commodore in U. S. Navy, 949-50.
- Patrick, Allettie Blanch,** 1851, d. DeWitt Milton, 825; Bessie, 743; DeWitt Milton, 1828, s. Henry, 825; Nancy, 1812, d. Stephen, 804; Otis Dwight, 1855, s. DeWitt Milton, 825.
- Paul, Elizabeth,** 887; James Henry, 1471; Rossena, 855; Will, 1014.
- Payne, Alia Maria,** 1803, d. Daniel, Jr., 323, 666; Asena, 1792, d. Daniel, Jr., 323, 666; Blanche May, 1888, d. Myron, 1452; Calvin, s. Ira and Lydia, 1413; Charles Thomas, 1875, s. Gen. Eugene Beauchamps, 1065; Daniel 1806, s. Daniel, m. Harriet Maria Webster; ch. and m's not indexed, 1211-12-13; Daniel, Jr., 323; Edgar Hiram, 1827, s. Simeon Webster, 686; Emma Abigail, 1841, d. Simeon Webster, 686-7; Gen. Eugene Beauchamps, 1835, s. Thos. Hubbard, 1904-5; Florence Annette, d. Wm. W., 1137; Frank Martin, 1882, s. Myron, 1452; Judge Eliza, 1065; Melvia Monro, 1855, s. Myron, 1452; Merton Earl, 1859, s. Myron, 1452; Myron, 1856, s. Alanzo, 1451; Simeon Webster, 1806, s. Daniel, Jr., 323, 666; Urban Belos, m. Ella St. John; ch. and m's not indexed, 1161.
- Payson, Wm. Pitt,** 1824, s. Nathan, m. Achsah Amanda Webster; family not indexed, 652.
- Peabody, Jacob,** 1815, s. Isaac, m. Harriet Elizabeth Webster; ch. and m's not indexed, 931-12.
- Peak, Bethia,** 699; (Peck), Irl, 204.
- Pearsall, Caroline Amelia,** 1837, d. John, 1064.
- Pearson, Benj. George,** s. Timothy, m. Manerva Webster; ch. and m's not indexed, 574-5; Hephzibah, 611.
- Peartree, David,** 224.
- Pease, Adaline,** 1331; Anthony, m. Sophia and Harriet Webster, sisters; ch. and m's not indexed, 502; Christopher, m. Rebecca Wright; family record, 561; Elizabeth, 642; John Nelson, m. Emily E. Webster; ch. and m's not indexed, 1096; Katie, 1245; Lucy, 1444; Lucy, 1786, d. Christopher, 561; Margaret, d. Jos., 945; Mary, 994; Mary, 1812, d. Geo., 356; Mary, d. Hezekiah, 642; Miranda, 1831, d. Anthony, and Harriet (Webster), 1107; Roxanna, 460.
- Peck, Alden,** s. Edward, 729-30; Clarissa, 1191; Eliza Mardenbrough, 1843, d. Eleazur and Louisa Mardenbrough, 1091; Elizabeth, 53; Ford Streater, 1853, s. Thos. Shaw, 1018; Fred Wheeler, 1855, s. Thos. Shaw, 1018; Rev. John M., D. D., 225; Louisa, 1841; Lucella, 651; Mary, 1888; Mary Louisa, 1841, d. Harris, 1407; Newton Lyman, 1884, s. Thos. Knowlton, 922; Dea. Paul, 18; Perry Thomas, 1889, s. Thos. Knowlton, 937; Rhoda, 403; Samuel Worcester, 956; Sarah, 620; Thos. Knowlton, 1853, s. Newton, 932; Wait, 184; William, 345; Wm., s. Paul, 53.
- Peckham, Maryetta,** 1353; Mrs. Polly, 560; Rhoda, 1391.
- Pedrick, Mary,** 1291.
- Peet, Richard,** 1042.
- Peets, Lemuel Hiram,** 1825, s. Hiram, m. Adelia Webster; ch. and m's not indexed, 1145-6.
- Peirson, Emily H.,** 1823, 1232.
- Pellett, Seth,** s. Daniel, 480.
- Peiton, Emily** 1855, d. DeWitt Cinton, 1157; Rufus, 960.
- Pember, Ellen,** 991.
- Pender, Mary Jane,** 1841, d. Thos., 1007.
- Penfield, Jeremiah,** 1821, m. Sarah Jennette Webster, ch. and m's not indexed, 524-5.
- Pennock, Frederick Moses,** 1317; Laura M., 718.
- Penoyer, Truman,** 1819, s. Truman, m. Aseneth Clark; ch. not indexed, 811.
- Pequots, 2, 3, 8.**
- Perit, John,** 125; John, 277; John Webster, 1753, s. John, 277, 576; Maria, —, d. John, 277; Pelatiah, s. Thaddeus, 278; Pelatiah, 1755, s. John, 277, 576; Rebecca Hunt, 1789, d. John, 277, 576; Thaddeus, 1753, s. Perer, m. Sophia Webster, Desire Sanford, 278.
- Perkins, Adelaide,** 1812, d. Elkins C., 1198; Almira, 606; Anna, 419; Bertram D., 1358; Fanny, 1783, d. Rev. Nathan, 448; Joel, m. Abia Maria Payne; family not indexed,

- 606; Morgan William, 1844, s. Geo. Morse, m. Matilda Webster; ch. not indexed, 1125; Palmer, 1061; Peter, 162; Philo, Jr., 666; Phoebe, 1192; Rufus, m. Jane Webster; ch. and m's not indexed, 861-62; Stillman M., 1811, m. Anne Webster; ch. and m's not indexed, 813.
- Perrin**, Eliza, m. Rhoda Webster; see history, 567; Hulda, 874.
- Perry**, —, m. Esther Morse, 227; Achsah Bertha, 1881, d. Myron, 1461; Adna, 1893, d. Walter Elden, 1461; Alanson, m. Lucy Emily Webster; children not indexed, 358; Alanson, 358; Almira, 744; Arthur Zebedee, 1868, s. Myron, 1461; Benjamin, s. Joel, 241; Charles, 1829, s. Ben's, 241; Clinton, 745; Cloey, d. John, 355; Commodore, 170; Edwin Thomas, 1861, s. Thomas Steele; ch. and m's not indexed, 887; Ella, 1034; Emma Grace, 1865, d. Myron, 1461; Esther, 1272-3; Esther, d. Simeon, 1884; Evoline, 1849, d. Chauncey, 1162; Flora May, 1874, d. Myron, 1461; George, 1234; John G., m. Mercy Maria Webster; ch. not indexed, 555; Lucy F., 1415; Mariette, d. Clinton and Jane, 746; Mary Ann, d. Daniel Goodhue, 1095; Myron, 1832, s. Walter, 1461; Orville H., s. Cyrus, m. Elizabeth Amey Webster; children not indexed, 584; Parmelia Rebecca, 1837, d. Marvin, 1266; Polly, 1099; Sabrina Jane, 1337; Sally, d. John, 355; Sarah Jane, 1872, d. Myron, 1461; Viana, 524; Walter Elden, 1863, s. Myron, 1461; William David, 1870, s. Myron, 1461.
- Persons**, Rev. Elveto Greenleaf, L.L.B., D. D., m. Gertrude Amelia Reed; ch. and m's not indexed, 1148; Esther Amelia, 1823, d. Calvin, 1289.
- Pescalo**, Amelia Muzzarelli, d. Monte, 1093.
- Pessenger**, John S., 1002.
- Petabone**, Myron, 1064.
- Peters**, Adela Leisetta, 1867, d. Samuel, 1421; Anna Electa, d. Thales, 1038; Dora Louisa, 1865, d. Samuel, 1421; Samuel, 1421; Sarah, 561; Walter Eldridge, 1870, s. Samuel, 1421.
- Petrie**, Adam, 1402; George, b. 1831, s. John, m. Sarah Augusta Webster; ch. not indexed, 764; Harvie, 1851, s. James, m. Mariah Calista Webster; ch. not indexed, 934-5.
- Petice**, Lydia, d. Silas, 837.
- Pettinger**, Sarah Ann, 650.
- Pettingill**, Julia A., 946.
- Pettis**, Ada, 1195.
- Pheasant**, Nellie Gray, 1516.
- Phelps**, Charlotte, 1788, d. Isaac, 414; David, 1564, 265, 267; Elizabeth Ann, 1473; Eunice, 107; Fannie E., 255; Hannah, 416; Hannah, 1753, d. Joshua, 110; Ira, m. Laura Couch; ch. and m's not indexed, 825-26; Jason, 680; Lucius, 1813, m. Roxana Norris Webster; family not indexed, 638; Lucy Ann, 700; Mary B., 1027; Myron, 1827, m. Emily Webster; ch. and m's not indexed, 1233; wid. Phoebe, 138; Rhoda, 488; Sally, 824; Sarah, 475; Wm., 8.
- Pherson**, Joseph, 640.
- Phifer**, Rhoda, d. Roger, 255.
- Phillips**, Alvah Bates, 1834, s. Lyman, 1070; Catharine, d. Henry J., 943; Clarence, 245; Elizabeth, 1725, 195; Elizabeth, 990; Elizabeth, 1787, 560; Ellen, 589; Eunice, 1417; Jennie E., 1864, d. Joel B., 1460; John, m. Margaret Stebbins; ch. and m's not indexed, 709; Lea Halsey, 1856, s. John Hungerford, 1195; Lydia, 578; Mary Eva, 1853, d. Alvah Bates, 1070; Ruth, 520; Sirilma, 330; Uirfeh Bonnell, 783; Wm., 18.
- Phinney**, Sarah, 152.
- Phipps**, Isabel, 996; William, 1826, m. Emily Webster; ch. and m's not indexed, 1368-9.
- Phoebe**, —, m. Chauncey Webster, 396; —, m. Nathan Fish, 515; K. —, m. Russell Webster, 673.
- Picard**, Charlotte L., 1030.
- Pickard**, Frederick W., 639.
- Pickett**, Ben. C., 1420; Caleb, 223; Emily Allen, d. Jos, 936.
- Pleford**, Ellen Frances, 1840, d. Isaac, 1026.
- Pickworth**, Harriet Rebecca, 1856, d. Wm., 1165.
- Pier**, Ann, 1832, d. Edward, 138; Calvin, 1780, s. Oliver, 137, 138; Caroline Hamilton, 1870, d. Colwort Kendall, m. John Henry Roemer, 138; Caroline Stearns, 1841, d. Edward, 138; Colwort Kendall, 1841, s. Edward, 138; Colwort Edwin, 1816, s. Calvin, 138; Edward, 1807, s. Calvin, 138; Oliver, 137; Oliver Webster, 1823, s. Calvin, 138; Oliver, s. Oliver, 137; Oscar, 1814, s. Calvin, 138; Harriet, 1890, d. Calvin, 138; Ira Webster, 1783, s. Oliver, 137, 138; Justus, s. Oliver, 137, 138; Kate Hamilton, 1868, d. Colwort Kendall, 138; Lydia d. Oliver, 137, 138; Mahinda, d. Moses, 138; Mansford, s. Justus, 138; Moses, 1767, 127, 138; Norman, 1818, s. Calvin, 138; Philetus, s. Justus, 138; Roselina, d. Oliver, 137, 138; Ruth R., 1837, d. Edward, 138.
- Pierce**, Adam Clark, 1842, s. Lyman, 1384; Abel and Eugene, his son, 1335; Asa, 824; Benton, s. Lyman, (adopted) 1384; Calvin, 1839, s. Alfred and Charles James, an adopted son, 1314; Dorinda, d. James, 824; Elizabeth, 894; Ellen Augusta, 1835, d. Lyman, 1384; Harriet, d. James, 824; James, 824; James B., 249;

- John**, 18; **John Wesley**, 1841. s. James, and adopted by Anson Cadwell, 824; **Lucy M.**, 1333; **Lyman**, 1800, s. Amasa, 1384; **Marg. Emeline**, 1811, 668; **Mary Orectia**, 1851, d. Lyman, 1315, 1381; **Mysel John**, 719; **Phoebe Keziah**, 1451; **Laura Seraphina**, 1804, d. Lyman, 1384; **Sophronia**, 1164.
- Pierson**, Chas. Howell, 1842. s. Jacob, 1391-2; **Hannah Cook**, d. Arthur Vanduyke, 1399; **Mrs. James J.**, 1104; **Lydia**, 1785, d. Abraham, 433; **Susanna**, 1431; **Walter**, 636.
- Pike**, Ella M., 775; **Joseph**, m. Lydia Day Webster; ch. and m's not indexed, 853.
- Pilling**, Mary Ann, 1036.
- Pineo**, Sarah, d. David, 614.
- Pingree**, Robert H., 1415.
- Pinkham**, Phoebe, 460.
- Pimney**, Mary, d. Levi, 740.
- Piper**, Eliza J., 1849, 1412; **Ellen**, 1413; **Jennie June**, 1098.
- Pitchee**, Elizabeth, 211.
- Pitchfork**, Roxina, 755.
- Pither**, Birdie Jane, 1863, d. Charles, 1848-9.
- Pitfield James W.**, 1173.
- Pulkin**, Catharine 448; **Lucy**, 701; **Mehitable**, 197; **Rachel**, d. Col. Roger, 194; **Wm.**, s. Roger, 194.
- Pixley**, Emily Gertrude, 1863, d. Levi, 918; **Levi**, 1822, s. Bashni, 917; **Susan**, 1401.
- Plant**, Abigail, 236; **Phebe**, 236; **Reuel**, 236; **Stephen**, 236.
- Plantz**, Mrs. Lydia, 722.
- Platt**, Anna, 811; **Mrs. Chloe A.**, nee Chapman, 585; **Mary Matilda**, d. Richard H., 1641.
- Platts**, Delphia Emma, 1889; **M. Don J.**, 1881; ch'n of Peter H., 1189; **Peter H.**, 1806, s. David, 1189.
- PleinEng**, Josephine Katharine, 1875, 1391.
- Potnee**, Rachel, 1438; **Sarah Jane**, 1852, d. John C., 1065.
- Pow**, Mrs. Caroline, nee Balcom, 672.
- Plus**, Frances Juliaetta, 1846, 1066.
- Plus**, Addie, 1578.
- Plusch**, Chas. Stuart, 1847. s. Henry Lutzer and Sarah Stuart, m. Mary Esther Webster; ch. and m's not indexed, 1218.
- Podanks**, 2.
- Poley**, Minnie, 1247.
- Pelhamus**, Anna Grace, 1878, d. Albert Harrison, 1462; **Albert Harrison**, 1867, s. Albert, 1462; **Albert Zebulun**, 1861 s. Albert Harrison, 1462; **Russell Harrison**, 1893, s. Albert Harrison, 1462; **Gertrude Elizabeth**, 1887; **Laura Belle**, 1889; **Bertha Genevieve**, 1896; **Albert Carter**, 1893, ch'n of Wm. Harrison, 1462; **John Gordon**, 1873, s. Albert Harrison, 1462; **Kittie Eliza**, 1869, d. Albert Harrison, 1462; **Mary Lilian**, 1867, d. Albert Harrison, 1462; **Russell Harrison**, 1893, s. Albert Zebulun, 1462; **William Harrison**, 1863, s. Albert Harrison, 1462.
- Poibock**, Mariah Esther, 1015.
- Pomeroy**, Anna Frances, 1851, d. Martin, 897; **Daniel**, 15, 75; **Roxa Linda**, 660; **Martin**, 897; **Nathaniel**, 1796, s. Jos., 61.
- Powell**, Meroy, 216.
- Pond**, Chas. Webster, 1810, s. Roswell, 261, 543; **Chas. Webster**, m. Martha Smith, Catharine Vantippen; ch. and m's not indexed, 543; **Edwin Loomis**, 1816, s. Roswell, 261, 544; **Edwin Watson**, 1855, s. Julius Roswell, 544; **Hannah Webster**, 1897, d. Roswell, 261, 543; **Hannah**, nee Webster, wid. Roswell, 446; **Julius Roswell**, 1822, s. Roswell, 261, 544; **Lewanna**, 1895, d. Roswell, 261, 542; **Lydia**, d. Roswell, 261, 542; **Martin Webster**, 1814, s. Roswell, 261, 543; **Martin Webster**, 1814, s. Roswell, Jr., m. Eliza Jane Sayles; ch. and m's not indexed, 543; **Mary**, 1769, d. Roswell, 259; **Priscilla**, 774; **Roswell, Jr.**, 1801, s. Roswell, 260-1, 542; **Stephen**, m. Mabel Webster; children not indexed, 414.
- Pool**, Mary Louise, 1303.
- Pope**, Pedigree of Benjamin Pope, father of Perry Foster Pope, 1099; **Ann Eliza**, 1850, d. Perry Foster, 1099-1100; **Charles Perry**, 1908, s. Perry Foster, m. Teresa Amelia Bard; ch. not indexed, 1099, 1101; **Rev. David Berge**, 1841, s. Perry Foster, m. Elizabeth Lindsay; ch. and m's not indexed, 1099, 1101; **Hannah Webster**, 1821, d. Perry Foster, 1099; **James Harvey**, 1832, s. Perry Foster, 1099, 1101; **Rev. John Denning**, 1829, s. Perry Foster, m. Lucy Bodurtha; ch. and m's not indexed, 1099-1109; **Joseph**, s. Eleazor, m. Betsey Webster, ch. and m's not indexed, 573; **Lois**, 1820, d. Perry Foster, 1099; **Margaret**, 1831, d. Perry Foster, 1099, 1101; **Perry Foster**, 1795, s. Benj., 1099; **Perry**, 1827, s. Perry Foster, 1099-1100; **Seth Perry**, 1823, s. Perry Foster, m. Julia A. Hawkins; ch. and m's not indexed, 1099; **William**, 1825, s. Perry Foster, 1099-1100.
- Porter**, —, m. Mary Smith, 198; **Alpheus**, 1814, s. Romanta, m. Mary Deming Hatch; ch. and m's not indexed, 427, 883-84; **Amos**, 1753, s. Amos, 325; **Anna**, 337; **Anna**, 259; **Anna**, 1725, 97; **Anna**, 1777, d. Wm., 321; **Annie**, 515; **Asabel**, 96; **Benedict**, M., 1239; **Benjamin**, 1763, s. Benj., 195; **Benj.**, 1796, s. Hezekiah, 194, 195; **Cornelia**, 1823, d. Romanta, 427, 884; **David**, 1803, s. David, 1376; **Elizabeth**, 1765, d. Benj., 195; **Eliza**, 1829, d. Romanta, 427, 884; **Ephriam**, 1817, s. Romanta, 427, 884; **Ephriam**, 1817, s.

- Romanta, m. Sarah Ann Porter; ch. and m's not indexed. 884; Esther, 1799, d. Amos, 328; Esther, 55; Francis Marvin, 1846, s. Hiram Carpenter, m. Rachel Evelin Fero; ch. and m's not indexed. 1998; George, 763; Geo. W., 1829, s. Wm., m. Mary Ann Webster; ch. not indexed. 1339; Harriet, d. Amos, 328; Hattie S., 1230; Henry, 1798, s. Amos, 328; Hezekiah, 1779, s. Benj., 195; Horace, 1793, s. Aaron, 431; Horace, 1793, s. Aaron, m. Mabel Webster; children not indexed. 431; Isaac, 1756, s. Benj., 195; Job, 195; Jonathan, 1781, s. Benj., 195; Lorenzo, 827; Lucia Amanda, 1839, d. Daniel, 1217, 1464; Lucy, 1138; Lucy Ann, 884; Lydia Ann, 493; Margaret, 1764, d. Benj., 195; Martha Jane, 1869, d. Geo. W., 1126; Martin, 1812, s. Romanta, 427, 582; Martin, 1812, s. Romanta, m. Jane Grey Crane; ch. and m's not indexed, 582-83; Moses J., 797; Nancy, 1799, d. Lemuel, 425; Orson, 284; Rachel, 1798, 195; Romanta, 1786, s. Wm., 427; Russell, 416; Ruth, 195; Ruth, 1728, d. James, 197; Samuel, 14; Sarah, 1777, d. Benj., 195; Sarah Ann, 1825, d. David, 884; Sophronia Abigail, 1819, d. Rowland, 869; Thomas, 19; Wales Smith, 1819, s. Romanta, m. Martha Robbins Montague; ch. and m's not indexed, 882; William, 1827, s. Romanta, 427, 881; William, 797.
- Post**, Arville, 1805, d. Jacob and Lydia, 802; Cassimer J., 1392; Deborah, 1741, d. Jonathan, 157, 238; Gideon, 71; Hannah, 1775, d. Joel, 338; Hannah, 1327; Lydia, 314; Stephen, 4, 18.
- Potter**, Amy, 626; Annie, d. Jacob, 1372; Polly G., d. Stephen Addison, 1638; Evaline, 1869, d. Wash'n, 1948; Freddie, 533; Helen M., 1841, d. Geo., 1427; Harrison W., 876; Louise, 654; Mrs. Lydia R., nee Taylor, d. Ira and Abigail, 1411; Mary, 911; Mary Catharine, d. Jacob, 1172; Oliver Huber, (or Patten) 1829, m. Ellen Jane Webster; ch. and m's not indexed, 1768; Polly, 1058; Wm. H., s. Wm., m. Nancy Cutlin Webster; ch. and m's not indexed, 481-5; Wm. H., s. Wm., 484.
- Potts**, Mrs. Clarissa, nee Babson, 672.
- Poucher**, Ann Jane, 617; Henry, 1837, m. Sophia Hunt Webster; ch. and m's not indexed, 1622-32.
- Powell**, Geo. Kelsey, m. Loretta Southwood; ch. and m's not indexed, 847; Madison Hubbard, 1856, s. Hiram Kingsley, m. Martha Maria Rose; ch. and m's not indexed, 1451; Madison Willard, s. Hiram Kingsley, 1451; Mary Aiden, 1198; Samuel Harrison, 1862, s. Hiram Kingsley, 1451; Stephen Cambreling, M. D., 786.
- Power**, William, 611.
- Powers**, Rachel, 622; Amanda Eunice, d. John, 1129; Ernestine Addia, 1886, d. Ivan, 1335; Helen Jane, 1829, d. John, 802, 1334; Ivan, 1859, s. John Mortimer, 1335; James J., 1328; John, 1792, 892; John Mortimer, 1823, s. John, 802, 1335; Mercy Amelia, 1834, d. John, 802, 1335.
- Powley**, Alice Augusta, 1844, d. Francis, 863.
- Pratt**, Betsey, 903; Daniel, 24; Horatio Andrews, 1803, s. Andrew, 434; John, original settler, 82; John, 4, 18; John A., 1410; Louise, 374; Lucinda, 1446; Mabel, d. Wm., 82; Mary, 971; Mary, 1335; Mercy, 461; Sabina, 591; Susan Cleveland, 1809, d. Harry, 465; Wm., 18.
- Prentice**, Harriet, 955; Hiram, 1824, s. Wm., m. Laura Ann Webster; ch. and m's not indexed, 968; Martha, 847; Dr. Obadiah, s. of Obadiah and Sarah, m. Harriet Diantha Webster; ch. and m's not indexed; 959-60.
- Prentiss**, Mary Parker, d. Solomon, 545.
- Prents**, John, 26.
- Prescott**, Cyrus Dan. of Rome, N. Y., m. Eliza Fidelity Cady; ch. not indexed, 1030; Helen Mae, 1859, d. David, 1232.
- Presho**, Luen, m. Huldah Amsden Webster; ch. and m's not indexed, 916.
- Pressgraves**, Lena Lillian, 1885, d. James Madison, 1315.
- Preston**, Amanda L., 1825, 954; Betsey, 549; Elizabeth, 457; John Hansberg, 1833, s. Wm. W., and Elizabeth Betsey, m. Sylvia Calista Webster; ch. and m's not indexed, 935; Maria Eliza, 1840, d. Samuel, 1199; Melvin, 1245; Owin, 1809, s. Ebenezer, m. Sally Clark; ch. and m's not indexed, 809; Orrie Frances, 1877, d. Alex. L., 1458; Sally, 954; Sally, 1102; Thos. Swesey, 1861, s. James Harvey, 1086.
- Price**, C. C., 718; Dora, 718; Elizabeth, d. Peter, 555; Hannah, 192; John, m. Asenath Webster; family not indexed, 629-31; Minerva Helen, d. Jacob, 822; Rachel, 1737, 189; Rosabel, 1871, d. John, 630-31.
- Priest**, Namah, 739.
- Primrose**, Amanda Malvina, 1832, d. Layton, 1394.
- Prince**, Sophia, 450.
- Princehouse**, Cora Lynn, d. Henry, 927.
- Prindle**, David S., m. Caroline Elizabeth Webster; (adopted) ch. not indexed, 896; Nathan, 278.

- Pritchard**, Jane and Adeline, 1003; Mary, 782.
Probst, Frederick, 426.
Proctor, Siles Norman, 1878, s. Edward Varnamster and Leba Lucinda, 1210.
Profit, Cornelia, 1238.
Praeger, David Hiram, 569; Samuel, s. David Hiram, 569.
Prosser, Lois Pope. (Mrs. J. G.) 1100.
Prouty, Marion, 906.
Pruden, Mary Jane, 775.
Pulford, Ida L., 1358.
Pulling, David Judson, s. Bradley, m. Susan Augusta Webster; ch. and m's not indexed, 546, 1089.
Porkas (Parkas), John, 18.
Purdy, Charles Edward, m. Rosamond Stewart VonSchrader, ch'n not indexed, 1440; Horace, 527; Mary J., d. Lyman, 746.
Purinton, Sophia May, 1182.
Purmoret, Sophronia England, 1826, d. John, 526.
Putman, David, 1810, 429; Diana, 1825, d. David, 429; Lovina Elvira, 1832, d. David, 429; Maria, 1846, d. Peter David, 500; Nancy Conly, 1813, d. Peter David, 429.
Putnam, Anna, 1008; Emily, 1829, d. Abner, 868; Eveline, 1164; Louisa, 1036-37.
Pyatt, Samuel Smith, 1814 s. Chas., m. Candace Clarinda Webster; ch. and m's not indexed, 888.
Pyle, Ellen, 373.
Pynchon, Capt. John, 14.

Q

- Quick**, Margaret, 508.
Quimby, Martha, 1813, d. Stephen and Nelsie, 1137; Mary, 975.
Quinn, Bettina Fillmore, 783; Nicholas, 611.

R

- Race**, Moxey Mamy, 1390.
Rachel —, m. Aaron Holdridge Webster, 569.
Radeliff, Jerry, 459; Jerry (Jeremiah), m. Ariada Webster; ch. and m's not indexed, 456-7; 970.
Radinsky, Oswald F., 976.
Radway, Mrs. Dora Midwell, 1852, nee Boswell, wid. of Edward Baker Radway, and dau. of Jonathan Tutman Bosworth, 1468; Martin A., 1468.
Rainbow, Mrs. Harriet, wid. of Simon, 1458.
Ragan, Mrs. Adelia, nee Vandercrook, 785.
Ramage, Cora Belle, 1867, d. John Jay, 1124; John Jay, 1833, s. Abner, 1123-4; Loretta Belle, 1874, d. John Jay, 1124.
Rambo, Sarah J., d. Hez. B., and Isabel, 756.
Ramsey, Hannah Elizabeth, 1826, d. Fredk., 680-81.
Rand, Mary, 576.
Randall, Ellen, 1137-S; J. L., 950; Levi A., 241; Marshall Lertoy, 1855, s. David, 1363; Nancy, 270; Ruby Mae, 1877; Myra Emeline, 1879; Harvey Punch, 1881; ch'n of Marshall Le Roy, 1363.
Randolph, John A., 1381; Merritt, s. Augustus, 915.
Rankin, Catharine, 781; Cynthia, 709.
Raney, Charles, 1156.
Ranshouse, Lillian, 244.
Ransom, Selden and Stephen, 337.
Rardin, Jared Johnson, 1848, s. Levi, m. Mary Adriann Webster; ch. and m's not indexed, 1182; Moses, 618; Sarah Ann, 1182.
Rashleigh, Mezey, 39.
Ratchliffe, Hurley Bryant, 1379.
Raub, Margery, 1833, d. Jacob, m. Alanson Gaylor Webster, 526.
Rawson, Cora Ann, 1299; Charlotte, 1015; Edward, of Mass. Bay Colony, 983; Ellen, 1375; Mariette, 1810, d. Jos., 983.
Roy, Charlotte, 1262; Fowler M., 727.
Rayfeldt, Rebecca, 921.
Raymond, Jacob, 798, m. Elizabeth Webster; children not indexed, 298; Mary T., 1377.
Reade, Martha, 1771, d. Wm., 155; William, 152.
Reading, John Wesley, m. Jane Charlotte Webster; ch. and m's not indexed, 582-3; Margaret, 1329.
Reaney, Jane Margaret, 1870, d. Capt. Henry, 1361.

- Rebecca —, m. Allen Webster, 399;
—, m. Samuel Risley, 89.
- Redfern, Chalmer Matthew, 1154.
- Redfield, Lydia, 433; Priscilla, m. Walter Lyon, 426; Sally, 897.
- Rediker, George H., with Alice Nel-
lie, 1396; Lewis Raymond, 1910,
his ch'n, 1469.
- Reed, Mr., 1186; Alano Edgar, 1830,
s. John Edgar, 1148; Amelia, 1844,
1224; Charles Henry, m. Leola
Laura Webster; ch. and m's not
indexed, 1303; Charlotte, 853; Ed-
ward, 841; Edwin Samuel, 1828, m.
Etrle Eliza Webster; ch. not in-
dexed, 1369-70; Elizabeth, 984;
Frank, 1369, s. Newell, 959; Frank-
lin, 1360; Gertrude Allen, 1843, d.
John William, 1148; Harriet, 759;
Havriet Panthea, 1896, d. Newell,
959; Henry Thomas, 1816, s.
George, m. Laura Jane Webster;
ch. not indexed, 1049; Ida L., 1388;
Jennie May, 1349; John Edgar,
1841, s. John William, 1148; John
William, 1811, s. Daniel, 1347;
Louisa, 1356; Lucy, 1790, 253;
Mary Augusta, d. Cyrus Chipman,
1330; Matilda, 9060; Mary, 418;
May, 1447; Mirie Belle, 1887, d.
Franklin, 1306; Newell, 959; Re-
becca, 1665; Rosa A., 1863, 906;
Sarah, 448; Wm. Abijah, 1841, s.
Reuben, m. Sarah Cordelia Web-
ster; ch. and m's not indexed,
1141; Wm. Herbert, 888; Jacob,
1806, m. Amanda Webster; child-
ren not indexed, 315.
- Rees, Sarah Charlotte, 1381.
- Reese, Margaret, 1174.
- Reeve, Catharine, 1846, d. James and
Elvira (Webster), 1648; Elizabeth,
1698, d. Robert, 35, 36; James, s.
Nathaniel, 598; James, 1801, s.
Nathaniel, m. Elvira Webster; ch.
and m's not indexed, 508-9; Mary,
dan. Thos., 22; Robert, 35.
- Rehm, Mrs. Sophia, 873.
- Reid, Geo. M., 341.
- Reinow, Geo. Henry, 1357.
- Remington, Fiedlo, m. Harriet Web-
ster; ch. not indexed, 395; Seth
W., m. Rhoda Webster; ch. not in-
dexed, 755.
- Renolds, Mary, 439.
- Rensselaers, Elhan, 1132.
- Renwee Ely Carolina, 1867, 967.
- Reavick, Mr., 1318; May, 1328.
- Ressentic, Esther, 1823, 241.
- Reuben, Hugh, 7.
- Reusch, Margaret, 1849, d. Frederick,
1345.
- Rew, Lyman Andrew, 1852, s. Walter
LaMartin, 1333; Walter LaMartin,
1333.
- Reynold, Sophia, 874.
- Reynolds, Amanda, m. Samuel B.
Chapel, 1016; Ann E., 1104; Em-
erson Levi, m. Aba Bee Webster; ch.
not indexed, 1031; Emma J., 1104;
Frances Phineas, 1185; Hoba Mar,
1462; Jonathan, 75; Louisa, 985;
Lucy Ann, 554; Mary Louisa, 1824,
919; Nathaniel, 1342; Rachel Eliza-
beth, 1832, d. Abitha Buck, 1453;
Sarah Ann, 1316; Sarah A., 1835,
d. Wm., 582; Sarah Elizabeth, 1471;
Tuomas, m. Amelia Webster; ch.
not indexed, 1257.
- Rhine, Louie, 1894, d. Joshua Wil-
son, 894.
- Rhoda, —, m. Cyrus Webster. —
Newton, 169.
- Rhodes, Catherine, 1298; Wm. C.,
1389.
- Rhodes, George, 1055.
- Rice, Alice A., 1341; Betsey, 841;
Delia, 1870, d. Royal Gerly, 1444;
Mrs. L., 1339; Mrs. Lydia, nee Bar-
ton, wid. Rodney Rice, d. Robert
Barton, 643; Mary, 1325; Oscar
Eugene, 1854, s. Thos. Daniel,
1326; Sarah, d. Benj., 916; Sophia
E., 1836, d. Wm., 1420.
- Rieh, Sarah Dodge, 1852, d. Horatio,
1194; Sheldon, 348; Sheldon, m.
Laurena Webster; children not in-
dexed, 348; Polly, 577; William, s.
Wm., m. Betsey Webster; children
not indexed, 348-9.
- Richard H., 6.
- Richards, Susan, 1832, d. Amos, 903;
Marilla, d. Oliver, 900; Newton,
887; Obadiah, 830; Philana, 827;
Samuel, 27; Thos., 18; Tryphosa,
1418.
- Richardson, Ann Elizabeth, 1432;
James, 629; James Nelson, 1329, m.
Clarissa Webster; ch. and m's not
indexed, 1341; Jerry, and son, An-
son D. M., 639; Matilda, 450;
Sarah, 815.
- Richmond, Chas. Mervin, 1823, s.
John, m. Marion Webster; ch. and
m's not indexed, 1249; Chloe E.,
1826, 1345; Delia, 1829, d. John,
1348; Hiram, 914; Kariah, 1195;
Louisa Cable, 1813, d. Dyer, 561;
Mariette, 1269; Rhodia, 1775, d.
Geo., 294.
- Rickard, Ernest A., 1443.
- Rickey, Oren, 388.
- Ridgely, Wm. John, 1316.
- Ridgeway, Mary A., 579.
- Rifford, Lucy E., 1271.
- Riggs, Harriet, 768; Lewis, 1508, s.
Eden, m. Eliza Ann Clark; ch. and
m's not indexed, 809.
- Riley, Edna, 1886, d. Ely S., 953;
Ely S., 1866, 903; Sarah, 1924,
d. Richard, 1918.
- Ring, Richard David, s. Wm., 1411.
- Ringette, Jennie Mary, 1872, d.
Louis Cone, 752.
- Ripley, Dudley, d. David, 723; Har-
riet Elizabeth, d. Rev. Erasmus,
768; Nehemiah H., 1812, m. Loren
Webster; ch. and m's not indexed,
1258-9; Susan, 1778, 251.
- "Risley Family History," 89; Abigail,
1823, d. Wait, 824; Alanson, 1816,
s. Wait, 824; Alvah, s. Reuben,

- 1403: Alvah, 1800, s. Reuben, 340. 708: Anna, d. Job, Jr., m. ———. Vibberts, 193, 194: Asa, s. Gersham, 399: Asa, 1790, s. Asa, 139: Beriah, 1749, d. Job, 196: Betsey, d. Job, Jr., 190-4; Doro, d. Reuben, 824, 1493: Edwin H., Utica, N. Y., 83: Esther, 198: Gersham, 1742, s. Richard, m. Esther Smith, 198 (see Risley Genealogy, page 68): Henry Andrews, 824: Honour, d. Job, Jr., 193, 194: Jemima, 1814, d. Wait, 824: Jehiel (Hieb) s. Job, Jr., 193: Job, Jr., 1743, 193; Job, 824: Lucretia, d. Job, Jr., 193, 194: Lucy, 1786, d. Asa, 199: Lura, 1818, d. Wait, 824: Mabel, d. John, 87: Mary Dornida, 1847, d. Alvah, 708: Mindwell, 967: Minerva, 1795, d. Reuben, 340, 708: Molly, d. Job, Jr., 193, 194: Polly, 1807 and 1826, d. Wait, 824: Prudence, d. Job, Jr., m. Eliza Sage, 193, 194: Reuben, 1809, s. Wait, 824: Reuben, 1799, 339: (Wristley) Richard, orig. prop. 18, 87, 89: Russell, s. Job, Jr., 192: Ruth, 199: Ruth, 1804, d. Reuben 340, 708: Sabra, 1825, d. Wait, 824-25: Sally, 1805, d. Wait, 824: Samuel and Jemima (Webster) Risley, notes on Risleys, names not indexed, 89: Sophia, d. Eli, 967: Stephen, 1812, s. Wait, m. Julia Lewis: ch. and m's not indexed, 824: Susannah, 169: Wait, 1775, s. Reuben, 823: Waite, 1820, s. Wait, 824.
- Rispalje, Wm. F., 937.
- Rivett, Louise, 1392.
- Robb, Lottie R., d. Jackson, 1436.
- Roberts (Robert) Thankful, 1773, d. Benj. Jr., 416.
- Robbins, Austin, 1787, s. Jacob, 176, 374: Burr, 992: Chloe, 1789, d. Jacob, 176, 374: Edward Griswold, s. Richard, 374: Eunice, 1793, d. Jacob, 176, 374: Jacob, 1747, s. John, 176: John J., 1811: Martha, 882, 891: Moses, 1791, s. Jacob, 176, 374: Richard, 374: Richard Austin, —, s. Richard, 374: Sally, d. Samuel, 487: Sarah Spaulding, 1818, d. Lemuel C., 597: Silas Webster, 1785, s. Jacob, 176, 374: Silas Webster, —, s. Richard, 374.
- Roberson, Edward J., 1843, 669.
- Robert, Earl of Warwick 3.
- Roberts, Albert Dumont, 1833, s. Hosea, 239: Ana, 501: Belinda, 1239: Benj., 194: Bracia D., 1896, d. Hosea, 239: David, 129: Eli A., 631: Dr Emmett, 255: George, 230: George, s. Geo. Anthony and Mary, 552: George Hudson, 1829, s. Titus Merriam, m. Julia Ann Webster: ch. and m's not indexed, 889-90: George Titus, 1858, s. Geo. Hudson, 890: Grace Webster, 1898, d. George, 552: Hosea, 239: Joseph Paddock, s. Asah and Sarah, m. Lora Larira Web-
- ster: ch. and m's not indexed, 966: Lemuel, 107: Leon, 902: Lucy, 691: Lydia, d. Andro, 1351: Margaret J., 529: Mary, d. Geo., 937: Mildred Grace, 1869, d. Geo., 937: Nellie Ada, 1116: Sarah, 631: Sophia, 1914: Wm., 743.
- Robertson, Ethel Augusta, d. James Edward, 1472: James Edward, 1869, s. John, 1472.
- Robinson, Alice Candace, 1142: Anna, 1759, d. Capt. Samuel Robinson Sr., 156: Arristine, d. James A., 962: Augusta, 1847, d. Wm., 537: Clinton D., 676: Elizabeth, 1807, d. Ebenezer, 585: Elizabeth West, 1811, 852: George, 1843, s. Patterson, 1124: Harriet, 1238: Henry S., 1251: Lucy A., 709: Lydia, 224: Mrs. Adeline, nee Rundul, wif. of James, 334: Mrs. Mercy, 133: Winifred Claire, 1878, d. George, 1125.
- Rockwell, Alma (Almira), 1784, d. Robert (3), 439: Amanda Olive, 1821, d. Jos., 612: Louisa, 719: Lydia, 849: Mary, 422: Mary Ann, 1269: Nancy Jane, 1827, d. Myron, 1259: Sally, 398.
- Rockwood, Clarissa Cockridge, 1242.
- Rodgers, Seymour, 1157.
- Rodman, Ray, 1875, s. Seymour Morgan, 650.
- Rodmore, Helen Mae, 1858, d. Dr. Chas. C., 1958.
- Roe, Anna, 1895, 712: Charles Wesley, s. Harris, 1388: Clinton McCrea, 1891, s. Harris Wesley, 1388: Harris, 1788, 833: Harris Wesley, 1859, s. Charles Wesley, 1388: Lovica, 1402: Mary, 873: Phoebe, 252: Wm. McDonald, 1832, s. Harris, 1388: William Sherman, 1869, s. William McDonald, 1388.
- Roelker, Alfred, Jr., 783.
- Roemer, John Henry, 138.
- Rogers, Alva W., 1414: Effie Webster, 1889, d. Alva W., 1414: Elizabeth, 1327: Floria Adelle, 1899, d. Wm., 934: Fred William, 1826, s. Alva W., 1414: Dr. Fulton, 596: Henrietta, 1578: Ida Ceabelle, 1892, d. Whitten, 1431: James, 524: Jas. R., 499: Dea. Josiah, 1739, 333: Julia Ann, 1453: Lawrence Alva, 1889, s. Alva W., 1414: Lions Luther, 1761, m. Leona Ann Webster: ch. and m's not indexed, 1342-3: Lydia, 259: Lydia, 1808, d. Stephen A., 513: Maeline Blanche, 1449: Mary, 1758, d. Dea. Josiah, 232-3: Mercia Seymour, 137: Mica Rexford, 1822, m. Martha Webster: ch. and m's not indexed, 759: Sarah Jane, d. Orlando, 1961: Hon. Watson M., 648: Wm. Rufus, m. Sophronia Webster Benham: children and m's not indexed, 336, 337: Wm. Rufus, 386.
- Rogerson, Mary, 1340.
- Roland, Robert, 1455.

- Rella, Martha,** 666.
Romans, Phila Louisa, 1846, d. Ephriam, 1953.
Root, Eliza, 257; **Lydia,** 822.
Root, Allen P., s. Hary O., 937; **Anna,** 1789, d. Oliver, m. — Palmer, 166; **Amos,** 1740, 163; **Ashbel,** 1768, s. Amos, 163; **Chauncey,** 1774, s. Amos, 163; **Elizabeth,** 1781, d. Oliver, 166; **Hannah,** 1785, d. James, 263; **Henry C., s. Lucius M.,** 637; **Abram,** 1795, s. Oliver, 166; **Jeremiah D., m. Hannah Webster Pond;** ch. not indexed, 543; **Leonida,** 1791, d. Oliver, 166; **Lydia,** 1780, d. Amos, 163; **Margaret,** 1772, d. Amos, 163; **Martha Ann,** 1815, d. Chauncey, 143; **Nancy Ann, d. Jonathan,** 965; **Oliver,** 1754, s. Samuel, 89, 166; **Oliver,** 1783, s. Oliver, 166; **Reuben,** 1770, s. Amos, 163; **Ruth,** 511; **Ruth Smith,** 1777, d. Amos, 163; **Samuel,** 1724, s. Samuel, 89; **Samuel, s. Samuel,** 82; **Samuel,** 796; **Sarah,** 1759, d. Samuel, 89, 166; **Sarah,** 1779, d. Oliver, 166; **Sartell,** 1789, s. Oliver, 166; **Seeley,** 828; **Thomas,** 18.
Roper, Mrs. Cornelia, nee Young, 551.
Rorick, Dora Lousetta, 1421; **John L.,** 1421.
Rerk, Geo. Lester, 1859, with Myrtle Sarah, 1880. His dau., 1457.
Rorrison, Mary Esther, 1287.
Rosa, Peter, 1221.
Rose, Amaziah, 425; **Cyrus, s. Orrin,** 721; **De Motz, s. Orrin,** 721; **Julia,** 718; **Julia Frances,** 864; **Luilla,** 1467; **Marg,** 1863, d. Enos, 1267; **Orrin,** 721; **Robert Patten, s. Orrin,** 721; **Martha Maria,** 1451.
Rosebery, Sophia, 1058.
Rosecrans, Mrs. Nancy, 914.
Rosey, Charles, m. Laura Harriet Webster; ch. not indexed, 840.
Ross, Alfred, 1795, m. Causia Chaoker, ch. and m's not indexed, 713-14; **Clark W.,** 1259; **Eva Elizabeth,** 1451; **Florence,** 1879, d. Alex., 765; **Hannah,** 944; **Joseph,** 1064; **Lillie L., d. Lord Wellington,** 1129-30; **Margaret, d. David,** 491.
Rosseter, Olive, 1785, 239; **Anna,** 97, 219; **Mollie,** 221; **Patience,** 232; **Sabra,** 1795, 248.
Rossmar, Leonard J., 570.
Rouk, Jane, 764.
Round, Melaner B., 1289.
Rounds, Angelina, d. Simon, 1419; **Charles,** 230; **Mrs. Margaret, nee Hubbard, wd. of Jos. Rounds,** 959.
Rouse, Mrs. Betsey, nee Daniels, 890.
Roussaniere, Rev. Edmund Swett, 1247.
Row, Margaret Salina, 1155.
Rowe, Henry James, 1844, s. Samuel Belwin, 242-3; **Mary Jane,** 1844, d. Samuel Belwin, 242-3; **Myron,** 1837, s. Samuel Belwin, 242-3; **Porter,** 1835, s. Samuel Belwin, 242-3.
Rowland, Lois, 1211.
Rowley, David B., 1380.
Rowlison, Catharine, 1388.
Royce, Anna Elizabeth, d. Alpheus Billings, 996; **Girty F.,** 575; **John,** 1778, s. John, Jr., 139; **John, Jr.,** 139; **Mary,** 1789, d. Ephriam, 429; **Mary H.,** 1798, 333; **Oliver,** 1776, s. John, Jr., 139; **Rhoda,** 1781, d. John, Jr., 139; **Ruth,** 467; **Sarah Adelle,** 897; **Sarah Maria,** 675.
Ruby —, m. Darius Woodruff, 351.
Ruston, Mary Alice, 1865, 1238.
Ruggles, Ida Belle, 1865, d. Christopher Columbus, 1366; **Sally Ann, nee Schryver,** 1819, 861.
Rumerrill, Mehitable, 310.
Rumsey, Deziah, 1266.
Rumrill, Harriet Ellen, 1837, 1113.
Runyan, Malvina Jane, 1847, d. Abel, 922.
Ruple, Mrs. Margaret, 1023.
Rusco, Wm., 4, 18.
Ruscoe (Reskoe) (Rescue), Nathaniel, 18.
Rush, Bethia, 1349; **Rhoda,** 956.
Rushton, Camelia, d. J. Clement, 1024.
Russell, Amanda, 1466; **Amy Corana,** 1870, d. Ira Perry, 1469; **Delana,** 643; **E. J.,** 1413; **Emeline,** 1294; **Faunce,** 1430; **Francis William,** 1854, s. John Augustus, 959; **Ira Perry,** 1855, s. Wm. Peckham, 1329, 1469; **J., Sr.,** 14; **Jonathan,** 1249; **Rev. John, Jr.,** 14, 16; **John Augustus, s. Samuel,** 960; **Matilda Jane,** 1866, d. Wm., 1462; **Minnie M.,** 539; **Nancy Ann,** 1859, d. Ira Perry, 1469; **Newton,** 323; **Orren E.,** 1182; **Roswell,** 1784, s. Hezekiah, m. Polly Webster, children and m's not indexed, 312, 313; **Samuel Faagh,** 669; **Sarah,** 147; **Stephen (or Samuel),** 228; **Susan,** 1779, d. Ebenezer, m. Ira Webster, 311; **Wallace Edward,** 1868, s. Israel, 1343-4; **W. D.,** 1079; **William,** 590; **Wm. Peckham,** 1819, s. Perry, 1328.
Rust, Jennie Gertrude, d. John P. and Theresa L., 893; **Theodora, d. Theodore,** 578.
Rutter, Susannah, 1173.
Retty, Arvilla, 591.
Ryder, Eleanor Penelope, 1800, d. Samuel Block, 565; **Lucy Philura,** 1833, d. Samuel B., 1111.

S

- Sabal, Melaine Marsard, d. Adolph and Cephae Ann, 347.
- Sabin, Hon. Dwight Webster, s. Horace, 873; Horace, 873; Jay, s. Horace, 873.
- Sabins, Alfred, 703.
- Sable (Saxel) (Sables), John, 18.
- Sackett, Mrs. Chloce, nee Atherton, 131; Edward G., 1448; Roxana, 1145; Solomon, 1784, m. Huldah Webster; family not indexed, 691, 1256-7; Thankful, 94.
- Sadler, Silas, s. Noah, m. Anna Webster; ch. and m's not indexed, 909; Wm., s. John, m. Martha Emline Webster; ch. and m's not indexed, 1027-28.
- Safer, Louis Henry, 681.
- Safford, Clorinda, 1382; Lucy, 325.
- Sage, Elisha 1779, 194; Famaic, 1809, d. Elsha, 194; Hiram A., 1812 s. Stephen, 341, 716; Hiram A., 1812, m. Julia Ross; ch. and m's not indexed, 713; Lois, nee Savage, 208; Maria, d. Ebenezer, 448; Rhoda, 421; Russell, 1816, s. Elisha, 194; Stephen, 341; Stephen Gustavus 1815, s. Stephen, 341, 716; Stephen Gustavus, m. Sarah Deferham; ch. and m's not indexed, 716.
- Sager, Anton, 1833, s. Jacob, 1895.
- St. Claire, Hannah, 1472.
- St. John, David Brown, 1856, s. Solomon Carroll, 1101; Ella, 1852, d. Solomon Carroll, 1101; Florence, 544; Solomon Carroll, 1829, s. David Brown, 1190.
- Sales, Adelaide, 1823, 1406; Eliza Jane, 1817, 543.
- Salsbury, Anne, 398.
- Saltenthal, Sir Richard, 3.
- Saltenthal, Susan, d. Gordon, 929.
- Salter, ———, m. Mrs. Anna Crandal, nee Coombs, 166.
- Sampson, Betsey, 1045; Hollis Anderson, m. Emily Polby Ashton, nee Webster; ch. by both m's not indexed, 753; Mary Asenath Comstock, 1834, d. Shubael Thompson, 955.
- Samson, Rachel, 1336.
- Sanders, Elias, 497; George, 1234; Mrs. Lucy, nee Cummings, 597.
- Sandford, Urgan, 692; Lyman, m. Clarissa Webster, family not indexed, 693.
- Sands, Herbert Fred, 1871, s. Butler Ogden, m. Mina Louise DeLong; ch. not indexed, 315.
- Sanford, Diana, (Dlodema), 226; Emily Rebecca, 612; James, 721; Mary, d. James M., 978; Mary, 1459; Robert, 19; Robert, 51; Sally Maria, 364; Sarah, 1344.
- Santebin, Julie, 1421.
- Sarah, ———, m. Judah Fuller, 158.
- Sargeant, Elizabeth E., 1831, d. John, 426; Jane, 1202.
- Saunders, Dora Lucia, 1876, d. Edwin 1878; Edwin, 1837, s. Perry Hiscock, 1378; Jennie Emily, 1873, d. Edwin, 1378; Juliette, 1838, d. Elsha, 1449; Ora P., d. S. L. and M. A., 1291; Ossian Perry, 1868, s. Edwin, 1378; Sarah, 687.
- Saultry, Daniel, 1105.
- Savage, ———, 20; Caleb, 168; Janet, 1294; Lydia, d. Solomon, 402; Rebecca, 1812, d. Blair, 699.
- Savidg, James, s. James, 1090.
- Saville, Louisa, d. Jeremiah, 900.
- Sawbler, Dorothy Elizabeth, 1451.
- Sawyer, Salome Smith, 1496; Judge Samuel Nelson, 1858, s. Samuel Wm., m. Augusta Wells Webster; ch. not indexed, 1214.
- Saxe, Hannah, d. Jacob, 1276.
- Saxon, Jane, 51.
- Saxton, Julia, 1799, d. Asaph, 487-8.
- Sayers, Martha, 617.
- Sayles, Julia Adelaide, 1832, d. Gordon A., 1049.
- Scarborough, Lulu May, 1165.
- Schaffner, F. H., 1064.
- Schauck, Kate, 284.
- Schauck, Hazel Leon, 1891, d. Dewitt, 1038.
- Schee, Ann, d. Jacob, 589.
- Schemmerhorn, Abigail, 912.
- Schenck, Mary, 766.
- Schermerhorn, Eliza Jane, 1833, d. Roger, 1426; Ida, 1879, d. Stephen, 1427; Stephen, 1427.
- Schiffertly, Bertha, d. John, 873.
- Schminkie, Christopher Frauchlin, 1158; Elizabeth, 1847, d. Christopher, 923.
- Schoemaker, Abram R., with Eddy C. Eata, 1869; Albert, 1870; Ellen, his ch'n, 1262.
- Schrimer, Walter, 873.
- Schryver, Erastus W., 859; Matthew, 859.
- Schultz, Annie Sophia, 1856, 1055.
- Schuster, Paul, 587.
- Schutes, Caroline Charlotte, 1454.
- Schutte, Edward A., m. Emma Louise Parker; ch. not indexed, 1307.
- Scotfield, Charlotte E., 1204; Geo. Edward, 1853, s. Hiram, m. Nellie Alice Webster; ch. not indexed, 650-57; Jerusha, 612.
- Scott, Amelia E., d. Jas. Sherman, 1231; Anna, 1793, d. Robert, 606; Asel, 1755, s. Ebenezer, 80; Barbara Ellen, 1864, d. Wm., 634; Catharine, 1669; Edward, 29; Elisha, 1751, s. Ebenezer, 80; Ellen, 1849, d. John D., 1325; Harley, 948; Horace, 897; James C., 1833, s. Stephen m. Arabella Stanhope Webster; ch. and m's not indexed,

- 1024; **Jerusha**, d. Ebenezer, 80; **Joanna**, 1335; **John D.**, 1819, m. Cynthia Webster; ch. and m's not indexed, 1339; **Lucy**, 1749, d. Ebenezer, 89; **Lucy Maria**, 1219; **Mary**, 395; **Mary Ann**, 1995; **Mary Ellen**, 329, 319; **Olive**, 1335; **Sally**, d. Moses, 442; **Sallie**, 319; **Samuel**, 1747, s. Ebenezer, 89; **Sarah**, 1667; **Thos.**, 2, 18; **Winfield**, 1862, s. James B., m. Eda Maud Webster; ch. not indexed, 1635.
- Seovill**, Rev. Henry Thompson, 1354; **Melvin Stephen**, 1876, s. Rev. Henry Thompson, 1354; **Prudence**, 323; **Beulah**, 1447.
- Scrifner**, Nancy, 1822, d. Abraham, 268.
- Scroggins**, Aldesa, 1858, d. Shepherd, 1036.
- Scullen**, Josephine, 1358.
- Scutt**, Elizabeth, 1396.
- Seacord**, Ezra, 825.
- Seager**, Mrs. Morcia, nee Clark, 1323.
- Seaman**, Mary J., 1868, d. Peter, 1394.
- Seamore**, Elizabeth, w. of John, d. Lt. Robert Webster, 27.
- Searl**, Lydia Antoinette, 1650.
- Searles**, Betsey Ann, d. Daniel, 1395; **Octavia**, 313.
- Sears**, Thankful, 1809, 351; **Wm. Wallace**, 1825, s. Wm., m. Marion Cordelia Webster; ch. and m's not indexed, 1344.
- Sechrist**, Elizabeth, 1253; **Elizabeth Anna**, d. Elisha, 1252.
- Secor**, John, 1312.
- Seidwick**, Abigail, 1722, d. Ebenezer, 11a; **Isabella**, d. Wm., 87; **Lucy**, 186; **Pamella**, 1798, d. Timothy, 189; **Samuel, Jr.**, 46; **Sarah**, d. Wm., 87, 186; **Timothy**, s. Wm., 87, 186; **Timothy**, 219; **Wm.**, s. Wm., 87; **Wm.**, s. Samuel, 87.
- Seeber**, Ann Louisa, 1638; **Fannie M.**, 1822, d. Sylvanus, 497; **Michael**, 1353.
- Seeley**, Clarence Warren, 1867, s. Warren, 1369; **Jane**, 855; **Laura**, 1329; **Mary Ann**, d. Asa Leavenworth, 524; **Narrissa**, 469; **Sussannah**, 1461; **Warren**, 1806, 1396.
- Segur**, Daniel Torrey, 1139.
- Selby**, Fanny Louisa, 1182; **Geo. Dyer**, 1836, s. Hines Cone, m. Lydia Verilinda Webster; ch. not indexed, 1182.
- Selden**, David, 213; **Roxana**, d. Thos., 435; **Sarah A.**, 908; **Simeon**, m. Olive Smith Webster; children not indexed, 435; **Thos.**, 18.
- Sellen**, Elizabeth, d. Wesley, 1239.
- Sellw**, James, 1778, 364.
- Selley**, Wm., 223.
- Semler**, Emma Louise, 1853, d. John Joseph, 1568.
- Seuner**, Mary Elizabeth, 1830, d. Isbarr, 977.
- Sequassen**, 3.
- Sequins**, 3.
- Sergeant**, Cyrus R., 571.
- Serles**, John, 18.
- Sessions**, Eliza, 1157; **Elizabeth**, 1806, 357; **Mariam Augusta**, d. Horace, 1107; **Sybil**, 641.
- Severance**, Elizabeth H., 925; **Stephen**, 252.
- Seward**, E. D., m. Ella Webster; ch. not indexed, 1186; **Geo. Moses**, 1845, 162.
- Sexton**, Carrie, 1390; **Matilda Melissa**, 1049.
- Seybold**, Candace, 1382.
- Seymour**, Abigail, d. Elisha, 115; **Abigail**, 1729, d. John, 69; **Abby Ann**, 1813, d. Asaph, m. Rev. Josiah Jerome Ward, children not indexed, 262, 546; **Archibald**, s. Ebenezer, 115; **Asaph**, 1785, s. Hezekiah, m. Abigail (Nabby) Webster, 55, 262; **Caroline Atwood**, 1814, d. Truman, 495; **Chas. B.**, 1824, m. Janette Webster; children not indexed, 373; **Chrissa**, 458; **Daniel**, 1698, s. John, Jr., 39, 61; **David**, 1748, s. John, 69; **Dorothy**, 1746, d. Moses, 177; **Dyer**, s. Ebenezer, 115; **Ebenezer**, 1782, s. Ebenezer, 115; **Ebenezer**, 115; **Eli**, s. Elisha, 115; **Elias**, 1738, s. John, 69; **Elisha**, 1792, s. John, 69, 115; **Elisha**, s. Elisha, 115; **Eliza North**, 1828, d. Orson H., 247; **Elizabeth**, 1736, d. John, 69; **Elizabeth**, 1706, d. John, Jr., 39, 61; **Ely or Eljah**, 1744, s. John, 69; **Enos**, s. Elisha, 115; **Frances Mary**, 1354; **Frederick Stanley**, 1836, 247; **Hannah**, 61; **Hannah**, 1735, d. 1737; 1440, d. John, 69; **Harriet**, 1789, d. Samuel, 448; **Hattie A.**, 1837, d. Orson H., 247; **Iferman**, 529; **Hezekiah**, 1740, s. John, 69; **Hon. Horatio**, Gov. New York, 61; **Isaac**, 1723, s. John, 69; **James**, s. Truman, 373; **John**, 1726, s. John, 69; **John**, Jr., 1696, s. John and Mary (Watson) Seymour, m. Elizabeth Webster, 39, 177; **John**, 1694, s. John, Jr., 39, 69; **Jonathan**, 1793, s. John, Jr., 39, 61; **Judge Origin**, s. Chief Justice, 62; **Levi**, s. Elisha, 115; **Lucetta**, 1725, d. John, d. 1728, 1730, 69; **Lucy Webster**, 1831, d. Orson H., 247; **Lydia**, 51, 207; **Lydia**, d. Bevil, 86; **Lydia**, 1719, d. John, 69; **Margaret**, 1708, d. John, Jr., 39, 61; **Mary**, 1754, d. Daniel, 171; **Mary**, 1702, d. Capt. Thos., 61; **Miranda**, 1779, d. Ebenezer, 115; **Moses**, 1711, s. John, 39, 61, 177; **Nathaniel**, 1742, s. John, 69; **Nathaniel**, 1794, s. John, Jr., 39, 61; **Orson H.**, 247; **Prudence**, d. Elisha, 115; **Richard**, 18; **Richard**, 1713, s. John, Jr., 39, 62; **Richard** and **Thos.**, 84; **Capt. Richard**, 39; **Sarah**, 1759, d. John, 69; **Sarah**, 262; **Susan Webster**, 1819, d. Asaph, m. Oswald Backus; children not indexed, 262, 545; **Sussannah**, 1706, d. John, Jr., 39, 61; **Thos. H.**, 5; **En-**

- sign Timothy, 1696, s. John, Jr., 39, 60; Uriah, 1733, s. John, 60; Wm., 1728, s. John, 60; Zebulon, 1709, s. John, Jr., 39, 61; Zerviah, 1746, d. John, 60.
- Shackleton, Oscar O., s. Benj., 766.
- shadeck, Della, 1851, 1292; Maria, 1821, d. John, 641.
- Shafer, Elbert R., 1826, m. Mary Anna Webster; ch. not indexed, 929.
- Shafter, Sara Mand, 782.
- Shailer, Eunice, 156.
- Shank, Arthur, s. John, 1090; Clyde, 1882, s. Eddy Norman, 1090; Eddy Norman, 1858, s. Arthur, 1090; Jane, 1859, d. Lewis W., 1093; Lewis W., 1093.
- Shankvilleer, Simon, 589.
- Shapley Henry, 445; Henry, m. Anna Webster; children not indexed, 445.
- Sharp, Andrew, 289; Andrew, wife m. Claticy Webster, ch. not indexed, 289; Amadua, 1799, d. Elizabeth, 505-6; Betsey, 652; Charles, 1859, s. Delford, 1123; Delford, 1123; Lora, 1864, d. Delford, 1123.
- Sharpe, Elizabeth, 656.
- Shattuck, Artemus, 1128; Della, 1128; Tryphena, 442.
- Shaver, Harriet, 1226; Sarah, 859.
- Shaw, Abbe Jane, 1845, 485; Anson Loveland, 1812, s. Jahn, 627; Anson Webster, 1876; Geo. Vernon, 1882, sons of Fayette Webster, 1194; Carlton, Wiltshire, 1881; Helen Louise, 1884; Laura Josephina, 1885; Guy Anson, 1897, ch. of Wiltshire Anson, 1194; Fayette Webster, 1851, s. Anson Loveland, 627; Helen Frances, 1847, d. Anson Loveland, 627, 1194; Katie, 651; Mary J., 788; Norma, 1105; Sarah, 1866, d. Luther, 644; Wiltshire Anson, 1856, s. Anson Loveland, 627, 1194.
- Shearer, George, 378.
- Sheldon, Alvah, m. Harriet Webster; ch. and m's not indexed, 848; Clarence, s. Wm., 257; Emma Frutilla, 1156; Hannah, 214; Harris R., m. Nancy Webster; ch. and m's not indexed, 944; Julia Adelaide, 1862, d. Rudolph Ovando, 1177; Laura Meinda, 1818, d. Wm., 626; Lucy, d. Daniel, 624.
- Shelig, Elijah, 1815, s. Roxey Baxter, m. Annilla Webster; ch. and m's not indexed, 1299.
- Shelton, Martha Ann, 1359.
- Shepard, Almeron, 1785, s. Phineas, 379, 771; Ann, 1856, d. Phineas, 379, 772; Asabel, 1897, s. John, m. Jane Newcomb; family with m's not indexed, 223; Catharine Bunce, 1832, d. Almeron, 771; Charles Almeron, 1824, s. Almeron, 771, 1305; Charlotte, 1863, d. Phineas, 379, 772; Chice Electa, 1856, d. Jos., 241, 714; Corydon, m. Harriet Almira Shepard; ch. and m's not indexed, 715; Daniel Bunce, 1825, s. Almeron, m. Jane E. Merritt; Lucy Townsend; ch. and m's not indexed, 771, 1305; Eliza, 1809, d. Phineas, 379, 771; Elizabeth Olive, 872; Harriet Almira, 1819, d. Jos., 541, 715; Irene, 1776, (also given Thayer), 436; Heppy, 1798, d. Phineas, 379, 771; Jos., 1781, 340; Joseph Lyman, 1810, s. Jos., 341, 715; Jos. Lyman, 1810, m. Mrs. Lucy Frances Spaulding; ch. and m's not indexed, 715; Jane, 1306; Jane, 1808, d. Phineas, 379, 772; Mary, 1845, d. Truman, 473, 999; Mary, 1815, d. Phineas, 379, 772; Naaman, 1859, d. Truman, 471, 999; Phineas, 1766, s. Thos., 370; Phoebe, 1127; Phoebe Lucinda, 1814, d. Jos., 341, 715; Polly, 1306; Polly, 1793, d. Phineas, 379, 771; Sarah Stevens, 1808, d. Jos., 341, 714; Thos., Jr., 1764, 108; Truman, 1806, 469, 470; ZAlpha M., 1841, d. Truman, 471, 999.
- Shepherd, Mary Ann, 1837, d. John, 1431; Stephen, 1112.
- Shepherd, Eliza, 869.
- Shepard, Abetta, 1395; Isaiah, 1800, s. Isaiah, m. Lovina Webster; ch. and m's not indexed, 531; Mary, 1759, d. Thos., 113.
- Sherman, Adah, d. Asa, 284; Bathsheba, 894; Carrie Ann, 1843, d. John, 1417; Della, 716; Helen V., 921; Marvin, 1134; Nellie, 1540; Orpha Tillotson, 556; Sarah, 1037; Thos. Jefferson, 1844, s. Thos. Webster, 1437; William, 621.
- Sherwood, Aaron, 336; Cath. Elizabeth, 1823, d. Samuel B., 811; Lucinda, 1282; Mercy, 1390; Sally, 799.
- Sherry, Jane, 1049.
- Shinly, Catharine, 935.
- Shioley, Carrie Amelia, 1849, d. Perry, 246; Corilla, 1657.
- Shipman, Mary, 596.
- Shires, Thomas J., 1843, s. Samuel, 951.
- Shirey, Ellis A., 929.
- Shirley, Rutley, 1360; Sarah Ann, 1814, 496; Sidney Francis, 1035.
- Shoebarger, John Hopsen, s. Peter, 949.
- Showerman, Elizabeth, 877.
- Shreaves, Maria, 967.
- Shrewsbury, Elizabeth, 489.
- Skinner, M. Mattie, 1838, d. Robert K., 1439.
- Shuit, Clara, 619.
- Shumway, Dr. Rowland, 630.
- Shultz, Elizabeth, 536; Rosalia E., 1359.
- Shurtliff, Jonathan, 331; Jonathan, Jr., 321; Lucinda, 358.
- Shurtliff, Abraham, m. Celia Webster; children not indexed, 337; Elijah, 1808, s. Jonathan and Abigail (Webster) Shurtliff, m. Har-

- rlot Webster; family not indexed. 685.
- Shute, Elizabeth, d. Daniel, 440.
- Shutts, Henry Morgan, s. Simon, m. Sarah Jane Webster; ch. and m's not indexed. 1186-7.
- Sibley, Cynthia Jane, 1840, d. Liberty, 1327; Frank Liberty, 1840, s. Dr. Wallace, 1327; Liberty, 1840, s. Isaac and Maria, 1327; Martha Ann, 1844, d. Liberty, 1327; Nellie Cemira, 1870, d. Dr. Wallace, 1327; Susan Emma, 1848, d. Liberty, 1327; Wallace, M. D., 1846, s. Liberty, 1327.
- Sigler, Eli H., 1359.
- Sill, David, and Simon, 833.
- Silvins, Addie Kay, 968.
- Simmons, Bethenia, 361; Charles, 1346.
- Simonds, Azubah, 793; Ellen Frances, 1839, d. Barlow A., 1287; Eunice, 1793, 398.
- Simons, Ann M., 571; Anna, 923; Edward V., 670 Barry, 1802, s. David, 496; James, 826; Jerry, 795; Jerry, 813; Julia, 1261; Julia, 851; Luther, 813; Mary, 1264; Mehitable, 310; Ross Lowe, 1878, s. Wm. Henry (with pedigree), 1377; Simeon, 1857, s. Simeon, m. Martha Jane Webster; ch. and m's not indexed, 1192; Wm., 209; William, m. Frances Webster; ch. not indexed, 896.
- Simpson, May Agnes, 1877, 1034.
- Singleton, Rebecca Beall, 786.
- Sinnet, Alanson, 510; Alanson, m. Julia Ann Webster; ch. and m's not indexed, 510-11.
- Siser, Olive, 502.
- Sisum, Clark, 1185.
- Sizer, Elizabeth, 395.
- Skell, Roswell, Jr., 783.
- Skeels, Susannah, m. Silas S. Lampson, 829.
- Skellinger, Clarissa, 1153.
- Skelly, John William, m. Cornelia Webster; ch. and m's not indexed, 1693.
- Skeiton, Eliza, 458; Niel Raymond, 1889, s. Wm. Oswald, 1249; Wm. Oswald, 1249.
- Skidmore, Zardus, 1817, s. Zardus, m. Sarah Ann Webster; ch. and m's not indexed, 898-99.
- Skilton, Truman Smith, 719.
- Skinner, ———, m. Norman Goodwin, 447; Abigail Pratt, 1795, d. Elisha, 172, 366; Catharine, 1797, d. Elisha, 172, 366; Charles, 1790, s. Elisha, 172, 366; Daniel, 1788, s. Elisha, 172, 365; Daniel, 683; Daniel Edwia, 1822, s. Daniel, 683; Elisha, s. Daniel, 172; Elisha Webster, 1789, s. Elisha, m. Anne Maria Kirz; children not indexed, 172, 365; Harriet, 1769, d. Elisha, 172, 365; Hezekiah, 1784, s. Elisha, 172, 365; Hul-dah, d. Jonathan, 175; John, 18; John, 1786, s. Elisha, 172, 365; Mrs. Mary, nee Benton, 62; Mary M., d. Russell, 945; Mary Nichols, d. Augustus, 892; Nancy, 1792, s. Elisha, m. Geo. Bacon; children not indexed, 172, 366, 763; Prudence, 1755, 144; Rachel, 173; Timothy L., 371; Zerviah, 417.
- Slate, Betty, 442; Capt. Jos., 442; Mary, 936.
- Slater, Elam, Jr., 541; Joseph, 702; Pliney, 372; Samuel, 1786, m. Elizabeth Webster; children not indexed, 372.
- Slaughter, Mary Hudson, d. Wm. Wallace, 1133.
- Slingerland, Abietta, 827; Caroline Sophia, 1826, d. Peter, 806; Chaisa-sa, d. Peter, 806; Julia, 827; Peter, 1800, m. Lovina Woodruff, both of Fabius, N. Y.; ch. and m's not indexed; also note of the Slingerland family, 828.
- Slitez, Mary, 758.
- Sloan, Hannah, 1244; Jennie Voris, 1871, d. Augustus Kellogg, 528; Nettie Caroline, d. Albert, 1365.
- Sloat, Mrs. Polly, 699; Tamar, 876.
- Slocum, Caroline, 885; Eveline, 1718; Margaret Olivia, 194; Susan Lina, 1867, d. Dr. Geo. D., 1371.
- Stoper, Daniel, s. Daniel, 168; Daniel, s. Capt. Daniel, 168; James, s. Daniel, 168; Lucy, d. Daniel, 168; Ruth, d. Daniel, 168.
- Slauson, Edward VanDourierre, 975; Margaret Mullender, 1891, d. Edward V., 975.
- Slosson, William, 1833, s. Barzillia, m. Margaret Webster; ch. not indexed, 1118.
- Slongh, Harriet Elizabeth, 1840, d. Joseph, 1175.
- Sluser, Abraham, 1140.
- Smale, Mary, 1227.
- Small, Mary Ann, 1174.
- Smalling, Phoebe Jane, 1043-44.
- Smallwood, Emma, 1859, d. John, 847; John, 1811, s. Wm., 846; Loretta, 1846, d. John, 847; Mary Adelia, 1841, d. John, m. Rev. John Thos. Brownell; ch. and m's not indexed, 847; Willbur Fisk, 1853, s. John, 847; Wm., list of his children, 846.
- Smearage, James, 490.
- Smedley, Abigail, d. Gideon, 225.
- Smith, Aaron, 1751, s. Timothy, 88, 139; Aaron, 1752, s. Gideon, 198; Abigail, 915; Abijah, 1738, s. Timothy, 88, 199; Ada, 1858, d. Russell D., 1202; Ada Belle, 1880, d. Frank C., 311; Adah, 1448; Alfred Augustus, 1878, s. Spencer De Forest, 1460; Alinda, 1134; Amyra Casey, 1824, d. Elisha, 1018; Alonzo, 1899, s. Oliver Cooly, m. Samantha Webster; family with m's not indexed, 536-7; Amanda, 1915-16; Amanda, d. David, 926; Angelina, 1817, d. Simeon, 417; Ann, 109; Ann, d. Gideon, 198; Ann Eliza, 569, 896; Ann Vernetta, 1872, d.

John Webster, 1460; Anna, 1784. d. John, 199; Anna Lee, 1851. d. Jesse Bradley, 1210; Annie, 1839. d. Jos. and Helen, 1233; Arthur, 18; Ashbel, s. George, 75; Ashbel, s. Edward, 198; Asher, 618; Augustus, 912; Augustin Eugene, 1833. s. Laurens Orson, 962; Aziba, 981; Benj., m. Rhoda Webster; family not indexed, 692; Benj. Marvin, 755; Bernice Athene, 1882. d. John H., 1414; Bertha E., 1168; Mrs. Beisey, nee Giton, 959; Calista, 1820. d. Daniel, 1203; Caroline, d. Aaron, 817; Caroline Cleveland, d. Roswell C., 780; W. Carnon, 1884. s. John H., 1414; Rev. Chandler, s. Edward, 197; Charles, 1157; Chas. Edward, 1896. s. Jas. C., 710; Chas. Hadden, 1192; Charlotte H., 502; Chileab, 13; Clara, 1447; Hon. Cyrus F., s. Edward, 197; Daniel, 1591, 1203; Daniel Gates, 755; Darius Tabor, 1878. s. John Webster, 1460; Rev. and Pen. R. P., s. Rev. Noah, 197; Ebenezer, 194; Edward, 3727. s. Timothy, 88, 197; Edward, 1669. s. Edward, 197; Elijah, 342; Elijah, 1776. m. Teacher Webster; family not indexed, 985-86; Elijah, 209; Elijah, s. Gideon, 198; Elijah, 1818. s. Daniel, m. Rachel Angelotte Gates; ch. not indexed, 1203; Elisha, 1836. wife of Will, Wash'n, Vt., 144; Elisha, 1746. s. Jos., 72; Eliza K., 1896. d. Lemuel, 478; Elizabeth, 1742. d. Jos., 72; Elizabeth, 305; Elizabeth, 477; Elizabeth Ros, 933; Elizabeth Ann, d. James, 1357; Eliza (Nettie A.), d. James, 917; Eliza Zelatus, 1834. s. Henry Peter, 1822; 3458; Emily Elizabeth, 1839. d. Reuben, 1152-4; Emma Irene, 1849. d. Laurens Orson, 962; Emogene, 559; Erastus, 1799. s. Elijah, 343; Esther, 201; Esther, 1755. d. Edward, 197; Esther, 198; Esther, 1735. d. Timothy, 88, 198; Eunice, d. Gideon, 198; Experience, 507; Ezekiel, 1779. s. John, 199; Fanny Rosaline, 1845. d. Wm. C., 128; Frances L., 1841. d. John, 1168; Frances Marion, 1569. d. Judge Jas. Lee, 571; Francis Abner, 1874. s. Rev. Wolcott Francis, 710; Frank C., 911; Franklin Gurfiee, 1882. s. John Webster, 1460; Frederick, 980; George, 75, 118, 1063, 1345; George G., 1820. s. Robert, m. Anna Morgan Webster; family not indexed, 651; Gertrude Van Ness, d. Simon Parsons, 784; Gideon, s. Gideon, 198; Gideon, s. Gideon, 198; Giles, 18; Grace May, 1881, 959; Hannah, 1740. d. Timothy, 88, 199; Hannah, 1281; Hannah, d. Gershom, 198; Harriet, 727; Harriet and Emeline, 888; Harriet E., 1218; Harriet Irene, 1867. d. Augustin Eugene, 961; Harvey Tracy, 1829. s. Chaun-

cey Levi, m. Helen Mar Webster; ch. and m's not indexed, 1161; Hattie E., d. Gurnsey B. and Georgianna, 646; Helen Ophelia, 518; Helen Yale, d. Morris W., 781; Henry, 1446; Henry Alexander, 1857. s. Henry, 1446; Henry Asa, 1873. s. John Webster, 1460; Henry Peter, 1833. s. Henry Christopher, 1323; Hiram, 618; Hiram Luther, 1817. s. Luther, m. Lydia Ann Newcomb; family not indexed, 623-24; Horace, 1799. m. Polly Webster; ch. and m's not indexed, 726; Howard Greenman, with Helen Elise, 1912, Mary Ann, 1913, his d's, 1235; Ida Louisa, 1883. d. Spencer De Forest, 1460; Irene Webster, 1875. d. John H., 1414; James C., 716; James Melvin, 1852. s. Henry Peter, 1323; James T., 473; Jane, 1838. d. Thos. Delano, 867; Jane, 827; Jane (or Jennie), 1152; Jane, 1926; Janette, 1844. d. Henry Peter, 1310; Janette Eliza, 1844. d. Henry Peter, 1323, 1459; Jerusha, 888; Jenisa, 1799. d. Timothy, 88, 199; Jerusha, 148; Jesse Ellsworth, 1813. s. John, m. Charlissa Webster; ch. and m's not indexed, 580-1; Mrs. Joanna, nee Crowfoot, 69; Johanna, 46; John, 91; John, 1822. s. Daniel, 1293-4; John, 1766. s. Edward, 197; John, 1744. s. Timothy, 88, 199; John, 1782. s. John, 199; Mrs. John, nee Webster, 1169; John D., 1463; John H., 1182, 1414; John M., 578; John Martin, 959; John T., s. Henry, 1271; John Webster, 1846. s. Henry Peter, 1323, 1459; Jonathan, 209; Capt. Jos., 817; Jos., 72; Julia I., 1261; Keturah, 1797. d. Uriah, 798; Laurens Orson, 1805, 962; Leora Marie, d. Wm. S., 1253; Lena May, 1884. d. John Webster, 1460; Letitia Mason, 1879. d. Oscar Henry, 1459; Levi, 299; Dr. Levi Hart, 891; Levi Erastus, m. Chloe Deera Shepard; ch. and m's not indexed, 714; Lizzie S., 1932; London, s. Gideon, 198; Louisa Maria, 1313. d. Capt. Martin, 945; Lucia, 1345; Lucinda, 1777. d. John, 199; Lucy, d. Levi, 879; Luke M., 855; Mahle Grace, 1878. d. Oscar Henry, 1459; Marcus Riley, 1851. s. Henry Peter, 1323, 1460; Martha, d. Gideon, 198; Martha, 543; Martin W., with Mildred and George Richard, his ch'n., 1229; Capt. Martin, 945; Mary, 1744. d. Jos., 72; Mary, 88; Mary, 446; Mary, 1753. d. Edward, 197; Mary, 709; Mary, 794; Mary, 1728. d. Timothy, 88, 199; Mary Alida, 1876. d. Oscar Henry, 1459; Mary Eleanor, d. Austin, 1116; Mary Eliza, 1844. d. George, 1151-2; Mary Ellen, 1889. d. Spencer De Forest, 1460; Mary Jane, 915; Mary

- Jane, 1865. d. Amos De Forest, 1417; Mary Jane, 1287; Mary Louise, 1878. d. Augustus and Mary Amelia, 912; Mary Olive, 1854. d. Henry, 1449; Mary Oradiah, 1839. d. Henry Peter, 1323, 1458; Mary Peck, d. Roswell, 639; Mary Wheeler, 819; Mercy Medora, 1841. d. Henry Peter, 1323, 1459; Minnie Estella, 1874. d. Spencer De Forest, 1469; Mira Delia, 1871. d. Spencer De Forest, 1499; Molly, d. Gideon, 198; Myrtle, 1095; Nahum Bates, 1821. s. Lobbens, m. Frances Jane Webster; family not indexed, 689; Nelson M., 1241; Rev. Noah, s. Edward, 17; Olive, 1496; Olive, 299; Olive, see Dunning, d. Abraham, 37; Orson Laureus, 1895. s. Laureus Orson, 902; Oscar Henry, 1839. s. Henry Peter, 1323, 1459; Penelope, 1788. d. Lt. Benj., 119; Philip, 13, 14; Phoebe, 1816. d. Jonas, 618; Phoebe, 1788. d. Elijah, 342; Polly, 1789. d. John, 139; Polly, 898; Priscilla, 1787. d. John, 199; Prudence, 196; Prudence, 1758. d. Jonathan, 292; Rachel, 1769. d. Edward, 187; Rachel, 1454; Rebecca, d. Gideon, 198; Rebecca, 1741. d. Timothy, 88, 198; Richard Delos, 1837. s. Henry Peter, 1323, 1458; Richard Franklin, 1838. s. Spencer De Forest, 1469; Richmond Mayo, 783; Robert, 1849. wib. Gertrude, 1877. his dau, 1229; Rosa Eveline, 1853. d. Benj., Franklin, 978; Roswell Timothy, s. Ashbel, 198; Rudel, 1848. s. Wm. C., 1128; Russell, 1758. s. Edward, 197; Ruth, 1751. d. Edward, 187; Sally, 857; Samuel, 13, 22; Sannaet, of Wettersfeld, Ct., 88; Sarah, 1319; Sarah, 1359; Mrs. Sarah, 287; Sarah, d. Jeremiah, 403; Sarah E., 1837. d. James, 867; Sarah Jane, 1823. d. Josiah, 1128; Septia, m. Clarissa Webster; ch. not indexed, 1329; Seth, 423; Simon, 419; Harriet Sophia, 519. Spencer De Forest, 1848. s. Henry Peter, 1323, 1459; Susan, 1694; Susannah Reynolds, 1826, 2158; Susannah, 1622; Thomas, 513; Timothy, 1792. s. Dea. Samuel, 88; Timothy, 1724. s. Timothy 88, 198; Timothy, 1781. s. John, 199; Truman, 249; Uriah, 1797. s. Elijah, 343; William, 1775. s. John, 199; William, s. John, m. Abina Webster; ch. and m's not indexed, 1255; William, s. Lt. Benj., 416; Wm. C., 1128; Wm. Webster, 1869. s. Jas. C., 719; Rev. Wolcott Francis, s. F. B., 719.
- Smithers, Stella Maria, 1866. d. Wm., 981; William, 981.
- Smock, Cornelius, 1843. m. Viola Webster; ch. not indexed, 1370.
- Smuck, Ethel L., 1394.
- Smyser, Mary Jessamine, 1999.
- Smythe, Catharine, 1372.
- Snell, Jeremiah D., 1841. m. Harriet Jane Webster; ch. not indexed, 1048.
- Snider, Clarissa Jane, 1858. d. Philip Reading, 1479; Hannah King, 1470; King, 1329; Philip R., 1329; Philip Reading, 1821. m. Octaham Webster; ch. not indexed, 1329.
- Snodgrass, Mary, 395.
- Snow, Chas. Augustine, 1837. s. Wm. A., m. Sophia Elizabeth Webster; ch. and m's not indexed, 1141-2; George, 1098; Kate, 1340; Lurinda, 596; Martha, 480; Namah, 596; Rhoda, 1162.
- Snyder, Florence Celia, 1874. Clara Belle, 1892. d's of Francis Marion, 1389; Francis Marion, 1846. s. Pnos, 1389; Frank Stephenson, 1872. m. Marium Crane Webster; ch. not indexed, 861; Harriet Ann, 1317; Kate, 1871. d. Frederick, 1227; Mrs. Maggie, see Winans, 669; Mary Ann, 1255; Sarah Jane, 1285.
- Solomon, Fanny Isabel, 1366.
- Soper, Abigail, 1219; Maria, 746; Mary Jane, 1269.
- Souder, Mrs. Emma V., see Mount, d. John R. and S. C. Mount, 1436.
- Soule, Annie Eliza, d. Resolved, 952; David, 1187; Elva Cousins, d. Rufus Newell, 1066.
- Souls, Leora, d. Benj., 937.
- Sourbier, Caroline Margaret, 1875. d. Wm., 1454.
- Sours, Jennie Irene, 1862. d. Jacob Christian, 1311.
- South, John A. Q., 624.
- Southard, Amy, 1813, 593.
- Southgate, Horatio, 381; Mary Webster, 1819. d. Horatio, 381, 783.
- Southwell, Cath. E., 1824. d. Asa, 476.
- Southwick, Martha, 1299.
- Southworth, Mary Desire, 875.
- Sowheag, 3.
- Spafard, Sarah, 1932; Susannah, 667.
- Spaffard, Anna, 1775. d. Nathan, 323; Anna, 959; Augustus, 328; Elisia C. and Adolbert Thomas, 1859. his son, 1188; Hannah, 1828. d. Asa, 1193; Harriet Maria, 1816. d. Abner, 519; Julia Maria, 1819. d. Jonas, 833; Polly, 328; Theodore, 865.
- Spalding, John S., 1414.
- Spangar, Catharine, 1786, 316.
- Sparhawk, —, m. Althea Webster, 281; Althea, d. Dr. John, 277; Dr. John, 277.
- Sparks, Estner, 299.
- Sparr, Robert, 613.
- Sparrow, John, 425.
- Spary, (Soerry), Lydia, 1795. m. Philo Peter Webster, 354.
- Spaulding, Mrs. Lucy Frances, 715; Mathias, 1196; Raloh, 1294.
- Spawn, Rev. Henry W., 1914.
- Spear, Sarah T., 1815, 851.
- Spelman, Lizzie, 816.

- Spencer, Andrew, 1813. s. Daniel, m. Martha Webster; ch. and m's not indexed, 1176; Betsey, 1176; Cynthia, 1274; Frank Webster, 1893, s. John Edward, 975; Geo. Wm., 1841, s. Jason W., m. Marietta Webster; ch. not indexed, 662; Israel, 558; John Edward, 475; Margaret, 767; Maria B., 1821, d. Hon. Pinneas, 846; Sergt. Thos., 18; Wm., 18.
- Sperry, Charles, 923; E. Kingsley, 1432; Mary, 243.
- Spicer, Elbridge W., 1437; Jas. Absalom, 828.
- Spickler, Abigail, 1865, d. John, 932.
- Spoeh, Elizabeth, 1124.
- Spoer, Hamilton, 517; Mary Elizabeth, 1842, d. Chas., 1019-20.
- Spragg, Scott Wayne, 1451.
- Sprague, Austin, 1843, s. Loren, 959; De Witt Clincon, 894; Loren, 1815, s. Erhjah, 988-89; Eusebia, 1846, d. Loren, 859; George Woodruff, 1880, s. Sheldon George, 1381; Hiram, 425; Louis Glenn, 1876, s. Sheldon George, 1381; Lucretia, 1852, d. Loren, 859; Mable Jessie, 1884, d. Sheldon George, 1381; Phoebe, 917; Sheldon George, 1852, s. Dudley, 1281.
- Spratt, Chas. Joseph, s. Joseph, 921; Joseph, 921; Nannie, 1141.
- Spray, Carrie, 978.
- Spring, Isabel, 1215; Emma C., 549; Fanny, 1792, d. Ebenezer, 584.
- Springer, Gordon, 923; Harriet, 455; Phoebe, 256.
- Squires, Chris-a Ann, 1815, d. Daniel, 661; David, 454; E. D., 1186; Eliza Stillman, 598; Ebenezer, 196; Eskine, 809; Jonathan, 1814, s. Jonathan, m. Harriet Samantha Clark; ch. and m's not indexed, 810; Mary, 892; Mary Jane, 1258.
- Stafford, Marie, 1852, d. Jacob, 1514.
- Stolley, Sarah, 1817, 668.
- Staley, George, 865.
- Stalker, Wm., m. Belia Abnera Webster; ch. not indexed, 878.
- Stallcup, Maria, 964.
- Stallsmith, Agnes Viola, 1875, d. Isaac, 1451.
- Stanchfield, Thos., 1152.
- Standley, Capt. John, 29; Thos., 12, 18.
- Standish, Emily M., 655.
- Stanhope, Harriet, 1331.
- Stanley, Amzi, 1811, s. Amzi, 239; Amzi, 1779, s. Col. Gad, 229; Caleb, 27; George, 1868, s. Amzi, 239; Hannah, 727; Hannah, 194; Henrietta Maria, 1897, d. Amzi, 239, 247; John, 18; Lois, 59; Nathaniel, 13; Philip, 1819, s. Amzi, 239; Sally, 819; Sheldon, 1194, s. Amzi, 239; Thomas, 2; Timothy, 2, 4; Walter, 893, s. Amzi, 239.
- Stannard, Dolaney B., 917; Jesse, 869; Laban Pardee, 1812, s. Samuel, m. Lucy Jane Webster; ch. and m's not indexed, 521.
- Stantes, Nancy, 1932.
- Stanton, Ann, 1319; Hannah, 1253; Jane, 1309; Thos., 18.
- Staples, Cynthia, 1221; Phoebe Ann, 1828, d. Abraham, 497.
- Starbuck, Marshall, 1223.
- Stark, Gilbert Montague, with Helen, 1887, and Pamela, 1899, Els 4's, 1235.
- Starks, Charlotte Amelia, 1849, d. Allen, 1455; Jane F., 719.
- Staver, Ivo, 1225; Mary, 863.
- Steadman, Alvah, 372; Maria, m. Fanny Webster; children not indexed, 372; Frances, d. Jenn, 1169; Lydia, 1792, d. Amason, 354; Rhoda, 443; Thos., 26.
- Stearling, Jane, 397.
- Stearns, Philip, 1828, m. Olive Ann Webster; ch. and m's not indexed, 1223-24.
- Stearns, Elvira Priscilla, d. John, 441; George, 1862, s. Moses, m. Asenath Webster; ch. not indexed, 859; Hiram, 850; Joel, 1841; John, 1891, s. Walter Clegg, 443; Martha Lenora, 1858, d. Willard, 1922; Samuel, 1817, 376.
- Stebbins, Abiram, 1892, s. Abiram, m. Anna Hesbrook; ch. and m's not indexed, 799-1; Abiram, 1771, s. Enos, 799; Calvin B., 1897, s. Walter and Cath., 695; Champion, 1896, s. Abiram, m. Philinda Webster; ch. and m's not indexed, 791, 794; Cass, L., 1412; Dimis Frances, 1894, d. Chester, 314; Edward, 2, 4, 18; Eleanor, 1810, d. Abiram, 799, 792; Elsie Jane, 1898, d. Abiram, 799, 791; Emily, 1846, d. Abiram, 792; Isaac Keeney, 1894, s. Abiram, m. Rozana Hether; ch. and m's not indexed, 791; Lemuel, 1898, s. Abiram, m. Phoebe Maria Carpenter; ch. and m's not indexed, 799, 792; Louisa Curtis, 1849, d. Perry D., 885; Lovisa, 1899, d. Abiram, 799, 792; Luther Holcomb, 1812, s. Azariah, m. Julia Webster; children not indexed, 449; Margaret, 1799, d. Abiram, m. John Phillips; ch. and m's not indexed, 799; Simon, 1899, s. Abiram, m. Priscilla Chauman, and Rosa ———; ch. and m's not indexed, 799-1.
- Steecher, Abigail, 519.
- Stedje, Mrs. Susan, 1491.
- Steel, Mary, 57.
- Steele, Abel, 46; Abigail, 1721, 192; Alina, 1831, d. James, 1233; Cynthia, 1779, d. Ashel, 173; Ezekiel, 1774, s. Wm., 297; Frederick, 1774, s. Lemuel, m. Hannah Webster; children not indexed, 379; Frederick, 1774, s. Lemuel, 379; George, 18; Geo., 4, 12, 18; Hannah, 1775, d. Wm., 297; James, Sr., 2; James, 1719, s. Thos., 51; Joshua, 1719,

- d. Thos., 51; John, 2, 18; John, 1723, s. Thos., 51; John Henry, 956; Jonathan, 34; Lavina, 1785, d. Wm., 207, 208; Linda Ellen, 1856, d. Benj., 1055; Lovisa, 1789, d. Wm., 207, 208; Lucy, 219; Lydia, 55; Lydia, 1782, d. Wm., 207, 208; Mercy, d. Raphael, 85; Nathaniel, 1723, s. Thos., 47, 51; Noah, 1788, s. Wm., 207, 208; Rachel, 60; Rachel, 175; Rachel, 1763, d. Ashbel, 173; Binsign Samuel, 24; Samuel, 1712, d. Thos., 51; Susannah, 1715, d. Thos., m. Thos. Homer, 51; Thos., 51; Thos., 1717, s. Thos., 51; Thos., 46; Wealthie, 488; William, 1742, s. William, 207; William, 1773, s. Wm., 207; Wm., 1713, s. Thos., 51; Zadock, 1780, s. Wm., 207, 208.
- Stegman**, Emma Harriet, d. Chas. J. A., 925.
- Steinhour**, Wm. Edward, m. Eunice Maria Webster; ch. not indexed, 1269.
- Stelzer**, Chas. Andrew, 743.
- Stephens**, Ann Jane, 1877, 1298; George, 1358; Leonard K., m. Sally Bethia Webster; ch. and m's not indexed, 955; Mary J., 917; Mary Jane, 1319; Dr. Thomas, 625.
- Stephenson**, Helen Curtis, d. Thos., 972; John Curtis, 1836, s. Thomas, m. Hannah Joy Webster; ch. and m's not indexed, 973.
- Sterling**, James Tuttle, m. Sarah Margarine Webster; ch. not indexed, 769-70; Julia, 1823, d. Ezra, 779.
- Sterrett**, June, 1215.
- Stetson** (Stilson), Sarah M., 241.
- Steubler**, Minnie R., 583.
- Steul**, George, 923.
- Stevens**, Albert, 925; Clarissa, 892; Elias Burchard, 525; Emeline, 1037; Frank A., 1851, s. Edward E., m. Frances Fina Webster; ch. not indexed, 899; Frank G., 472; George, 1846, m. Ellen Webster; ch. not indexed, 898; George, 999; Hannah Maria, 1847, d. Benj., 1052; Jane, 1105; Lavina, 1453; Margaret, 1315; Maria, 1022; Mary, 1213; Mary Jane, 1257; Phillip, 1249; Sally, 376; Sarah, 1773, d. John, 340; Sarah Emma, 869; Sarah Maria, 885; Wm., 219.
- Stevenson**, Elizabeth, 92.
- Stevens**, J. Dempster, 1839, m. Mary Louisa Webster; ch. not indexed, 1579.
- Stewart**, ———, sister to mother of Commodore Perry, 170; Ann Eliza, d. Capt. Levi, 949; Catharine, 482; Duncan James, 1823, s. Alex. McGregor, m. Lydia Almira Webster; ch. and m's not indexed, 1864-5; Elizabeth, d. Andrew, 1241; Elizabeth W., 730; George, 386; Henry Clay, 1803, s. Hugh J., m. Jerusha Celia Webster; ch. and m's not indexed, 1653; Katie Abby, 1869, d. Samuel, 1438; Lois, 1800, d. Daniel, 617; Lucy Ann, 1834, d. Phineas Charles, 1155; Luke, 708; Nellie May, 1168; Phylaxander Y., 471.
- Stiers**, E. B., 838.
- Stiles**, Anna, 1458-9; Charlotte, 752; Clara Umattila, 1882, d. Philip, 1091; Horace, 1820, s. Charles, m. Harriet Jane Webster; ch. and m's not indexed, 874; Lillian, 1199; Mary, 1790, d. Martin, 359; Philip, 1091; Sarah, 644; Tirza, 1788, d. Martin, 426; Tirza, 426.
- Stillman**, Allen Southmayd, 1860, s. James, m. Cecillia Andross; ch. not indexed, 857; Alvin, 1831, s. Robert, 1384; Allyn Southmayd, 1809, s. James, 416, 857; Ellen Lauraette, 1854, d. Alvin, 1384; Elizabeth, 1807, d. James, 416, 857; Giles, 1798, s. James, 416, 856; Giles, 1798, s. James, m. Sarah Loveland; ch. and m's not indexed, 856; Inez Augusta, 1872, d. Alvin, 1384; James, 1796, s. James, 416, 856; James, 1770, s. Nathaniel, 416; Lyman Clark, 1856, s. Alvin, 1384; Peter D., Esq., 5.
- Stillwagon**, Maria, 1360.
- Stillson**, Betsey, 1794, d. Peter, 370.
- Stilwell**, Daniel Schenck, s. John Obadiah, m. Elizabeth Webster; ch. not indexed, 763; Jane, 1858, d. Jos. Murray, 1038-9.
- Stimets**, Mary, 518.
- Stimpson**, Martha Kelley, 1497.
- Stiner**, Daniel B., s. Peter B., 1412.
- Stitt**, Mary E., 1847, 1024.
- Stobart**, Ella R., 1180; Mina E., 1361, d. Robert, 1180.
- Stockbridge**, Emily Grace, 1456; Martha, 316.
- Stockham**, John, 1811, m. Melissa Webster; ch. and m's not indexed, 796.
- Stocking**, Geo., 4, 18; Geo. Edward, s. Austin, m. Kate Mansfield Webster; ch. not indexed, 167-68; Julia, d. Daniel, 994.
- Stockman**, ———, m. Mrs. Rachel Webster; nee Lovell, 142.
- Stockwell**, Aaron Field, 553; Eliakim, m. Harriet Webster; ch. and m's not indexed, 1262; Orrin Pierre, 1853, s. Thos., 1339; Porter, 711; Robert Orrin, 1895, s. Orrin Pierre, 1330.
- Stoddard**, Jerusha, 1734, d. Capt. Moses, 103; Julia A., d. John N., 257; Lucretia, 224; Mary, m. Elihu D. Cory, 1493.
- Stollery**, Fred, 1472.
- Stone**, Allen, m. Harriet Webster; ch. not indexed, 1322; Alta Amanda, 1062; Arabela Mafretta, 1847, d. Rev. Benj. Lambert Custin, 627, 1192; Benjene Georgette, 1843, d. Rev. Benj. Lambert Custin, 627, 1193; Benj. John, 1876, s. Geo. Wm. Lewdolph, 1193; Rev. Benj.

- Lambert Gustin, M. D., 1814, 626;
 Benjamin Lambert Gustin, Jr.,
 1855; 627, 1193; Chas. N., 1889;
 Benjamin Gustin Lambert, 1883;
 Raymond A., 1885; ch'n of Benj.
 Gustin Lambert, Jr., 1193; Mrs.
 Charlotte, 596; Claude Mortimer,
 1882, s. Norman Clark, 1136-7;
 Ephriam Kirby, 1895, s. Israel, m.
 Almira Juliet Wright; ch. and m's
 not indexed, 1093; Flavim, 454;
 George, 959; Geo. Wm., 1822, s.
 Amos and Rachel, m. Lucy Adelia
 Webster; ch. and m's not indexed,
 1221-22; George William Lewdolph,
 1852, s. Rev. Benj. Lambert Gus-
 tin, 627, 1193; Grace Dana, 1235;
 Harriet, 1794-301; Harriet Endora
 Melissa Webster, 301, 1843, d. Rev.
 Benj. Lambert Gustin, 637, 1192;
 Jane E., 625; John, 2, 4, 18;
 Keziah, d. Amos and Rachel, 1220;
 Lenora Marie, 1904, d. Chas. N.,
 1193; Mary, 1153; Mary, 729;
 Norman Clark, 1851, s. Wm. Mor-
 timer, 1136; Olive Augusta, 1879,
 d. Norman Clark, 1133-7; Phedora,
 1453; Reuben, 1846, m. Hester An-
 geline Webster; ch. and m's not
 indexed, 861; Ruth Elizabeth, 1912,
 d. Claude Mortimer, 1137; Rev.
 Samuel, 2, 3, 11, 12, 13, 18; Sylvia
 Jane, 1845, d. Rev. Benj. Lambert
 Gustin, 637, 1192; Congressman
 Wm. A., 1255.
- Stoney, John Wesley, 1834, s. Wm.,
 m. Hannah Margaret Webster; ch.
 and m's not indexed, 1039-40; Wm.
 H., 1834, s. Wm., m. Susan Laura
 Webster; ch. and m's not indexed,
 1940.
- Storrs, Roxey, 82.
- Story, Harriet, 317; John Murdoch, s.
 Chas. William, m. Caroline Augusta
 Webster; ch. and m's not indexed,
 950; Samuel, 819.
- Stotholme, Victor, 1905.
- Stoughton, Otho, 264.
- Stout, Clarence Emmet, s. Stephen S.,
 m. Mary Sophia Webster; ch. not
 indexed, 1923-3.
- Stover, Elsie, 1048; Mary Catharine,
 1049.
- Stowe, Cornelia Adeline, 1847, d.
 David Tracy 459; David Tracy,
 459; Sarah, 819.
- Stowell, Celia Adelaide, 852; Eunice
 Permelia, 1851, d. Simeon, 1848;
 Mary Annilda, 1849, d. Simeon,
 1349; Simeon, 1823, s. Ira, 1347.
- Strang, Cora, 929.
- Stratton, Arthur Wesley, 1863, s.
 George Wesley, with Lena May,
 1887, and Mince Alvin, 1830, his
 ch'n, 1295-6; Mary, d. John, 894;
 Nancy, 889; Permelia, 1165; Sarah,
 925.
- Straw, Chas. H., 1070.
- Sreeter, Hiram, 849; Linn, m. Mrs.
 Harriet Sheldon, nee Webster; ch.
 and m's not indexed, 848-49; Raln,
 276; Theda, 1802, 848.
- Streight, Chas. A., 1341.
- Strevenger, Louisa, 1159.
- Strever, Sattie, 1405.
- Strickland, Ralph Waldo, 1858, s.
 Washington J. and Judith Ann,
 1015; Richard, 132; Sabra, 133;
 Wm., who m. Patience Wright
 Webster, ch. not indexed, 278,
 Wm., 278.
- Strong, Abigail, 38; Ann, d. Elijah,
 75; Barnabas, s. Benajah, 75;
 Benajah, 1756, s. Jedediah, 75;
 Benajah, 1735, s. Lt. Jedediah, 74,
 75; Betsey, 1398; Carrie Belle,
 1867, d. Russell Warner, 1245;
 Christian, 1765, d. Jedediah, 75;
 David, 1725, s. Lt. Jedediah, 74,
 75; Ebenezer, 1779, s. Elijah, 75;
 Electa Matilda, 1812, d. Russell,
 682, 1244; Elijah, 1763, s. Lt. Jede-
 diah, 74, 75; Elijah, 1769, s. Elijah,
 75; Eliphaz, 1758, s. Jedediah, 75;
 Elizabeth, 1759, d. Elijah, 75; Eliza-
 beth, 38; Elizabeth, d. Benajah,
 75; Elizabeth, 1769, d. Jedediah,
 75; Eunice, 1711, d. Josiah, 71;
 Faith, 1760, d. Jedediah, 75; Fre-
 donia, d. Benajah, 75; Freedom,
 d. Capt. John, 75; FreeLove, 1757,
 d. Solomon, 75; George Martin,
 1836, s. Russell, 682, 1245; Grace
 Maud, 1866, d. Geo. Martin, 1245;
 Hannah, 1794, d. Francis, 798;
 Henrietta Elizabeth, d. Gilbert,
 1128; Hepzibah, 1753, d. unkn., d.
 Jedediah, 75; Homer Delos, 1831,
 m. Emily Sophia Webster; ch. not
 indexed, 1028-29; Horace Warner,
 1245, s. Russell Warner, 1245;
 Jedediah, 1751, d. 1832, s. Jede-
 diah, 75; Jedediah, 1728, s. Lt.
 Jedediah, 74, 75; Jedediah, 1783,
 s. Solomon, 75; Jedediah, 38; Lt.
 Jedediah, Jr., 74; Joanta, d. Elijah,
 75; John, s. Elijah, 75; John, 1723,
 s. Lt. Jedediah, 74; John, 1762, s.
 Jedediah, 75; John P., 371; Julia,
 d. John Bates, 469; Lucy Anne,
 1826, d. Russell, 682, 1245; Lydia,
 1769, d. Solomon, 75; Lydia, d.
 Benajah, 75; Martha, 797; Mary,
 1767, d. Josiah, 64, 71; Mary War-
 ner, 1827, d. Horace, 699; Mercy,
 d. Benajah, 75; Molly, 1758, d.
 Solomon, 75; Osta Lucina, 1848, d.
 Russell, 682, 1245; Olive, 1758, d.
 Elijah, 75; Polly, 1769, d. Benajah,
 75; Russell, 1785, s. Levi, 682;
 Russell Warner, 1823, s. Russell,
 682, 1245; Ruth, 1762, d. Elijah,
 75; Sally, d. Capt. John, 76; Solo-
 mon, 1739, s. Lt. Jedediah, 74, 75;
 Solomon, 1763, s. Solomon, 75;
 Submit, 1765, d. Elijah, 75; Theo-
 dore, 1791, 1245; Tryphena, 1770,
 d. Benajah, 75; Walter Ansel,
 1365.
- Stroud, Elias B., 369.

- Stroup**, Wm. Ralyea, 860; **Fidelia**, 1041.
- Stoart**, Eliza, 817; **Nathan**, 898; **William**, 1763, s. **Bennajah**, 75; **Rosalie Eugenia**, d. **David**, 381.
- Stables**, Benseg, 342.
- Stuckey**, Curran S., 1034; **Oliver P.**, 1036.
- Stuffarz**, Elizabeth, 1165.
- Stufflebeam**, Miller Ostrander, 1841, s. **John E.**, m. **Lucretia Nancy Webster**; ch. and m's not indexed, 1070.
- Stuleup**, Nancy J., 1140.
- Stull**, Eleanor, 766.
- Stults**, Margaret A., d. **Peter**, 867.
- Stultz**, Geo. Wilson, 1815, s. **Harmon**, m. **Mary Louisa Webster**; ch. and m's not indexed, 360-31.
- Stuntz**, Edward Hill, 1315; **Herman Edward**, 1888, s. **Edward Hill**, 1316; **Mabel Hope**, 1878, d. **Edward Hill**, 1316; **Ralph Emil**, 1885, s. **Edward Hill**, 1316.
- Sturdevant**, Charles, 753; **Harriet Louise**, 1839, d. **James F.**, 1031.
- Sturge**, Sara, 1461.
- Sturgis**, Addie, 481.
- Sturtevant**, George, 1821, s. **George**, 1242; **George**, 1896, s. **George**, 1242; **Mary**, 1867, d. **George**, 1242.
- Stutzman**, Susan, 1058.
- Suckaug Indians**, 3.
- Summers**, Lewis M., 618; **Louisa Maria**, 1832, d. **John**, 1389.
- Sumer**, A. Minerva, 322; **Armenia**, 1843, d. **Edward**, 634-5; **Edward**, 1821, s. **Chas.**, 634; **Herman Webster**, 1854, s. **Edward**, 634-5; **Laura**, 1128.
- Sunderland**, Dutheld, 1147.
- Sutlif**, Abiathur, 337; **Henry**, 1809, s. **Abiathur** and **Chara (Webster)**, m. **Lois Elvira Webster**; ch. and m's not indexed, 716-17; **Jos.**, 159; **Joseph**, s. **Jos.**, 159; **Zeviah**, 159.
- Sutphen**, Elison Webster, 1861, s. **Jos. J.**, (U. S. Navy) 966; **Hattie Minetta**, 1858, d. **Jos. J.**, 966; **Jos. J.**, 966.
- Swagger**, Reuben, 1452.
- Swail**, James H., m. **Louisa Webster**; ch. and m's not indexed, 940, 1433-34.
- Swain**, Lorenzo D., 1829, s. **Rev. John**, m. **Helen Melinda Webster**; ch. and m's not indexed, 1033; **Olive Eliza**, d. **Rev. Geo.**, 496.
- Swan**, Anna, 683; **Laura Elizabeth**, 215; **Rosina W.**, 1842, d. **Isaac**, 1167.
- Swarthout**, Mrs. **Arvilla H.**, nee **Wortman**, 1854, d. **Ggden Wortman**, 1285.
- Swarzout**, Jennie, 1847, d. **Cornelius**, 898.
- Swarz**, John Emory, 1852, s. **Charles**, m. **Nellie Bush Webster**; ch. not indexed, 1227.
- Swatell**, L. P., 1076.
- Sweatman**, Elizabeth Ann, 1849, d. **Mathew**, 1250.
- Sweet**, Gracia, 1405; **Helen Jenet**, 1097-98; **Mary**, 1331.
- Sweetland**, Ann, 581; **Anna**, 525; **Chas. L.**, 912; **Lydia**, 1773, d. **Anton**, 338.
- Swetland**, Ira Neal, 1813, s. **Joseph**, 1329; **Lucretia**, d. **Ira Neal**, 1329; **Mercy**, 1761, d. **Israel**, 393; **Phoebe**, 412.
- Swift**, Mary, d. **Franklin**, 1006; **Laura**, 960; **Orrin**, m. **Margaret Maria Webster**; ch. and m's not indexed, 1248; **Rebecca**, 75; **Rowland**, 1834, m. **Sarah Benton Gillette**; ch. and m's not indexed, 1398; **Wm.**, **Windham**, Ct., 7.
- Swiney**, Ann Eliza, d. **Miles**, 406.
- Swink**, Robert, 1226.
- Swisher**, Lucretia, 1179-80.
- Switzer**, Arabella Hamilton, 1837, d. **Adam Monroe**, 902; **Minnie Ellen**, d. **Isaac L.**, 1061.
- Sykes**, Mary Ann, d. **Pliny**, 1386.
- Syle**, Eliza, Van Ness, 784.
- Symonds**, George, 1838, s. **David**, m. **Lucy Anne Webster**; ch. not indexed, 655; **Wm. Webster**, s. **Geo.**, 659.
- Symons**, Samuel, 1312.
- Sypress**, Mary, 1043.

T

- Taber**, Fred Ferris, 845; **Henry Trowbridge**, 1878, s. **John Quincy**, m. **Elizabeth Theresa Webster**; ch. not indexed, 933.
- Tabor**, Mrs. **Elizabeth Passmore**, 747; **Henry S.**, m. **Ellen Webster**; ch. not indexed, 1127; **Serena**, 1396.
- Tackaberry**, Robert C., 1123.
- Tackels**, Oral, 1150.
- Taft**, Daniel, 1814, s. **Daniel**, m. **Sally Amanda Baxter**, ch. and m's not indexed, 1233-7; **Elizabeth B.**, 1288; **Fannie**, 371; **Henry Albert**, 1858, s. **Alvin**, 1050; **Lyell Benj.**, 1888, s. **Henry Albert**, 1050; **Mahinda**, 926; **Martha Jane**, 1840, d. **Richard**, 1417; **Sally Ann**, 1835, d. **James**, 1204.

- Tait, Julia Ann, 1855, d. David Lamont, 1318.
- Talbot, Charles Robert, s. John Walpole, m. Sarah Foiger Webster; ch. not indexed, 1029; Joseph, 1030.
- Talcott, Allen Moses, 1828, s. Asa, 643; John, 2, 4, 18; Maj. John, 24; Sarah, 111.
- Talmadge, Ada Rose, 1858, d. Nathaniel, 1091; Amy Celia, 1860, d. Oramel Goodrich, 1051; Charles Maynard, 1873, s. Walter Eldridge, 1051; Hattie Mary, 1868, d. Walter Eldridge, 1051; Oramel Goodrich, 1815, s. Osce, 1650-1; Walter Eldridge, 1841, s. Oramel Goodrich, 1051; Warren Emerson, 1867, s. Walter Eldridge, 1051.
- Tanner, Lydia, 1788, d. Ephriam, 353; Rebecca, 1800, d. Zera, 842.
- Taplin, Wesley C., 1199.
- Tarbell, Harriet, 1407.
- Tarbox, Malala, 1205.
- Tarpening, Aaron, m. Emily Mary Webster; ch. not indexed, 840.
- Taylor, Mrs. A. J., nee Winter, 656; Alex., s. Lemuel, 948; Alice Eliza, 1843, d. Alex., 948-49; Amelia Caroline, 1837, d. Alex., 948; Auita Gleam, 1847, d. Alex., 948-49; Annie L., 1411; Fitzgiam, 1830, s. Salem, 1273; Caroline Priscilla, 1826, d. Oliver, 743; Catharine, 1792, d. Henry, m. Timothy Mills, 83; Chas. Franklin, 1858, s. Eli, m. Alice Belle Webster; ch. not indexed, 1174; Cora Victoria, 1839, d. Alex., 948-49; Cyrus Avery, m. Betsey Webster; family not indexed, 610; Elizabeth, 620; Elizabeth, 1832, d. James D., 332; Eliza, 33; Elizabeth Rebecca, 908; Giles, 306; Hon. Hannis, 122, 124; Henry Harrison, M. D., 1840, s. Francis F., m. Cynthia Jane Sibley; ch. not indexed, 1327; Hollie, with Salome, 1881; Jennie, 1838, his drs. 1251; Irving Stowell, 1371, s. John Rosenberg, 1548; Gabbala, 1865, d. Wm. S., 1429; J. Saunders, 734; James, 84; John, 820; John Rosenberg, 1847, 1348; Josephine Margaret, 1815, d. Alex., 348-49; Lewis, 1793, s. Hollis, 421; Louisa Webster, 1841, d. Alex., 948-49; Lucy, 420; Manning, 216; Martha, 67; Mary Hoke, 1116; Mary Williams, 1833, d. Alex., 948; Mrs. A., m. Charissa Sophronia Benton; family not indexed, 653, 654; Sally B., 829; Susannah, 79.
- Tedman, Alma Jenks, 1901.
- Teel, Arville Marie, 1889, d. Dr. Chas. Seneca, 1137-8; Dr. Chas. Seneca, 1867, s. Chas. Edmund, 1137; Gladys Augusta, 1891, d. Dr. Chas. Seneca, 1138.
- Tector, Annelise, 1397.
- Tert, Ozro J., 845.
- Tetter, Elizabeth, d. Wm. S., 1069.
- Temple, Adelle Diana, 1837, d. Geo. Boyes, 702; Cornelia Irene, 1843, d. Stephen Otis, 870; Fayet, 1378; Geo. Boyes, 1838, s. John, 701; Lucy, 367; Mabel Vernetta, 1875, d. Geo. Boyes, 702.
- Tennant, Betsey, 496.
- Tenney, Andrew, 198; Chas. Augustus, 1839, s. Jos. A., 1247; Henry Allen, 1862, s. Chas. Augustus, 1247; Minnie Belle, 395.
- Terhorst, Daniel, 1359-1; Daniel El-nathan, 1892, s. Daniel, 1351.
- Terril, Mary, 117.
- Terrill, Sophia, 657.
- Terry, Abigail, 1734, d. Samuel, 155, 156; Abigail, 1754, d. Samuel, 70; Albemarle, 1762, d. 1784, s. Samuel, 71; Anne, 1739, d. Samuel, 70, 71; Deborah, 1771, d. Dan., 71; Deborah, 75; Edward Clinton, s. James, 992; Elisha, 1737, d. 1739, s. Samuel, 70; Ephriam, 1769, s. Samuel, 71; Gilbert Ashley, 1153; Hannah, 1740, d. Samuel, 70, 71; James, 1873, s. Edward Clinton, 392; Josiah, 1758, s. Samuel, 71; Oliver, 364; Oratus James, 1412; Samuel, 1765, s. Samuel, 71; Samuel, 1769, 70; Samuel, 1792, s. Samuel, 70; Sarah, 1755, d. Samuel, 71; Stephen, 13; Susie Florence, 1869, d. Oratus James, 1412.
- Terwilliger, Jacob, 1150.
- Tew, Eliza, nee Thompson, 1802, 263.
- Thankful —, m. Ebenezer Metcalf, Jr., 153.
- Thayer, Aylia Theresa, 1844, d. Miriam, 1051; Etta, 1447; Harriet Richmond, 1861, d. Henry Clay, 1104; Helen Mae, 1731; Henry Clay, 1830, s. Adin, 1104; Horace Stebbins, s. Adenijah and Elizabeth, m. Sarah Annsdale Webster; ch. and m's not indexed, 918; John Ferris, 1814, s. Bagan O., m. Lydia Sabrina Webster; ch. and m's not indexed, 1031; Mary Louise, 1864, d. Henry Clay, 1104.
- Thiele, Hermon, with Hermon, Jr., 1863; Sarah, 1865, his chn. 1370.
- Thom, Jane, 931.
- Thomas, Abigail, 486; Adaline, 1371; Annie Scott, 1869, d. Wm. Anthony, 1191; Arthur Ward, 1868, s. James Andrus, 1303; Benj. Butler, 1418; Mrs. D. W., 775; Prury, 1433; Elizabeth, 1319; Ella, d. Wm. Henry, 739; Eugene Davis, s. Edward, 1928; Florence, 1-73, d. Benj. B., 1138; George Deloss, 1853, s. Miles Deloss, 525; Henry Webster, 1869, s. Miles Deloss, 525; John, 1358; Laura Andrews, 1869, d. Edward, 993; Maria, 1196; Mary Elizabeth, 1847, d. John M., 1298; Mehitabel, 69; Mehitabel, 1334; Miles Deloss, s. Miles, 525; Sarah, 743; Sarah Elwell, d. Abram Bonsell, 582; Seth, clockmaker, 993; Susie Webster, 1866, d. Wm. Anthony, 1191; Wm. Anthony,

- 1824, s. John, 1161; Wm. Barbour, s. Benj. P., 677.
- Tompson**, Agness, 1803, d. John Young, 503; Arthur Webster, 1875, s. Sheldon Elisha, 1418; Benj., 570; Betsey, 1155; Chloe, 264; Demelia, 1157; Emma, 948; Fannie Elizabeth, 1176, d. Sheldon Elisha, 1418; Harriet, 1816, d. Robert M., 479; Harriet, 1811, d. Isaac, 357; Harriet E., d. Peter, 646; Helen Rebecca, 1888, d. Sheldon Elisha, 1418; Inez Laverne, 1885, d. Sheldon Elisha, 1418; Isabella, 1234; —, m. Jane Webster; children not indexed, 449; James, 1173; James Dana, 1832, s. Jason Kellogg, m. Marion Elizabeth Webster; ch. and m's not indexed, 1163; Mrs. Jane, 1380; Jennette C., 1159; Jeremiah D., 715; John, m. Betsey Adams Webster; ch. and m's not indexed, 894-5; Julia, 797; Lucinda, 1812, 818; Marietta, 764-65; Marietta Caroline, 1842, d. Nathaniel Reuben, 865; Mary, 698; Nancy, d. Isaac, 1209; Olive Lucinda, 1843, d. Nathaniel Reuben, 865; Paschal, 1881, s. Paschal W., 1971; Paschal W., s. Dr. Milton V., 1074; Ruth Gerinda, 1892, d. Sheldon Elisha, 1418; Samuel, 517; Sarah Cooper, 1887, d. Col. Aaron, 984; Sheldon Elisha, 1846, s. Hugh M., 1418; Thos. J., 1202; Walter, 1377.
- Thorndill**, Caroline Olivia, d. James, 1432; Maria, 427.
- Thornton**, "Helda" (Huldah), 409; Ida, 1439; Mary, 346; William, 1040.
- Thorp**, Catharine, 245; Emily Ann, 1812, d. Caleb, 362; George John, 1857, s. James Andrew, 767; James Andrew, 1833, s. John, m. Harriet Sybil Webster; children and marriages not indexed, 767.
- Thorpe**, Anna Mary, d. Andrew, 1061; Helen Augusta 1843, d. Daniel, 923; Juliette Patterson, 580-90; Sarah, 1273.
- Threll**, Harriet Melissa, 1835, d. Wm., 527; Susan M., 730.
- Threep**, Mary L., 334.
- Thresher**, Lydia, 1458; Lydia Ann, d. Abner G., 862; —, m. Eliza Webster, 487.
- Thurgood**, Ruth, 1157.
- Thurman** (or **Thurmond**), Mrs. Maria, 1125.
- Thurston**, Eunice Hilpa, 581; Franklin Atwood, 1866, s. Jos., 1043; Jackson, s. John, m. Deila Webster; ch. not indexed, 1044; Jos., s. John, 1043.
- Tibbitts**, Josephine Estella, d. Ebenezer and Hannah Ellen, 1197; Maria Sophronia, 1861, d. George, 1312.
- Tiehnner**, Susan, 1394.
- Tiehnner**, Polly, 678.
- Tiffany**, —, m. Alma Webster; ch. not indexed, 535; Emma Frances, 1845, 1398; Erastus, 1824, 1426; Mrs. Erastus, Rome, N. Y., 165; Mary Isadore, 1855, d. Jos. Marvin, 1119; Orlando, 585; Thankful Arletta, 1854, d. Erastus, 1426.
- Tift**, Mary Augusta, 1833, d. Whitt R., 795-46; Dr. John and Geo. W., 746; Capt. Simon, 1584, s. John, m. Anna Webster; ch. and m's not indexed, 583-4.
- Tigler**, Hannah, 979.
- Tilden**, Betsey, 791; Dea. Augustus, 1798, 334; Walter, m. Rebecca Jones; ch. not indexed, 701.
- Tillapaugh**, Jennie Lydia, 1858, d. Alfred, 1462; Jennie Lydia, 1858, d. Alfred, adopted by Mrs. Angeline Roberts, 1462; Alfred, 1834, s. Benj., 1462.
- Tilley**, Phoebe, 1643-44.
- Tillinghast**, Lizzie K., 1354.
- Tillotson**, Harriet Bessie, 1819, 115; H Ezekiah, s. Seth, 524.
- Tilton**, John Finley, 1844, s. Nehemiah, 1124; Minetta Flo, 1871, d. John Finley, 1124; Nehemiah Fay, M. D., 1873, s. John Finley, 1124; Peter, 14; LeRoy George, 1112.
- Timothy**, Ida, 1839, 996.
- Tinket**, Jacob, s. Robert E., 917.
- Tinker**, Charles, 1821, s. Chauncey, m. Mary Webster; ch. and m's not indexed, 841.
- Tinkum**, Howard Collins, s. Jacob, m. Miza Roxa Webster; ch. and m's not indexed, 870; Laura Ann, 693.
- Titherington**, Dr. Miles B., 1871, s. Rev. John M. also Francis, 1895, his son, 1500.
- Titus**, Bennett Eaton, 1859, s. Edwin Bristol, 1971; Edwin Bristol, 1853, s. Russell L., 1271; Edwin Russell, 1896; Joel Columbus, 1899; Homer Fuller, 1871; Mary Webster, 1875, ch'n of Edwin Bristol, 1271; Jos. Sherman, 1819, s. Jos., m. Amelia Caroline Webster; ch. not indexed, 472.
- Tobias**, Charlotte, 1213.
- Toby**, —, m. Lucy Whitmore, 236; Mary, 902.
- Todd**, Rebecca, 1175.
- Tolles**, Zebous, m. Polly Webster; family and m's not indexed, 863.
- Tomlinson**, Comfort, 939; George De- catur, 1821, s. Isaac, 239, 240; Grace, 1813, d. Isaac, 239, 240; Isaac, s. Isaac, 239; Jane, 1819, d. Isaac, 239, 240; Jennette, 1810, d. Isaac, 239; Jennette, d. Geo. De- catur, 249; Maria, 1866, d. Isaac, 239, 240; Tryphena, 249.
- Tompkins**, Sarah, 1401.
- Tooley**, Angelina, 1166.
- Toomey**, Johanna, 1361.
- Toone**, Mary E., 1110.
- Tope**, William, 1105.
- Torrey**, Delphus, 1833, s. Henry Jack- son; Genealogist, 1427-28; Henry Jackson, 1805, s. Elias, m. Julia

- Webster; ch. and m's not indexed, 858, 1427-28; Julia, 1872, d. Dolphus, 1428; Nellie, 1867, d. Dolphus, 1428.
- Torry, Matilda, 1325; Nancy, 240.
- Tourgee, Eva May, 1865, d. Wm. M., 1446; Wm. M., 1446.
- Tourie, Pamela, 419.
- Tourtelotte, Phoebe, 1158.
- Tousley, Olive Hannon, 1803, 668.
- Tower, Ida, 1852, d. Hannibal, 1038; Mary Nichols, 51.
- Town, Mrs. Flora, 1117.
- Towne, Eliska, 1808, m. Harriet Webster; ch. and m's not indexed, 907-8.
- Towner, Anna, 817.
- Townsend, Clara (Lucina), 1789, d. David, 445; Edward, 1103; Hannah Maria, 1818, d. Samuel, 1326; Hannah, 489; Harriet, 1822, d. Isaac, 648; Mattie, 574; Mary Ann, d. Wm. F., 1242; Ralph Webster, 1891, s. Richard A., 1866; Richard A., s. Richard, 1566.
- Townsend, Lucy, 1305.
- Towsee, Ella, 1864, d. Geo. Wash'n, 1015.
- Tracy, Caroline, 374; Mattie Belle, 1869, d. Dr. Levi E., 1192; Leander and Lavina, 1851; Dr. Levi E., m. Harriet Evdora Melissa Stone; ch. and m's not indexed, 1192; Zaid Lavina, born Cameron, 1581.
- Trapp, Wid. Elizabeth, 134.
- Trask, Caroline, 1262.
- Travis, Isaac, m. Catharine Chalker; ch. and m's not indexed, 713; James, m. Mercy Chalker; ch. and m's not indexed, 712-13.
- Treadway, Louisa Sibil, 1824, d. Russell, 1097.
- Treadwell, William, s. J. M., 1335.
- Treat, Elbridge De Marc, 1445; Francis Arthur, 1874; Elbridge Augustus, 1876, c'n'n of Elbridge De Marc, 1445; Isabella, 778; Malina, 491; Oliver P., 372; Richard, Esq., and wife Joanna, 23; Hon. Robert, 23; Sarah, 777; Susannah, d. Richard, m. Gt. Robert Webster, 23, 25, 26, Wm., 26, 27, 28.
- Trebbie, Eliza L., 1141.
- Trenoyne, Herbert Ogilvie, 1171.
- Tremper, Mrs. Grissa, nee Phelps, 680.
- Trenton, Alfred, 1106.
- Tripp, Alice, 265; David, 1800, s. Stephen, m. Sophia Webster; family not indexed, 698-9; Mary, 1165; Mary, 1392; Nelson, 1802, s. Stephen, m. Hannah Webster; family not indexed, 609-19; Phoebe, 507; Reumah, 1810, d. Stephen, 609; Sarah, 1434.
- Trippett, Mary Jane, 1844, d. Wm., 1180.
- Tricket, Hannah, 1265.
- Triche, (or Fletcher) Esther, 329.
- Tromain, Anna, 716.
- Troot, Elizabeth Chapman, 947.
- Troup, David W., 1390.
- Trout, Sarah Ann, 1175.
- Trowbridge, Courtland, 1870, s. Wm. Henry, 785-6; Eli, s. Eli, m. Mabel Webster; ch. not indexed, 451; Eli, s. Eli, 451; Ellen Eugenie, 1876, d. Wm. Henry, 785-6; Harriet Emily, 1841, d. Henry, 785; Henrietta King, 1845, d. Wm. Henry, 785; Henry, 1816, s. Henry, 785; Jane Louisa Fitch, 1856, d. Wm. Henry, 785-6; Mary Webster, 1839, d. Henry, 785.
- Trower, Mrs. Jane, nee Smith, d. John Smith, 889.
- True, Moses, Jr., 1824, m. Minerva Webster; ch. and m's not indexed, 829.
- Truesdale, Bessie, 997; Elizabeth, 1827, d. Louis, 712; Jonathan, 1825, s. Louis, 712; Louis, 711; Lydia, 1822, d. Louis, 712.
- Truesdell, John, 1774, m. Betsey Webster; children not indexed, 415; John, 1774, 415; Sally, 909.
- Trulan, Mary Elizabeth, d. Jas., 529.
- Truman, Chas. E., 1807, m. Harriet Webster, family not indexed, 673.
- Trumbull, Benj., S.; Martha Victoria, 982.
- Truxell, Lida, 1193.
- Tubbs, Nathan W., 523.
- Tucker, Andrew Mann, 1819, s. Thos., 802, 1332; Bessie Cassaline, 1897, d. Franklin Webster, 1332; Charles, 724; Elizabeth, 374; Ellen Mercy Ann, 1834, d. Thos., 802, 1333; Florence Susan, 1876, 1458; Florence Susan, 1876, d. Franklin Webster, 1332; Franklin Webster, 1855, s. Jared Jeremy, 1332; Genevera Philetta, 1844, d. Jared Jeremy, 1332; Geo. Jeremy, 1891, s. Franklin Webster, 1332; Geo. Wash'n, 1815, s. Thos., 802, 1331; Georgianna Maria, 1851, d. Andrew Mann, 1332; Hannah Webster, 1824, d. Thos., 802, 1333; Henry, 461; Jane, 1229; Jared Jeremy, 1817, s. Thos., 802, 1332; John, 1808, s. John, m. Julia Maria Webster; family not indexed, 632-33; Louisa, 1811, d. Thos., 802, 1331; Mary Ann, 1824, d. Nathaniel, 1329; Mary Ann, 1878, d. Franklin Webster, 1332; Mary Etaline, 1853, d. Jared Jeremy, 1332; Nell Elaine, 1911, d. Newell Mosely, 1332; Newell Mosely, 1887, s. Franklin Webster, 1332; Nina Dean, 1883, d. Franklin Webster, 1332; Pernelia, 1810, d. Thos., 802, 1329; Mrs. Polly, nee Leary, 1827, d. James and Semira (Webber), wid. Andrew Mann Tucker, 1328; Ruth Evelane, 1914, d. Geo. Jeremy, 1332; Susanna, 513; Thomas, 1785, s. Bishop, 891; Wilmine, 1813, d. Thos., 802, 1331.
- Tully, Sophia, 1230.
- Turncliff, Evileen, 1278.

- Trupper, Loren,** 711.
Turle, Hildebrady Ellford, d. Robert Hobbs, 783; **Millicent Worthington, d. Robert Hobbs,** 783.
Turabell, Dorothy Beck, 1898; **John Douglass,** 1901; **Philo Webster,** 1904; **ch'n of Douglas Parine,** 1195; **Douglas Parine,** 1874; s. **John,** 1155.
Turner, —, m. Cynthia Mason, 224; **Asaph, m. Sabrina Webster;** family not indexed, 624-25; **Betsey Eliza,** 1817, d. **John,** 285, 597; **Carmi,** 578; **Chloe Ann,** 1819, d. **John,** 285, 597; **David,** 1827, s. **Titus,** 473; **Harriet M.,** 1276; **Jane,** 361; **John,** 285; **Lucy,** 625; **Maria,** 1823, d. **Justin,** 591; **Capt. Natanaiel,** 47; **Sally,** 1820, d. **Titus,** 473; **Samuel,** 85; **Fatius W., m. Abigail Webster;** ch. not indexed, 473-4.
Turney, Polly, 966.
Tussey, Robert Blair, 1059.
Tuthill, Chester Wright, s. Daniel and

- Betsey, m. Julia Ette Webster;** ch. and m's not indexed, 1019.
Tuttle, Benj., Jr., 1793, m. **Fanny Parke;** family and m's not indexed, 601-2; **Carolyne,** 1853, d. **Robert Benj.,** 1242; **Frank Henry,** 1872, s. **Henry,** 1438; **Henry,** 1438; **Mary,** 258; **Myra,** 592-3; **Robert Benj.,** 1822, s. **Benj., m. Loretta Webster;** ch. and m's not indexed, 1241; **Sarah Ellen,** 1870, d. **Henry,** 1438; **Susan Laurinda,** 1826, d. **Miles,** 1272-3.
Twentyman, Nancy J. (or Mary J.), 1820, 1131.
Twitchell, Phoebe Lucebia, 934; **Raine,** 241.
Tyler, Abigail, 1805, d. **Daniel,** 559; **Amy,** 349; **Anna Elizabeth,** 1114; **Harry Gillespie,** 1377; **Jerusha,** 447; **Mary,** 1775, d. **Ebenezer,** 297; **Olive,** 503; **Susan Metowell,** 1105.
Tyrell, John Muser, 1831, m. **Betsey Webster;** ch. and m's not indexed, 1320.

U

- Uncas, 9.**
Underhill, Amanda, Catharine, 528.
Underwood, Grace Lydia 1894, d. **Chas.,** 922; **Lavina,** 1589; **Phoebe Maretta,** 672.
Unice, —, m. Col. Gideon Warren, 406.
Upham, Mary, 962; **Sophie Montgomery,** 725.
Upson, Albert Stevens, s. Samuel Wheeler, m. Eliza Porter; ch. and m's not indexed, 884-85; **Asahel, s. James,** 346; **Asahel Augustus,** 1816, s. **Asahel,** 346, 728; **Charles,** 1821, s. **Asahel,** 346, 728; **Dea. Miles Henry, s. Capt. Levi, m. Sarah Forbes Webster,** ch. and m's not indexed, 1292; **Dewitt,** 1812, s. **Asahel,** 346, 727; **Edwin,** 1814, s. **Asahel,** 346, 727; **Gad Ely,** 1823, s. **Asahel,** 346, 728; **Ira Corlis, s. Manley,** 729; **James Robert,** 1866, s. **Asahel,** 346, 727; **Josiah,** 1818, s. **Asahel,** 346, 728; **Lauren,** 1867, s. **Asahel,** 346, 727; **Thos.,** 18, **Warren,** 1807, s. **Asahel,** 346, 727.
Uptagrafft, Wm., 485.
Utman, Elizabeth, 1065.

V

- Vail, Abigail Hannah,** 1829; d. **Harry,** 1314; **Whitton,** 813.
Valentine, Jessy, 911.
Valliet, Ann, 569.
Van Alstine, Elizabeth, 1330.
Van Amburgh, Mrs. Jane, nee Garrison, 1783, 249.
Van Arsdale, Philip, 1156.
Vanartsdalen, Elizabeth, 1193.
Van'tekle, Peter, 1226.
Van'tleet, Henry, 476.
Vanderwarka, George, 1398.

- Van De Bergh, Abram, m. Louisa Webster;** ch. and m's not indexed, 944.
Vandemark, Cornelia, d. Silas, 974.
Van Denburgh, Gilbert, 758.
Van Denveer, Ellis, 680.
Vanderbit, Maria L., 1342.
Van Derhoof, Mary Lavina, 1830, d. **Isaac,** 1393.
Vanderwalker, Jean, 1392.
Vanderworken, Sarah Ann, d. Laurence, 758.

- Vandewalker**, Susan, 1041.
Van Duesan, Lucinda, 244.
Van Dyke, —, m. Betsey Elizabeth Webster, 1416; Michael, Meylert, 591.
Van Epps, Cora R., 1457; Electa, d. Peter, 1092.
Van Evert, Alida Agnes, 1214.
Van Housen, J. H., 1432.
Van Horn, Mary, 671.
Van Kuren, John, 922.
Van Liew, Francis Marion, s. Frederick, m. Cora May White; ch. not indexed, 1383.
Van Meter, Harriot, 1130.
Van Ness, Catherine Ann, 758; Cornelia, 1821, d. Henry, 758; John M., 1422.
Van Norden, John, 185.
Van Orsdal, Chas. Leon, 1868, s. Ira A., 990; Ira A., 1845, s. John, 990.
Van Riper, Maria, 1092.
Vansant, Hannah, nee Risley, Will, giving names of family, 831; Mary, 851.
Van Schoick, Sarah, 681.
Vanscoy, Neph, 1365.
Van Sickle, Henrietta, 1841, d. John, 1267.
Van Slyke, Mary, 1385.
Van Tassel, Elizabeth Ann, 1835, d. Henry, 866.
Vantipien, Catharine, 543.
Van Vulkenburg, Catharine, 758.
Van Vechten, Margaret M., d. Peter, 363.
Van Veghten, Alida Maria, 757.
Van Vleet, Helen, 1860, d. Jeremiah, 1401.
Van Volkenburg, Nancy Emily, 1844 d. John, 1414.
Van Voorhis, Henry, 1826, s. Wm., 1283.
Van Verso, Cornelius, 672.
Vary, Eliza, 1391.
Vassar, Alice, 752.
Vaughan, David, 1810, s. David, 1337; Edith Mercy, 1874, d. David, 1337; Irene Eliza, 1866, d. David, 1337; Maria, 1192; Myra Louisa, 1867, d. David, 1337.
Vaughn, Alice Ann, 1167; Arlington Watkins, 1877, s. Benj., 1253; Capt. John, 664; Capt. John, b. 1732, 289, 290, 291; Martha, 1759, d. John, 289; Ruth, d. John, 293; Thyphena, 287.
Vedder, Asa, 1866 s. Gerrett, 1455; Boardman, 1402; James Gerrett, 1888, s. Asa, 1455; Mary E., 1390.
Veter, Amy Lidy, 1893, d. Chas. Henry, 1460; Chas. Henry, s. Francis, 1469.
Vellie, Eliza, 1226.
Venen, Albert Leonard, 1871, s. Darwin P., 1443; Clorinda Ann, 1856, d. Darwin P., 1443; Darwin P., s. Dr. John, 1443; Henrietta, 1862, d. Darwin P., 1443; Hiram Hall, 1866, s. Darwin P., 1443; Ida Eliza, 1859, d. Darwin P., 1443; Lillian Eva, 1875, d. Darwin P., 1443; Mary Emily, 1861, d. Darwin P., 1443.
Vera, Hannah P., d. Elijah, 1343.
Vermilya, Geo. Whipple, 1139.
Verplanck, Sarah Elizabeth, d. Isaac A., 972-73.
Viall, Josephus, 655.
Vibberts, —, w. Anna Risley, 194.
Victor, Gertrude Webster, 1874; Webster, 1878, ch. of James Wm., 1025; James William, 1025; Wm. Henry, 1841, m. Eunice Albertine Webster; ch. and m's not indexed, 1297.
Viets, Rev. Apollis Phelps, 1819, m. Henrietta Louisa Webster; ch. and m's not indexed, 1009; Felidia, 628.
Vinal, Molly, 285.
Vincent, M., 1318; Eunice, 824; Michael, 621; Sarah, 1805, d. Rev. Isaac, 828.
Vinica, Elfordge Gerry, 697.
Vinyard, Susan, 1125.
Virgil, Carleton Calkins, 1877, s. Leonard Laseur, 1377; Emma May, 1868, d. James Harvey, 1377; Gertrude Estelle, 1875, d. Leonard Laseur, 1377; Harvey Lamotte, 1873, s. Leonard Laseur, 1377; Hattie Augusta, 1856, d. James Harvey, 1377; James Harvey, 1819, s. James, 1377; Jessie Mabel, 1878, d. Leonard Laseur, 1377; Leigh Laseur, 1882, s. Leonard Laseur, 1377; Leonard Laseur, 1849, s. James Harvey, 1377; Mary Jane, 1851, d. James Harvey, 1377; Sarah Francella, 1854, d. James Harvey, 1377.
Vliet, Prof. Clarence, 1876, s. Vanrancelar C., 1362; Nettie Elizabeth, 1864, d. Vanrancelar C., 1362; Vanrancelar C., 1829, s. Wm. V., m. Polly Ann Webster; ch. and m's not indexed, 1362.
Vogt, Emma, 757.
Von Hagan, Wm., 1435.
Von Schrader, Bertha Amelia, 1866, d. Dr. Otto Francis, 1439, 1440; Charles Ulrich, 1856, s. Dr. Otto Francis, 1439, 1440; Francis Otto, 1859, s. Dr. Otto Francis, 1439, 1440; Laura Webster, 1868, d. Dr. Otto Francis, 1439, 1440; Dr. Otto Francis, 1829, 1439; Otto Frederick, 1874, s. Dr. Otto Francis, 1439, 1440; Rosamond Stewart, 1870, d. Dr. Otto Francis, 1439, 1440; Thelma Wilhelmina, 1862, d. Dr. Otto Francis, 1439, 1440.
Von Seitz, Fredericka, m. Chas. J. A. Stegman, 925.
Von Valkenburg, Mary Helen, 1861, d. Henry, 1333.
Von Westberg, Leaf Louise, 1872; 779.
Voorhes, Ruth, 672.
Voorhis, Sarah, 1450.
Vorce, Nelson, s. Allen, 257; Wm. Allen, s. Nelson, 257.
Voris, Julia, 528.

- Vosburgh, Hannah** 135; **Willis Henry**, 322.
- Vose, Julia B.**, 1854, 1197.
- Vought, John Henry**, 1825, s. **Abram**, m. **Annie Marie Webster**; ch. and m's not indexed, 971-72.
- Vradenburg, Mattha Matilda**, 1846, 1060.
- Vroom, Jabez Havens**, 1841, s. **George**, m. **Almira Webster**; ch. and m's not indexed, 1282.
-
- W**
- Waddell, Samuel J.** and his dau. **Margaret Dorothy**, 1172.
- Wade, Hon. Benj. N.** 962; **Gertrude**, 1825, d. **Samuel Sidney**, 962; **Mary**, 1992; **Nathaniel**, 18 (also **Ward**); **Samuel Sidney**, s. **James**, 962; **Schuyler**, 1998, s. **Stephen**, m. **Frances Maria Kellogg**; ch. and m's not indexed, 544-5.
- Wadhams, Sally**, 228.
- Wadleigh, Bead**, 1796, s. **Elijah**, m. **Esther Carpenter Webster**; family not indexed, 357-88; **Don Harold**, 1886, s. **Ephraim**, 994; **Dwight Webster**, 1885, s. **Ephraim**, 994; **Edith**, 1888, d. **Ephraim**, 994; **Ephraim**, 994; **Kate**, 1890, d. **Ephraim**, 994.
- Wadsworth, Electa**, m. **Harry Humphrey**, 963; **Elizabeth**, 62; **Harriet**, 1197; **Isabod**, 142; **John**, m. **Sarah Webster**, (children not indexed), 127; **Ensign John**, 24; **Jos.** and **Jonanna**, his w., 62; **Wm.**, 4, 18.
- Waite, Chester**, 815.
- Wakely (Wakley), Henry**, 18; **James**, 18.
- Wakeman, Samuel**, 3, 18.
- Walbridge, Henry**, 75; **Isaac**, 199; **Luiker**, 1265.
- Walton, John N.**, 1389; **Lura Minerva**, 1857, d. **John N.**, 1389; **William Ward**, 1858, s. **John N.**, 1389.
- Walton, William**, 655.
- Watson, Hannah**, 1793, d. **Wm.**, 363; **Harriet**, d. **James**, 1331.
- Walker, Adella M.**, 1841, d. **Robert**, 1175-6; **Alice**, 1129; **Caroline**, 606; **Edward M.**, and **Howard Paul**, 1887, his son, 1274; **Elizabeth Genett**, 1267; **Emma Gertrude**, 1616; **Frank**, with **Lewis** and **Allice**, his ch'n, 1355; **John**, 422; **John Nelson**, m. **Grace Anna Webster**; ch. not indexed, 1987; **Josephine**, 1836, d. **Wm.**, 1665; **Julia Harriet**, 1855, d. **Ralph**, 9018; **Lucy Claretta**, 1845, d. **Sabina**, 1198; **Mary Elizabeth**, 1840, d. **Samuel**, 495; **Nancy**, 932.
- Wallace, Sarah**, 717; **Geo.**, m. **Larriera Webster**; ch. not indexed, 1271; **Thompson**, 962; **William**, m. **Lucice Webster**; ch. and m's not indexed, 796; **James**, 1104; **Robert Wright**, s. **Thos.** and **Sarah Eliza**, m. **Jane Webster**; ch. not indexed, 1011.
- Walker, Truman Winslow**, 1862, s. **John**, 1419.
- Walker, Doll Ray**, 1917; **Philada** or **Phila**, 1191.
- Walling, Clementina**, 1807, d. **Inman**, 722; **Hannah**, 1221.
- Wallingford, Emma E.**, 1817, d. **David**, 519.
- Walroth, Polly**, 1319.
- Walsh, Anna**, 1361.
- Walter, John**, m. **Mary Jane Webster**; ch. not indexed, 1242; **Mauda Harriet**, 1261; **William**, 1847, s. **Levi**, m. **Isabella Graham Webster**; ch. and m's not indexed, 725.
- Waltermire, Richard Colowning**, 1859, s. **Wm.**, 243; **Virginia**, 1845, d. **Wm.**, 243; **William**, s. **Peter**, 243.
- Walters, Libbie**, 999; **Truman**, with his ch'n, **Webster Wallace**; **Louisa**; **Marian**, 1102.
- Walton, Charles**, s. **Thos.**, 995; **Charles**, s. **Thos.**, 995; **Mary**, 288.
- Wanamaker, Thos. Inabar**, 866.
- Ward, Anna Maria**, 788; **Cynthia**, 650; **Don C.**, 753, 754; **Emma L.**, 965; **Frances Amelia**, 1857, d. **Hiram**, 1164; **Harriet**, 652; **Jeanie**, 1022; **Rev. Josiah Jerome**, m. **Abby Ann Seymour**, children not indexed, 546; **Lizzie**, 1415; **Lucy**, 464; **Mary**, 656; **Nathaniel**, 12, 13, 14, 16, 28, 30; **Olive**, nee **Kingsley**, d. **John**, 298; **Ruth**, 295; **Wm. S.**, 1571, s. **Priester L.**, 1275.
- Wardwell, Elizabeth**, 261; **Olin Newell**, 1848, 304.
- Ware, Adelaide Maria**, 952.
- Warriman, William Hawtorn**, 1856, s. **Stephen**, m. **Alice Geraldine Crowe**, ch. not indexed, 1963.
- Waring, Geneviva Rochester**, 1169.
- Warne, Frank**, 921.
- Warner, —**, m. **Susannah Webster**, 253; **Abigail**, 642; **Andrew**, 12, 13; **Ansoa Barnes**, 1807, s. **Ansoa**, m. **Ruth Webster**; ch. not indexed, 775; **Charles**, m. **Chloe Elmhurst Webster**; ch. not indexed, 880; **Christine**, 659; **Daniel**, 13; **Emily Jane**, 1839, d. **Gilbert**, 1378; **Harvey**, 233, 494; **Rev. Jacob K.**, 1499; **James Madison**, 1811, m. **Charity**

- Harriet Webster; ch. not indexed.
 519; Jessie, G. Harvey, 494; John,
 19; Lois, 138; Lucy, 682; Margaret,
 nee Hopkins, d. Benj. B., 458;
 Mark, 1792; s. Mark, 555; Newell
 Perry, M. D., 1333; Pernette, m.
 Harriet Lucretia Webster, ch. not
 indexed, 479; Philander, 322;
 Sarah, 79; Sumner R., 334; Wm.
 the 2d, 80.
- Warren, Rev. Abel.** — s. Caleb,
 400, 814; Abigail S., 881; Ad-
 die, d. Fredk., 880; Amanda,
 —, d. Caleb, 400; Arthur Cover-
 ing, 1879, s. Jos., 1022; Asa, —,
 s. Caleb, 400, 815; Asa, m. Mary
 Jane Daly; ch. not indexed, 815;
 Benj., —, s. Caleb, 400, 815;
 Caleb, s. Col. Gideon, 400; Char-
 ence, with Edward, 1874; Lillian,
 1876; Harrison, 1880; Loretta,
 1883, his ch'n, 1347; Diadamah,
 (Diana) 1812, —, d. Caleb, 400;
 Ebenezer, —, s. Caleb, 400; Ed-
 son Daniel, 1872, s. Jos., 1022;
 Elizabeth, 1774, d. Col. Gideon,
 411; Ellen, 808; Elvira, 1808, d.
 Caleb, 400; Ethan, 1786, s. Caleb,
 m. Eunice Owens; Sally Wilbia; ch.
 and m's. not indexed, 813-14;
 Ethan, 1786, s. Caleb, 400, 813;
 Ervin, m. Amanda Webster; ch.
 and m's. not indexed, 1263; Har-
 ris, —, s. Caleb, 400, 815; Helen
 Celestia, 1882 d. Orlando Jordan,
 1536; Helen Elizabeth, 1463;
 Homer, 814; Joe C., 1880, s. John
 Dura, 1336; Joba Dura, 1856, s.
 John Griswold, 1336; John Gris-
 wold, 1828, s. John Dura, 1335;
 John Sheldon, 1846, s. Benj. Owens,
 814; Joseph, 1841, s. Stephen, 1022;
 Julius, 558; Leslie Deaton, 1851,
 s. John Griswold, 1336; Lewis
 Wert, s. Asa, 689; Lucy, —, d.
 Caleb, 400, 814; Nettie Amelia,
 1858, d. John Griswold, 1336; Or-
 lando Jordan, 1854, s. John Gris-
 wold, 1336; Peter R., m. Elody
 Norton Webster; ch. and m's. not
 indexed, 854; Phiney P., s. Caleb,
 400, 815; Phinney Rice, s. Caleb,
 400, 814; Polly, d. Caleb, 400;
 Rachel, d. Caleb, 400, 814; Russell,
 s. Caleb, 400; Samuel Porus, s.
 Rev. Abel, 814; Sarah, 1769, d.
 Gideon, 398; Thomas, 668; Wm.,
 —, s. Caleb, 400, 813; Wm. Cran-
 dall, 1889, s. Orlando Jordan, 1336.
- Warriner, Wm.**, 14.
Warriner, Amy, 696.
Wartley, Anne, G. Jos., 541.
Warwick Patent, 3.
Wassara, Amor Amanda, 1814, d.
 —, 1880; Caroline, 1821, d. Mer-
 —, 1880; Sarah Jane, 1326.
Waterbury, Betsey, 187.
Waterhouse, Abner E., with Mac
 Felle, and Ruth Elizabeth, his d's,
 1432.
- nan, Alvin West**, 1841, s. Eli-
 Clark, m. Eva Maria Webster;
 and m's. not indexed, 1363;
 and Syms, 1892, d. Geo. Star-
 ling, 1374; Geo. Starling, 1876, s.
 Rev. John Hays, 1374; Katharine
 Church, 1865, d. Geo. Starling,
 1374; Mary, 200; Sarah Maria,
 1836, 1183.
- Waters, Abraham**, 1734, s. Jos., 56;
 Anna, 1220; Beirl, 19, 33; David,
 816; Dorothy, 34; Elizabeth, 1731,
 d. Jos., 56; Flavia A., 1839, d. Tim-
 othy, 481; Im May, 1882; Frank
 Amander, 1888, ch'n of Osear Dil-
 lay, 1396; Jennie, 562; Joseph,
 1737, s. Jos., 56; Louis Wagar,
 1897, s. Osear, 1028; Mary, 1726,
 d. Jos., 56; Osear, 1834, 1628; Os-
 car Dilay, 1848, s. Amander Hill,
 1396; Phos. and Hannah, 34; Web-
 ster, 1729, s. Jos., 56; Wm., m.
 Sarah Webster; ch. not indexed,
 1320.
- Watkins, Chas. Franklin**, 255; Jo-
 seph Y., s. John D., 1669; Lucy,
 797; Martha, 797; Oliver T., 680.
Watrous, Ablo Maria, 1798, d. Jon-
 athan, 323; Dudley, 1790, s. Jon-
 athan, 323; Elijah Abel, 1809, s.
 Jonathan, 323; Hubbard Judson,
 1898, s. Jonathan, 323; Ichabod
 Brewster, 1793, s. Jonathan, 323;
 Jonathan, 1788, 322; Jonathan Bis-
 sell, 1795, s. Jonathan, 323; Lyman
 Joseph, 1828, m. Caroline B. Web-
 ster; ch. and m's. not indexed,
 1215-16; Morgan, 1788, s. Jon-
 athan, 323; Polly, 1786, d. Jonathan,
 323; Rhode, 1782, d. Jonathan,
 682; Rhode, 1783, d. Jonathan, 323.
- Watson, Aaron Martin**, 1836, s. Wm.
 B., m. Jane Webster, ch. not in-
 dexed, 1040; Ann, 429; Caleb, 43;
 Cyprian, 49; Hannah, 1232; John,
 773; Martha A., 1821, 344; Mar-
 tha Esther, 1845, d. David, 1114;
 Mary, 1262; Mary, 39; Nancy
 Maria, 1827, d. Nathan and Sarah,
 1359; Rebecca Tarrence, 1795, d.
 John, 438; Sadie, 845; Sarah, 400,
 John, 19; Sarah Jane, 1382.
- Watters, Jos. C.**, 1975.
Watterson, Anna, 929.
Wattles, Clarissa, 472-3.
Watts, Franklin, and White Walter,
 his s., 1609; Jenett, 492; Richard,
 19; Wm., 19.
- Way, Anna Streacy**, 1843, d. Judge
 Geo. Drevitt, 1932; Jehiel Preston,
 1814, s. Samuel m. Eunice Phelps
 Webster; ch. and m's. not indexed,
 549; Olive, nee Catlin, 225; Sarah,
 758.
- Wean, Sarah B.**, 962.
- Weaver, Giles**, s. Warren, m. Mary
 Jane Webster; ch. and m's. not in-
 dexed, 740-41; Rosa, 752.
- Webb, Mamie E.**, 965; Mary Jane,
 1265 G.; Richard, 2, 12; Ruby,
 1196; Rev. Thomas E., 1971.

- Webber, Amher M., d. Lyman T. 1412; Ellen Louisa, 1850, d. Winthrop, 1331; Ezra Parker, 1842, s. Winthrop, 1331; Hattie, 1193; Herbert Geo., 1840, m. Anna M. Morse; ch. not indexed, 1331; Semira, m. James Leary, 1332; Walter James, 1843, m. Harriett Junessa Webster; ch. and m's not indexed, 1190; Winthrop, 1814, s. Chandler, 1331.
- Webster, Martha (Polly), 1791, 801.
- Webster, Hon. Daniel, the statesman, with other New England Websters, 1474-76.
- Webster Houses, 5.
- Webster, Mrs. Ida, 886.
- Webster, See *W.* Webster Index for Webster names.
- Wedge, Eliza, 1311; Warren C., s. Lemuel and Cynthia, 1274.
- Weeks, David, 320; Doriada E., 728; Mary, 1288, d. Jos., 389.
- Weems, Carrie Belle, d. Capt. J. M., 976.
- Welch, Catharine, 1159; Derna, 361; Henry Erik White, 782; Joseph and Sarah Ann, 904; Viola, 1164.
- Weller, Amanda, 1793, d. Elijah, 603; Caroline, 1151.
- Welles, Gov. S.; Hannah, 189; Harriett, 374; Horace, 1795, s. Levi, 186; Mary, 254; Thos., 3 4 5, 8, 19, 52.
- Wellman, Celia, d. Harvey, 1128.
- Wells, Anna C., 1861, d. James 1162; Augusta Corneha, 3. Wm., 903; Byron P., 1442; Caroline, 902; Fama Adelia, 1891; Ada Maria, 1897, ch. of Wilfred DeLoss, 1335; Frank Kline, 1092; Lemna, 1828, d. Geo. North, 836; Lydia, 272; Lyman Oliver, 1827, s. Oliver, m. Laura Jane Webster; ch. not indexed, 1276; Melina, 322; Orlando, 1825, m. Lydia Maria Nichols; ch. and m's not indexed, 1240; Polly, 1105; Sarah Ann, 1854, d. Phariam Phar, 880; Sophia, 325; Thos., 14, 19, 22; Wilfred DeLos, 1892, s. D. DeLos, a descendant of Gov. Thos. Wells of Conn., 1335; Wilnot James, 899.
- Welton, Geo. Richard, s. Geo. W., 993; Gertrude Webster, 1882, d. Geo. Richard, 993.
- Wells, Robert, 1164, 1164.
- Wendell, Sophia Ladd, 1306, with foot-note on her ancestry 773.
- Westworth, Hannah, 282; Mindwell S., 1810, 596; Susannah, 284.
- West, Burgh Carl, 1829, 1293.
- Werden, Theresa Maria, 1841, d. Abraham Bond, 1132.
- Wersham, Elizabeth Oldershaw 1276.
- Wesshoff, Bredie M., 1429.
- West, Abigail, 413; Adie Aurelia, 1193; Alva, 797; Hannah, 664, 665; Helen Leonard, 787; Isabella, 1857, d. Seth B. 189, 1897; Judah, 322; Martha Ann, 1499; Nancy, 651; Polly, 472; Rebecca, m. David DeLos, which see, with notes on the
- Pineos, Wests and Gesners, 614-15; Sarah, 314; Capt. Stephen, 614.
- Westcott, Chas., 653; Ida May, 1380; Warner Mark, 1965.
- Westervelt, Dr. J. C., 704.
- Westfall, Franklin, 285.
- Westlake, Harriet, 672.
- Westover, Miranda, 1479.
- Westley, Joseph, 1825, s. Jos., 450; Wm., 19.
- Weston, Josiah, m. Harriet Webster; ch. and m's not indexed, 912; Martha Elizabeth, d. Amos, 1039.
- Westwood, Wm., 3, 13, 15.
- Wetherby, Rev. Janah, 608.
- Wetmore, Rhoda, 474.
- Wetzel, Susanna, 541.
- Weyman, Isabella Cowpland, 548.
- Weymouth, Eliza, d. Chas., 645.
- Whaley, Marion Emmett, 1889, d. Mark Sylvester, 1448; Mark Sylvester, 1892, s. Henry, 1447.
- Wharton, Henry, 1356.
- Wheat, Anna and Hannah, 412; Arvilla, 1495; Myra Blanche, 1843, d. Horace Richard, 1379; Richard, 1379, brother of Horace Richard; Salmon (or Solomon), brother of Horace Richard, 1379.
- Wheaton, Charles, 1873, s. Milton A., 1375; Milton A., 1375; Sarah, 1176.
- Wheeler, Abel Montgomery, 925; Ann, m. Lucy Webster; ch. and m's not indexed, 572-3; Ashbell, 225; Celia Helen, 1191; Chas. W., m. Sophia Ann Webster; ch. not indexed, 639; George A., m. Eliza Deidamia Webster; ch. and m's not indexed, 1258; Harriet Elizabeth, 1828, d. Nehemiah, 1450; Isabella, 1340; Maryanda, 1462; Margaret Agnes, 1918; Martha Eliza, 1838, d. Phildes, 519; Mary Sophia, d. Hon. Eliza, 768; Miles, 12, 49; Polly, 1419; Richard, 649; Sophia, 279, Susan, 1837 1247; Thankiel, 1393.
- Wheelock, Lucy A., 1035.
- Whelpley, Charles Henry, 1861, s. Philip, 1413; Garrydon Samuel, 1875; Philip, 1413; George Price, 1867, s. Philip, 1413; Harry Judson, 1883, s. Philip, 1413; John Lyman, 1877, s. Philip, 1413; Philip, 1413.
- Wherry, Sarah Ann, 542.
- Whipple, Calch Philo, 1377; Edwin, s. Job, 997; Elizabeth S., 1418; Frank Crosser, 1858, s. Seneca, with Ray Stanley, 1885, his son, 1289; Harriet, 716.
- Whitaker, Chloe Naomi, 1843, d. Redman, 659; Menoe, 572.
- Whitall, Jane Haynes, d. John, 376; Sasey, 778.
- Whitbeck, John, m. Sophia Webster; ch. not indexed, 583.
- Whitecomb, James Redolphus, s. Justus, 1037; John Fletcher, 1842, s. Jonathan m. Mary Elizabeth Webster; ch. not indexed, 1276; Floyd Webster, 1882, s. James Redolphus, 1037; Col. Lot, 1848, s. Justus, m.

- Araminda Caroline Webster; ch. and m's not indexed, 1936; Lucy, 305; Nellie Blunche, 1885, d. James Redoliphus, 1077.
- White**, Abigail, d. James, 136; Anner, s. James, 136; Ann, 1831, d. Wm., 725; Anna, adopted dau. of Judge R. G. White. (Tamer Anna Webster), 1255; Ame, 98; Arthur Geo., 1888, s. Geo. Andrew, 1383; Aurelia, 1869, d. Omer, 1472; Charity, 1338; Charles L., 1867, m. Cora Elizabeth Webster; ch. not indexed, 1021; Charles Irvine, 1835, s. Ebenezer, 1059; Chas. Leroy, 1886, s. Chas. Irvine, 1650; Clara Deborah, 1861, d. David Sylvester, 1007; Clarence Eugene, 1863, s. Rev. Geo. Safford, 1382; Clarence James, 1869, s. Geo. Andrew, 1383; Cora May, 1868, d. Rev. Geo. Safford, 1382; Cornelia Ann, 1822, d. Charles, 1229; Edward F., 1858, m. Vida Portia Webster; ch. not indexed, 1021; Elbert Floyd, 1857, s. Rev. Geo. Safford, 1382; Electa, 688; Elizabeth, 1834, d. Wm., 725; Eva Justice, 907; Florence Beryl, 1884; Lillian Donaldson, 1892, d's Elbert Floyd, 1382; Francis, 833; Frederick, 1031; George Andrew, 1861, s. Rev. Geo. Safford, 1382; Rev. George Safford, 1832, s. John, 1382; Harriet, m. Orrin Kellogg, Anson Harrington, 162; Homer George, 1911; Dorothy, 1912, d's of Clarence James, 1383; John, 3, 19; Elder John, 12, 13, 19; Julia, m. Dr. Crumney, 1125; Laura, d. Elliott, 1443; Livin', 1117; Marg., d. James, 136; Mary, 75; Mary Ann, d. Wm. Wallace, 627; Matilda, c. Jernish, 654; Myra L., 477; Omer, 1472; Phoebe, 1253; Sarah, 99; Sarah, 1006; Stella, 1871, d. Omer, 1472; Thomas Stanton, 1878, s. Joshua Eugene; and Virginia Thomas, 1993, his dau., 1369; Timothy, 168; William and Susanna Fuller of the Grayflower, 279.
- Whitehead**, Elizabeth, 725; Samuel, 4, 19; Asa, 378; Lidda, d. Jonathan, 378; Ruth Rosalia, 1849, d. Asa, 378.
- Whitefield**, Helen Marie, 1191; Pamela Ann, 888.
- Whitford**, Chauncey Ezekiel, 1831, s. Ezekiel Amos, 659; Ezekiel Amos, 1873, s. Chauncey Ezekiel, 659-51; Hannah, m. Daniel Dawley, 881; Hannah, 878; Lois G., 1103; Penn Perry, s. Chauncey Ezekiel, 659.
- Whiting**, Amiel N., 814; James E., 814; Jerusha, m. Daniel Skinner, 172; Mary, 1317; Patty, 1147; Sarah, 32; Mrs. Susannah, 33; Major Wm., 3, 4, 6; Wm., 27; Hon. Wm., 33; Col. Wm., 35.
- Whitlock**, Addis Jane, 1846, 1223; Caroline, 895.
- Whitman**, Fanny 524; Julia Ann, d. Samuel and Elizabeth 620.
- Whitmarsh**, —, m. Richard Wheat, 1379; Carrie Eloise, 1854, d. Hon. Hiram, 1495; Fred Clayton, 1862, s. Hon. Hiram, 1495, 1496; Hon. Hiram, 1830, s. Job, 1405; Jesse Brown, 1859, s. Hon. Hiram, 1495, 1496; Margarite and Clayton, co'n of Fred Clayton, 1496; Paul Leon, 1872, s. Hon. Hiram, 1495, 1496.
- Whitmore**, Albert, s. Jos., 230; Chester, s. Jos., 230; Jesse, s. Jos., 230; Joseph, 230; Joseph Henry, 1826, s. Chester, m. Caroline F. Davidson, 230; Lizzie, d. Jos., 230; Lucy, d. Jos., 230; Olivia, 1823, d. Chester, 230; Rhoda, d. Jos., 230; Rhoda M., 1828, d. Chester, 230.
- Whitney**, Anna R., 1275; Dwight, 937; Fanny, 474; Henrietta Gorham, d. Gorham B., 1358; Polly Matilda, 1798, 812; William, 1857, s. Dwight, 937; Wm. Elijah, 606.
- Whittemore**, Moses Fuller, 1818, s. Archelaus Fuller, m. Sarah Webster; ch. and m's not indexed, 1345; Willmetta, 1864, d. William, 1179-80.
- Whittlesey**, Mary, 883.
- Whittlesy**, Della, 425-6.
- Wholk**, Clara, 932.
- Winegar**, Sarah Minerva, 1843, 1357.
- Wiard**; George, s. Wm., 854; Marg. Amy, d. Thos., 369; Norruan, 360.
- Wicker**, John, 1349.
- Wickes**, Elizabeth Collogue, d. David Silas, 887.
- Wicks**, Kezia, 1209.
- Wickham**, Henry Stephen, 1855, s. Wm. R., 1438; Ida V., 1438; Sarah, 1796, 266.
- Wickwire**, Lydia, 608.
- Wier**, Jared Aetley, 717.
- Wightman**, Elias G., 724.
- Wilber**, Martha Jane, 1210.
- Wilbraham**, Wm., 1816, s. Jos. Wm., 1947.
- Wilbur**, Eliza Campbell, 1822, d. Marcus, 993; Hiram, 712; Jacob, 561.
- Wilcock** (Wileox), John, 714.
- Wilcox**, Adelia, 902-3; Amanda Esther, d. Guy, 1154; Edith Cora, 767; Harriet, 858; Helen Mar, 1849, d. Wm., 1165; Hiram Bertram, M. D., m. Sabrina Jane Webster; ch. and m's not indexed, 176; J. E., 936; Jacob, 196; Joseph, 1247; Mary, 427; Mary, nee Millvell, 1774, 338; Mary, 338; Molly, 158, 336; Phoebe, m. Eliza Hathaway, 962; Sarah 52; Sarah, 1816, d. Elijah, 591; William, 728.
- Wilder**, Lydia, 1812, d. Warren, 873; Sarah Lucinda, 1414; Thos., 320.
- Wills**, Daniel, 1103.
- Wherton**, Geo., 13.
- Wiley**, Anna Maria, 1509; Marian, 839.
- Wilkinson**, Rev. Samuel, 358.
- Wilkins**, Abel P., 459.
- Wilkinson**, Joanna, nee Darling, 184.
- Wilks**, Eli Jackson, s. Eli and Emeline Rebecca, 1433.

- Willard, Aurilla, 386; Clarence and Kenneth, 1905, *ibis* s. 1191.
- Willcox, Abraham, s. Abraham, 325; Elias, s. Abraham, 325; Elizabeth, 156; Lydia, d. Abraham, 325; Russell, s. Abraham, 325; Wm. Gaffield, 1814, m. Maryette Webster; ch. not indexed, 178-9.
- Wollett, Hannah, 37; Laura Ann, 1238; Nathaniel, 37.
- Willey, Jane, 1812; 687; John, Jr., m. Sally Webster; family not indexed, 686-87; Norah, 1986.
- Williams, Alfred Hanson, 1839, s. Jos Hanson, 772, 1307; Alfred Mack, 1881, s. James Bunce, 1307; Ann, 1411; Anna Shepard, 1870, d. James Bunce, 1307; Aristaveous, 1801, m. Betsey Webster; ch. and m's not indexed, 857, 1424-25; Arton, s. James Madison, 1425; Clara Laddie, 1860, d. Woodworth Eldridge, 1425; Cogswell, m. Amanda Webster; ch. and m's not indexed, 510; Cornelius, 1759, s. Samuel, m. Anna Keisey, Thankful Nash, nee Sackett, Sarah Kellogg; children not indexed, 94; Edward, 1836, s. Jos. Hanson, 772, 1307; Dr. Edward Jenner, 1826, m. Grilla Nancy Webster; ch. not indexed, 1369; Eleanor Webster, 1888, d. John Morris, 1024; Elisha, 437; Elizabeth C., d. Reuben D., 1355; Ellen Maria, 1837, d. John G., 1384; Emilee, 963; Rev. Erastus Clark, 1442; Fanny Ellen, d. Peter, 245; Fay Levinia, 691; Fred Eugene, 1861, s. Woodworth Eldridge, 1425; Hannah, 216; Hannah Ellen, 1843, d. Hobart, 541; Helen Adelle, 1887, d. James Whitney, 699; Helen Maria, 1842, d. Jos. Hanson, 772, 1307; Hobart, s. Horace, 541; Horace Ozias, 1842, s. Hobart, 541; James Bunce, 1838, s. Jos. Hanson, 772, 1307; John G., 1811, s. Ebenezer, 1384; John Morris, 1024; James Van, 1881, s. James Whitney, 699; James Whitney, 1847, s. James Anderson, 699; Jane Gillette, 1894, d. Jos. Hanson, 772, 1307; Jaeger Julius, 1839, s. Dyer, m. Nancy Maria Webster; ch. not indexed, 1181; Jay Webster, 1866, s. John Webster, 1424; Jennie, 555; John, 252; Joseph Hanson, 772; Mr., 14; Katherine Naamah, 1836, d. Rev. Erastus Clark, 1442; Laura, 537; Louise, 1847, d. Joel R., 1367; Lucy L., 1893, d. Jos., 440; Lydia, 535; Marium, 1811, d. Isaac, 667; Mary E., 1797, d. John, 486; Orlando Warren, 1755; Pauline E., 519; Phoebe, d. Gabriel, 95; Polly, 948; Polly, 729-30; Rebecca d. Jacob, 94; Rhoda, 1824, 1237; Roy Webster, 1879, s. James Whitney, 699; Samuel, 94; Sarah, 839; Stephen B., 411; Susan Maria, 1819, 1236; Walter, 1858, s. Rev. Erastus Clark, 1442.
- Williamson, Ann Elizabeth, 1828, 965; Catharine Elizabeth, 1833, d. James, 1158; Charlotte E., 536; Josephine, 1836, d. Samuel, 1189; Mary Alwilda, 1137.
- Willard, Belle, 1125.
- Willis, Harvey, 1054; John H., m. Hilah Jane Webster; ch. and m's not indexed, 1054; Lindsley, 1055; Mary, 195; Solly, 1797; 813.
- Willoughby, Carrie Louise, 1880; Clifford Hollis, 1884, ch. of Frank Webster, 1024; Chas. W., 1024; Frank Webster, 1856, s. Chas. W., 1024.
- Wilson, Augusta Maria, 1851, d. Wm. Orlando, 904; Eli, 1891, m. Martha Webster; ch. and m's not indexed, 904-5; Jane, d. Wm. Henry, 1224; Maria, 1344.
- Wilmarth, Allen, 1235.
- Wilmot, Elveta, 817.
- Wilmott, Sarah Lucretia, d. Simeon, 945.
- Wilson, Amelia, 1471; Bessie Myrtle, 587; Betsey Ann, 632; Charlotte May, 1871, d. Elias, 1179; Clarissa, 524; Donald Duke, 1908, s. Wm. Thomas, 1165; wid. Elizabeth, 75; Hannah, 773; Hannah, 999; John, 690; Dr. John G., 684; James B., 1282; John M., 1091; Lucy, 475; Lucy Ann, 477; Mabel Emily, 1166; Malinda, 894; Margaret, 1259-64; Margaret A., 1116; Mary, 844; Mary, 1431; Mary Jane, 1842, d. Wm., 747; Nancy, 1461; Orin, 1849; Phineas, 25; Sally, 801; Sarah Emeline, 1838, d. John, 517; Seth, 591; William, 1827, s. Charles, m. Betsey Webster; ch. and m's not indexed, 746; Wm. Thomas, 1165.
- Wiltie, Elijah, s. Nehemiah, 559; Nehemiah, 559.
- Wimor, Nancy, 1447.
- Wimans, Isaac, 1828, s. Jonas Wood, m. Sarah Webster; ch. and m's not indexed, 614-5; Lydia, 217; Martin Wiltsey, 1823, m. Pella Ann Webster, nee Newton; family not indexed, 829; Sarah, 1895, d. Lewis, 317; Sarah Belle, 690.
- Winchell, Mary, 428.
- Winchester, Marcus Frank, 1823, m. Olivia Webster; ch. and m's not indexed, 1369; Mrs. Mary, nee Smith, 829.
- Wendell, Emma, 704.
- Windship, Nathaniel, 142.
- Wing, Adella, 1338; Henry John, 631.
- Winn, James Morgan, 607.
- Winnie, Maria, 194.
- Wirship, Annette, 1832, d. Wm. W., 884.
- Winstow, Edward, 21, 846; Mary, 699; Polly, 1284.
- Winston, Phoebe, 164; Lydia, 531.
- Wintrop's Journal, 2; John, 9.

- Wise, Betty,** 1760, d. Samuel, 154;
Grace Webster, 1763, d. Samuel,
 154; **John B.,** 1768; **Jonathan,**
 1751, s. Samuel, 154; **Lovina,** 1757,
 d. Samuel, 154; **Samuel,** 154; **Sam-
 uel,** 1753, s. Samuel, 154.
Witham, Rebecca, 1831, d. Morris,
 1049.
Witherbee, Jerry, 811.
Witheral, Charlotte, 1117.
Witherspoon, Rev. Orlando, 1837, s.
 Samuel Pinlay, m. Cora Victoria
 Taylor; ch. and m's not indexed,
 949.
Withey, Willard Jerome, 1094.
Withington, Azores, 1024.
Witt, Anna Lucia, Webster Wells and
Bethuel Matthew, ch'n of Jos. Hol-
 land, 1250; **Jos. Holland,** 1250.
Witters, Helen E., 1837, d. Hawley,
 661.
Wixon (or Nixon), Mary E., 1407.
Wixson, Abig. Kendal, 1858, s. Henry,
 1401; **Alfred,** 1402; **Henry,** 1822,
 s. James, 1401; **Milton Bennett,**
 1853, s. Henry, 1401; **Milton Ben-
 nett,** 1856, s. Henry, m. Lora Ann
 Clawson; ch. not indexed, 1401;
William Henry, 1862, s. Henry,
 1401.
Wolcott, Chas. Henry, 1847, s. Oren,
 m. Julia Amanda Webster; ch. and
 m's not indexed, 1142; **Delia L.,**
 d. Theron R., 1275; **Eunice,** 1402;
Francis Emma, 255; **Henry Good-
 rich,** s. Chas. Mosely, 781; **Jerusha**
Collins, 1807, 361; **Rhoda,** 1782,
 429.
Wolf, Mabala, 1130.
Wolfe, Frederic Henry, 1859, s. Fer-
 dinand Frederick, m. Susan Ellen
 Webster; ch. not indexed, 1268;
Helen Elizabeth, 1859, d. Ferdi-
 nand Frederick, 1258.
Wolren, Anna, 1183.
Woltherton (WWherton), John, 19.
Wood, Aaron, 674; **Albert,** 923; **Amy,**
 847; **Calista,** 250; **Chas.,** 215; **Chas.**
C., m. Jennie Estelle Webster; ch.
 and m's not indexed, 1328; **David**
Madison, 1812, s. Joseph, m. Mrs.
 Aurelia Sholly, nee Webster; ch.
 and m's not indexed, 1269; **Dei-
 donia,** 205; **Georgetta,** d. Garsham,
 607; **Elizabeth,** 1463; **Garsham,**
 637; **Hannah,** 309; **Harriet A.,** 523;
Harriet, 1822, d. Frederick P., 482;
Harrison, 1222; **Hayden,** s. Gar-
 sham, 657; **James, m. Mary Web-
 ster,** children not indexed, 307;
James, 1831, s. Pelog, 920-21;
Kate, 1862, 1499; **Katurah Ar-
 mstrong,** d. James, 951; **Lemuel,** 75;
Levi, 397; **Minnie,** 1193; **William,**
 811; **Wm.,** 715; **Winstow,** 639.
Woodbridge, Chas., 1829, d. Ashbel,
 1165; **Mrs. Lucy,** 247.
Woodburn, Nancy, 1465.
Woodbury, Chas. Elmer, 1184.
Wooden, Elsie, nee Brockway, 1814, d.
Geo. Wash'n Brockway, 585-6.
Woodford, Chester Randolph, m.
Harriet Atwell Webster; ch. and
 m's not indexed, 549; **Orris Os-
 mond,** 549; **Thomas,** 19.
Woodhead, Mary, 1316.
Woodhouse, Kate E., 1183.
Woodin, Pitta May, 1869, d. Samuel
 Perry, 1422; **Samuel Perry,** 1826,
 s. Jeremiah, 1422; **Scott Percy,**
 1862, s. Samuel Perry, 1422; **Ver-
 nette Diadama,** 1907, d. Dr. Scott
 Percy, 1422.
Wooding, Edmund A., m. Lewanna
Pond; ch. and m's not indexed,
 542-3.
Woodruff, Achsah, 1755, d. James,
 115; **Abigail,** 217; **Agnes Ruth,**
 1804, d. Gurdon, 404, 830; **Albro,**
 1816, s. Edward, 480; **Albro,** 1816,
 s. Edward, m. Roxanna Webster;
 ch. not indexed, 480-1; **Alice Lucetta,**
 1857, d. Orrin, 830, 1381, 1468;
Alson Delano, 1868, s. Joseph
 Densmore, 1378, 1379; **Alson Eu-
 gene,** 1882, s. Jerome Joseph, 1380-
Alson Keeler, 1842, s. Orrin, 830,
 1380; **Amanda Maria,** 1831, d.
 Leonard, 828, 1378; **Amanda,** d.
 Gurdon, 404, 829; **Ann, Amelia,**
 1846, d. Leonard, 829, 1379; **Anna,**
 d. Jos., 827; **Anna,** d. Gurdon, 796;
Anna, d. Gurdon, 404, 829; **Anna**
Jane, 1875, d. Jerome Joseph, 1380;
Arlatia Elizabeth, 1837, d. Orrin,
 830, 1380; **Arthur Jerome,** 1871, s.
 Jerome Joseph, 1389; **Asenath,** d.
 Gurdon, 404, 830; **Aurilia,** d. Jos.,
 827-28; **Betsey,** 184; **Buel,** s. Jos.,
 827; **Calvin,** s. Jos., 827; **Charles**
Leonard, 1870, s. Joseph Densmore,
 1378, 1379; **Charles Thompson,**
 1877, s. Jerome Joseph, 1380; **Earl**
Vincent, 1875, s. Joseph Densmore,
 1379; **Edith Zaida,** 1879, d. John
 James, 1384; **Ella Medora,** 1855,
 d. Orrin, 830, 1381; **Emilie Eliza-
 beth,** 1839, d. Leonard, 1464; **Emi-
 lie Elizabeth,** 1840, d. Leonard,
 829, 1378; **Esther,** 1794, d. Gurdon,
 404, 829; **Eunice,** 523; **Fayette**
Chas., 1835, s. Edward, 627; **Frank-
 lin Pierce,** 1852, s. Orrin, 830,
 1381; **Gurdon, s. Jos.,** 827;
Gurdon, 1755, s. Simmons, 403; **Gur-
 don, Jr., m. Philana Richards;**
 Julia Slingerland; ch. not indexed,
 827; **Gurdon, Jr., s. Gurdon,** 404,
 827; **Harriet,** 1859, d. Gideon, 1253;
Hester M., 1285; **James Draper,**
 1868, s. Jerome Joseph, 1380; **Jane,**
 1828, d. Leonard, 828, 1376; **Jer-
 ome Joseph,** 1835, s. Orrin, 829,
 1379; **John,** 21; **John James,** 1850,
 s. Orrin, 830, 1381; **Jos., s. Gurdon,**
 404, 827; **Joseph Densmore,** 1843,
 s. Leonard, 829, 1378; **Julia M., d.**
Darius, 351; **Leonard,** 1798, s. Gur-
 don, 404, 828; **Lester,** s. Jos., 827;
Louisa Maria, 1839, d. Orrin, 830,
 1380; **Lovina,** 1899, d. Jos., 827;

- Lovina**, 816; **Lucius Philander**, s. Chauncey and Rebecca, m. Maria Lucretia Webster; ch. and m's not indexed, 991; **Lucy Ann**, 1823, d. Orrin, 830, 1379; **Mary Everetta**, 1836, d. Leonard, 828, 1378; **Matthew**, 21; **Mercy**, 263; **Myra Eliza**, 1893, d. Jerome Joseph, 1389; **Orrin**, 1805, s. Gurdon, 494, 829; **Pearl Emily**, 1877, d. Joseph Densmore, 1379; **Philena**, d. Jos., 827-28; **Rhoda**, 373; **Samantha**, d. Jos., 827-28; **Sarah**, 1829, d. Leonard, 828, 1377; **Sarah**, d. Gurdon, 404, 831; **Trowbridge Blanchard**, 1879, s. Jerome Joseph, 1389; **Verna Lavina**, 1883, d. John James, 1381; **Mrs. Walter**, nee Ingersoll, 1157.
- Woods**, —, m. Clarinda Webster, 1416; **Dora G.**, 524; **Jesse Alien**, 1830, s. Joshua, m. Angeline Elizabeth Webster; ch. not indexed, 1167; **Laura Ann**, d. Chas. and Sarah, 966; **Lovina**, 1455; **Mrs. Lucinda**, nee Webster, 645; **Lucius**, 1895, s. Paul, m. Laura Webster; family not indexed, 699, 1276-77.
- Woodward**, **Charlotte Caroline**, 1800, d. Peter, 826; **David Francis**, 1817, s. David, m. Phoebe Webster; ch. and m's not indexed, 1345-6; **Harriet Henrietta**, 1894, d. Peter, 836; **Jonathan**, 198; **Mary**, 194; **Nancy**, 1924; **Sarah**, 162; **Wm. H.**, 886.
- Woodworth**, —, m. David Webster, 489; **Alanson**, s. Capt. Benj., 678; **Alvira**, 855; **Asabel**, 75; **Jeduthun**, 75; **Lucy**, 497; **Melvina**, 1108; **Margaret**, 1151; **Naomi**, 327.
- Woolerton**, **Gregory**, 12, 19.
- Wooliver**, **Rev. Harry E.**, 1404.
- Woolley**, Ann, 801.
- Wolf**, **Jennie Elizabeth**, d. Anthony, 1133.
- Woolivan**, **Huldah**, 1322.
- Woolster**, **Esther Maria**, 1822, d. Moses, 1269; **Jennie**, 992.
- Worthington**, **Jean**, 1909, d. Otto Edison, 1639; **Otto Edison**, 1871, s. Francis Eliph., 1639.
- Wraa**, **Minnie**, 1496.
- Wright**, **Achsah**, 199; **Adelia Theresse**, 1829, d. Jonathan, 475, 1004; **Alice**, 840; **Alfred Badley**, 1874, s. Benj. Franklin, 1094; **Almira Juliet**, 1896, d. Jonathan, 475, 1003; **Amos Webster**, 1793, s. Jonathan, 226, 475; **Anna C.**, 1311; **Appler Ruben**, 1829, s. Deaben m. Sarah Ann Webster; ch. and m's not indexed, 1366; **Benj. Franklin**, 1835, s. Jonathan, 475, 1004; **Benj. Franklin**, 1835, s. Jonathan, 475, 1004; **Berjamin Franklin**, 1839, s. Benj. Franklin, 1094; **Bessy**, 1297; **Chas. Howard**, 1837, s. Jos. State, 936-7; **Clara**, 1067; **Clara J.**, 1854, d. Clark C., 1136; **Carrie Wealthia**, 1853, d. Henry Clark, 628, 1195; **Daniel M.**, 1899, s. Geo. Frederick, 1003; **Della May**, d. Ed., 1451; **Dea. Ebenezer**, 38; **Ebenezer**, 1812, m. Chloe Webster; ch. not indexed, 516; **Ed.**, 1451; **Elizabeth**, 126; **Elizabeth C.**, 1875, d. Geo. Frederick, 1003; **Ellen Mary**, 1399; **Elmer**, s. Eli, 1451; **Eunice**, 494; **Flora**, d. Jerome Tucker, 1138; **Geo. Frederick**, 1824, s. Jonathan, 475, 1003; **Gustavus Adolphus**, 1826, s. Jonathan, m. Angeline Orchard, d. Moses; ch. and m's not indexed, 1003-4; **Henry Clark**, 1818, s. Moses, 628; **Henry Griswold**, 1834, s. Amos Webster, 475; **Henry Stanton**, 1820, s. Jonathan, 475, 1003; **Honor**, 1799, d. Jonathan, 226, 475; **Hurace**, with Albert and Elmer, his sons, 1322; **John**, 1827, s. Amos Webster, 475; **John Peters**, 1871, s. Benj. Franklin, 1094; **Jonathan, Jr.**, 1795, s. Jonathan, 226; **Jonathan**, 1799, s. Jonathan, 226, 474; **Joseph Slate**, s. Capt. Chester, m. Sarah Lucinda Webster; ch. and m's not indexed, 936; **Julia**, d. B. W., 916; **Louisa**, 1816, d. Amos Webster, 475; **Lucy**, 275; **Marcus A.**, 1897, s. Geo. Frederick, 1003; **Maria C.**, 1873, d. Geo. Frederick, 1003; **Mary**, 916; **Mary Ann**, 1343; **Melinda**, 1825, d. Amos Webster, 475; **Nancy**, d. Capt. Nymphus, 433; **Rev. Nathaniel**, apostle to Five Nations, 290; **Geratia**, 1827, d. Ellis, 1359; **Olive**, 1139; **Orlando**, 1829, s. Amos Webster, 475; **Patience**, 126; **Phoebe Ann**, 1836, d. Thos., 215; **Rachel**, 929; **Rachel**, —, d. Jonathan, 226, 475; **Rebecca**, 561; **Samuel**, 673; **Sarah**, 195; **Seth**, 1828, s. Samuel, m. Roxann Webster; family not indexed, 635; **Silas**, 1832, s. Amos Webster, 475; **Udulia**, 911; **Dr. Wash'n Irving**, 1828, s. Jonathan, 475, 1001; **Wm.**, 1821, s. Amos Webster, 475; **Wm.**, 940.
- Wrigley**, **John W.**, s. John and Rachel, m. Syene F. Webster; ch. and m's not indexed, 913.
- Wrisley**, **Senney**, 193, 410. (See also Risley.)
- Wyant**, **Daniel Bradley**, 1378.
- Wyatt**, **Alozo**, 654.
- Wyckoff**, **Bethena Elizabeth**, 1849, d. Jas. H., 628, 1194; **Cassie Augusta**, d. Richard and Julia (adopted), 1388; **James H.**, 1819, 628; **Jonathan**, 1312.
- Wygant**, **Bess**, 1382; **Elizabeth**, d. Bernard, 484.
- Wylys**, **Gov. Geo.**, 4, 5, 19.
- Wulf**, **Mary Catharine**, 479.

Y

- Yanson, John, 1830, m. Evaline Webster; ch. and m's not indexed 1283.
 Yarrington, Eliza A., 1383.
 Yates, Lucy, 1822, nee. Hill, d. Stephen, 497.
 Yaw, Sylvia Adrita, m. Albert L. Webster of the John of Ipswich, Mass. Hm. 1379.
 Yawger, Mary Elizabeth, 913.
 Yeisy, Susan Emily, 1857, d. Joseph, 1470.
 York, Catharine H., 654.
 Young, Andrew W., 1804, s. Jonathan, m. Eliza Webster; ch. and m's not indexed, 843-44; Annie Elizabeth, 1845, 774; Cecil M., 587; Ella, d. Geo. L., 997; Jane, 1359; Jane, 686; Milo, 1823, s. Samuel, 522; Sally, 1796, d. Thos., 819, Rev. Sheldon, 1818, s. Stephen, 866.
 Youngs, Catharine, 1246; James Webster, 1872, s. John Knapp, 978; John Knapp, 978; Lidda, 358; William B., 1333.

Z

- Ziegler, Dorothy E., 873.
 Zieser, Arthur Carlson, 310.
 Zionsman, Levi Frank, 1835, s. Abraham, 1175; Mary Lavinia, 1880, d. Levi Frank, 1175; Sherron Gay, 1343; Steaz, 1195.
 Zoss, Mary, 713.

2561

